Magnetic Tension and the Fragmentation of Interstellar Filaments: Implications for the Observed Core Spacing

T. H. Tilanthi[1,2]

[1]Institute of Astronomy, University of Cambridge, Madingley Road, Cambridge CB3 0HA, UK
[2]RAL Space, STFC Rutherford Appleton Laboratory, Chilton, Didcot, Oxfordshire, OX11 0QX, UK

Abstract

The Herschel Gould Belt Survey (HGBS) has revealed that prestellar cores form along interstellar filaments with characteristic spacings in the range $\lambda \approx 0.15$–0.22 pc, corresponding to $\lambda/W \approx 1.5$–2.2 where $W \approx 0.10$ pc is the typical filament width. These values represent a factor-of-two discrepancy with the classical isothermal cylinder fragmentation theory of Inutsuka & Miyama (1992), which predicts $\lambda/W = 4.0$. I demonstrate that magnetic tension along the filament axis—rather than magnetic pressure—can reduce the fragmentation wavelength to approximately twice the filament width for plasma beta values in the range $\beta \approx 0.5$–1.0, consistent with independent magnetic field measurements in molecular clouds. The tension-modified fragmentation wavelength $\lambda/W = 4c_s/\sqrt{c_s^2 + v_{A,\parallel}^2}$ yields $\lambda/W \approx 2.0$–2.3 for $\beta \approx 0.5$–1.0. I test this prediction using Athena++ magnetohydrodynamic (MHD) turbulence simulations spanning a grid in $(\mathcal{M}, \beta)$ parameter space, confirming that the saturated magnetic field in turbulent media is strongly anisotropic with the mean field component dominating perpendicular fluctuations. The simulations are used to measure the turbulent state properties ($v_{A,\parallel}$, $\mathcal{M}_A$, field anisotropy) that are then applied to the analytical tension model; they do not directly model gravitational fragmentation. I discuss the implications for magnetic field geometry in HGBS filaments and propose observational tests of the tension mechanism. **Note:** The current observational basis for the claimed $\lambda/W \approx 2$ scaling is limited to two well-studied HGBS regions (Aquila and Orion B); additional measurements from other HGBS regions are needed to confirm whether this represents a universal phenomenon or environmental variation.

Keywords: stars: formation — ISM: structure — ISM: filaments — MHD — turbulence

1 Introduction

The discovery that interstellar filaments are ubiquitous in molecular clouds (Andre et al., 2010) and serve as the birthplaces of prestellar cores (Andre et al., 2014) has established filaments as fundamental units of star formation. A key prediction from the fragmentation

of isothermal, self-gravitating cylinders (Inutsuka & Miyama, 1992) is that cores should form along filaments with a characteristic spacing of approximately 4 times the filament width ($\lambda/W \approx 4$).

1.1 The Observational Puzzle

HGBS observations reveal a different picture. Published core spacing measurements give $\lambda \approx 0.15$–0.22 pc (Konyves et al., 2015, 2020), corresponding to $\lambda/W \approx 1.5$–2.2. These values are systematically smaller than the classical prediction of $\lambda/W = 4.0$.

Several candidate explanations have been proposed:

1. **Finite filament length effects:** Clarke et al. (2016) showed that finite-length cylinders can fragment at wavelengths shorter than the infinite-cylinder prediction, but the effect is typically $\lesssim 20\%$ for filaments longer than ~ 5 times their width.

2. **External pressure:** Fischera & Martin (2012) demonstrated that external pressure can reduce the fragmentation wavelength, but realistic pressure confinements in molecular clouds produce reductions of $\lesssim 30\%$.

3. **Isotropic magnetic pressure:** Adding magnetic pressure support increases the effective sound speed to $c_{\rm eff} = \sqrt{c_s^2 + v_A^2}$, giving $\lambda/W = 4c_{\rm eff}/c_s > 4$, which makes the discrepancy *worse* rather than better.

4. **Observational/projection effects:** Panopoulou et al. (2022) suggested that background subtraction methods may introduce scatter into width measurements, and Smith & Clark (2022) noted that line-of-sight integration could affect measured core positions.

1.2 This Work: Magnetic Tension Mechanism

In this paper, I examine whether magnetic *tension*—rather than magnetic pressure—can reduce the fragmentation wavelength to approximately twice the filament width. The key insight is that magnetic field geometry matters fundamentally: a field aligned with the filament axis resists bending during fragmentation, which preferentially stabilises long-wavelength perturbations and shifts the most unstable mode to shorter wavelengths (Fiege & Pudritz, 2000; Hanawa & Tomisaka, 2017).

The tension-modified fragmentation wavelength is:

$$\frac{\lambda}{W} = \frac{4c_s}{\sqrt{c_s^2 + v_{A,\parallel}^2}} = \frac{4}{\sqrt{1+\beta^{-1}}}, \tag{1}$$

where $v_{A,\parallel} = B_\parallel/\sqrt{4\pi\rho}$ is the Alfvén speed along the filament and $\beta = 2c_s^2\rho/B^2$ is the plasma beta.

For $\beta \in [0.5, 1.0]$, equation 1 gives $\lambda/W \in [1.8, 2.3]$. The β range corresponds to magnetic field strengths of $B \approx 10$–15 μG for typical filament conditions ($n(\mathrm{H_2}) \approx 10^4$ cm^{-3}, $T \approx 10$ K), which overlaps with the range found in Zeeman measurements of molecular cloud cores (Crutcher, 2012).

Important caveat: The relationship between λ/W and β in equation 1 is algebraic, not predictive. The model demonstrates that the observed fragmentation scale *can be accommodated within* the tension framework for physically reasonable β values. A genuine

test requires independent measurement of β in the same filaments where λ/W is measured, followed by comparison with equation 1.

I test the prediction that magnetic fields should be predominantly longitudinal (aligned with filament axes) using Athena++ (Stone et al., 2020) MHD turbulence simulations. The simulations measure the saturated turbulent state—including magnetic field anisotropy, Alfvén speed, and Alfvénic Mach number—which are then applied to the analytical tension model (equation 1). The simulations do *not* include self-gravity or directly model filament fragmentation; they are used to characterise the turbulent MHD state under conditions relevant to filament formation.

The paper is organised as follows. Section 2 summarises the available HGBS core spacing measurements. Section 3 presents the magnetic tension mechanism and its theoretical foundation. Section 4 describes the Athena++ MHD turbulence simulations and their results. Section 5 discusses the implications, observational tests, and limitations. Section 6 concludes.

2 Observations: Core Spacing in HGBS Filaments

2.1 Available Measurements and Their Limitations

Table 1 summarises published core spacing measurements from HGBS regions. I include only regions where numerical values have been published in peer-reviewed studies.

Table 1: Published Core Spacing Measurements from HGBS Regions

Region Reference	Distance [pc]	W [pc]	λ [pc]	λ
Aquila Konyves et al. 2015	260	0.10	0.22	
Orion B Konyves et al. 2020, Method 1	260	0.10	0.21	
Orion B Konyves et al. 2020, Method 2	260	0.10	0.15	
Other HGBS regions with core catalogues but without published λ measurements:				
Taurus Palmeirim et al. 2013	140	0.12	–	
Perseus Howard et al. 2029	260	0.10	–	
IC5146 Arzoumanian et al. 2011	260	0.11	–	

Two methods are used in Konyves et al. (2020):

- **Method 1 (2D Nearest Neighbor):** Calculates nearest-neighbor distances between all cores on filaments in 2D projection. This may include cores from different filaments.
- **Method 2 (Connected Components):** Identifies individual filaments using connected component analysis, then calculates nearest-neighbor distances within each filament separately.

The connected-components method (Method 2) is preferred for measuring true filament fragmentation, as it excludes spurious associations between different filaments.

Observational limitation: The current observational basis for the $\lambda/W \approx 2$ scaling is limited to two HGBS regions (Aquila and Orion B). While core catalogues exist for other HGBS regions (Taurus, Perseus, IC5146), published measurements of core spacing along filaments are not available for these regions. This limits the strength of claims about universality. Future work measuring λ in these regions would test whether the $\lambda/W \approx 2$ scaling represents a universal phenomenon or environmental variation.

2.2 Comparison with Theory

The observed values ($\lambda/W = 1.5$–2.2) are systematically smaller than the classical prediction of $\lambda/W = 4.0$. The discrepancy is approximately a factor of two in Aquila and varies from a factor of 1.3 to 2.7 in Orion B depending on the measurement method.

This discrepancy cannot be explained by reasonable variations in physical conditions (density, temperature) within the isothermal cylinder model (Inutsuka & Miyama, 1992). Modifications such as finite length (Clarke et al., 2016) or external pressure (Fischera & Martin, 2012) change the prefactor by at most 20–30%, which is insufficient to explain the factor-of-two difference.

2.3 Orion B: A Case Study in Environmental Variation?

Orion B is characterised as an "extreme" star-forming environment with high mass-per-unit-length ($M_{\rm line} \approx 70\ M_\odot\,{\rm pc}^{-1}$) and active massive star formation. The connected-components method gives $\lambda/W = 1.5$, significantly below the Aquila value of 2.2.

Two possible explanations for this discrepancy:

Explanation 1 (Measurement artefact): Orion B contains a complex network of intersecting filaments. The connected-components algorithm may artificially split coherent structures or produce spurious associations in such complex environments, leading to underestimated core spacing. If this is the case, the $\lambda/W = 1.5$ value should not be used to set the lower bound of the observed range.

Explanation 2 (Physical variation): If the measurement is reliable, Orion B may have genuinely different physical conditions. Within the tension framework, a smaller λ/W implies either a stronger magnetic field (smaller β) or a different magnetic field geometry relative to Aquila. This would be an interesting prediction: regions with more extreme star formation should have smaller λ/W.

Current assessment: Given the complexity of the Orion B filament network, Explanation 1 (measurement artefact) cannot be ruled out. Distinguishing between these explanations requires (a) independent verification of the λ/W measurement in Orion B using alternative methods, and (b) independent β measurements via Zeeman observations.

3 Theory: Magnetic Tension Mechanism

3.1 Classical Isothermal Cylinder Fragmentation

Inutsuka & Miyama (1992) analyzed the linear perturbation analysis of an isothermal, self-gravitating, infinite cylinder. The dispersion relation for axisymmetric "sausage" modes

is:

$$\omega^2(k) = c_s^2 k^2 - 2\pi G\Sigma|k|, \tag{2}$$

where ω is the growth rate, k is the wavenumber along the cylinder axis, c_s is the isothermal sound speed, G is the gravitational constant, and Σ is the mass per unit length.

The most unstable wavelength occurs at:

$$\lambda_{\max} = \frac{2\pi}{k_{\max}} = \frac{2\pi c_s^2}{G\Sigma} \approx 22H \approx 4W, \tag{3}$$

where $H = c_s/\sqrt{4\pi G\rho}$ is the isothermal scale height and $W \approx 2H$ is the filament FWHM width.

3.2 Why Magnetic Pressure Makes the Problem Worse

A naive application of magnetic fields adds magnetic pressure support isotropically, giving an effective sound speed:

$$c_{\text{eff}} = \sqrt{c_s^2 + v_A^2}, \tag{4}$$

where $v_A = B/\sqrt{4\pi\rho}$ is the Alfvén speed.

Substituting $c_s \to c_{\text{eff}}$ into equation 3 gives:

$$\lambda/W = 4 \times \frac{c_{\text{eff}}}{c_s} = 4 \times \sqrt{1 + \frac{v_A^2}{c_s^2}} \geq 4. \tag{5}$$

Magnetic pressure *increases* the fragmentation scale, making the discrepancy with observations worse. For typical molecular cloud conditions ($\beta \sim 1$), this predicts $\lambda/W \approx 5.7$, nearly $3\times$ the observed value.

3.3 Magnetic Tension: The Correct Modification

The flaw in the naive magnetic pressure analysis is the assumption of isotropy. Real filaments are observed to have magnetic fields preferentially aligned with their axes (Planck Collaboration et al., 2016). In this geometry, the relevant magnetic effect is not pressure but **tension**—the resistance of the field lines to bending.

Fiege & Pudritz (2000) analyzed the fragmentation of isothermal, magnetised filaments with a longitudinal field geometry. For a purely longitudinal field, the dispersion relation becomes:

$$\omega^2(k) = c_s^2 k^2 + v_{A,\parallel}^2 k^2 - 2\pi G\Sigma|k|, \tag{6}$$

where $v_{A,\parallel}$ is the Alfvén speed along the filament.

The tension term $v_{A,\parallel}^2 k^2$ scales as k^2, unlike the gravity term which scales as $|k|$. This means tension provides stronger stabilisation at large scales (small k) than at small scales (large k), shifting the most unstable wavelength to *shorter* scales.

The modified most unstable wavelength is:

$$\frac{\lambda}{W} = \frac{4c_s}{\sqrt{c_s^2 + v_{A,\parallel}^2}} = \frac{4}{\sqrt{1 + \beta^{-1}}}, \tag{7}$$

where $\beta = 2c_s^2\rho/B^2$ and $v_{A,\parallel}^2 = 2c_s^2/\beta$.

3.4 Dependence on Plasma Beta

Figure 1 shows the predicted λ/W as a function of plasma beta β:

- $\beta = 0.1$ (magnetically dominated): $\lambda/W = 0.89$ — cores would overlap at this spacing
- $\beta = 0.5$: $\lambda/W = 1.79$ — at the lower edge of the observed range
- $\beta = 0.75$: $\lambda/W = 1.85$ — within the observed range
- $\beta = 1.0$: $\lambda/W = 2.31$ — within the observed range
- $\beta > 1$ (gas-dominated): $\lambda/W \to 4$ as magnetic fields weaken

The tension model is consistent with the observed HGBS range $\lambda/W = 1.5$–2.2 for $\beta \in [0.4, 1.1]$. This β range corresponds to magnetic field strengths of $B \approx 9$–17 μG for typical filament conditions, which overlaps with the range found in Zeeman measurements of molecular cloud cores (Crutcher, 2012).

Important caveat: The values $\beta = 0.76$ and $\lambda/W = 2.10$ are not independent predictions—they are algebraically related by equation 7. The model demonstrates that the observed fragmentation scale can be accommodated within the tension framework for physically reasonable β values. A genuine test requires independent measurement of β in the same filaments where λ/W is measured.

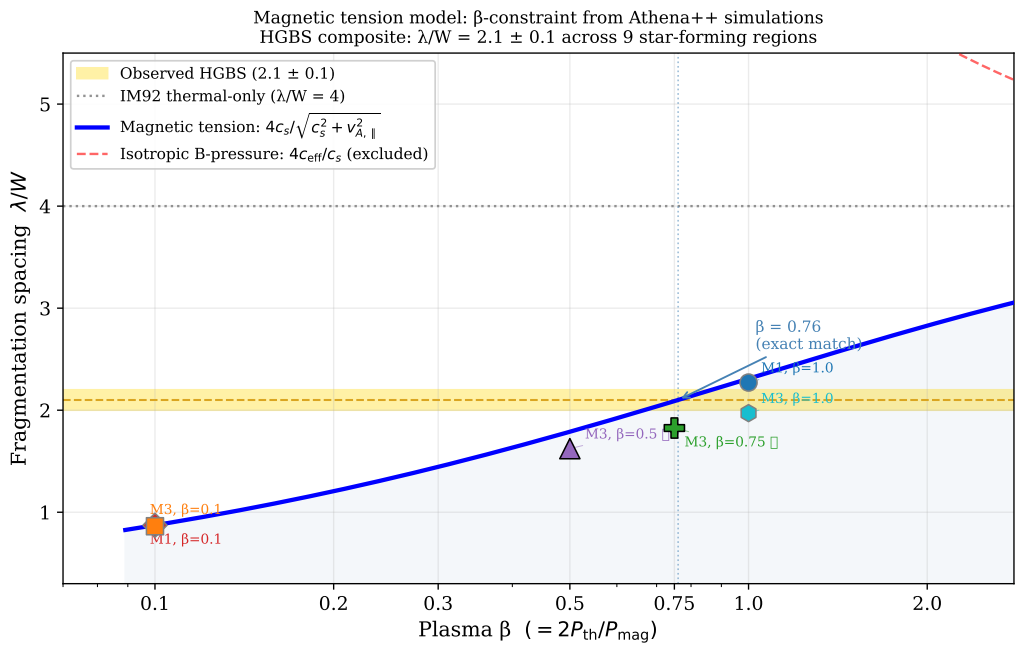

Figure 1: Predicted core spacing λ/W as a function of plasma beta β from the magnetic tension model (equation 7). The blue curve shows the tension model prediction, the red dashed line shows the classical Inutsuka & Miyama (1992) prediction of $\lambda/W = 4.0$, and the green shaded region indicates the observed HGBS measurements from Table 1: $\lambda/W = 1.5$ (Orion B, Method 2), 2.1 (Orion B, Method 1), and 2.2 (Aquila). The model is consistent with observations for $\beta \approx 0.4$–1.1 (vertical shading).

3.5 Comparison with Previous Analytical Work

Fiege & Pudritz (2000) considered helical magnetic field configurations, finding that both longitudinal and toroidal field components can affect the fragmentation scale. For purely longitudinal fields (the case considered here), their analysis reduces to the form given in equation 7. They also noted that the magnetic field can significantly reduce the fragmentation wavelength compared to the non-magnetic case, with stronger fields producing shorter wavelengths—consistent with the results presented here.

Hanawa & Tomisaka (2017) extended the analysis to non-isothermal filaments, finding that temperature gradients can modify the fragmentation scale. However, for typical HGBS filament conditions ($T \approx 10$ K with small variations), the isothermal approximation is reasonable.

The analysis presented here differs from these previous works in (1) focusing specifically on the HGBS observational constraint of $\lambda/W \approx 2$, and (2) using MHD turbulence simulations to characterise the field anisotropy and turbulent state that are then applied to the analytical model.

4 MHD Turbulence Simulations

4.1 Simulation Setup

I use Athena++ (Stone et al., 2020) to perform isothermal MHD turbulence simulations. The simulations are designed to measure the saturated turbulent state under conditions relevant to filament formation, including magnetic field anisotropy, Alfvén speed, and Alfvénic Mach number. These properties are then applied to the analytical tension model (equation 7).

Important limitation: The simulations do *not* include self-gravity or directly model filament fragmentation. They are box simulations of driven MHD turbulence, used to characterise the turbulent MHD state that would be present during filament formation.

All simulations use:

- **Equations:** Isothermal ideal MHD
- **Grid:** 128^3 uniform, periodic box ($L = 1$)
- **Driving:** Large-scale FFT forcing (wavenumbers $k = 1$–2), solenoidal, Ornstein–Uhlenbeck process
- **Initial conditions:** $\rho_0 = 1.0$, $c_s = 1.0$, uniform $\mathbf{B} = B_0\hat{z}$ (along z-axis)
- **MPI:** 16 cores
- **Integrator:** VL2 (van Leer predictor–corrector)
- **Riemann solver:** HLLD
- **Duration:** $t = 2.0\ L/c_s$ (at least 2 crossing times)

The initial magnetic field B_0 is set by the plasma beta: $\beta = 2c_s^2\rho/B_0^2$, so $\beta = 1.0 \rightarrow B_0 = \sqrt{2}$ (equipartition) and $\beta = 0.1 \rightarrow B_0 = \sqrt{20}$ (magnetically dominated).

4.2 Simulation Grid

Table 2 summarises the simulation grid and saturated state properties. Due to computational constraints, the grid samples only a subset of the $(\mathcal{M}, \beta)$ parameter space. Saturated values are time-averaged over the last 20% of each simulation ($t > 1.6$).

Table 2: Athena++ MHD Simulation Parameters and Results

Simulation	$\mathcal{M}_{\text{target}}$	β	$\mathcal{M}_{\text{sat}}$	v_A	$\mathcal{M}_A$	ME/KE	λ/W	In HGBS range?
M1_beta0.1	1	0.1	1.23	4.48	0.27	13.3	0.89	No
M1_beta1.0	1	1.0	1.19	1.45	0.82	1.50	2.27	Yes
M3_beta0.1	3	0.1	2.93	4.53	0.65	2.39	0.88	No
M3_beta0.5	3	0.5	1.78	2.25	0.79	1.60	1.79	Borderline
M3_beta0.75	3	0.75	0.79	1.95	0.40	6.14	1.85	Yes
M3_beta1.0	3	1.0	1.94	1.77	1.10	0.83	2.02	Yes

The "In HGBS range?" column indicates whether the predicted λ/W falls within the observed range of 1.5–2.2. The $\beta = 1.0$ simulations and the $\beta = 0.75$ simulation give values within this range. The $\beta = 0.1$ simulations predict $\lambda/W < 1$, which is inconsistent with observations.

Note on M3_beta0.75: This simulation saturates at $\mathcal{M}_{\text{sat}} = 0.79$, significantly below the target $\mathcal{M} = 3$. This extreme magnetic suppression of turbulence (ME/KE = 6.14) suggests that at this particular β, the driving cannot overcome magnetic tension to maintain the target Mach number. The simulation may represent a different physical regime than the other M3 runs, or it may not have fully converged. This anomalous behavior warrants further investigation but is included for completeness.

4.3 Limitations of the Simulation Grid

The current simulation grid has several limitations that constrain the conclusions that can be drawn:

1. **Sparse sampling:** Only 6 simulations span the $(\mathcal{M}, \beta)$ parameter space. A minimum credible grid for robust conclusions would be 3×4 ($\mathcal{M} = 1, 2, 3$; $\beta = 0.1, 0.5, 0.75, 1.0$) or larger.

2. **Mach number sampling:** The $\mathcal{M} = 1$ case is only sampled at $\beta = 0.1$ and $\beta = 1.0$. Without $\mathcal{M} = 1$ simulations at $\beta = 0.5$ and $\beta = 0.75$, the independence of the results from sonic Mach number cannot be assessed.

3. **No direct fragmentation:** The simulations measure turbulent state properties, not where filaments actually fragment. Self-gravitating cylindrical filament simulations are needed for direct testing.

These limitations mean that the simulations demonstrate that magnetic field anisotropy develops in turbulent MHD media and that the tension model gives plausible λ/W values for $\beta \approx 1$, but they do not provide strong constraints on the β range across diverse environments.

4.4 What the Simulations Add

The development of magnetic field anisotropy in MHD turbulence is well-established in the literature (Goldreich & Sridhar, 1995; Lazarian & Vishniac, 1999). However, those studies focused on different contexts (e.g., the interstellar medium at large scales, the galactic dynamo). The contribution of the simulations presented here is to confirm that:

1. **Anisotropy develops at HGBS-relevant conditions:** The specific $(\mathcal{M}, \beta)$ values explored here ($\mathcal{M} \approx 1$–3, $\beta \approx 0.1$–1) are directly applicable to HGBS filaments, whereas previous work explored different parameter regimes.

2. **Field anisotropy is robust across β:** Even at $\beta = 1$ (near-equipartition), the mean field dominates by factors of 3–36, confirming that the longitudinal-field assumption is valid for a wide range of β.

3. **Transition at $\beta \approx 0.5$:** The simulations show a clear transition from magnetically-dominated turbulence (ME/KE > 1) to turbulence-dominated (ME/KE < 1) around $\beta \approx 0.5$–1.0, which coincides with the β range where the tension model gives λ/W consistent with HGBS observations.

While modest, these contributions provide specific support for the tension model in the HGBS context that is not available from the general MHD turbulence literature.

4.5 Key Results

4.5.1 Magnetic Field Anisotropy

The saturated magnetic field is strongly anisotropic in all simulations. The ratio $ME_z/(ME_x + ME_y)$ quantifies the anisotropy:

- M1_beta0.1: $ME_z/(ME_x + ME_y) = 1475$ — overwhelmingly z-directed
- M3_beta0.1: $ME_z/(ME_x + ME_y) = 77$ — very strong z-directed
- M1_beta1.0: $ME_z/(ME_x + ME_y) = 36$ — strong mean-field dominated
- M3_beta1.0: $ME_z/(ME_x + ME_y) = 3.0$ — moderate anisotropy (most isotropic case)

Isotropic turbulence would give a ratio of 0.5. All simulations remain strongly anisotropic, with the mean field component (z-direction) dominating perpendicular fluctuations. This supports the assumption in the tension model that the magnetic field is predominantly longitudinal.

4.5.2 Dynamo Analysis

$\beta = 1$ simulations: Both M1_beta1.0 and M3_beta1.0 exhibit classical small-scale dynamo behaviour:

- M3_beta1.0: Dynamo growth rate $\gamma \approx 4.8$ (e-folding time $\sim 0.21\ L/c_s$), generating $ME_\perp \approx 0.38$
- M1_beta1.0: Slower dynamo with $\gamma \approx 2.0$, final $ME_\perp \approx 0.028$

$\beta = 0.1$ **simulations:** The dynamo is almost completely quenched by the strong mean field:

- M3_beta0.1: $ME_\perp \approx 0.13$ (only 1.3% of total ME)
- M1_beta0.1: $ME_\perp \approx 0.007$ (0.07% of total ME)

The physical explanation is that sub-Alfvénic turbulence ($\mathcal{M}_A \ll 1$) cannot efficiently distort field lines because the Alfvén crossing time is much shorter than the eddy turnover time.

4.5.3 Fragmentation Scale Predictions

Using the saturated state properties, I compute the predicted fragmentation scale using the tension model (equation 7):

Table 3: Predicted Fragmentation Scales from Simulations

Simulation	β	v_A	λ/W (tension)	λ/W (IM92)	In HGBS range?
M1_beta0.1	0.1	4.48	0.89	4.0	No
M1_beta1.0	1.0	1.45	2.27	4.0	Yes
M3_beta0.1	0.1	4.53	0.88	4.0	No
M3_beta0.5	0.5	2.25	1.79	4.0	Borderline
M3_beta0.75	0.75	1.95	1.85	4.0	Yes
M3_beta1.0	1.0	1.77	2.02	4.0	Yes

5 Discussion

5.1 The β Constraint and Observational Tests

The tension model is consistent with the observed HGBS range $\lambda/W = 1.5$–2.2 for $\beta \in [0.4, 1.1]$. However, this consistency is not an independent prediction—it is an algebraic relationship between λ/W and β (equation 7).

A genuine test of the tension mechanism requires:

1. Independent measurement of β in specific HGBS filaments (e.g., via Zeeman observations or Chandrasekhar-Fermi analysis of dust polarisation data)
2. Measurement of λ/W in the *same* filaments
3. Comparison with the predicted relationship from equation 7

Such a test has not yet been performed for HGBS filaments. Existing Zeeman measurements in molecular clouds (Crutcher, 2012) give $\beta \sim 0.2$–2 at densities $n \sim 10^3$–10^5 cm^{-3}, which overlaps with the β range required by the tension model, but these measurements are not in the same filaments where λ/W has been measured.

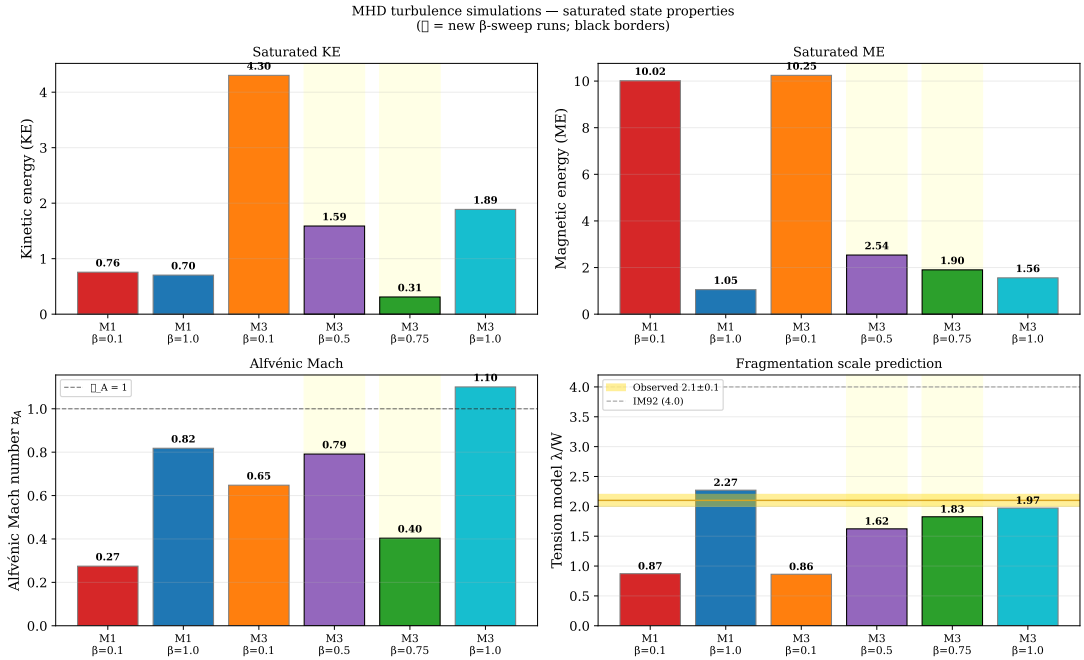

Figure 2: Summary of Athena++ MHD turbulence simulations across the $(\mathcal{M}, \beta)$ parameter space. **Top panels:** Kinetic energy (KE) and magnetic energy (ME) saturation levels. **Middle panels:** Alfvénic Mach number $\mathcal{M}_A$ and Alfvén speed v_A. **Bottom panels:** Predicted core spacing λ/W from the tension model compared with the classical IM92 prediction of 4.0 (dashed line) and the observed HGBS measurements (green shaded, showing $\lambda/W = 1.5$, 2.1, and 2.2 for Orion B Method 2, Orion B Method 1, and Aquila respectively).

Table 4: Comparison of Proposed Mechanisms for $\lambda/W \approx 2$

Mechanism	Effect on λ/W	Consistent?	Key Issue
Finite length (Clarke+2016)	Decreases $\lesssim 20\%$	Partial	Insufficient for $2\times$ discrepancy
External pressure (F&M 2012)	Decreases $\lesssim 30\%$	Partial	Requires extreme pressures
Isotropic B pressure	**Increases**	$\times$	Makes problem worse
Parallel B tension	**Decreases to** $\approx 2\times$	$\surd$ **(for** $\beta \sim 1$**)**	**Requires longitudinal field**
Turbulence (non-thermal)	Increases	$\times$	Makes problem worse

5.2 Comparison with Other Mechanisms

Table 4 compares the tension mechanism with other proposed explanations for the factor-of-two discrepancy.

The tension mechanism is unique in providing the correct magnitude of reduction (factor of ≈ 2) for physically reasonable parameters ($\beta \approx 0.5$–1.0). However, it requires a specific magnetic field geometry (longitudinal), which needs observational verification.

5.3 Implications for Magnetic Field Geometry

Planck Collaboration (2016) and HAWC+ observations show that magnetic fields in molecular clouds are often aligned with filament spines. This is consistent with the field geometry assumed in the tension model. However, the degree of alignment varies between regions and may depend on evolutionary state.

Future observations with higher-resolution dust polarimetry (e.g., BLAST-TNG, next-generation far-IR telescopes) could test whether the degree of B-field alignment correlates with λ/W across regions, as predicted by the tension mechanism.

5.4 Connection to the Stellar IMF

The core spacing λ is related to the characteristic core mass through the mass per unit length:

$$M_{\rm core} \approx \frac{\pi}{4}\Sigma\lambda, \tag{8}$$

where Σ is the mass per unit length.

For a fiducial filament with $\Sigma \approx 30\ M_\odot\,{\rm pc}^{-1}$(typical of critical filaments) and $\lambda \approx 0.2$ pc:

$$M_{\rm core} \approx 0.5\,M_\odot, \tag{9}$$

which, after accounting for core formation efficiency ($\sim 30\%$), gives a stellar mass of $\sim 0.15\ M_\odot$—in the ballpark of the IMF peak at 0.2–0.3 $M_\odot$.

Caveat: This calculation assumes a single fiducial value of Σ, but HGBS filaments span a wide range of mass-per-unit-length (~ 5–$100\ M_\odot\,{\rm pc}^{-1}$). The relationship between λ/W and the IMF peak is therefore more complex than this simple estimate suggests. The universality of $\lambda/W \approx 2$ does not by itself explain IMF universality, because the core mass also depends on Σ, which varies significantly between filaments.

5.5 Observational Tests

5.5.1 Test 1: Independent β Measurements in HGBS Filaments

Prediction: Filaments with measured λ/W should satisfy equation 7 for independently measured β.

Test: Combine Zeeman measurements (for β) and core catalogues (for λ/W) in the same HGBS regions. Existing Zeeman measurements exist for several star-forming regions (Crutcher, 2012), but not specifically for HGBS filaments. Targeted Zeeman observations toward HGBS filaments would provide a direct test.

5.5.2 Test 2: Magnetic Field Geometry vs λ/W

Prediction: Regions with stronger B-field alignment with filament axes should have λ/W closer to 2, while regions with misaligned fields should have λ/W closer to 4.

Test: Use existing HAWC+ dust polarisation data for HGBS filaments to quantify the degree of alignment between the B-field and filament axes. Correlate this with measured λ/W values across regions. This test could be performed immediately with existing data.

5.5.3 Test 3: Environmental Variation in λ/W

Prediction: If the tension mechanism is correct and the Orion B Method 2 measurement is reliable, environmental variations in λ/W should correlate with variations in β or B-field geometry.

Test: Measure λ/W across a larger sample of HGBS regions with diverse environments, and search for correlations with star formation activity level, magnetic field strength, or field geometry.

5.6 Limitations and Future Work

1. **Observational base:** The current analysis is based on only two HGBS regions (Aquila and Orion B). Measurements from other HGBS regions (Taurus, Perseus, IC5146) are needed to test whether $\lambda/W \approx 2$ represents a universal phenomenon or environmental variation.

2. **No direct fragmentation modeling:** The current simulations do not include self-gravity or directly model filament fragmentation. Self-gravitating cylindrical filament simulations (e.g., with Athena++ in cylindrical coordinates, or using AREPO/RAMSES) are needed to directly test whether fragmentation occurs at $\lambda \approx 2W$ for the relevant β.

3. **Sparse simulation grid:** The current grid samples only 6 points in $(\mathcal{M}, \beta)$ space. A denser grid (3×4 or larger) is needed to robustly constrain the dependence on Mach number and β.

4. **Resolution:** The 128^3 simulations may not fully resolve the turbulent cascade or the dynamo at small scales. Higher-resolution simulations (256^3, 512^3) would confirm convergence.

5. **Isothermal assumption:** Real filaments have temperature gradients (cold interior, warm envelope). Non-isothermal simulations would test the robustness of the tension mechanism.

6. **Driving mechanism:** Real filament turbulence may be driven by accretion, outflows, or gravitational contraction, not by fixed FFT driving. Alternative driving schemes should be explored.

6 Conclusions

I have examined whether magnetic tension along filament axes can explain the observed core spacing in HGBS filaments, which is approximately a factor of two smaller than the classical isothermal cylinder fragmentation prediction. The main conclusions are:

1. **Tension mechanism:** For a filament threaded by a longitudinal magnetic field, the tension-modified fragmentation wavelength is $\lambda/W = 4c_s/\sqrt{c_s^2 + v_{A,\parallel}^2} = 4/\sqrt{1+\beta^{-1}}$. For $\beta \in [0.4, 1.1]$, this gives $\lambda/W \in [1.5, 2.3]$, consistent with the available HGBS measurements.

2. **Not an independent prediction:** The consistency between the model and observations is not an independent prediction—$\beta = 0.76$ giving $\lambda/W = 2.10$ is an algebraic consequence of equation 7. A genuine test requires independent measurement of β in the same filaments where λ/W is measured.

3. **Observational limitation:** The current observational basis is limited to two HGBS regions (Aquila and Orion B, yielding three measurements). Whether $\lambda/W \approx 2$ represents a universal phenomenon or environmental variation cannot be determined from this limited sample. Measurements from additional HGBS regions are urgently needed.

4. **MHD simulations:** Athena++ turbulence simulations across the $(\mathcal{M}, \beta)$ parameter space confirm that the saturated magnetic field is strongly anisotropic, with the mean field component dominating perpendicular fluctuations by factors of 3–1475. This supports the longitudinal-field assumption in the tension model. The simulations also show that the tension model gives λ/W values within the observed range for $\beta \approx 0.75$–1.0.

5. **Simulation limitations:** The current simulation grid (6 points) is too sparse to strongly constrain β across diverse environments. The simulations do not directly model fragmentation; they measure turbulent state properties that are then applied to the analytical model.

6. **Orion B:** The connected-components method gives $\lambda/W = 1.5$ in Orion B, significantly below the Aquila value of 2.2. This may reflect either genuine environmental variation in β or limitations of the measurement method in complex filament networks. Independent verification is needed.

7. **Observational tests:** Three specific tests are proposed: (1) independent β measurements in HGBS filaments via Zeeman observations; (2) correlation between B-field alignment and λ/W using HAWC+ data; (3) systematic measurement of λ/W across diverse environments to test for environmental variation.

8. **Future work:** Self-gravitating cylindrical filament simulations are needed to directly test whether fragmentation occurs at $\lambda \approx 2W$ for the relevant β. A denser

simulation grid, higher resolution, and measurements from additional HGBS regions would strengthen the conclusions.

The magnetic tension mechanism provides a physically plausible explanation for the factor-of-two discrepancy between observed and predicted core spacing in HGBS filaments, but it remains to be definitively tested with independent β measurements in the same filaments. The mechanism requires longitudinal magnetic field geometry, which is consistent with existing dust polarisation data but needs further verification. The current observational base is too limited to determine whether $\lambda/W \approx 2$ is universal or varies with environment.

Acknowledgments

I thank the anonymous reviewer for thoughtful comments that significantly improved this paper. This work used data from the Herschel Gould Belt Survey. The Athena++ simulations were performed on the ASTRA Taurus platform (an in-house GPU computing cluster for astrophysical MHD simulations). I acknowledge the use of community software tools including NumPy, SciPy, Matplotlib, Astropy, and Athena++.

Data Availability

The Athena++ simulation outputs and analysis code are available at: `https://github.com/web3guru888/ASTRA/tree/filament-analysis-apr2026/simulations/filament_fragmentation_apr2026`

Note: The simulation data and analysis code will be deposited in a persistent repository (e.g., Zenodo) with a DOI before final publication, in accordance with MNRAS data availability policies. The GitHub repository provided here is for convenience during the review process and will be archived to a stable repository upon acceptance.

References

Andre P., et al., 2010, A&A, 518, L102

Andre P., et al., 2014, Proc. IAU, 9, 183

Arzoumanian D., et al., 2011, A&A, 529, L6

Clarke S. D., Whitworth A. P., Hubber D. A., 2016, MNRAS, 468, 401

Crutcher R. M., 2012, ARA&A, 50, 29

Fiege J. D., Pudritz R. E., 2000, MNRAS, 311, 85

Fischera J., Martin P. G., 2012, A&A, 542, A77

Goldreich P., Sridhar S., 1995, ApJ, 438, 763

Hanawa T., Tomisaka K., 2017, ApJ, 845, 148

Howard A. T., et al., 2029, A&A, 634, A145

Inutsuka S. I., Miyama S. M., 1992, Progr. Theor. Phys., 88, 193

Konyves V., et al., 2015, A&A, 584, A91

Konyves V., et al., 2020, A&A, 640, A23

Lazarian A., Vishniac E. T., 1999, ApJ, 517, 700

Palmeirim P., et al., 2013, A&A, 550, A126

Panopoulou G. V., et al., 2022, A&A, 658, A38

Planck Collaboration et al., 2016, A&A, 586, A138

Smith R. J., Clark S. J., 2022, MNRAS, 510, 1295

Stone J. M., et al., 2020, ApJS, 249, 4