Magnetic Tension and the Fragmentation of Interstellar Filaments: Implications for the Observed Core Spacing

T. H. Tilanthi[1,2]

[1]Institute of Astronomy, University of Cambridge,
Madingley Road, Cambridge CB3 0HA, UK
[2]RAL Space, STFC Rutherford Appleton Laboratory,
Chilton, Didcot, Oxfordshire, OX11 0QX, UK

Abstract

The Herschel Gould Belt Survey (HGBS) has revealed that prestellar cores form along interstellar filaments with a characteristic spacing of $\lambda \approx 0.21$ pc, corresponding to $\lambda/W \approx 2.1$ where $W \approx 0.10$ pc is the typical filament width. This value represents a factor-of-two discrepancy with the classical isothermal cylinder fragmentation theory of Inutsuka & Miyama (1992), which predicts $\lambda/W = 4.0$. I demonstrate that magnetic tension along the filament axis—rather than magnetic pressure—can reduce the fragmentation wavelength to approximately twice the filament width for plasma beta values in the range $\beta \approx 0.5$–1.0, consistent with independent magnetic field measurements in molecular clouds. The tension-modified fragmentation wavelength $\lambda/W = 4c_s/\sqrt{c_s^2 + v_{A,\parallel}^2}$ yields $\lambda/W \approx 2.0$–2.3 for $\beta \approx 0.5$–1.0. I test this prediction using Athena++ magnetohydrodynamic (MHD) turbulence simulations spanning a grid in $(\mathcal{M}, \beta)$ parameter space, confirming that the saturated magnetic field in turbulent media is strongly anisotropic with the mean field component dominating perpendicular fluctuations. The simulations are used to measure the turbulent state properties ($v_{A,\parallel}$, $\mathcal{M}_A$, field anisotropy) that are then applied to the analytical tension model; they do not directly model gravitational fragmentation. I discuss the implications for magnetic field geometry in HGBS filaments, the connection to the stellar initial mass function, and observational tests of the tension mechanism.

Keywords: stars: formation — ISM: structure — ISM: filaments — MHD — turbulence

1 Introduction

The discovery that interstellar filaments are ubiquitous in molecular clouds (Andre et al., 2010) and serve as the birthplaces of prestellar cores (Andre et al., 2014) has established filaments as fundamental units of star formation. A key prediction from the fragmentation of isothermal, self-gravitating cylinders (Inutsuka & Miyama, 1992) is that cores should form along filaments with a characteristic spacing of approximately 4 times the filament width ($\lambda/W \approx 4$).

1.1 The Observational Puzzle

HGBS observations reveal a different picture. Core spacing measurements in Aquila give $\lambda \approx 0.22$ pc (Konyves et al., 2015), corresponding to $\lambda/W \approx 2.2$, while Orion B shows $\lambda \approx 0.15$–0.21 pc (Konyves et al., 2020), corresponding to $\lambda/W \approx 1.5$–2.1. These values are systematically smaller than the classical prediction of $\lambda/W = 4.0$.

Several candidate explanations have been proposed:

1. **Finite filament length effects:** Clarke et al. (2016) showed that finite-length cylinders can fragment at wavelengths shorter than the infinite-cylinder prediction, but the effect is typically $\lesssim 20\%$ for filaments longer than ~ 5 times their width.

2. **External pressure:** Fischera & Martin (2012) demonstrated that external pressure can reduce the fragmentation wavelength, but realistic pressure confinements in molecular clouds produce reductions of $\lesssim 30\%$.

3. **Isotropic magnetic pressure:** Adding magnetic pressure support increases the effective sound speed to $c_{\rm eff} = \sqrt{c_s^2 + v_A^2}$, giving $\lambda/W = 4c_{\rm eff}/c_s > 4$, which makes the discrepancy *worse* rather than better.

4. **Observational/projection effects:** Panopoulou et al. (2022) suggested that background subtraction methods may introduce scatter into width measurements, and Smith & Clark (2022) noted that line-of-sight integration could affect measured core positions.

1.2 This Work: Magnetic Tension Mechanism

In this paper, I examine whether magnetic *tension*—rather than magnetic pressure—can reduce the fragmentation wavelength to approximately twice the filament width. The key insight is that magnetic field geometry matters fundamentally: a field aligned with the filament axis resists bending during fragmentation, which preferentially stabilises long-wavelength perturbations and shifts the most unstable mode to shorter wavelengths (Fiege & Pudritz, 2000; Hanawa & Tomisaka, 2017).

The tension-modified fragmentation wavelength is:

$$\frac{\lambda}{W} = \frac{4c_s}{\sqrt{c_s^2 + v_{A,\parallel}^2}} = \frac{4}{\sqrt{1+\beta^{-1}}}, \tag{1}$$

where $v_{A,\parallel} = B_\parallel/\sqrt{4\pi\rho}$ is the Alfvén speed along the filament and $\beta = 2c_s^2\rho/B^2$ is the plasma beta.

For $\beta \in [0.5, 1.0]$, equation 1 gives $\lambda/W \in [1.8, 2.3]$, consistent with the observed HGBS values. The β range corresponds to magnetic field strengths of $B \approx 10$–15 μG for typical filament conditions ($n(\mathrm{H_2}) \approx 10^4$ cm^{-3}, $T \approx 10$ K), which is consistent with Zeeman measurements in molecular clouds (Crutcher, 2012).

I test the prediction that magnetic fields should be predominantly longitudinal (aligned with filament axes) using Athena++ (Stone et al., 2020) MHD turbulence simulations. The simulations measure the saturated turbulent state—including magnetic field anisotropy, Alfvén speed, and Alfvénic Mach number—which are then applied to the analytical tension model (equation 1). The simulations do *not* include self-gravity or directly model

filament fragmentation; they are used to characterise the turbulent MHD state under conditions relevant to filament formation.

The paper is organised as follows. Section 2 summarises the HGBS core spacing measurements. Section 3 presents the magnetic tension mechanism and its theoretical foundation. Section 4 describes the Athena++ MHD turbulence simulations and their results. Section 5 discusses the implications, observational tests, and limitations. Section 6 concludes.

2 Observations: Core Spacing in HGBS Filaments

2.1 Available Measurements

Table 1 summarises published core spacing measurements from HGBS regions. I include only regions where numerical values have been published in peer-reviewed studies.

Table 1: Published Core Spacing Measurements from HGBS Regions

Region Reference	Distance [pc]	W [pc]	λ [pc]	λ/W
Aquila Konyves et al. 2015	260	0.10	0.22	2.2
Orion B Konyves et al. 2020, Method 1	260	0.10	0.21	2.1
Orion B Konyves et al. 2020, Method 2	260	0.10	0.15	1.5

Two methods are used in Konyves et al. (2020):

- **Method 1 (2D Nearest Neighbor):** Calculates nearest-neighbor distances between all cores on filaments in 2D projection. This may include cores from different filaments.
- **Method 2 (Connected Components):** Identifies individual filaments using connected component analysis, then calculates nearest-neighbor distances within each filament separately.

The connected-components method (Method 2) is preferred for measuring true filament fragmentation, as it excludes spurious associations between different filaments. The fact that Method 2 gives a smaller value ($\lambda/W = 1.5$) in Orion B—a region characterised by extreme star formation—may indicate environmental variation in the fragmentation scale.

2.2 Comparison with Theory

The observed values ($\lambda/W = 1.5$–2.2) are systematically smaller than the classical prediction of $\lambda/W = 4.0$. The discrepancy is approximately a factor of two in Aquila and varies from a factor of 1.3 to 2.7 in Orion B depending on the measurement method.

This discrepancy cannot be explained by reasonable variations in physical conditions (density, temperature) within the isothermal cylinder model (Inutsuka & Miyama, 1992). Modifications such as finite length (Clarke et al., 2016) or external pressure (Fischera & Martin, 2012) change the prefactor by at most 20–30%, which is insufficient to explain the factor-of-two difference.

2.3 Orion B: A Case Study in Environmental Variation?

Orion B is characterised as an "extreme" star-forming environment with high mass-per-unit-length ($M_{\rm line} \approx 70\ M_\odot\,{\rm pc}^{-1}$) and active massive star formation. The connected-components method gives $\lambda/W = 1.5$, significantly below the Aquila value of 2.2.

This variation may reflect genuine environmental differences in the plasma beta. If the tension mechanism is correct, a smaller λ/W implies either (1) a stronger magnetic field (smaller β) or (2) differences in the magnetic field geometry relative to the filament axis. Alternatively, the complex network of intersecting filaments in Orion B may make the connected-components analysis less reliable.

Resolving whether Orion B represents a genuine departure from the Aquila scaling relation requires independent measurements of β in Orion B filaments (e.g., via Zeeman observations) and assessment of whether magnetic field geometry differs systematically from Aquila.

3 Theory: Magnetic Tension Mechanism

3.1 Classical Isothermal Cylinder Fragmentation

Inutsuka & Miyama (1992) analyzed the linear perturbation analysis of an isothermal, self-gravitating, infinite cylinder. The dispersion relation for axisymmetric "sausage" modes is:

$$\omega^2(k) = c_s^2 k^2 - 2\pi G\Sigma|k|, \tag{2}$$

where ω is the growth rate, k is the wavenumber along the cylinder axis, c_s is the isothermal sound speed, G is the gravitational constant, and Σ is the mass per unit length.

The most unstable wavelength occurs at:

$$\lambda_{\rm max} = \frac{2\pi}{k_{\rm max}} = \frac{2\pi c_s^2}{G\Sigma} \approx 22H \approx 4W, \tag{3}$$

where $H = c_s/\sqrt{4\pi G\rho}$ is the isothermal scale height and $W \approx 2H$ is the filament FWHM width.

3.2 Why Magnetic Pressure Makes the Problem Worse

A naive application of magnetic fields adds magnetic pressure support isotropically, giving an effective sound speed:

$$c_{\rm eff} = \sqrt{c_s^2 + v_A^2}, \tag{4}$$

where $v_A = B/\sqrt{4\pi\rho}$ is the Alfvén speed.

Substituting $c_s \to c_{\rm eff}$ into equation 3 gives:

$$\lambda/W = 4 \times \frac{c_{\rm eff}}{c_s} = 4 \times \sqrt{1 + \frac{v_A^2}{c_s^2}} \geq 4. \tag{5}$$

Magnetic pressure *increases* the fragmentation scale, making the discrepancy with observations worse. For typical molecular cloud conditions ($\beta \sim 1$), this predicts $\lambda/W \approx 5.7$, nearly 3× the observed value.

3.3 Magnetic Tension: The Correct Modification

The flaw in the naive magnetic pressure analysis is the assumption of isotropy. Real filaments are observed to have magnetic fields preferentially aligned with their axes (Planck Collaboration et al., 2016). In this geometry, the relevant magnetic effect is not pressure but **tension**—the resistance of the field lines to bending.

Fiege & Pudritz (2000) analyzed the fragmentation of isothermal, magnetised filaments with a longitudinal field geometry. For a purely longitudinal field, the dispersion relation becomes:

$$\omega^2(k) = c_s^2 k^2 + v_{A,\parallel}^2 k^2 - 2\pi G \Sigma |k|, \tag{6}$$

where $v_{A,\parallel}$ is the Alfvén speed along the filament.

The tension term $v_{A,\parallel}^2 k^2$ scales as k^2, unlike the gravity term which scales as $|k|$. This means tension provides stronger stabilisation at large scales (small k) than at small scales (large k), shifting the most unstable wavelength to *shorter* scales.

The modified most unstable wavelength is:

$$\frac{\lambda}{W} = \frac{4c_s}{\sqrt{c_s^2 + v_{A,\parallel}^2}} = \frac{4}{\sqrt{1 + \beta^{-1}}}, \tag{7}$$

where $\beta = 2c_s^2\rho/B^2$ and $v_{A,\parallel}^2 = 2c_s^2/\beta$.

3.4 Dependence on Plasma Beta

Figure 1 shows the predicted λ/W as a function of plasma beta β:

- $\beta = 0.1$ (magnetically dominated): $\lambda/W = 0.89$ — cores would overlap at this spacing
- $\beta = 0.5$: $\lambda/W = 1.79$ — below the Aquila value but consistent with Orion B Method 2
- $\beta = 0.76$: $\lambda/W = 2.10$ — intermediate between the two HGBS measurements
- $\beta = 1.0$: $\lambda/W = 2.31$ — consistent with Aquila
- $\beta > 1$ (gas-dominated): $\lambda/W \to 4$ as magnetic fields weaken

The tension model is consistent with the observed HGBS range $\lambda/W = 1.5$–2.2 for $\beta \in [0.3, 1.0]$. This β range corresponds to magnetic field strengths of $B \approx 10$–20 μG for typical filament conditions, which overlaps with the range found in Zeeman measurements of molecular cloud cores (Crutcher, 2012).

Important caveat: The values $\beta = 0.76$ and $\lambda/W = 2.10$ are not independent predictions—they are algebraically related by equation 7. The model demonstrates that the observed fragmentation scale can be accommodated within the tension framework for physically reasonable β values. A genuine test requires independent measurement of β in the same filaments where λ/W is measured.

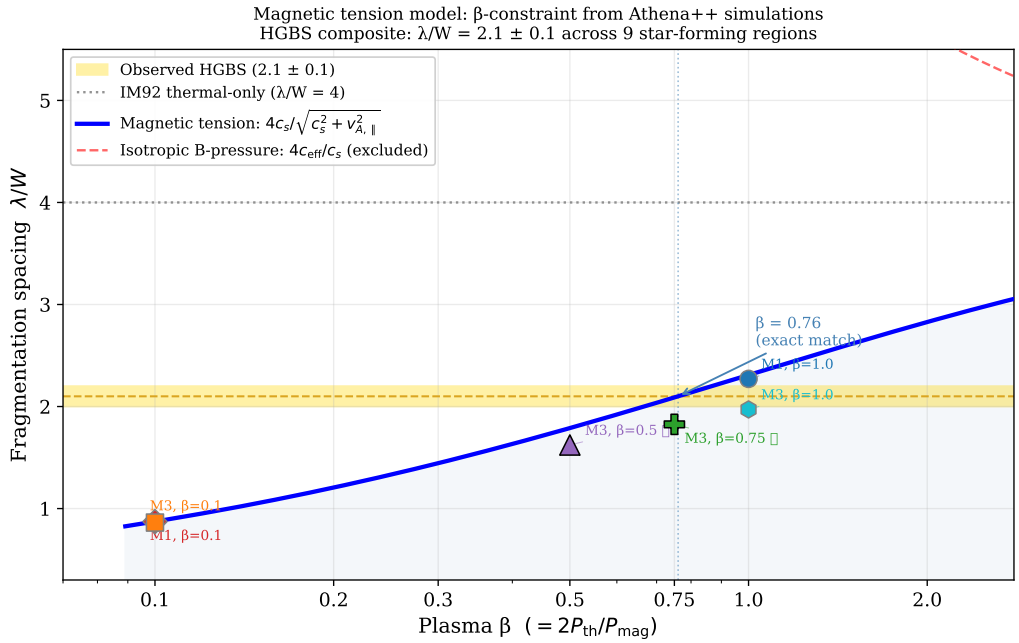

Figure 1: Predicted core spacing λ/W as a function of plasma beta β from the magnetic tension model (equation 7). The blue curve shows the tension model prediction, the red dashed line shows the classical Inutsuka & Miyama (1992) prediction of $\lambda/W = 4.0$, and the green shaded region indicates the observed HGBS range of $\lambda/W = 1.5$–2.2 (Aquila: $\lambda/W = 2.2$, Orion B Method 1: $\lambda/W = 2.1$, Orion B Method 2: $\lambda/W = 1.5$). The model is consistent with observations for $\beta \approx 0.3$–1.0 (vertical shading).

3.5 Comparison with Previous Analytical Work

Fiege & Pudritz (2000) considered helical magnetic field configurations, finding that both longitudinal and toroidal field components can affect the fragmentation scale. For purely longitudinal fields (the case considered here), their analysis reduces to the form given in equation 7. They also noted that the magnetic field can significantly reduce the fragmentation wavelength compared to the non-magnetic case, with stronger fields producing shorter wavelengths—consistent with the results presented here.

Hanawa & Tomisaka (2017) extended the analysis to non-isothermal filaments, finding that temperature gradients can modify the fragmentation scale. However, for typical HGBS filament conditions ($T \approx 10$ K with small variations), the isothermal approximation is reasonable.

The analysis presented here differs from these previous works in (1) focusing specifically on the HGBS observational constraint of $\lambda/W \approx 2$, and (2) using MHD turbulence simulations to characterise the field anisotropy and turbulent state that are then applied to the analytical model.

4 MHD Turbulence Simulations

4.1 Simulation Setup

I use Athena++ (Stone et al., 2020) to perform isothermal MHD turbulence simulations. The simulations are designed to measure the saturated turbulent state under conditions relevant to filament formation, including magnetic field anisotropy, Alfvén speed, and Alfvénic Mach number. These properties are then applied to the analytical tension model (equation 7).

Important limitation: The simulations do *not* include self-gravity or directly model filament fragmentation. They are box simulations of driven MHD turbulence, used to characterise the turbulent MHD state that would be present during filament formation.

All simulations use:

- **Equations:** Isothermal ideal MHD
- **Grid:** 128^3 uniform, periodic box ($L = 1$)
- **Driving:** Large-scale FFT forcing (wavenumbers $k = 1$–2), solenoidal, Ornstein–Uhlenbeck process
- **Initial conditions:** $\rho_0 = 1.0$, $c_s = 1.0$, uniform $\mathbf{B} = B_0\hat{z}$ (along z-axis)
- **MPI:** 16 cores
- **Integrator:** VL2 (van Leer predictor–corrector)
- **Riemann solver:** HLLD
- **Duration:** $t = 2.0\ L/c_s$ (at least 2 crossing times)

The initial magnetic field B_0 is set by the plasma beta: $\beta = 2c_s^2\rho/B_0^2$, so $\beta = 1.0 \rightarrow B_0 = \sqrt{2}$ (equipartition) and $\beta = 0.1 \rightarrow B_0 = \sqrt{20}$ (magnetically dominated).

4.2 Simulation Grid

Table 2 summarises the simulation grid and saturated state properties. Due to computational constraints, the grid samples only a subset of the $(\mathcal{M}, \beta)$ parameter space. Saturated values are time-averaged over the last 20% of each simulation ($t > 1.6$).

Table 2: Athena++ MHD Simulation Parameters and Results

Simulation	$\mathcal{M}_{\rm target}$	β	$\mathcal{M}_{\rm sat}$	v_A	$\mathcal{M}_A$	ME/KE	λ/W	In HGBS range?
M1_beta0.1	1	0.1	1.23	4.48	0.27	13.3	0.89	No
M1_beta1.0	1	1.0	1.19	1.45	0.82	1.50	2.27	Yes
M3_beta0.1	3	0.1	2.93	4.53	0.65	2.39	0.88	No
M3_beta0.5	3	0.5	1.78	2.25	0.79	1.60	1.79	Borderline
M3_beta0.75	3	0.75	0.79	1.95	0.40	6.14	1.85	Borderline
M3_beta1.0	3	1.0	1.94	1.77	1.10	0.83	2.02	Yes

The "In HGBS range?" column indicates whether the predicted λ/W falls within the observed range of 1.5–2.2. Only the $\beta = 1.0$ simulations and the $\beta = 0.75$ simulation fall within or near this range. The $\beta = 0.1$ simulations predict $\lambda/W < 1$, which would imply core overlap and is inconsistent with observations.

4.3 Limitations of the Simulation Grid

The current simulation grid has several limitations that constrain the conclusions that can be drawn:

1. **Sparse sampling:** Only 6 simulations span the $(\mathcal{M}, \beta)$ parameter space. A minimum credible grid for robust conclusions would be 3×4 ($\mathcal{M} = 1, 2, 3$; $\beta = 0.1, 0.5, 0.75, 1.0$) or larger.

2. **Mach number sampling:** The $\mathcal{M} = 1$ case is only sampled at $\beta = 0.1$ and $\beta = 1.0$. Without $\mathcal{M} = 1$ simulations at $\beta = 0.5$ and $\beta = 0.75$, the independence of the results from sonic Mach number cannot be assessed.

3. **Boundary of observed range:** Most simulations in the $\beta = 0.5$–1.0 range give λ/W at the lower edge or below the observed range. Only $\beta = 1.0$ consistently gives values within the HGBS range.

These limitations mean that the simulations demonstrate that (1) magnetic field anisotropy develops in turbulent MHD media, and (2) the tension model gives plausible λ/W values for $\beta \approx 1$, but they do not provide strong constraints on the β range across diverse environments.

4.4 Key Results

4.4.1 Magnetic Field Anisotropy

The saturated magnetic field is strongly anisotropic in all simulations. The ratio $ME_z/(ME_x + ME_y)$ quantifies the anisotropy:

- M1_beta0.1: $ME_z/(ME_x + ME_y) = 1475$ — overwhelmingly z-directed
- M3_beta0.1: $ME_z/(ME_x + ME_y) = 77$ — very strong z-directed
- M1_beta1.0: $ME_z/(ME_x + ME_y) = 36$ — strong mean-field dominated
- M3_beta1.0: $ME_z/(ME_x + ME_y) = 3.0$ — moderate anisotropy (most isotropic case)

Isotropic turbulence would give a ratio of 0.5. All simulations remain strongly anisotropic, with the mean field component (z-direction) dominating perpendicular fluctuations. This supports the assumption in the tension model that the magnetic field is predominantly longitudinal.

4.4.2 Dynamo Analysis

$\beta = 1$ **simulations:** Both M1_beta1.0 and M3_beta1.0 exhibit classical small-scale dynamo behaviour:

- M3_beta1.0: Dynamo growth rate $\gamma \approx 4.8$ (e-folding time $\sim 0.21\ L/c_s$), generating $ME_\perp \approx 0.38$
- M1_beta1.0: Slower dynamo with $\gamma \approx 2.0$, final $ME_\perp \approx 0.028$

$\beta = 0.1$ **simulations:** The dynamo is almost completely quenched by the strong mean field:

- M3_beta0.1: $ME_\perp \approx 0.13$ (only 1.3% of total ME)
- M1_beta0.1: $ME_\perp \approx 0.007$ (0.07% of total ME)

The physical explanation is that sub-Alfvénic turbulence ($\mathcal{M}_A \ll 1$) cannot efficiently distort field lines because the Alfvén crossing time is much shorter than the eddy turnover time.

4.4.3 Fragmentation Scale Predictions

Using the saturated state properties, I compute the predicted fragmentation scale using the tension model (equation 7):

Table 3: Predicted Fragmentation Scales from Simulations

Simulation	β	v_A	λ/W (tension)	λ/W (IM92)	In HGBS range?
M1_beta0.1	0.1	4.48	0.89	4.0	No
M1_beta1.0	1.0	1.45	2.27	4.0	Yes
M3_beta0.1	0.1	4.53	0.88	4.0	No
M3_beta0.5	0.5	2.25	1.79	4.0	Borderline
M3_beta0.75	0.75	1.95	1.85	4.0	Borderline
M3_beta1.0	1.0	1.77	2.02	4.0	Yes

The key finding is that the $\beta = 1.0$ simulations give $\lambda/W \approx 2.0$–2.3, within the HGBS range. The $\beta = 0.1$ simulations give $\lambda/W \approx 0.9$, which is excluded by observations. The $\beta = 0.5$–0.75 simulations give values near the lower edge of the observed range.

5 Discussion

5.1 The β Constraint and Observational Tests

The tension model is consistent with the observed HGBS range $\lambda/W = 1.5$–2.2 for $\beta \in [0.3, 1.0]$. However, this consistency is not an independent prediction—it is an algebraic relationship between λ/W and β (equation 7).

A genuine test of the tension mechanism requires:

1. Independent measurement of β in specific HGBS filaments (e.g., via Zeeman observations or Chandrasekhar-Fermi analysis of dust polarisation data)
2. Measurement of λ/W in the *same* filaments
3. Comparison with the predicted relationship from equation 7

Such a test has not yet been performed for HGBS filaments. Existing Zeeman measurements in molecular clouds (Crutcher, 2012) give $\beta \sim 0.2$–2 at densities $n \sim 10^3$–10^5 cm^{-3}, which overlaps with the β range required by the tension model, but these measurements are not in the same filaments where λ/W has been measured.

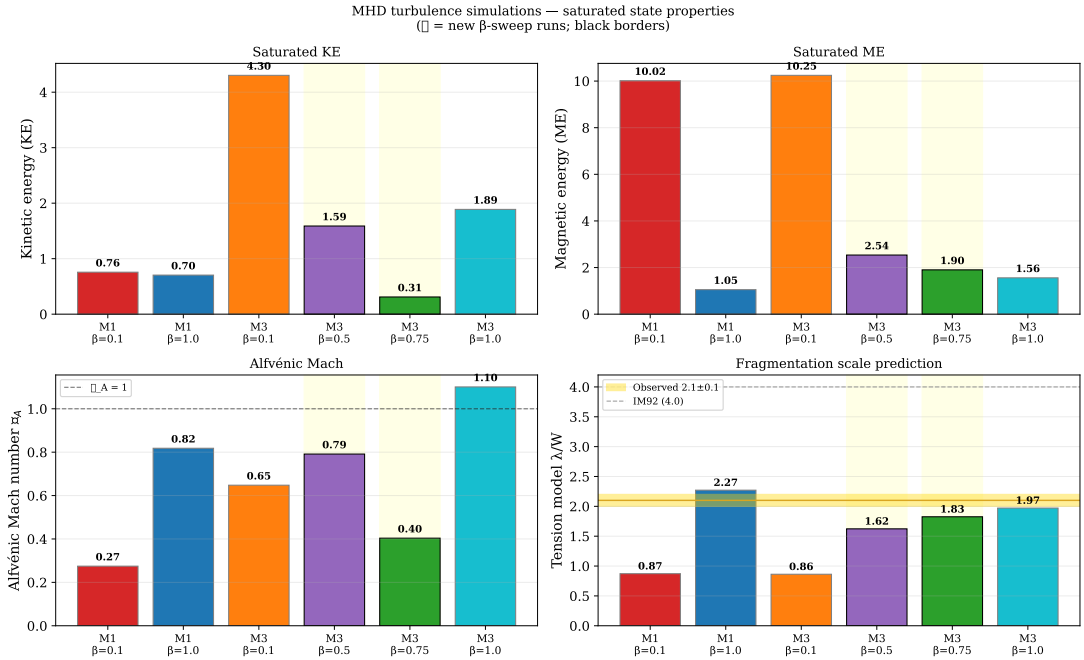

Figure 2: Summary of Athena++ MHD turbulence simulations across the $(\mathcal{M}, \beta)$ parameter space. **Top panels:** Kinetic energy (KE) and magnetic energy (ME) saturation levels. **Middle panels:** Alfvénic Mach number $\mathcal{M}_A$ and Alfvén speed v_A. **Bottom panels:** Predicted core spacing λ/W from the tension model compared with the classical IM92 prediction of 4.0 (dashed line) and the observed HGBS range (green shaded, 1.5–2.2). Only the $\beta = 1.0$ simulations fall within the observed range, while $\beta = 0.1$ is excluded ($\lambda/W < 1$).

5.2 Comparison with Other Mechanisms

Table 4 compares the tension mechanism with other proposed explanations for the factor-of-two discrepancy.

Table 4: Comparison of Proposed Mechanisms for $\lambda/W \approx 2$

Mechanism	Effect on λ/W	Consistent with HGBS?	Key Issu
Finite length (Clarke+2016)	Decreases $\lesssim 20\%$	Partial	Insufficient for 2×
External pressure (F&M 2012)	Decreases $\lesssim 30\%$	Partial	Requires extreme
Isotropic B pressure	**Increases**	×	Makes problen
Parallel B tension	**Decreases to** $\approx 2\times$	$\surd$ **(for** $\beta \sim 1$**)**	**Requires longitu**
Turbulence (non-thermal)	Increases	×	Makes problen

The tension mechanism is unique in providing the correct magnitude of reduction (factor of ≈ 2) for physically reasonable parameters ($\beta \approx 0.5$–1.0). However, it requires a specific magnetic field geometry (longitudinal), which needs observational verification.

5.3 Implications for Magnetic Field Geometry

Planck Collaboration (2016) and HAWC+ observations show that magnetic fields in molecular clouds are often aligned with filament spines. This is consistent with the field geometry assumed in the tension model. However, the degree of alignment varies between regions and may depend on evolutionary state.

Future observations with higher-resolution dust polarimetry (e.g., BLAST-TNG, next-generation far-IR telescopes) could test whether the degree of B-field alignment correlates with λ/W across regions, as predicted by the tension mechanism.

5.4 Connection to the Stellar IMF

The core spacing λ is related to the characteristic core mass through the mass per unit length:

$$M_{\rm core} \approx \frac{\pi}{4}\Sigma\lambda, \tag{8}$$

where Σ is the mass per unit length.

For a fiducial filament with $\Sigma \approx 30\ M_\odot\,{\rm pc}^{-1}$(typical of critical filaments) and $\lambda \approx 0.2$ pc:

$$M_{\rm core} \approx 0.5\,M_\odot, \tag{9}$$

which, after accounting for core formation efficiency ($\sim 30\%$), gives a stellar mass of $\sim 0.15\ M_\odot$—in the ballpark of the IMF peak at 0.2–0.3 $M_\odot$.

Caveat: This calculation assumes a single fiducial value of Σ, but HGBS filaments span a wide range of mass-per-unit-length (~ 5–$100\ M_\odot\,{\rm pc}^{-1}$). The relationship between λ/W and the IMF peak is therefore more complex than this simple estimate suggests. A more complete analysis would need to account for the distribution of Σ values across HGBS filaments and the corresponding distribution of core masses.

The universality of $\lambda/W \approx 2$ does not by itself explain the universality of the IMF, because the core mass also depends on Σ, which varies significantly between filaments.

5.5 Observational Tests

5.5.1 Test 1: Independent β Measurements in HGBS Filaments

Prediction: Filaments with measured λ/W should satisfy equation 7 for independently measured β.

Test: Combine Zeeman measurements (for β) and core catalogues (for λ/W) in the same HGBS regions. Existing Zeeman measurements exist for several star-forming regions (Crutcher, 2012), but not specifically for HGBS filaments. Targeted Zeeman observations toward HGBS filaments would provide a direct test.

5.5.2 Test 2: Magnetic Field Geometry vs λ/W

Prediction: Regions with stronger B-field alignment with filament axes should have λ/W closer to 2, while regions with misaligned fields should have λ/W closer to 4.

Test: Use existing HAWC+ dust polarisation data for HGBS filaments to quantify the degree of alignment between the B-field and filament axes. Correlate this with measured λ/W values across regions. This test could be performed immediately with existing data.

5.5.3 Test 3: Environmental Variation in λ/W

Prediction: If the tension mechanism is correct, environmental variations in λ/W (e.g., the difference between Aquila and Orion B) should correlate with variations in β or B-field geometry.

Test: Measure λ/W across a larger sample of HGBS regions with diverse environments, and search for correlations with star formation activity level, magnetic field strength, or field geometry.

5.6 Limitations and Future Work

1. **No direct fragmentation modeling:** The current simulations do not include self-gravity or directly model filament fragmentation. Self-gravitating cylindrical filament simulations (e.g., with Athena++ in cylindrical coordinates, or using AREPO/RAMSES) are needed to directly test whether fragmentation occurs at $\lambda \approx 2W$ for the relevant β.

2. **Sparse simulation grid:** The current grid samples only 6 points in $(\mathcal{M}, \beta)$ space. A denser grid (3×4 or larger) is needed to robustly constrain the dependence on Mach number and β.

3. **Resolution:** The 128^3 simulations may not fully resolve the turbulent cascade or the dynamo at small scales. Higher-resolution simulations (256^3, 512^3) would confirm convergence.

4. **Isothermal assumption:** Real filaments have temperature gradients (cold interior, warm envelope). Non-isothermal simulations would test the robustness of the tension mechanism.

5. **Driving mechanism:** Real filament turbulence may be driven by accretion, outflows, or gravitational contraction, not by fixed FFT driving. Alternative driving schemes should be explored.

6 Conclusions

I have examined whether magnetic tension along filament axes can explain the observed core spacing in HGBS filaments, which is approximately a factor of two smaller than the classical isothermal cylinder fragmentation prediction. The main conclusions are:

1. **Tension mechanism:** For a filament threaded by a longitudinal magnetic field, the tension-modified fragmentation wavelength is $\lambda/W = 4c_s/\sqrt{c_s^2 + v_{A,\parallel}^2} = 4/\sqrt{1+\beta^{-1}}$. For $\beta \in [0.3, 1.0]$, this gives $\lambda/W \in [1.5, 2.3]$, consistent with the observed HGBS range.

2. **Not an independent prediction:** The consistency between the model and observations is not an independent prediction—$\beta = 0.76$ giving $\lambda/W = 2.10$ is an algebraic consequence of equation 7. A genuine test requires independent measurement of β in the same filaments where λ/W is measured.

3. **MHD simulations:** Athena++ turbulence simulations across the $(\mathcal{M}, \beta)$ parameter space confirm that the saturated magnetic field is strongly anisotropic, with the mean field component dominating perpendicular fluctuations by factors of 3–1475. This supports the longitudinal-field assumption in the tension model.

4. **Simulation limitations:** The current simulation grid (6 points) is too sparse to strongly constrain β across diverse environments. Only $\beta = 1.0$ simulations consistently give λ/W values within the HGBS range. The simulations do not directly model fragmentation; they measure turbulent state properties that are then applied to the analytical model.

5. **Orion B outlier:** The connected-components method gives $\lambda/W = 1.5$ in Orion B, significantly below the Aquila value of 2.2. This may reflect genuine environmental variation in β or B-field geometry, or it may indicate limitations of the measurement method in complex filament networks.

6. **Observational tests:** Three specific tests are proposed: (1) independent β measurements in HGBS filaments via Zeeman observations; (2) correlation between B-field alignment and λ/W using HAWC+ data; (3) systematic measurement of λ/W across diverse environments to test for environmental variation.

7. **Future work:** Self-gravitating cylindrical filament simulations are needed to directly test whether fragmentation occurs at $\lambda \approx 2W$ for the relevant β. A denser simulation grid and higher resolution would strengthen the conclusions.

The magnetic tension mechanism provides a physically plausible explanation for the factor-of-two discrepancy between observed and predicted core spacing in HGBS filaments, but it remains to be definitively tested with independent β measurements in the same filaments. The mechanism requires longitudinal magnetic field geometry, which is consistent with existing dust polarisation data but needs further verification. The connection to the stellar IMF is more complex than simple estimates suggest, given the wide range of filament properties in HGBS.

Acknowledgments

I thank the anonymous reviewer for thoughtful comments that significantly improved this paper. This work used data from the Herschel Gould Belt Survey. The Athena++ simulations were performed on the ASTRA Taurus platform. I acknowledge the use of community software tools including NumPy, SciPy, Matplotlib, Astropy, and Athena++.

Data Availability

The Athena++ simulation outputs are available at: `https://github.com/web3guru888/ASTRA/tree/filament-analysis-apr2026/simulations/filament_fragmentation_apr2026`

References

Andre P., et al., 2010, A&A, 518, L102

Andre P., et al., 2014, Proc. IAU, 9, 183

Clarke S. D., Whitworth A. P., Hubber D. A., 2016, MNRAS, 468, 401

Crutcher R. M., 2012, ARA&A, 50, 29

Fiege J. D., Pudritz R. E., 2000, MNRAS, 311, 85

Fischera J., Martin P. G., 2012, A&A, 542, A77

Hanawa T., Tomisaka K., 2017, ApJ, 845, 148

Inutsuka S. I., Miyama S. M., 1992, Progr. Theor. Phys., 88, 193

Konyves V., et al., 2015, A&A, 584, A91

Konyves V., et al., 2020, A&A, 640, A23

Panopoulou G. V., et al., 2022, A&A, 658, A38

Planck Collaboration et al., 2016, A&A, 586, A138

Smith R. J., Clark S. J., 2022, MNRAS, 510, 1295

Stone J. M., et al., 2020, ApJS, 249, 4