1. Tastar de corde - Joanambrosio Dalza Petrucci 1508, f. 3v

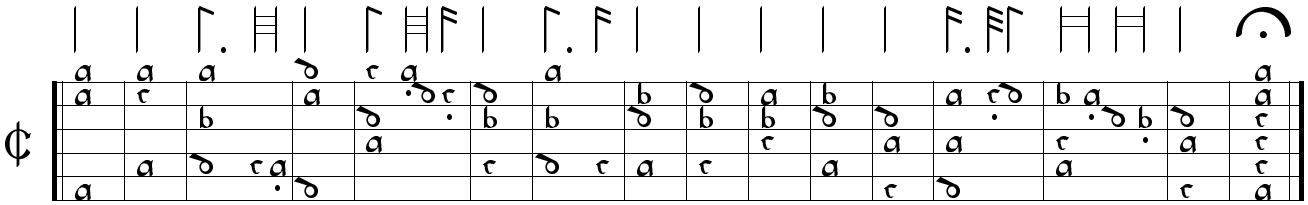

2. Tastar de corde - Joanambrosio Dalza Petrucci 1508, f. 3v

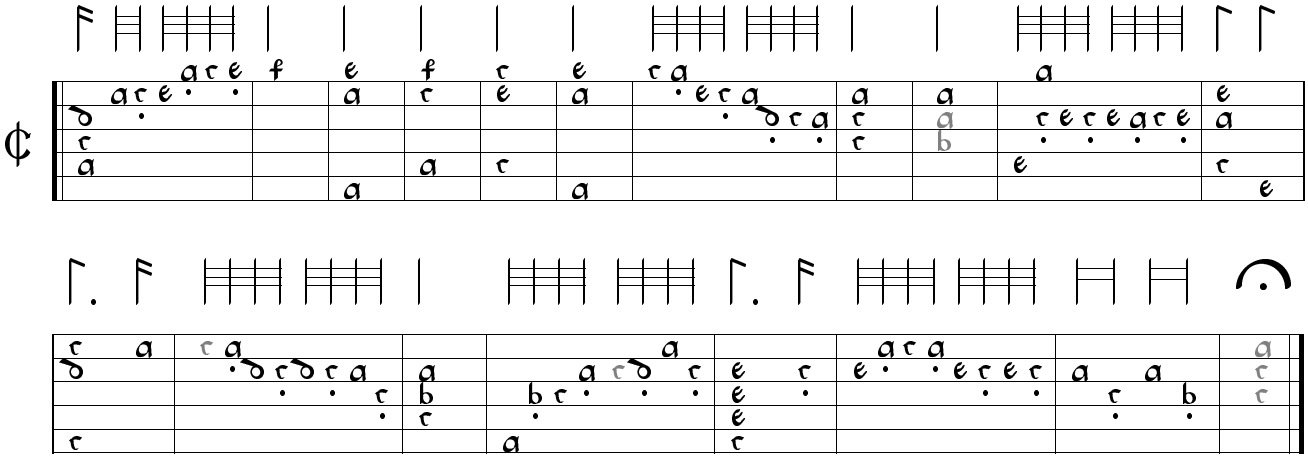

12

3. Tastar de corde - Joanambrosio Dalza Petrucci 1508, ff. 4r-4v

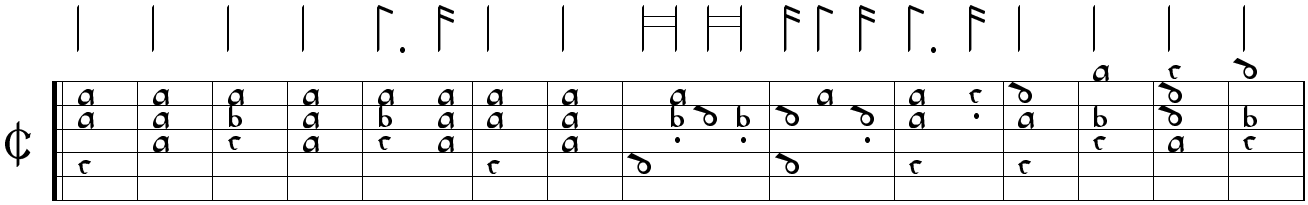

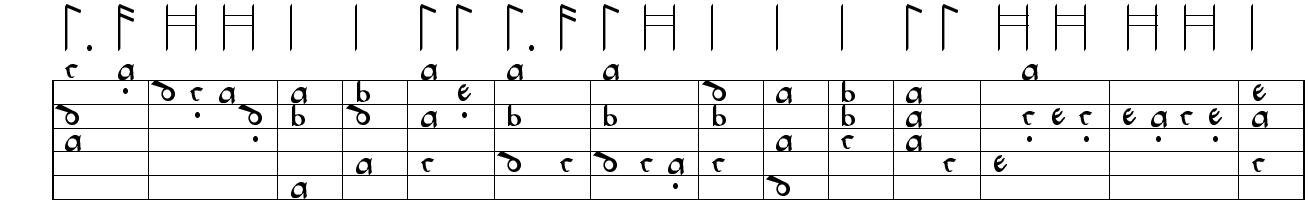

15

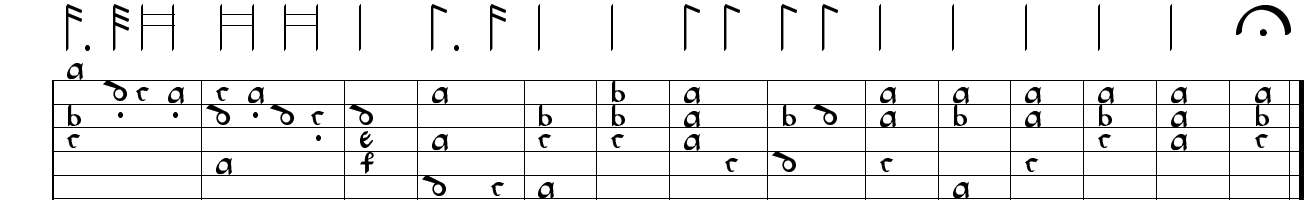

29

4. Tastar de corde - Joanambrosio Dalza Petrucci 1508, f. 5r

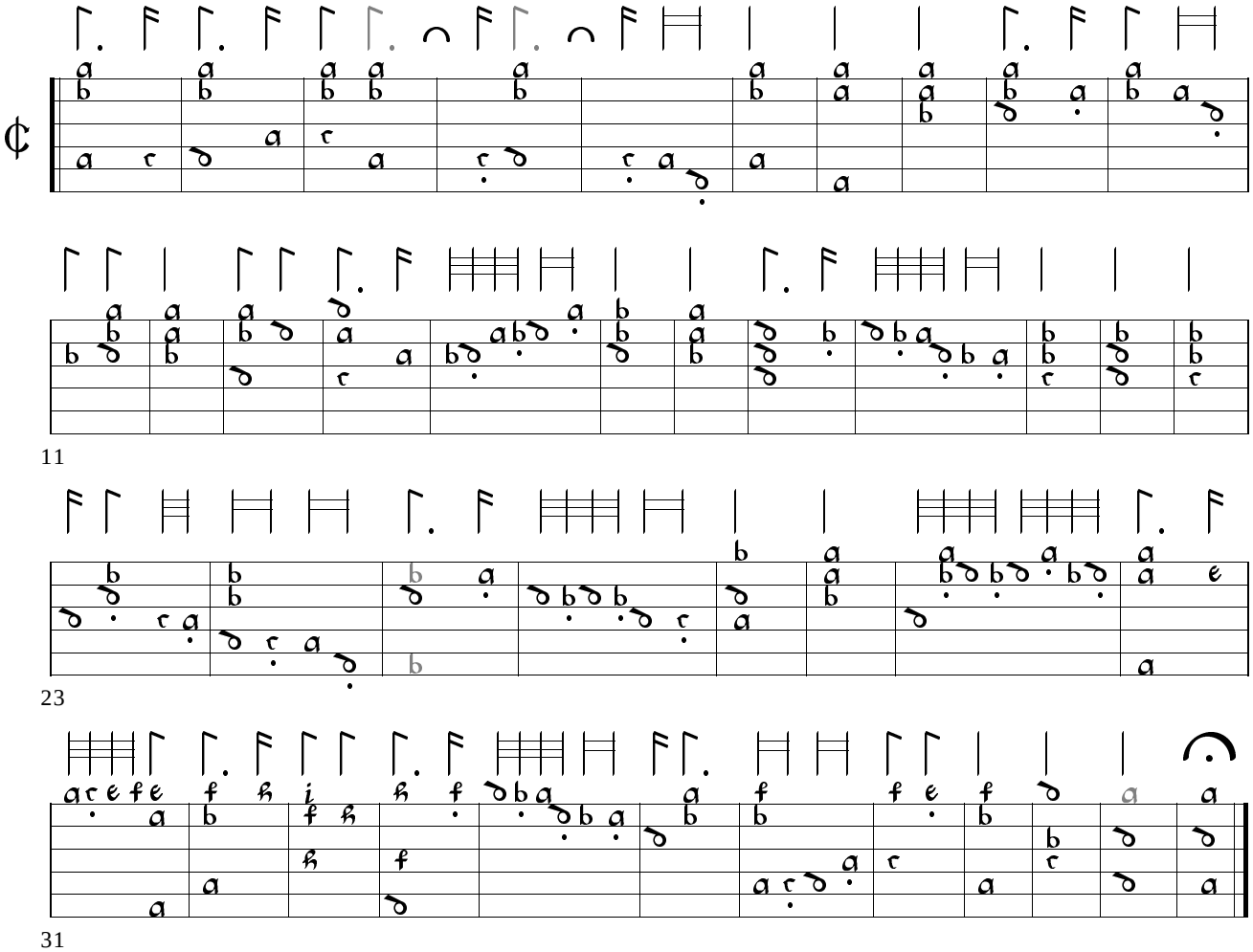

5. Tastar de corde - Joanambrosio Dalza Petrucci 1508, ff. 6r-6v

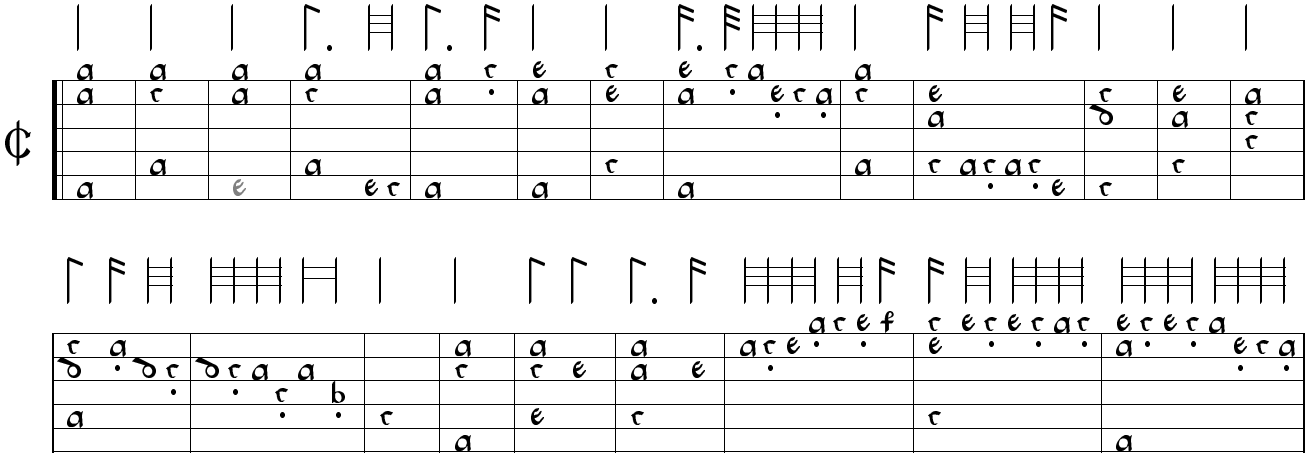

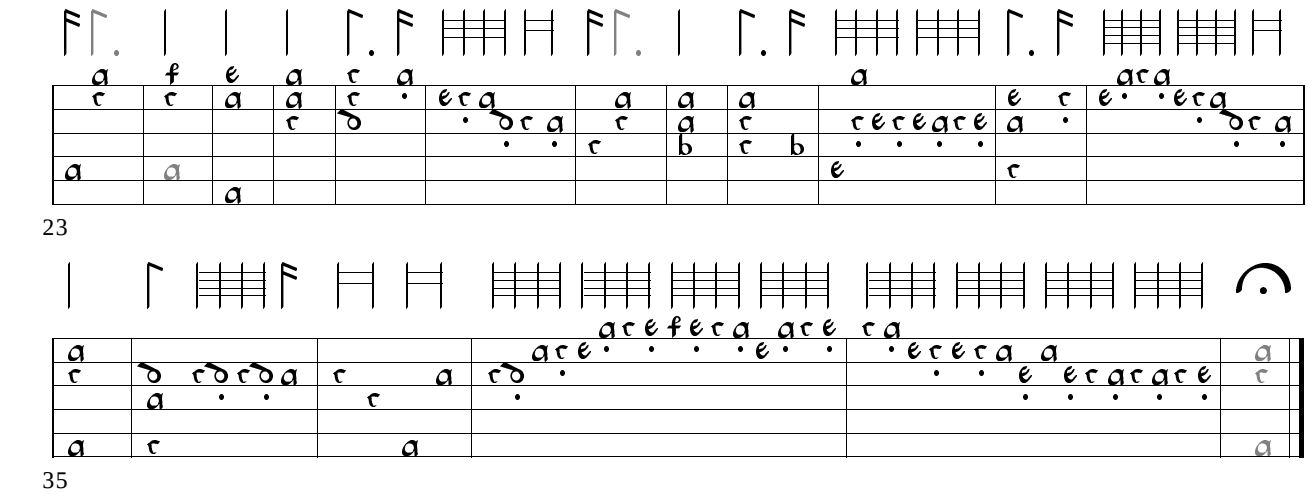

6. Recercar - Joanambrosio Dalza

Petrucci 1508, ff. 6v-7r

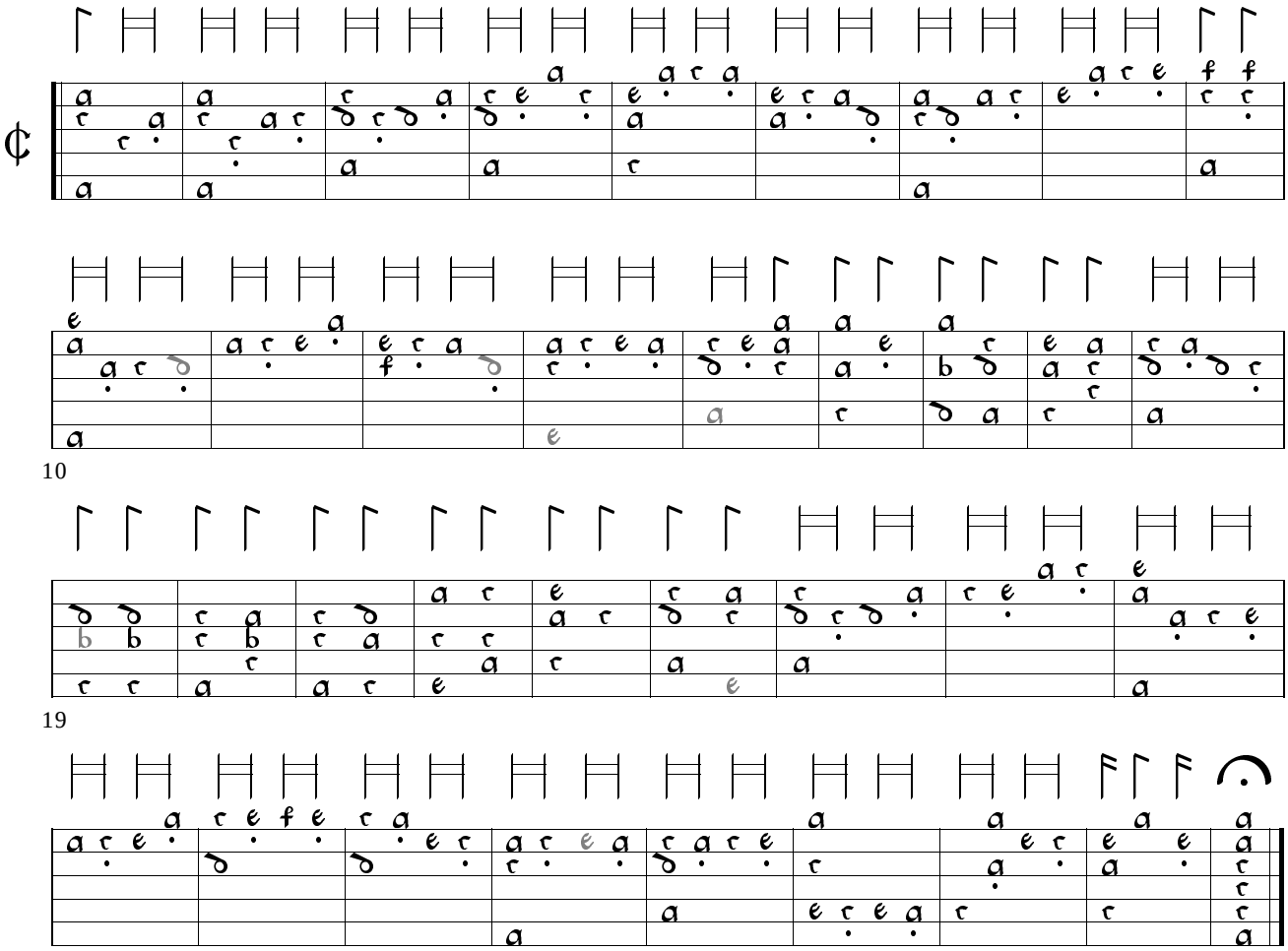

7. Praeludium CH-Bu F.IX.56, ff. 1r-1v

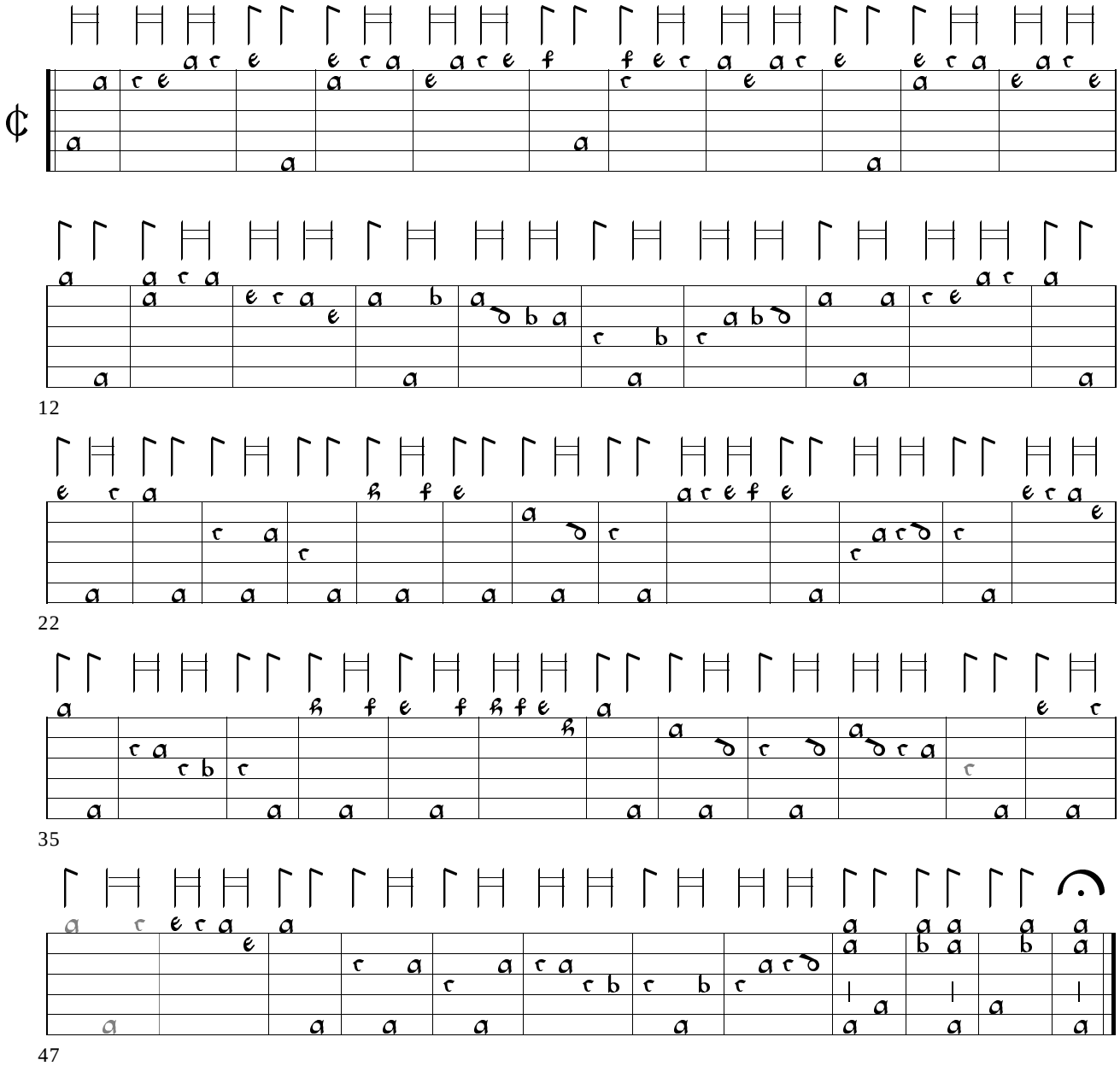

8. Preambulum A-Wn 18688, f. 69r

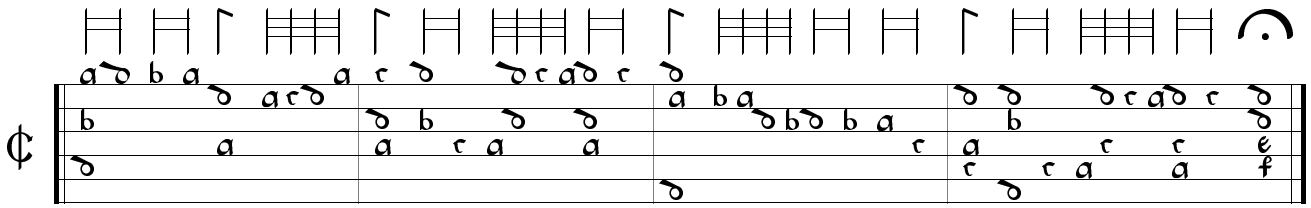

9. Recercata Bella F-Pn Rés.429, ff. 107v-108v

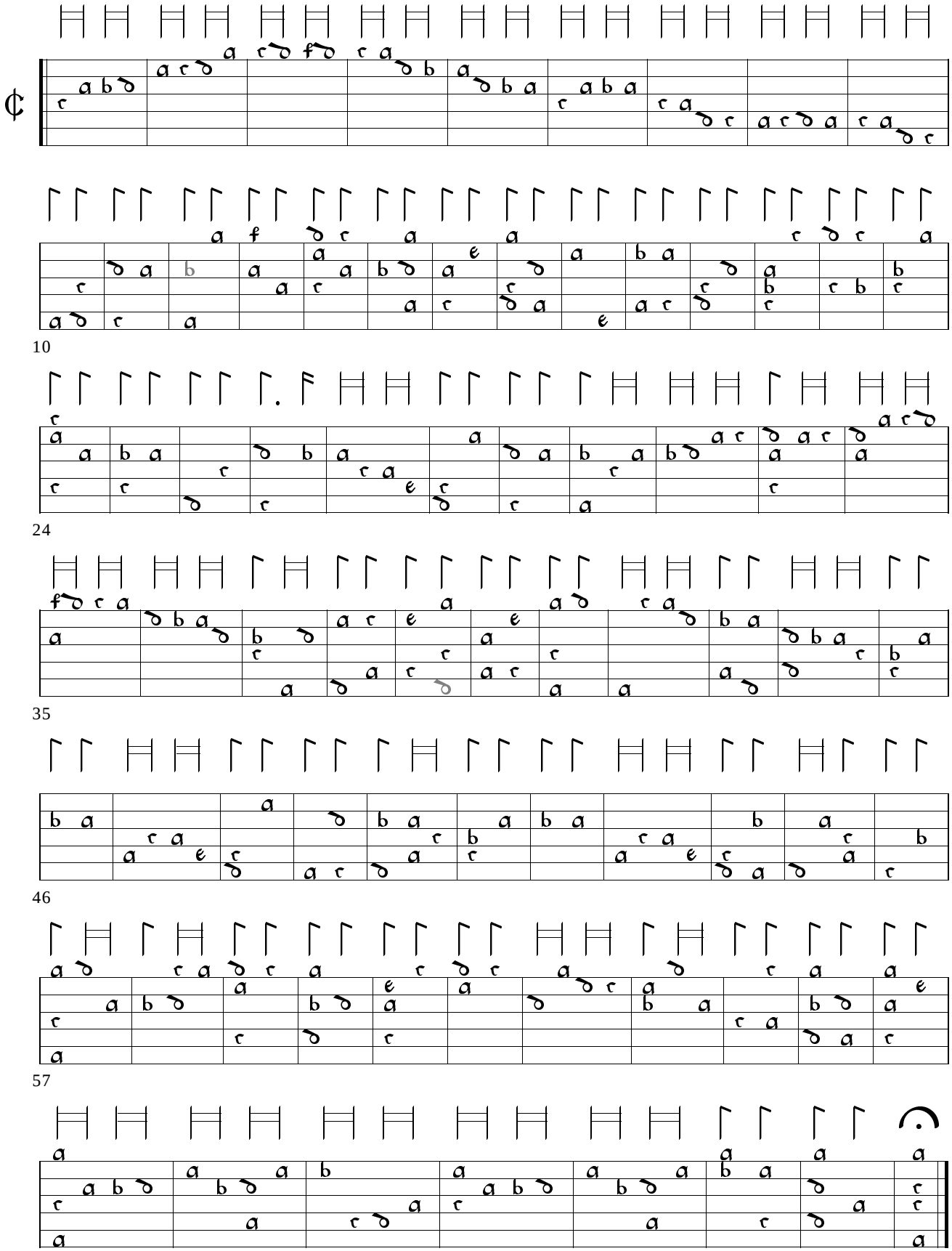

10. Recerchate de Gasparo

I-PESo 1144, pp. 89-98

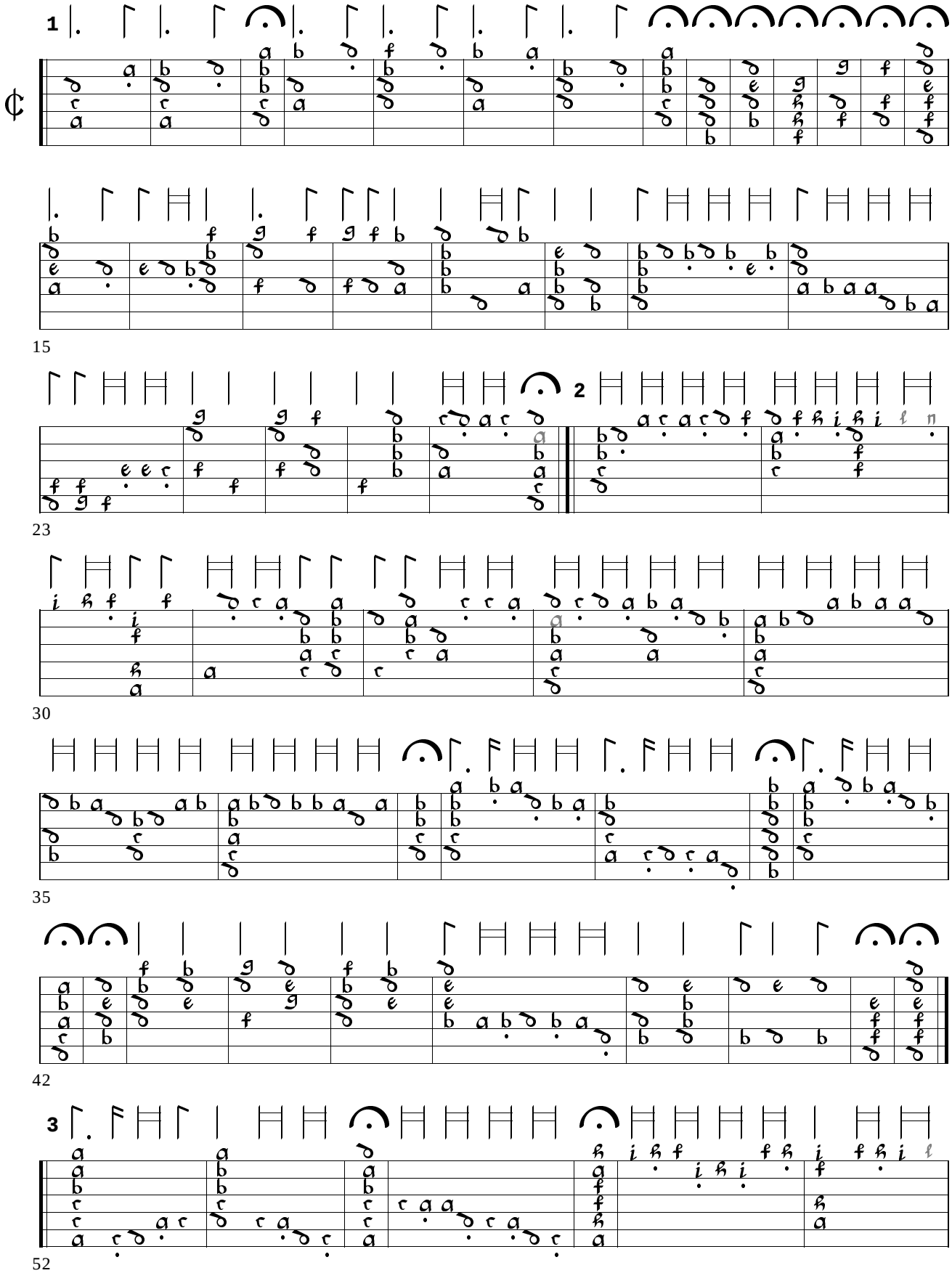

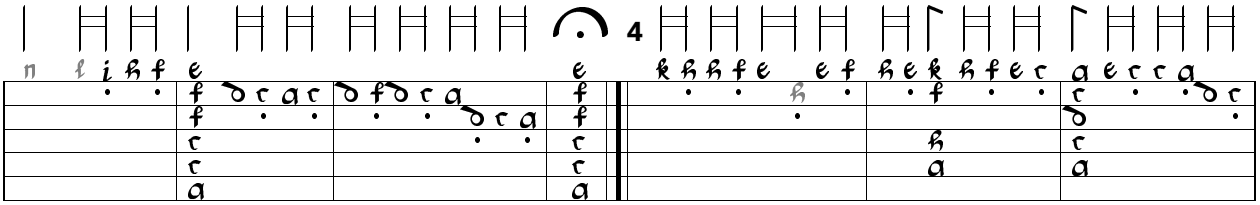

59

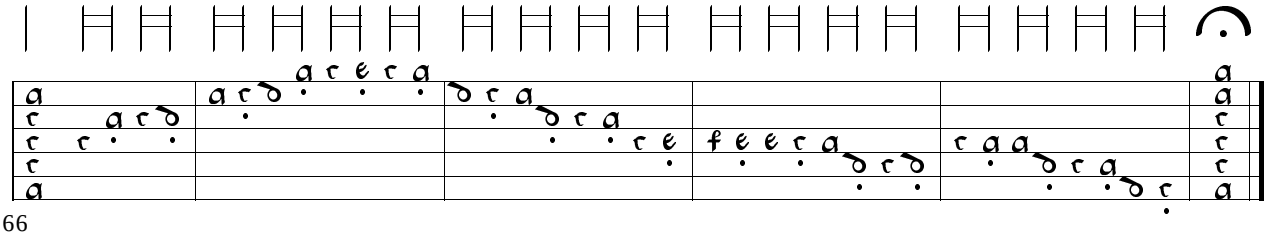

66

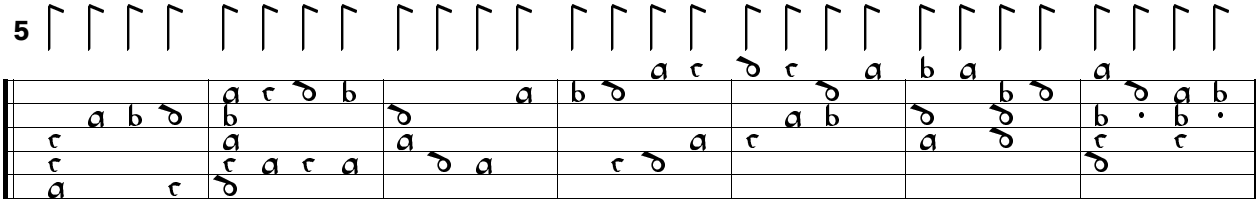

72

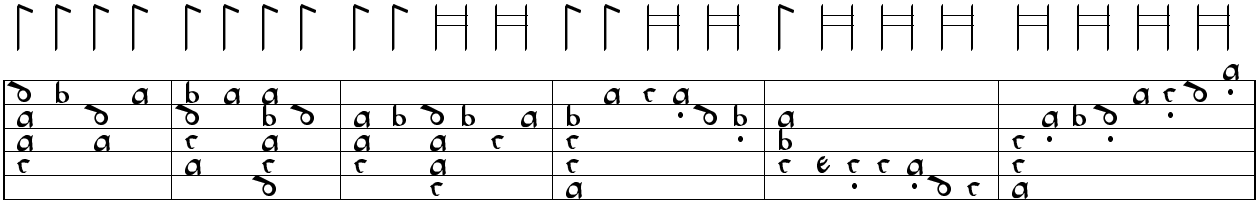

79

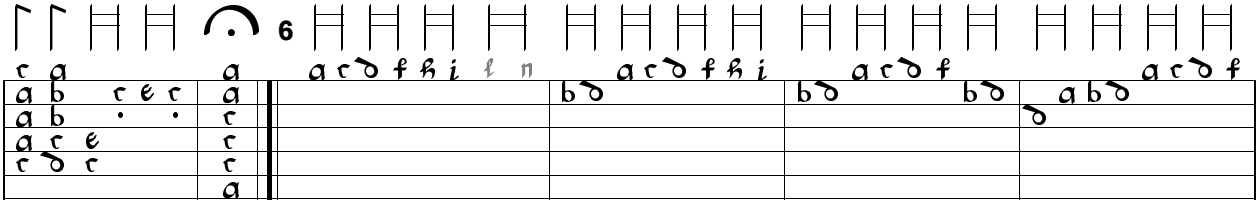

85

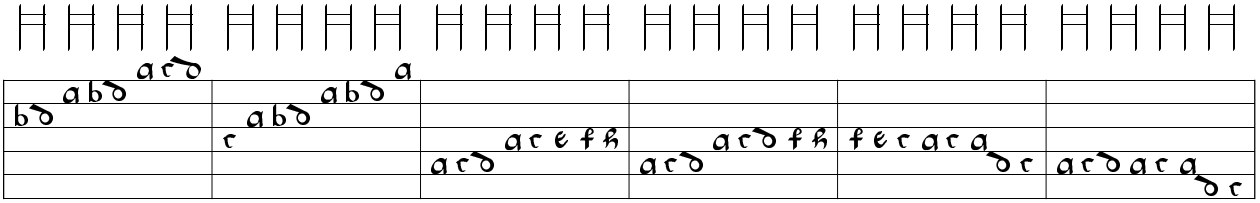

91

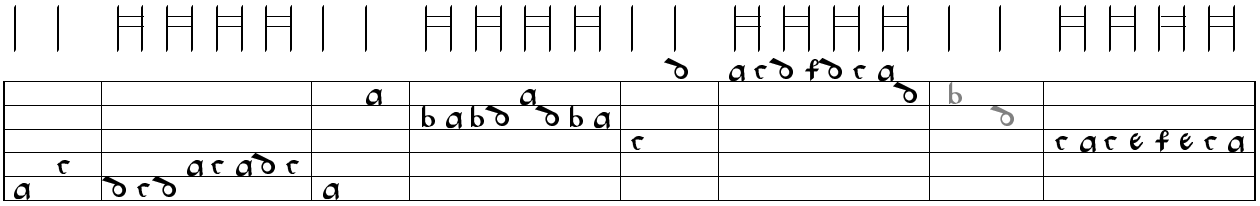

97

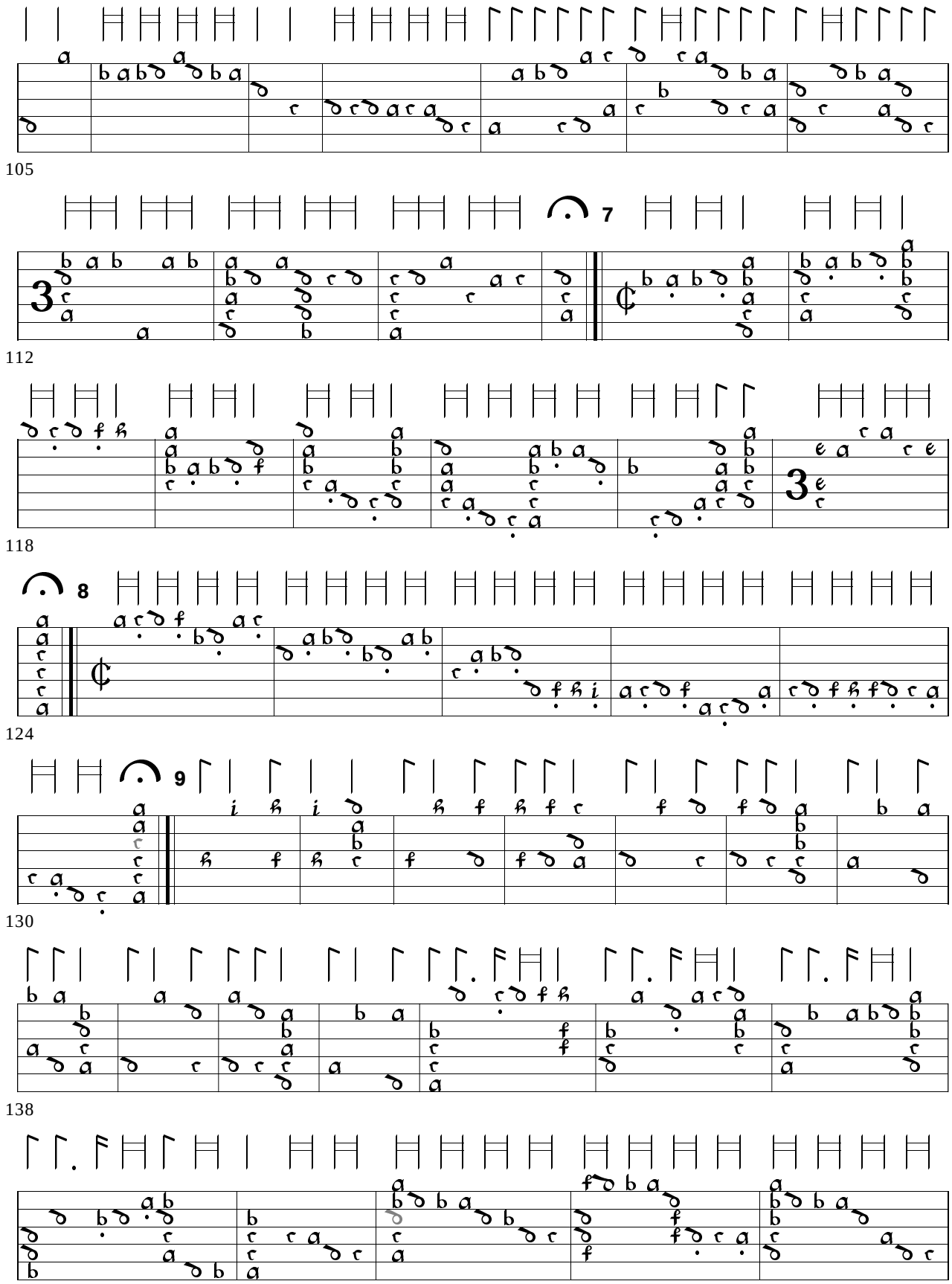
105
7
112
118
8
124
9
130
138
145

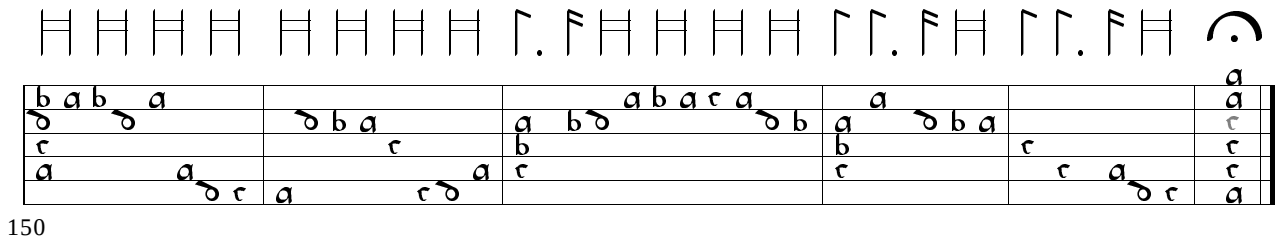

11. Recercar UKR-LVu 1400 I, f. 108v

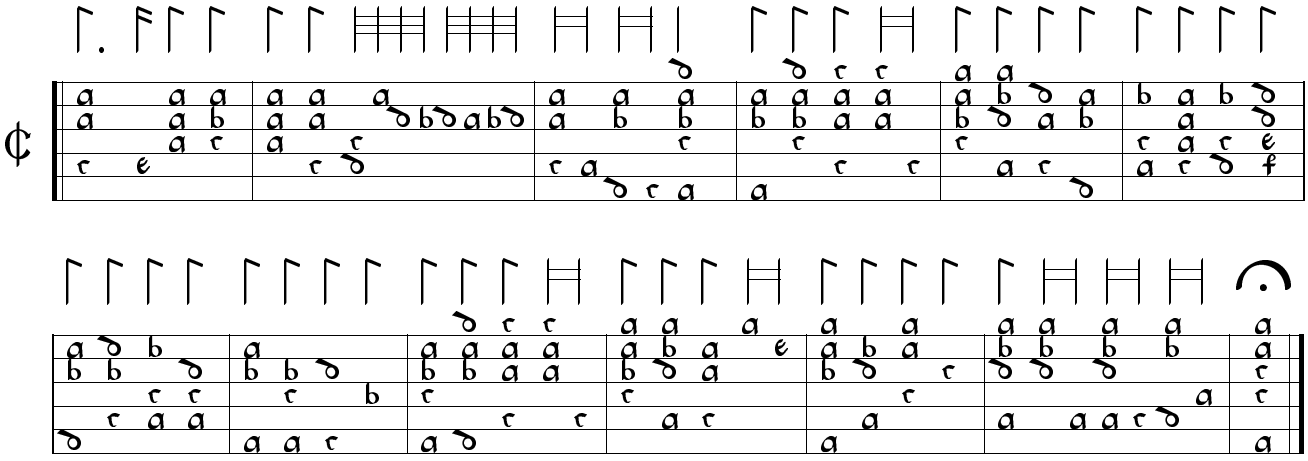

12. Preambulum UKR-LVu 1400 I, f. 56r

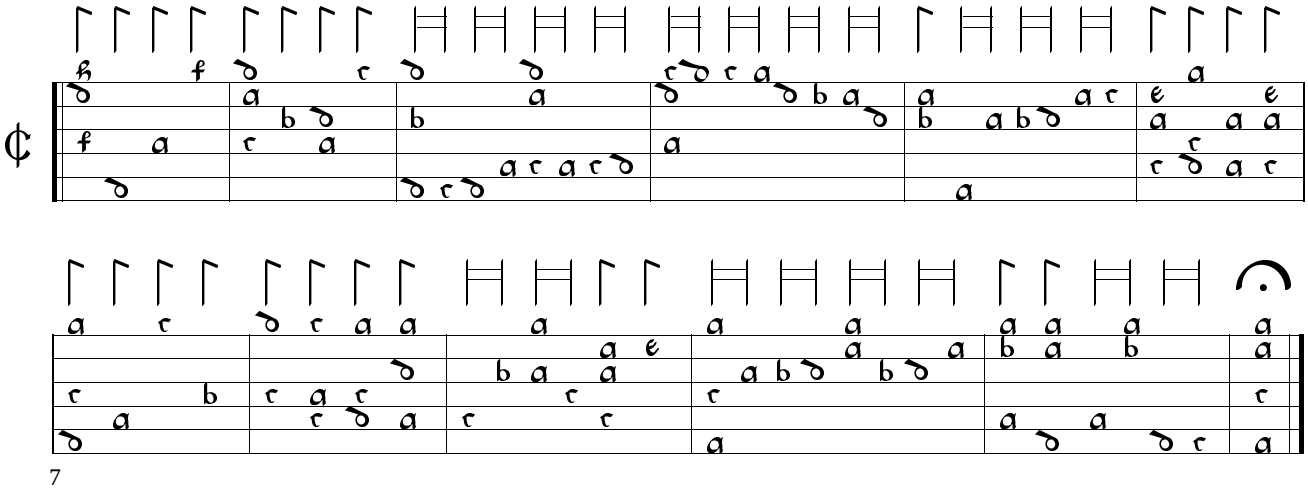

13. Recercar - Joanambrosio Dalza Petrucci 1508, f. 3r

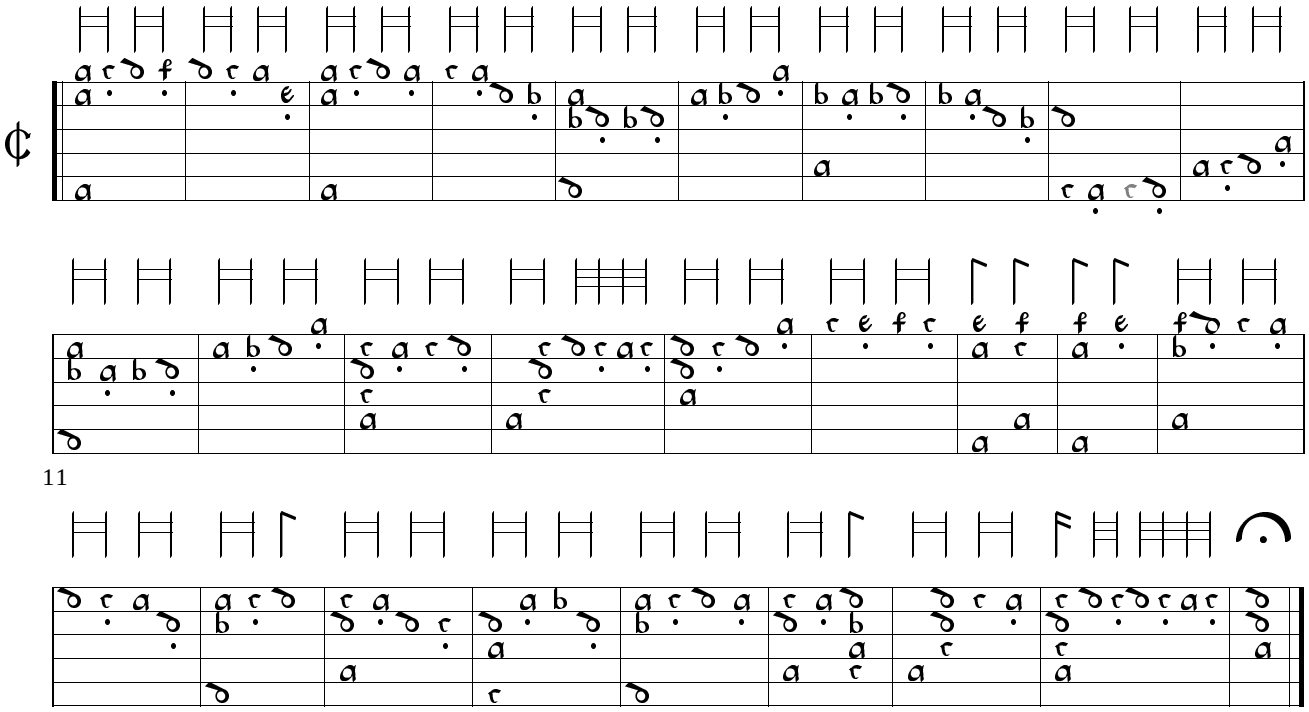

14. Recercar dietro - Joanambrosio Dalza Petrucci 1508, ff. 3v-4r

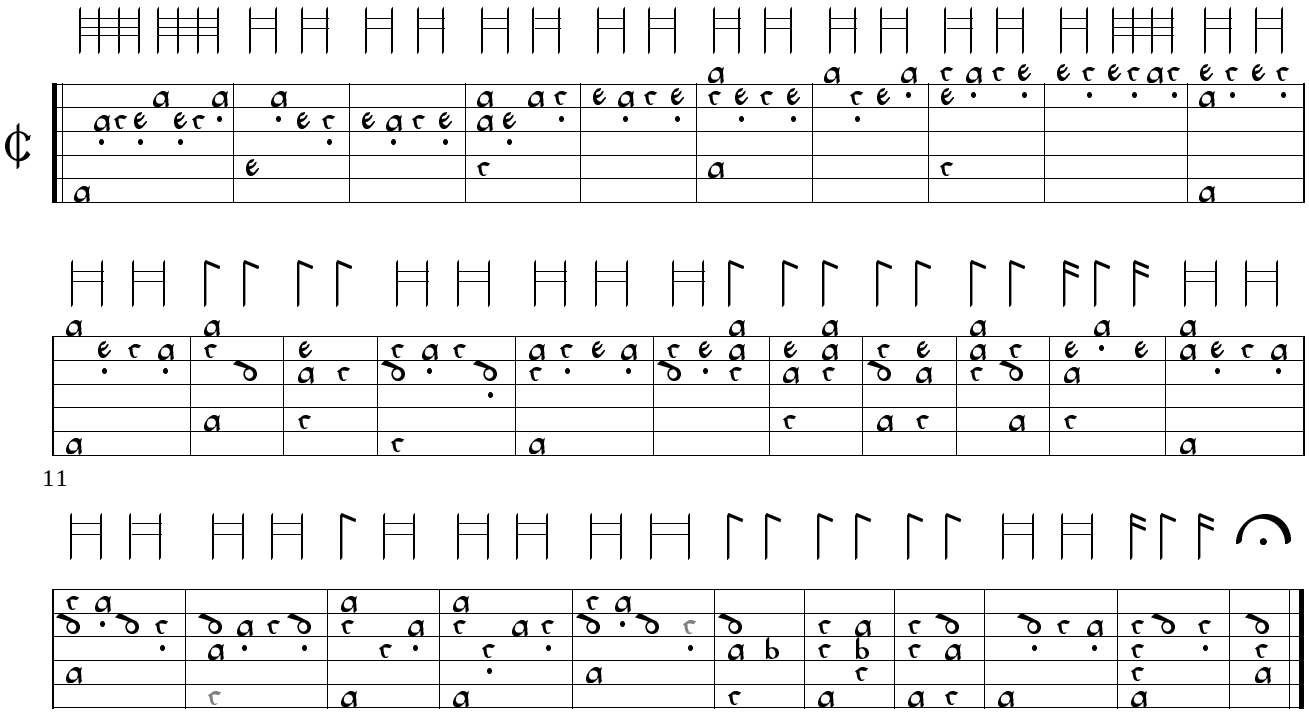

15. Recercar dietro - Joanambrosio Dalza

Petrucci 1508, ff. 4v-5r

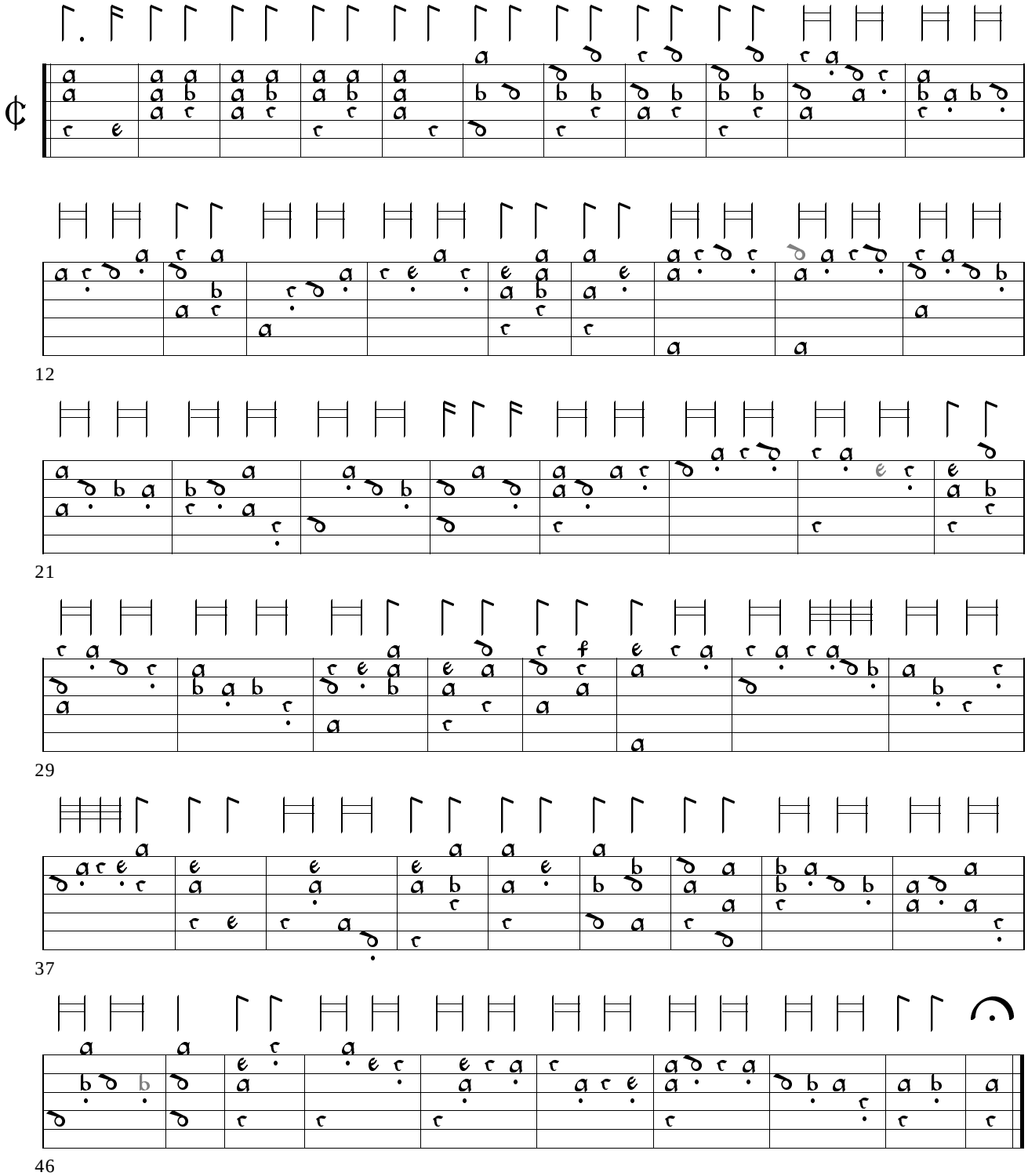

16. Recercar dietro - Joanambrosio Dalza

Petrucci 1508, ff. 5v-6r

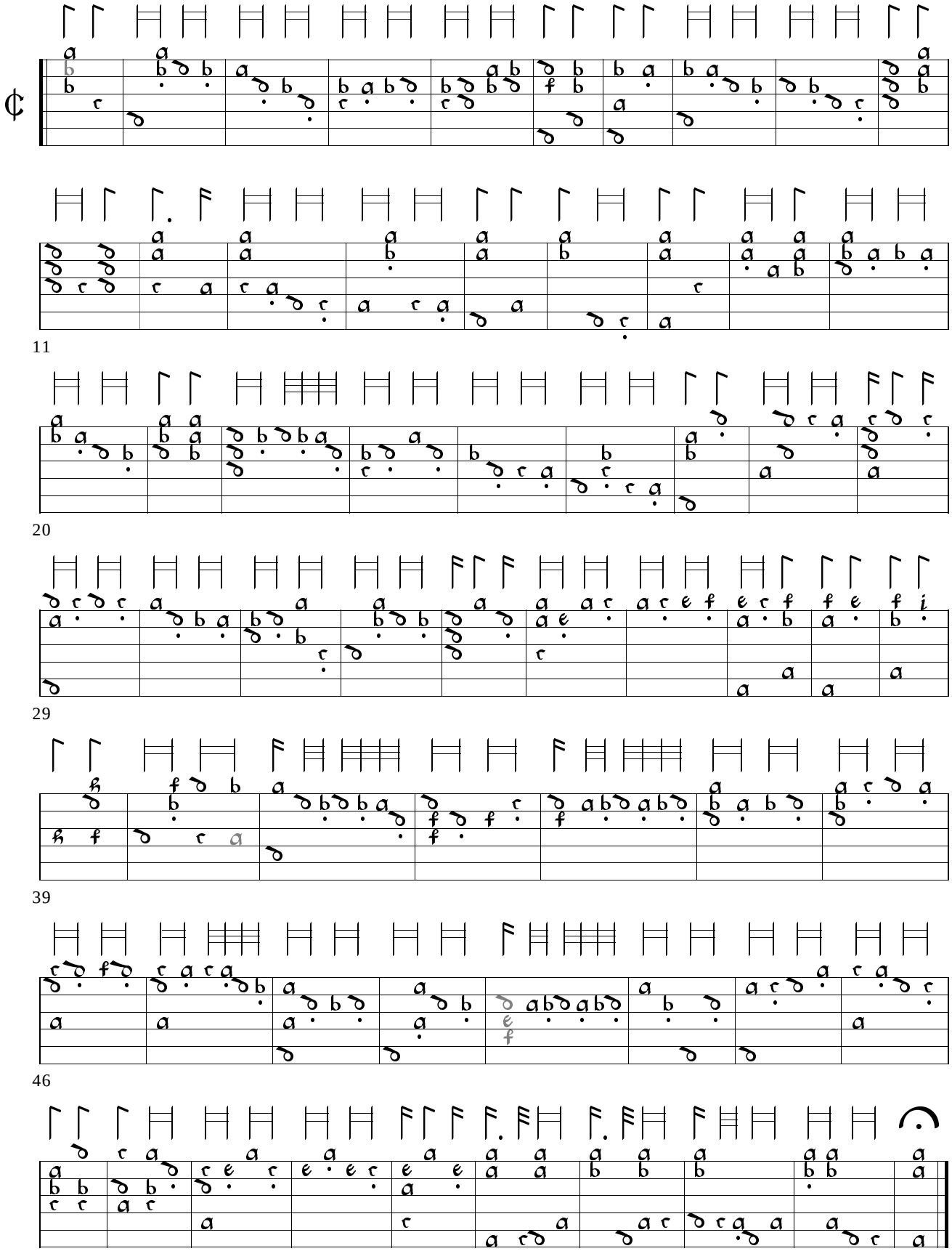

17. Recercare A-Wn 18688, ff. 79v-80r

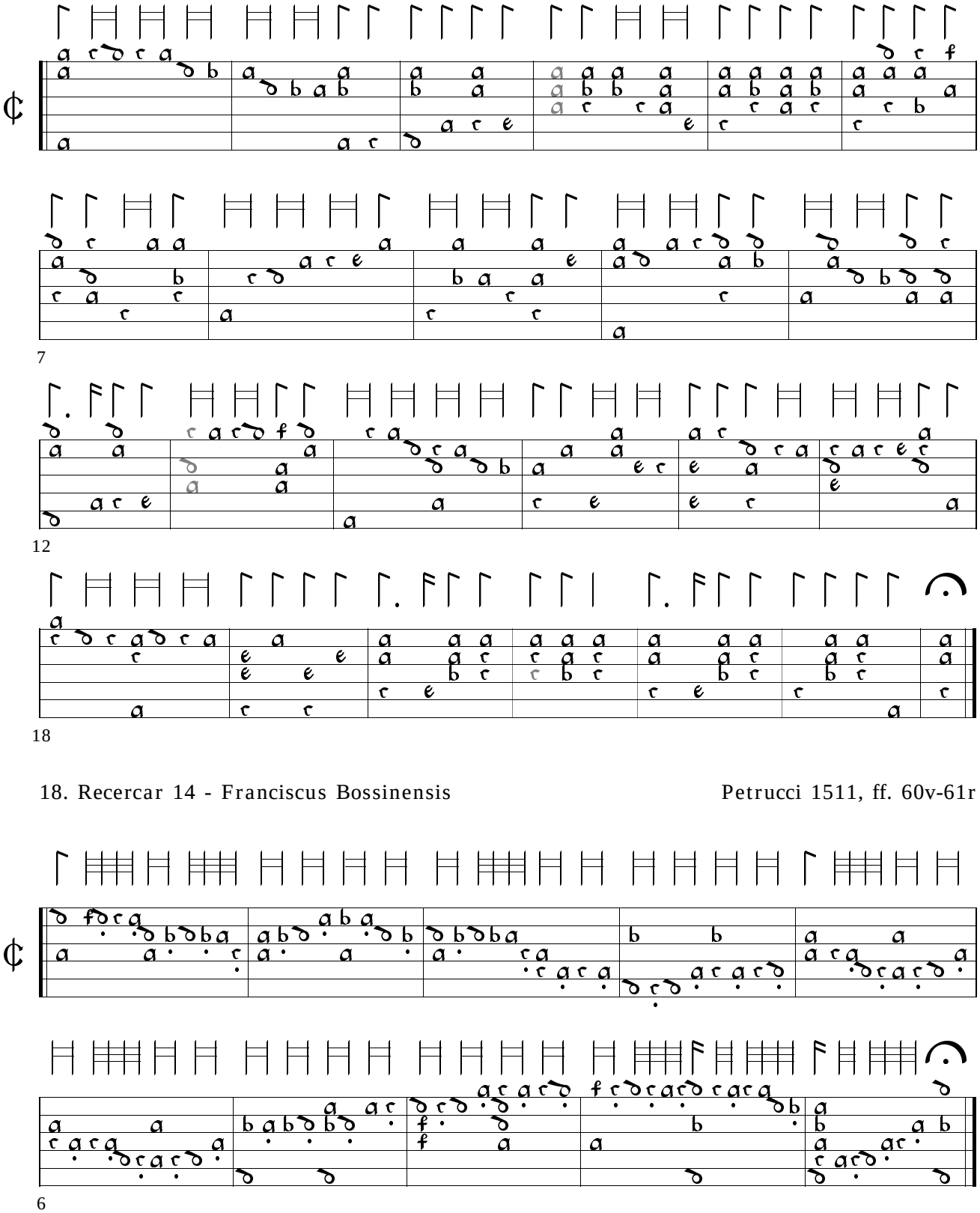

18. Recercar 14 - Franciscus Bossinensis Petrucci 1511, ff. 60v-61r

19. Recercar 6 - Joanambrosio Dalza

Petrucci 1508, ff. 7r-7v

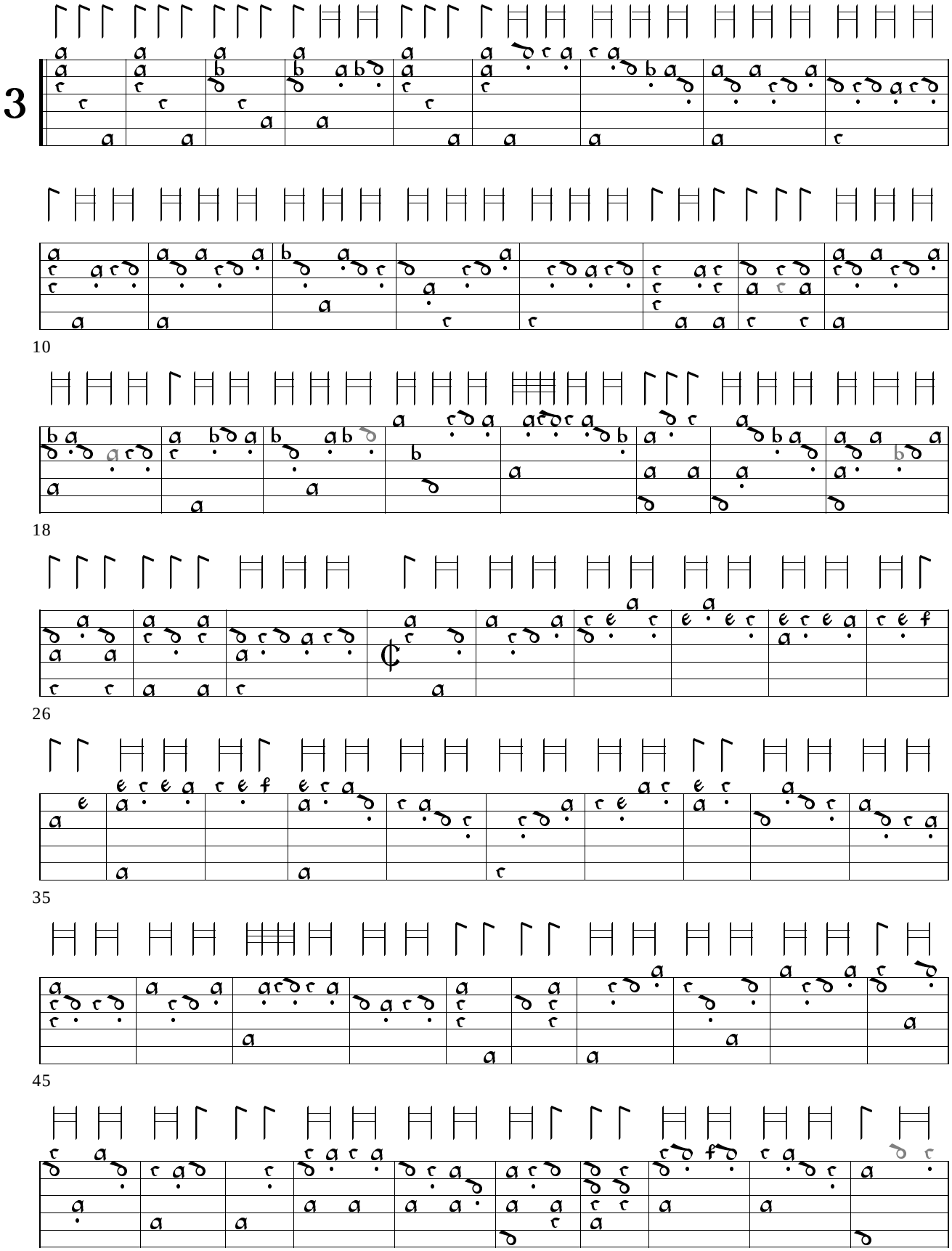

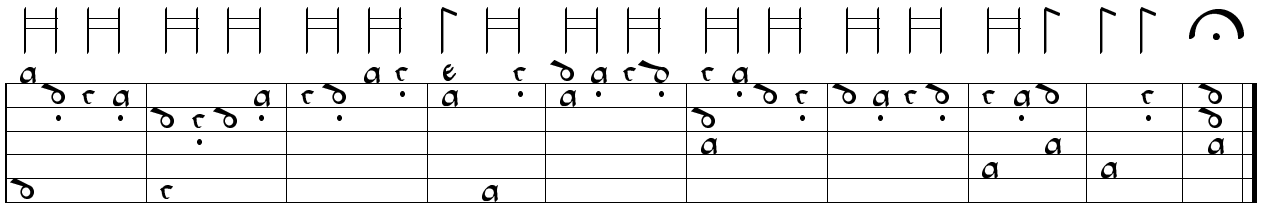

65

20. Recercar 7 - Joanambrosio Dalza Petrucci 1508, f. 8r

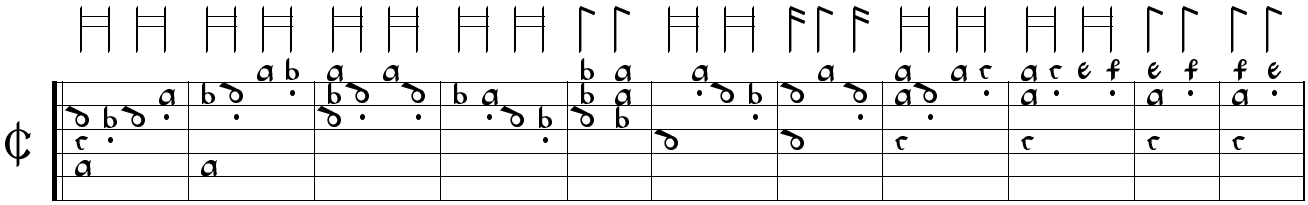

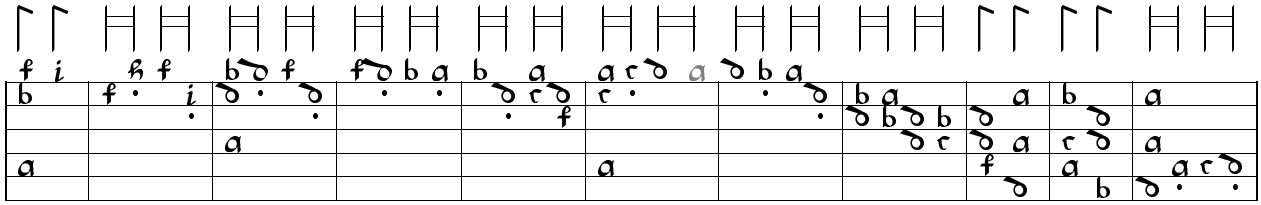

12

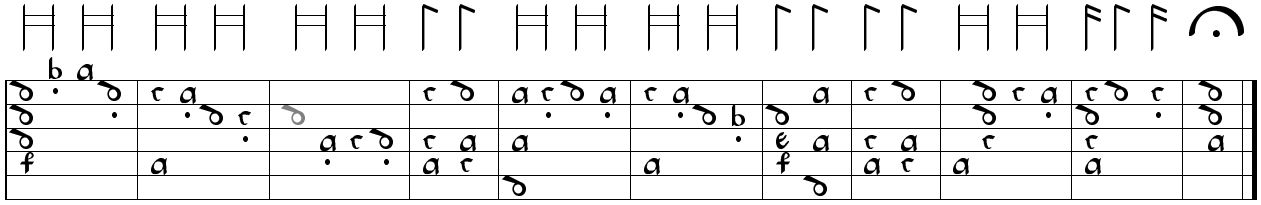

23

21. Recercar 1 - Franciscus Bossinensis Petrucci 1511, f. 55v

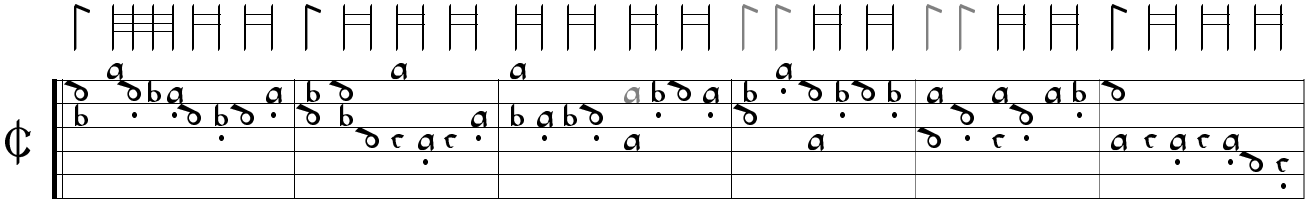

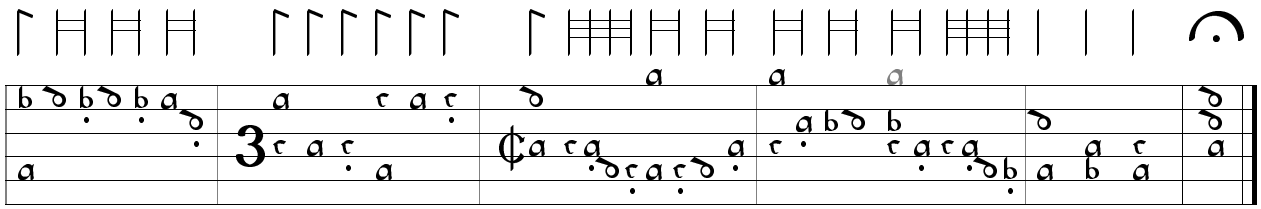

7

22. Recercar 8 - Joanambrosio Dalza Petrucci 1508, ff. 8r-8v

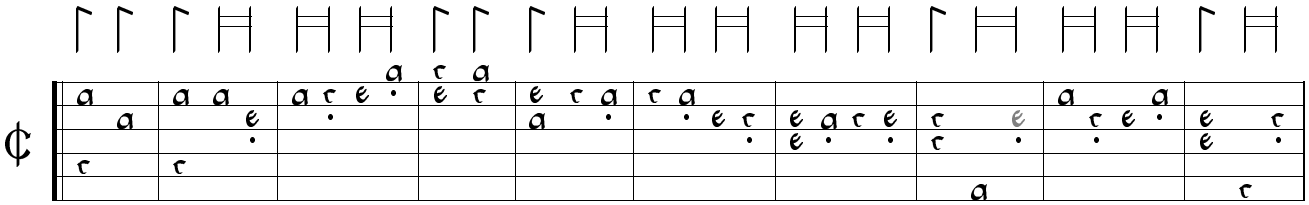

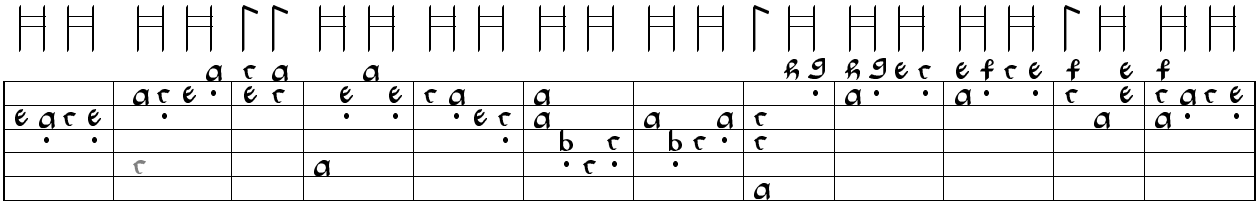

11

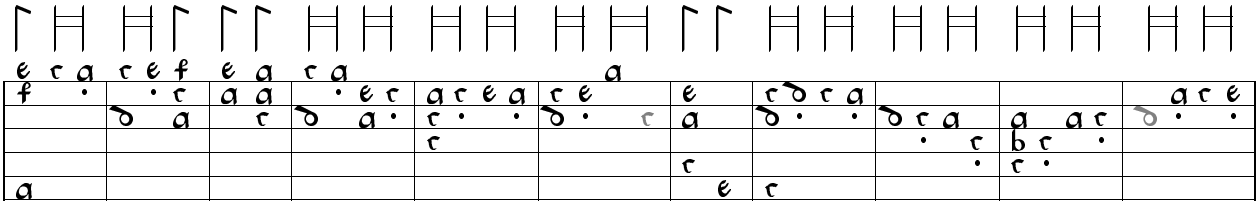

23

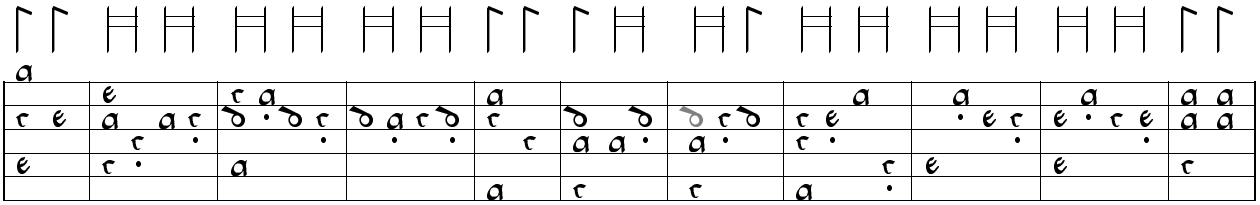

34

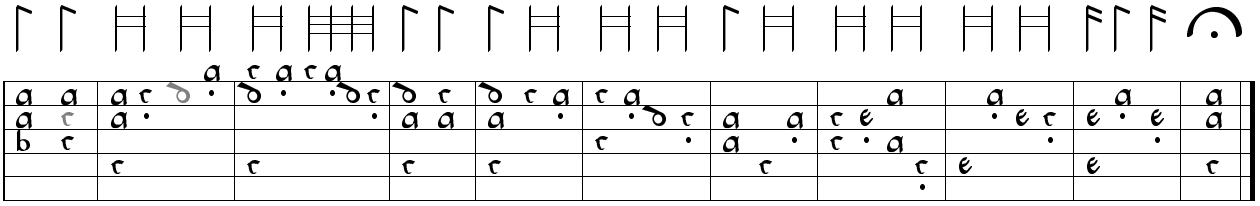

45

23. Recercar 13 - Franciscus Bossinensis Petrucci 1509, f. 52r

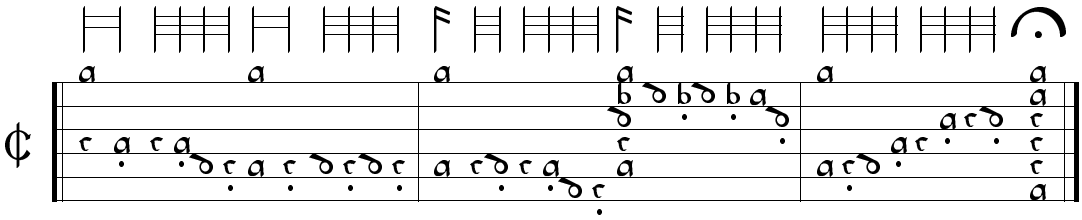

24. Recercar

I-PESo 1144, pp. 46-48

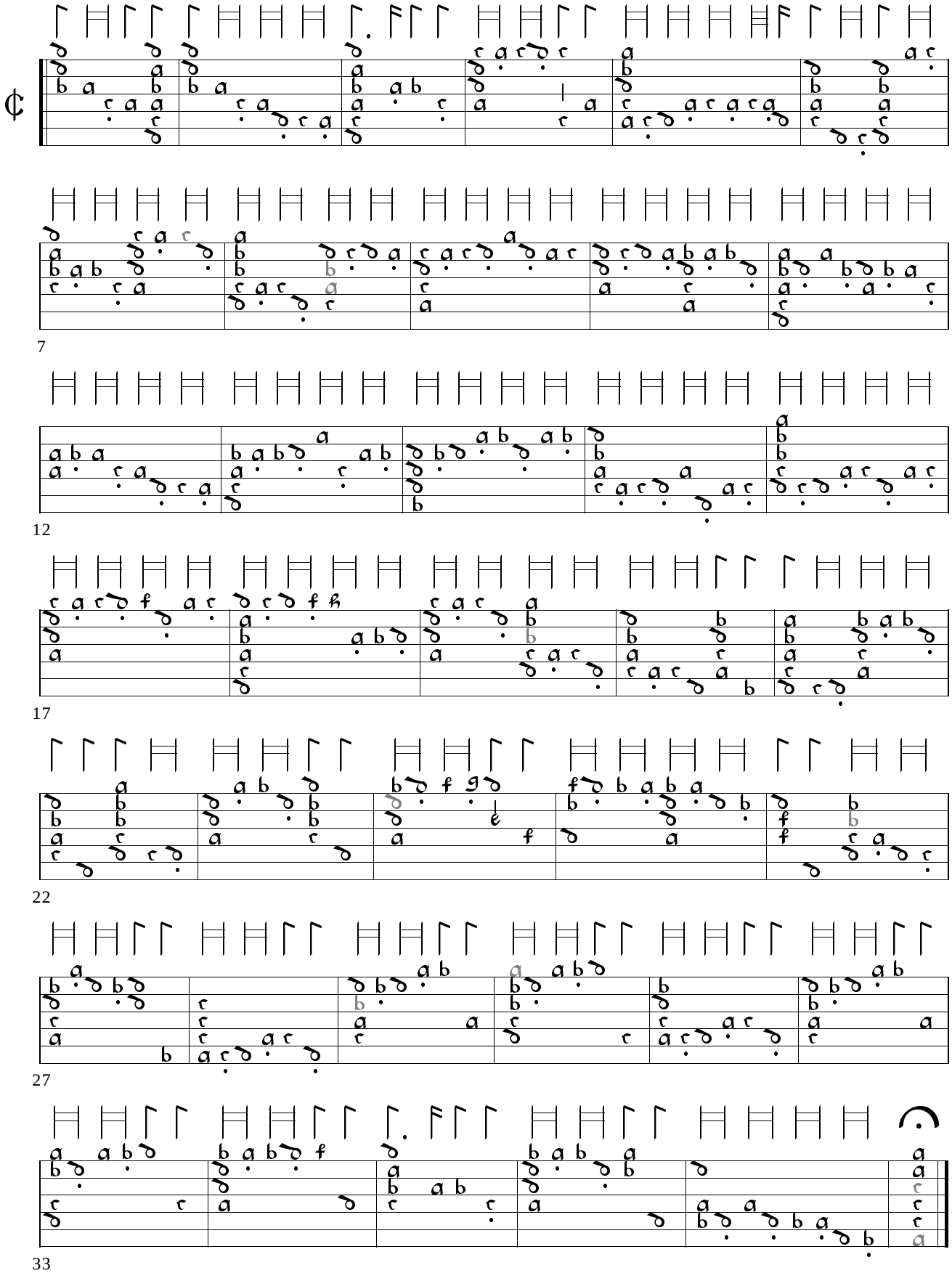

25. Recercar

I-PESo 1144, pp. 49-52

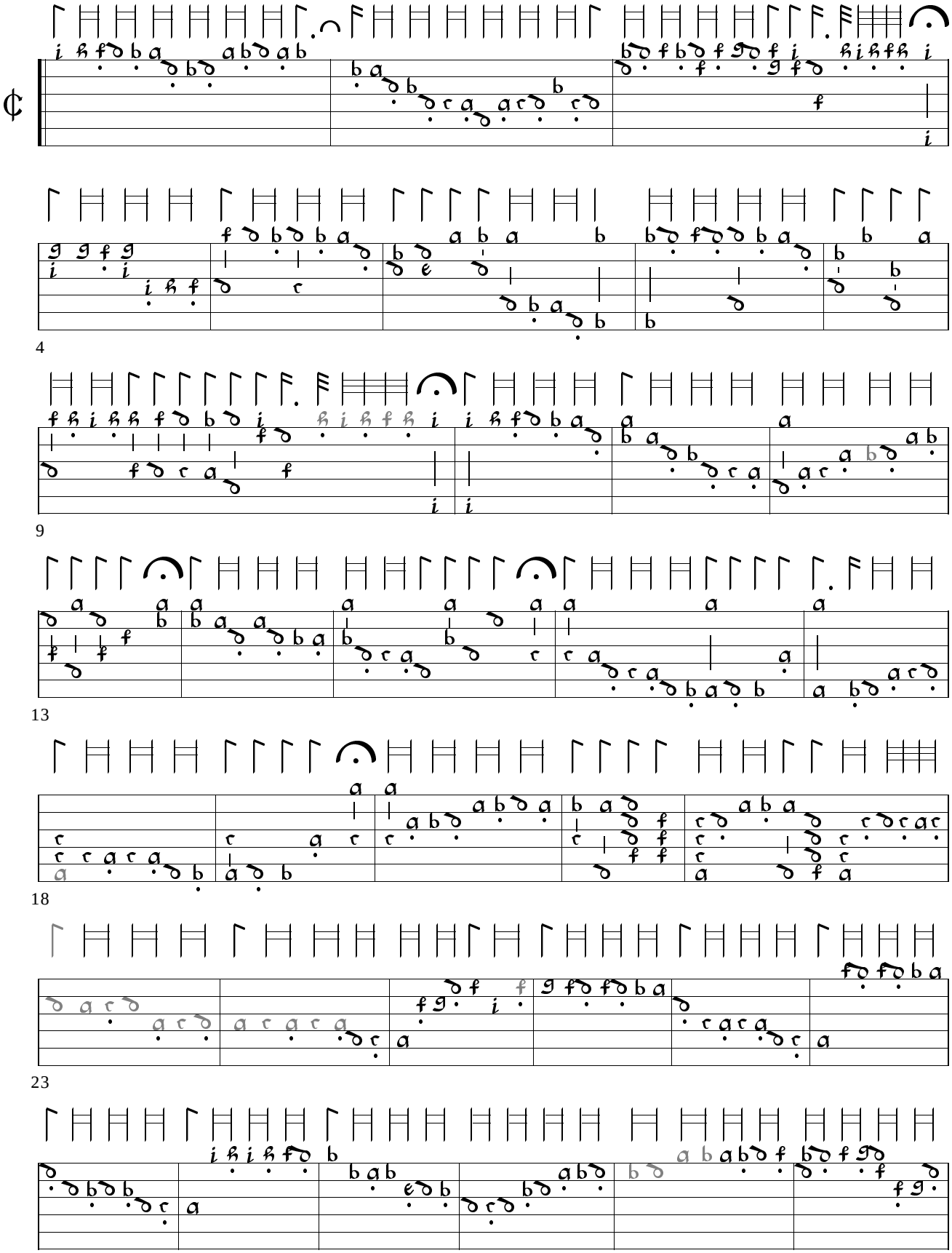

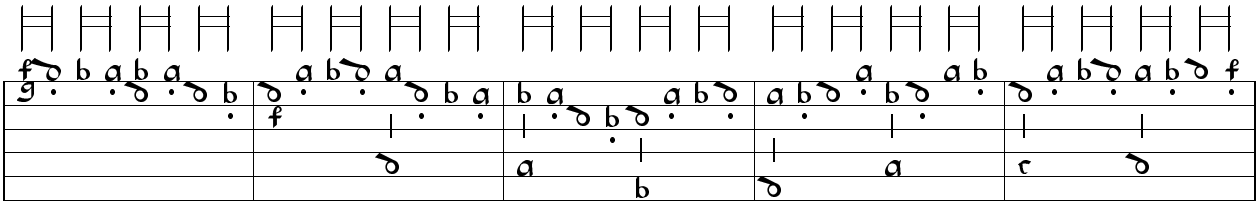

35

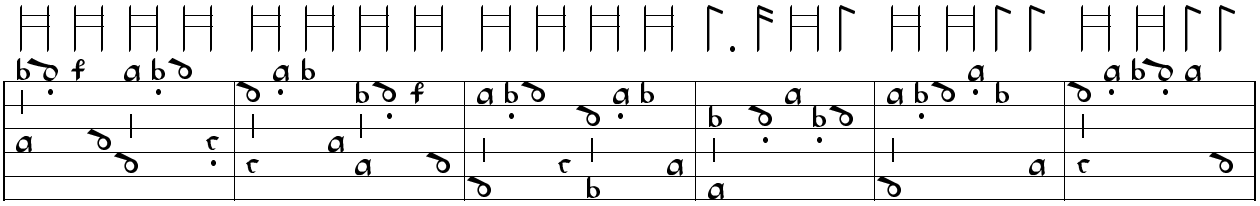

40

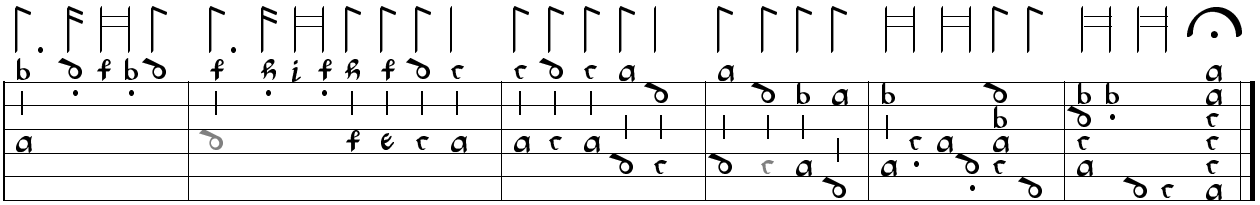

46

26. Recercar I-PESo 1144, pp. 29-30

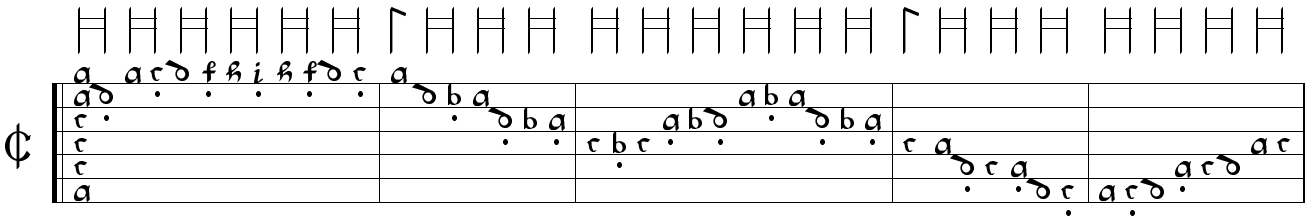

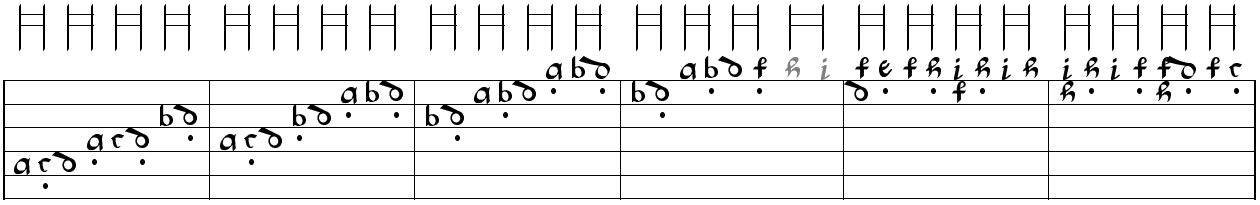

6

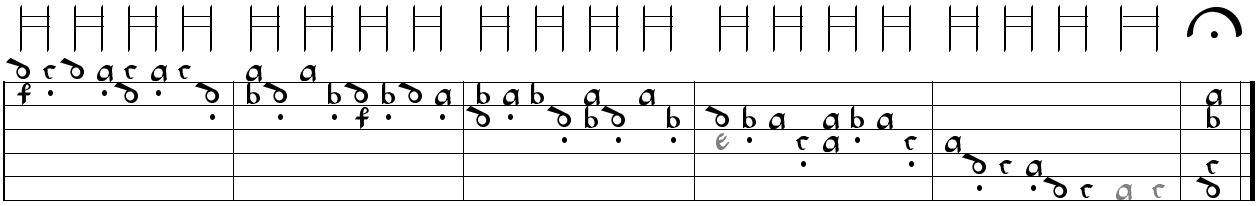

12

27. Recercar I-PESo 1144, pp. 54-56

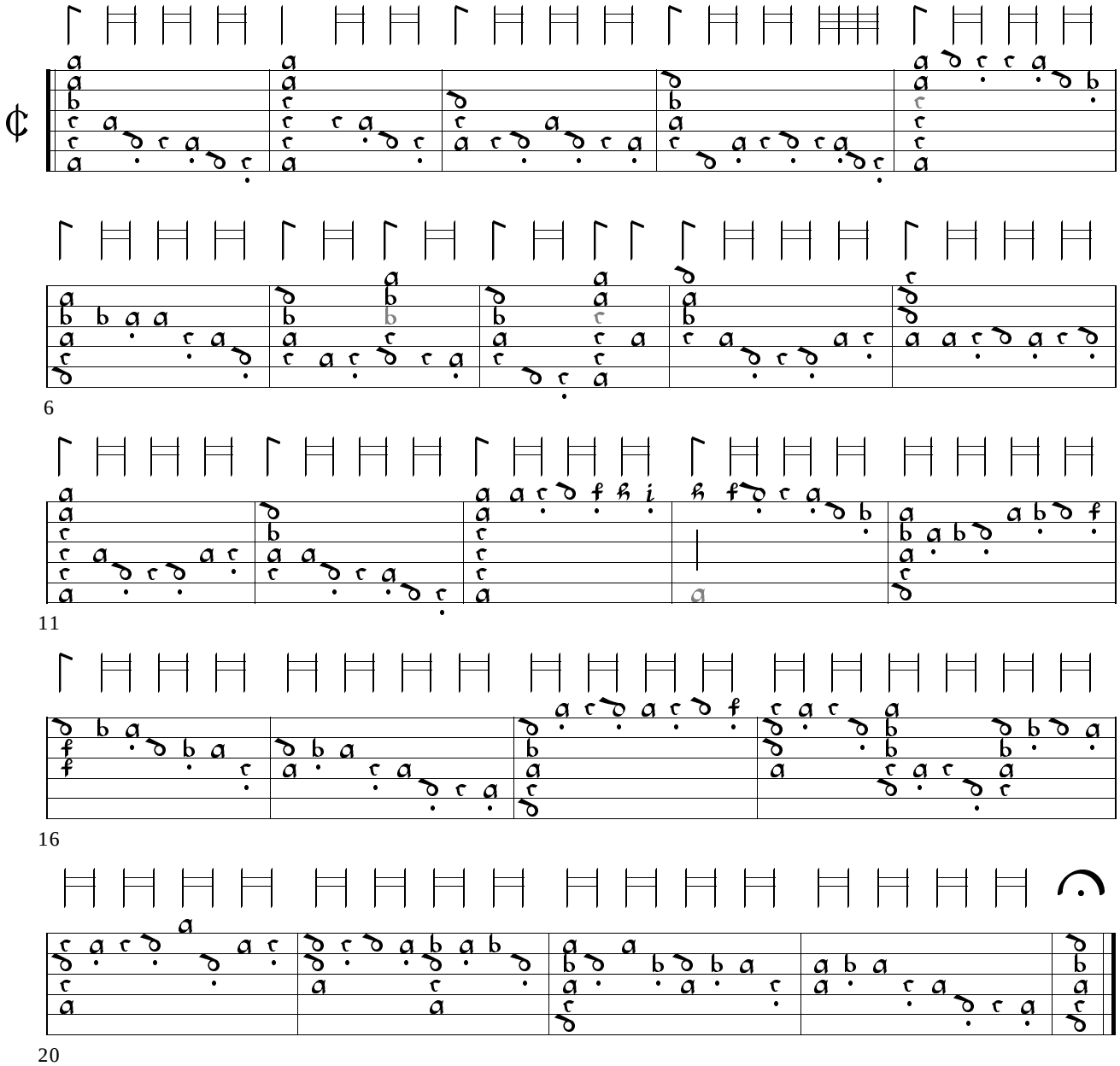

28. Ricercar de Antonio I-PESo 1144, pp. 101-102

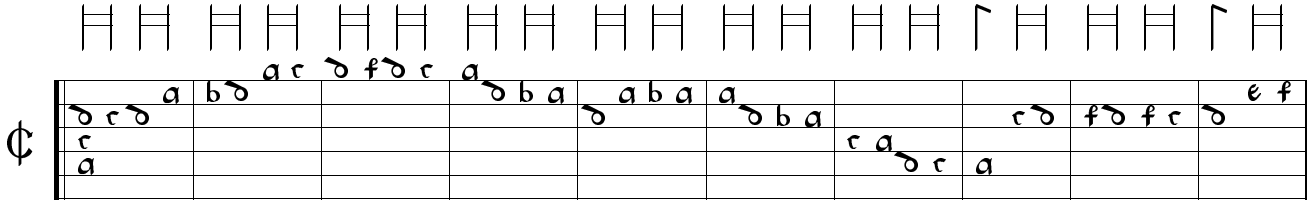

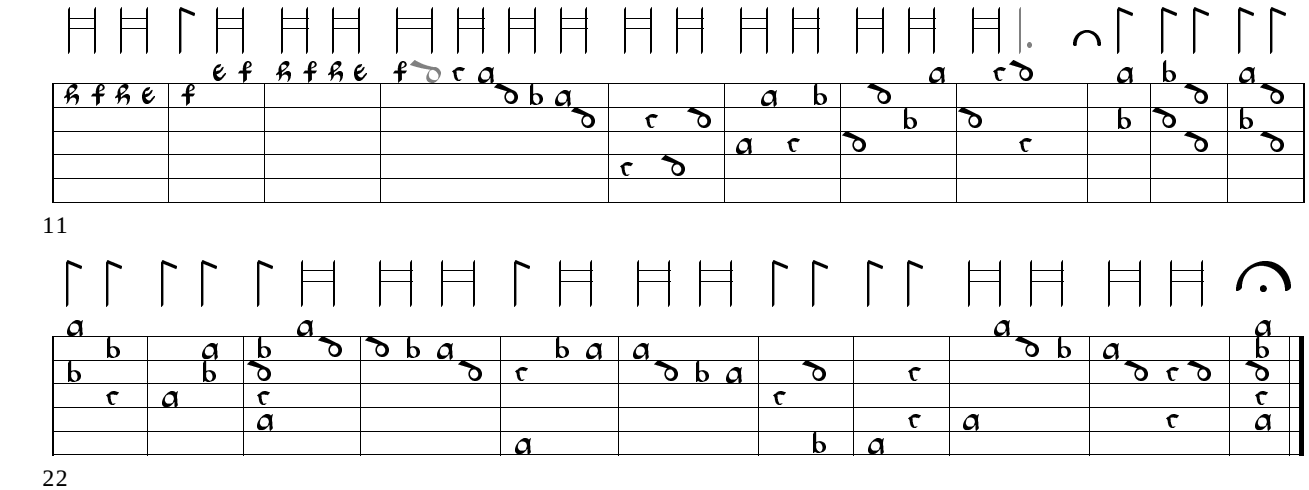

29. Recercar I-PESo 1144, pp. 56-58

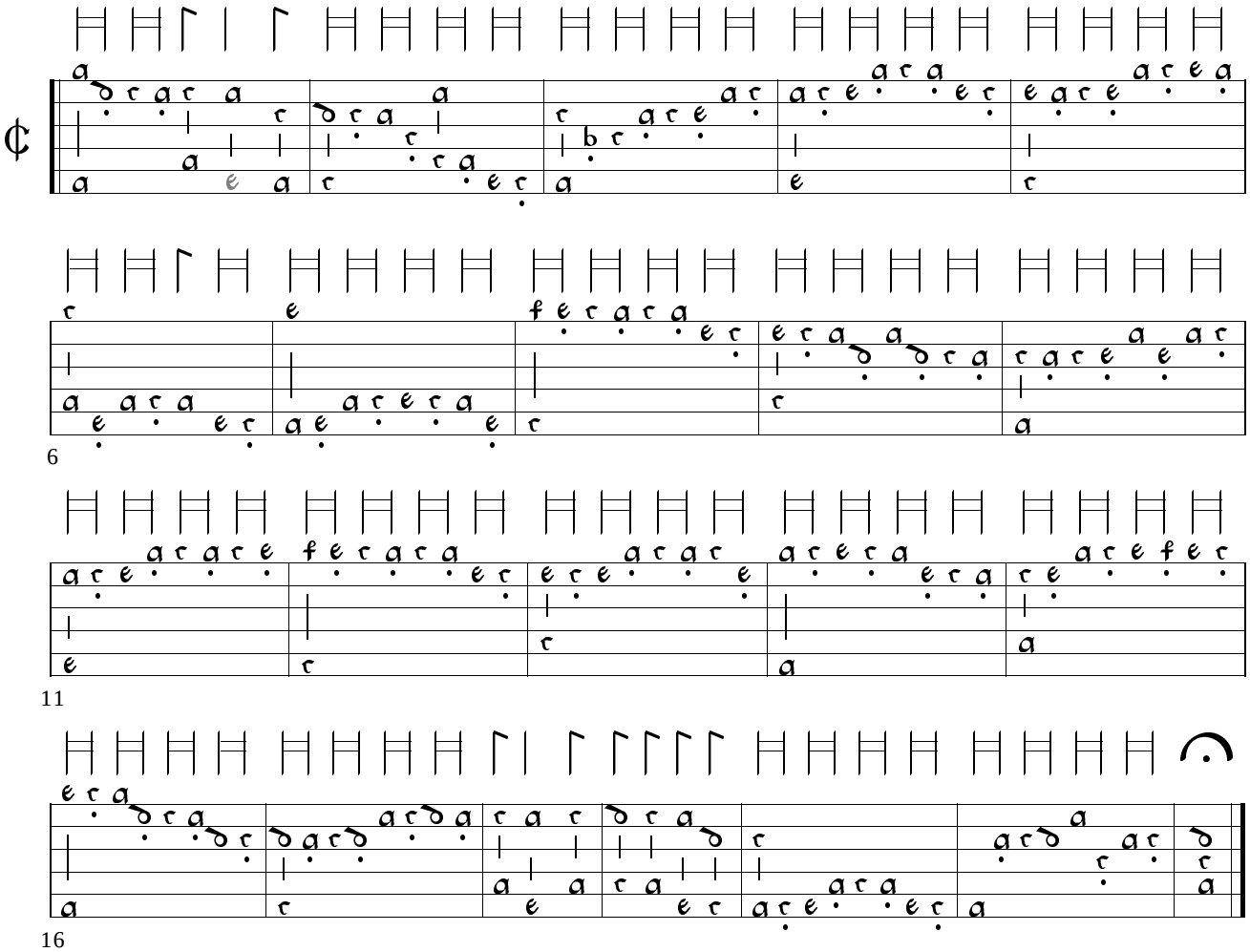

30. Recercar I-PESo 1144, pp. 58-60

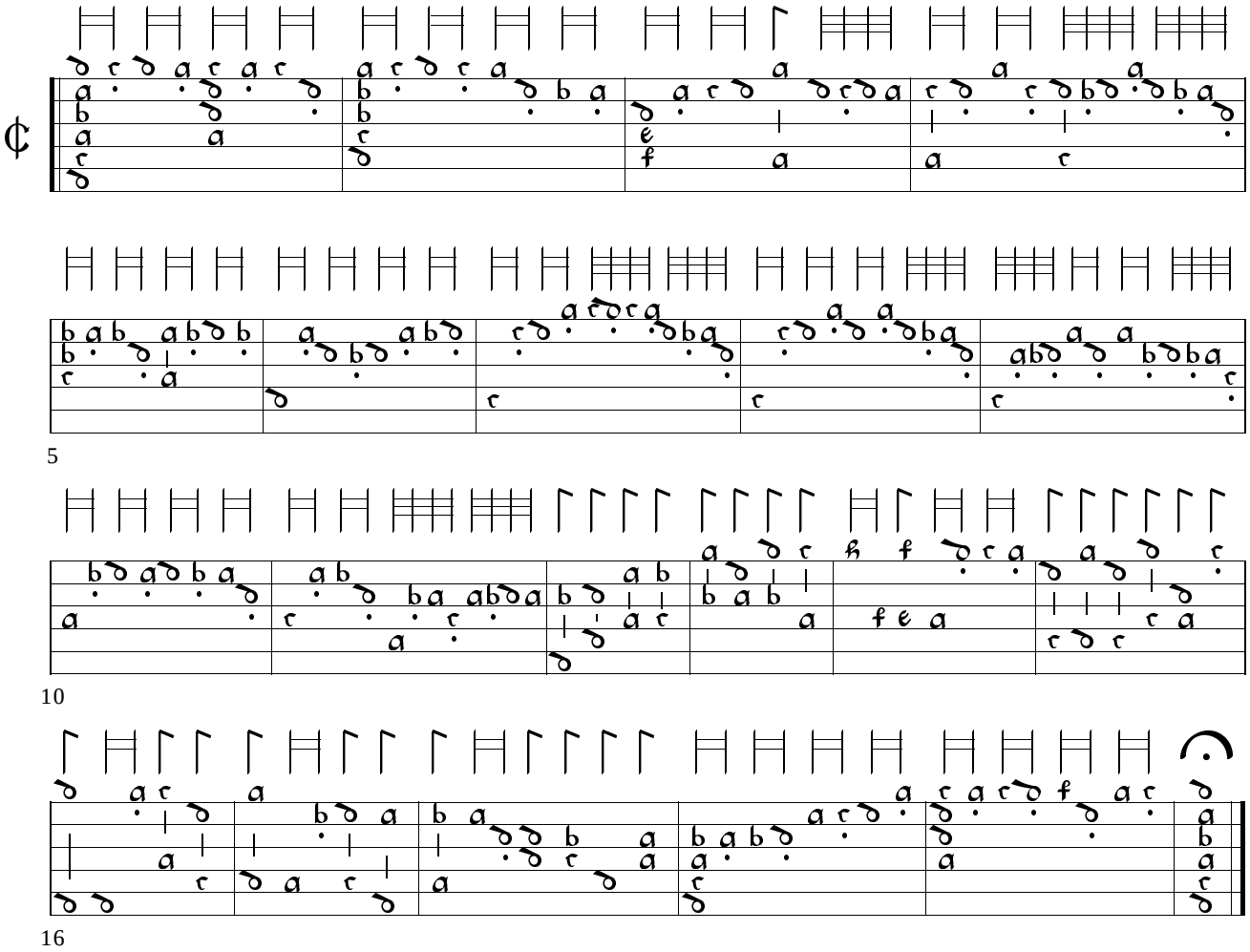

31. Recercar I-PESo 1144, pp. 71-74

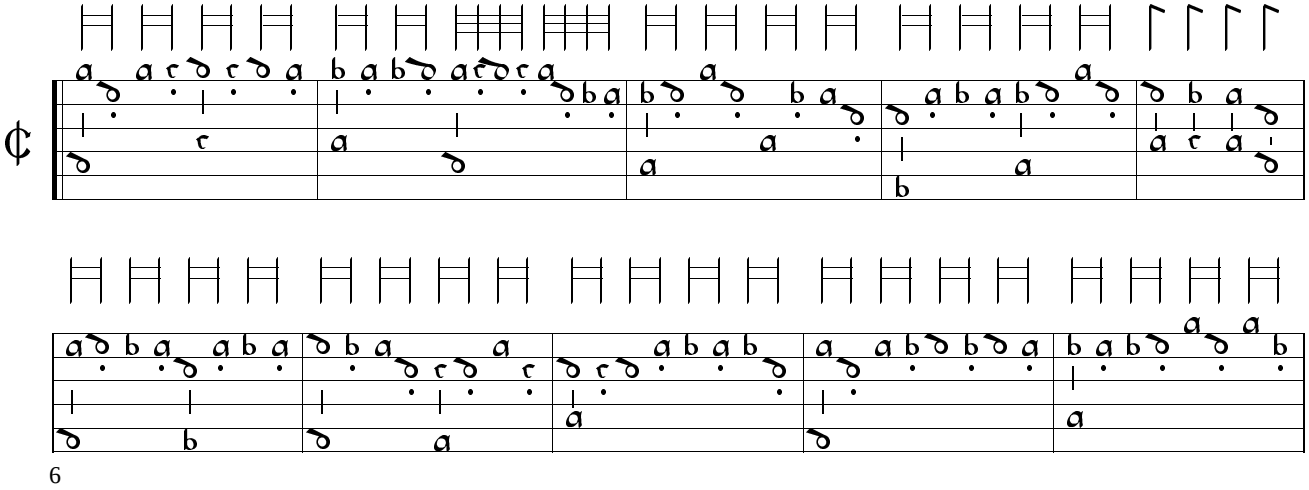

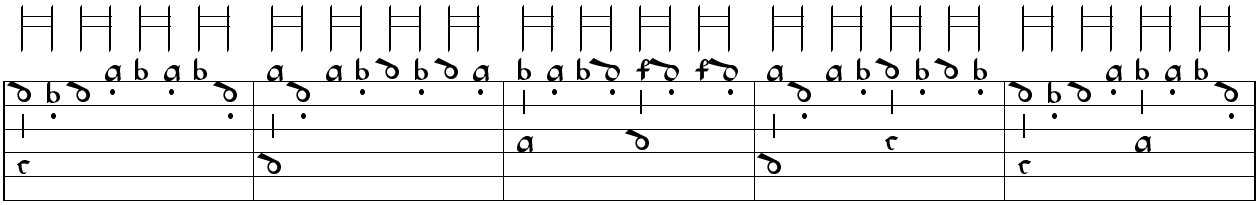

11

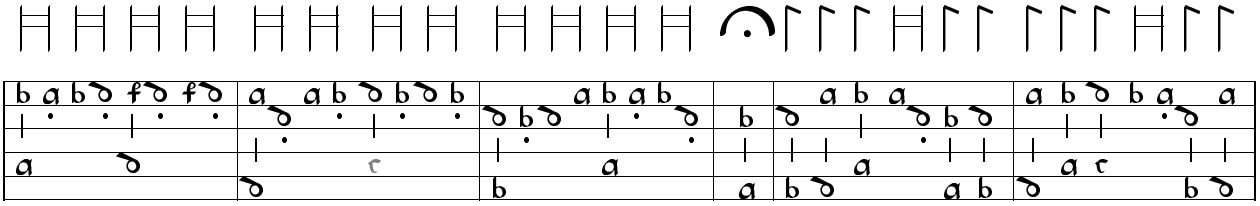

16

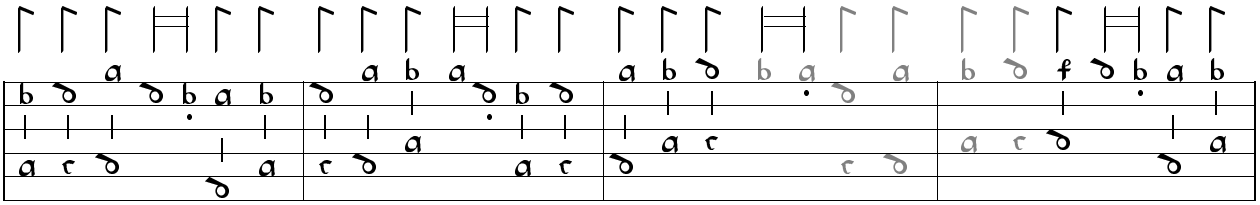

22

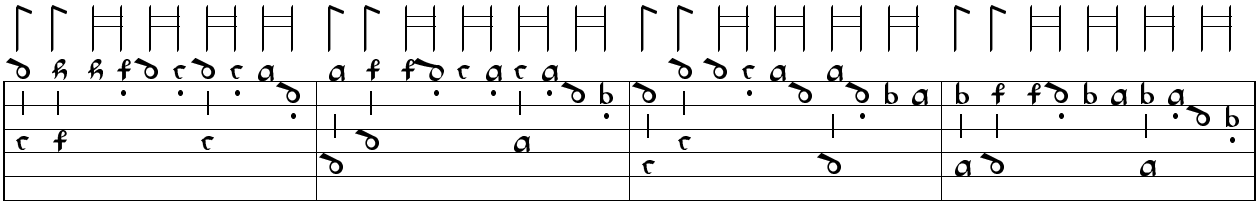

26

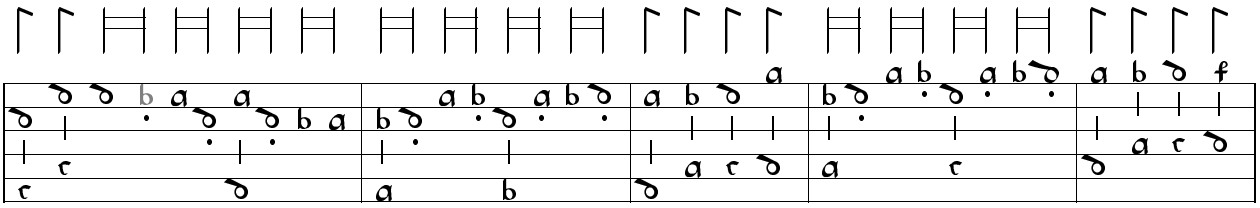

30

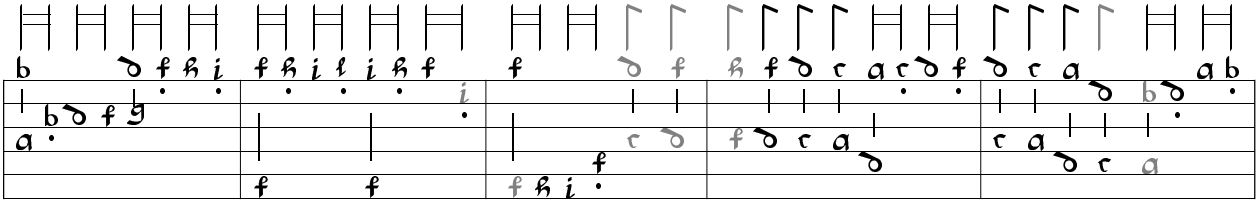

35

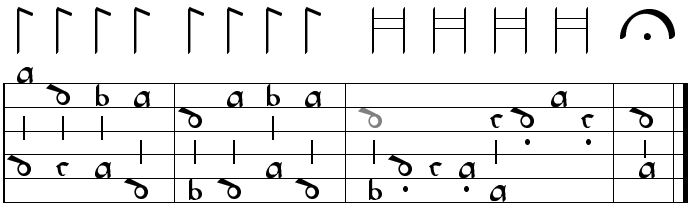

40

32. Recercar I-PESo 1144, pp. 74-78

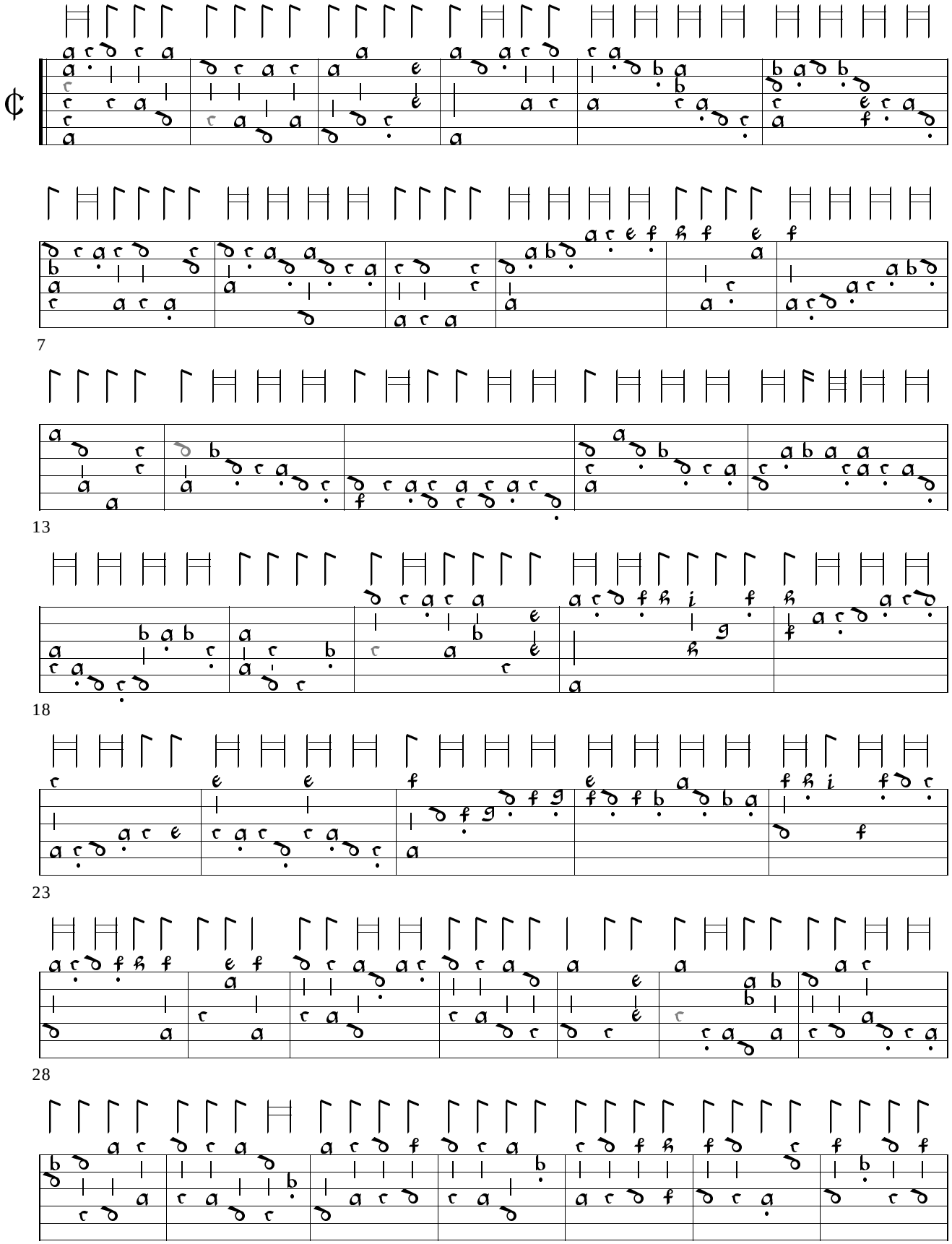

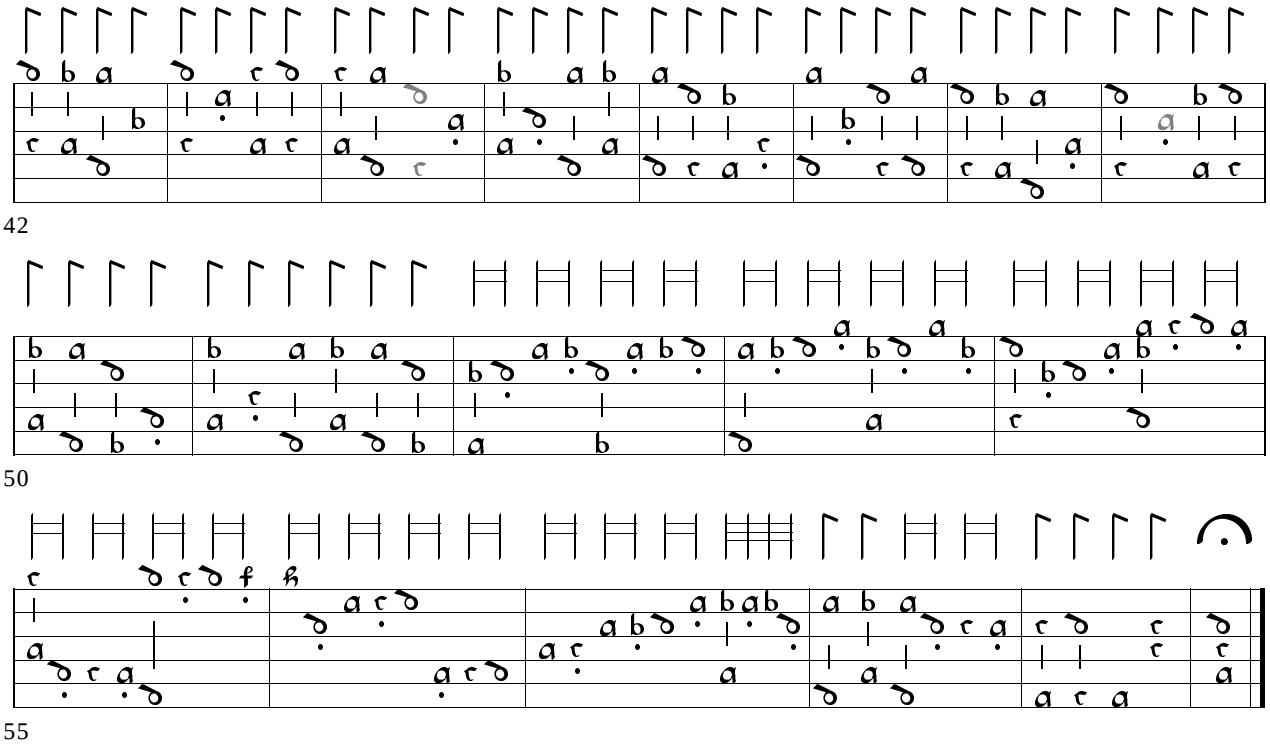

33. Recercar 19 - Franciscus Bossinensis Petrucci 1511, ff. 63r-63v

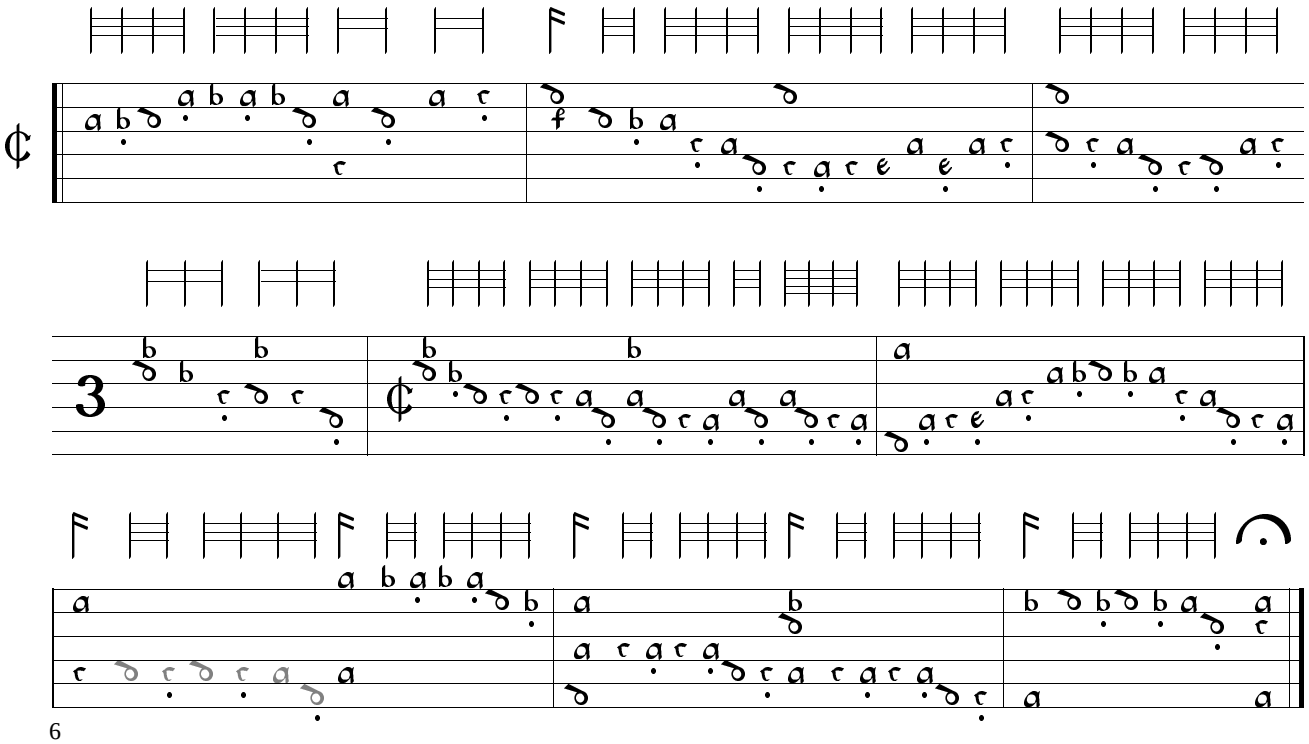

34. Recercar

I-PESo 1144, pp. 78-82

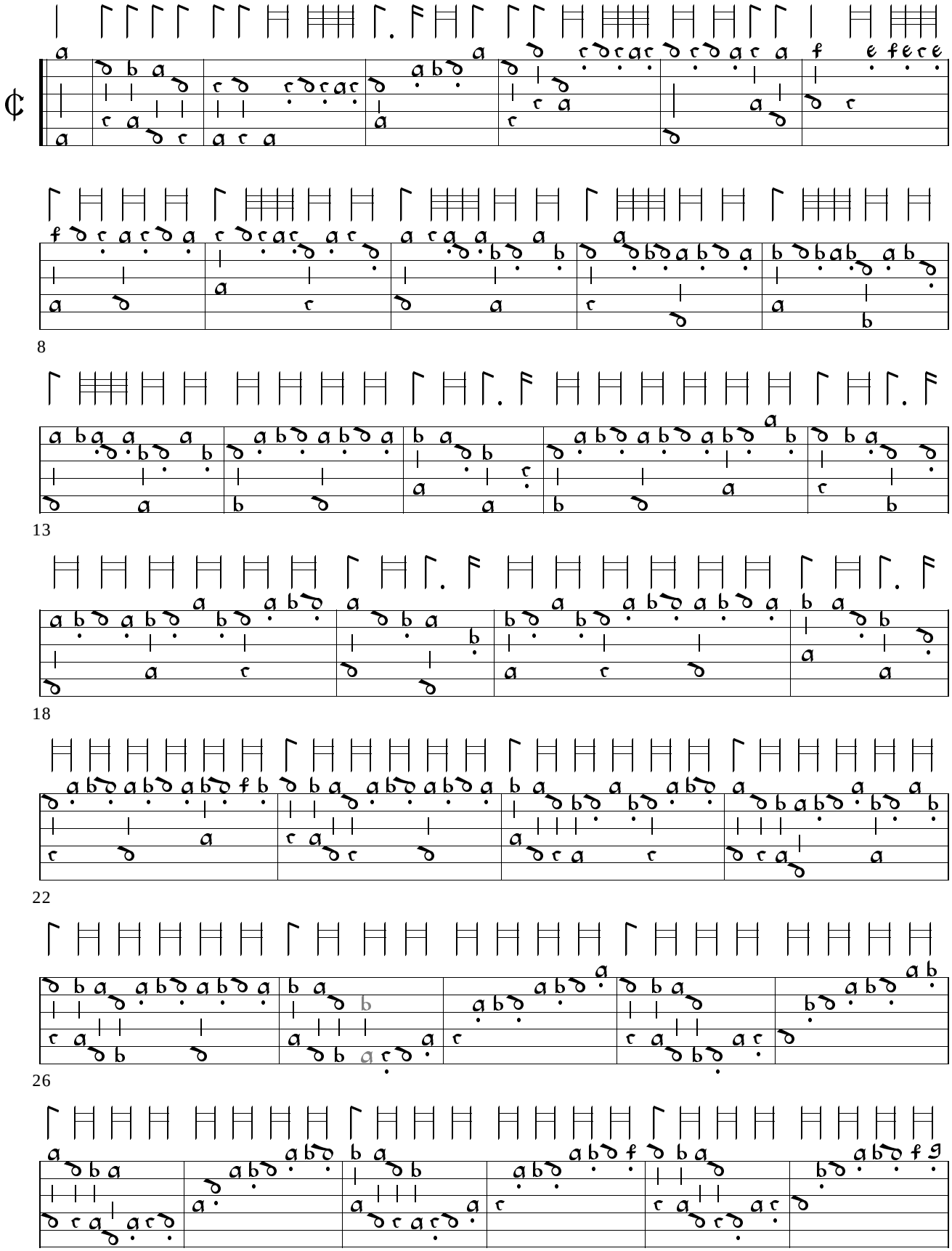

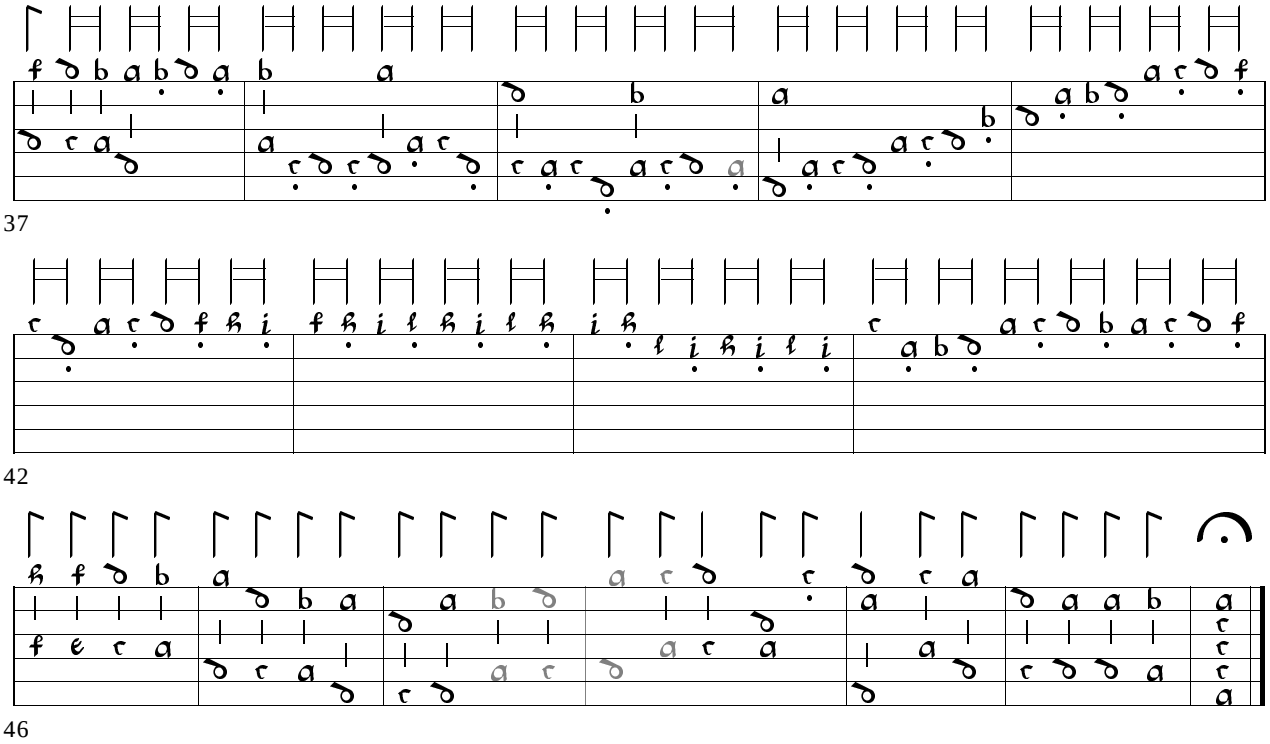

35. Recercar 23 - Franciscus Bossinensis Petrucci 1509, ff. 54r-54v

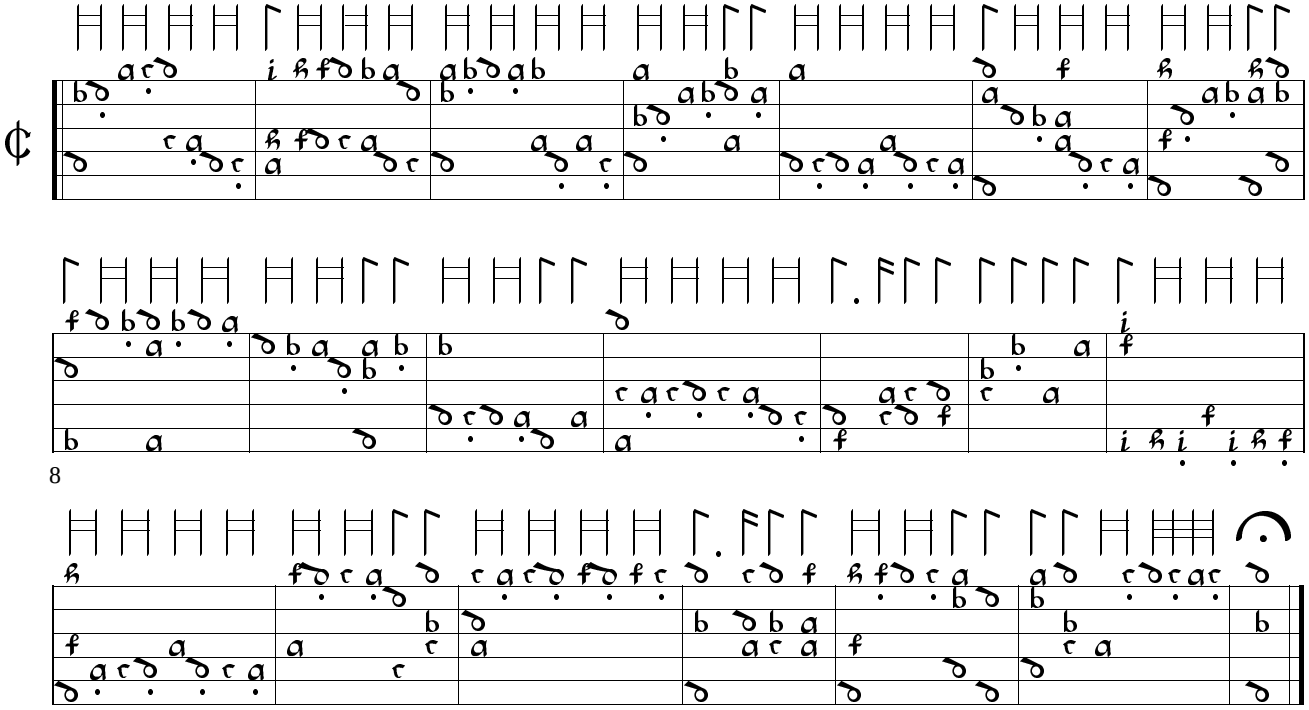

36. Recercar I-PESo 1144, pp. 82-84

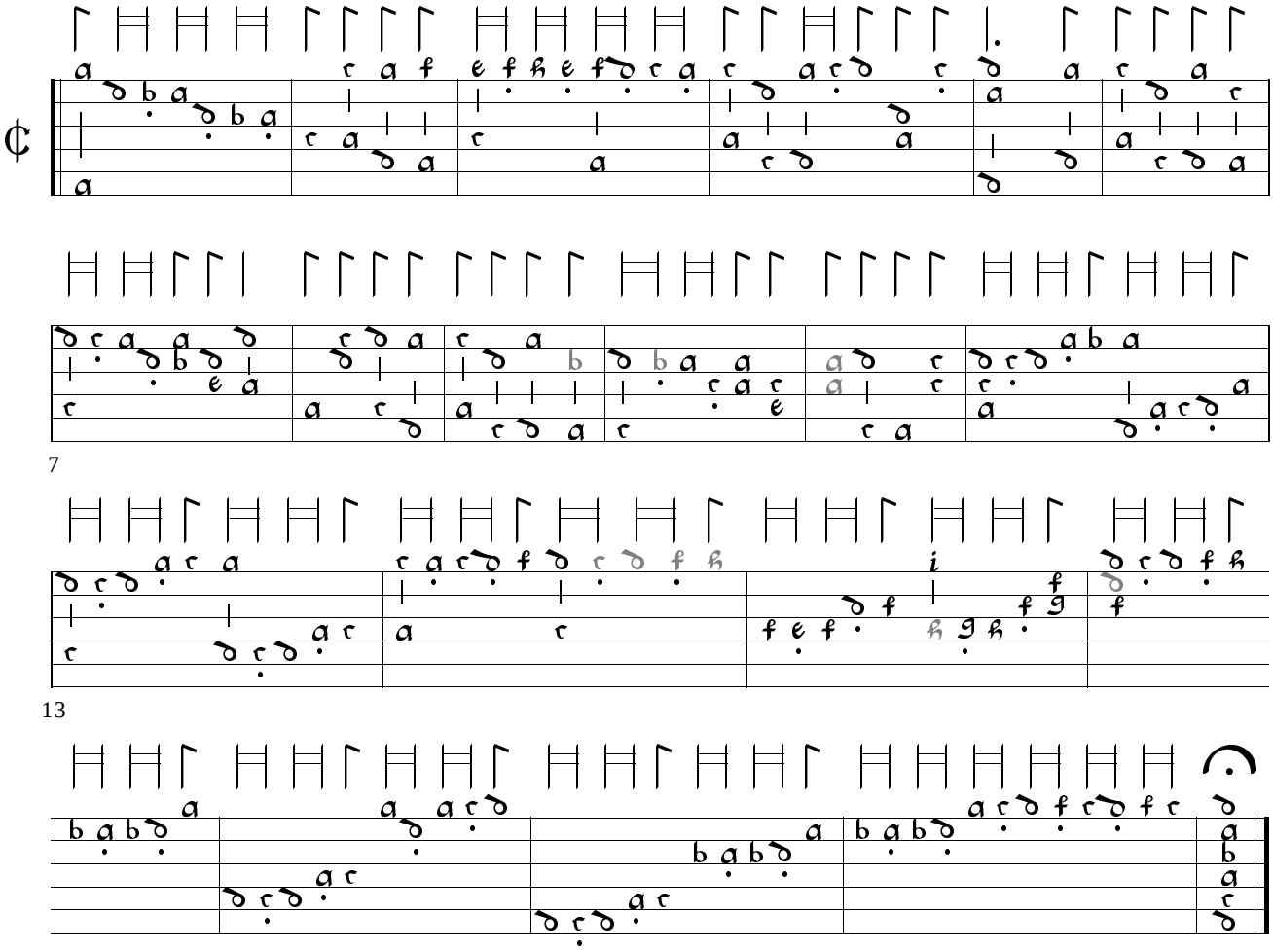

37. Recercar 6 - Franciscus Bossinensis Petrucci 1509, f. 50v

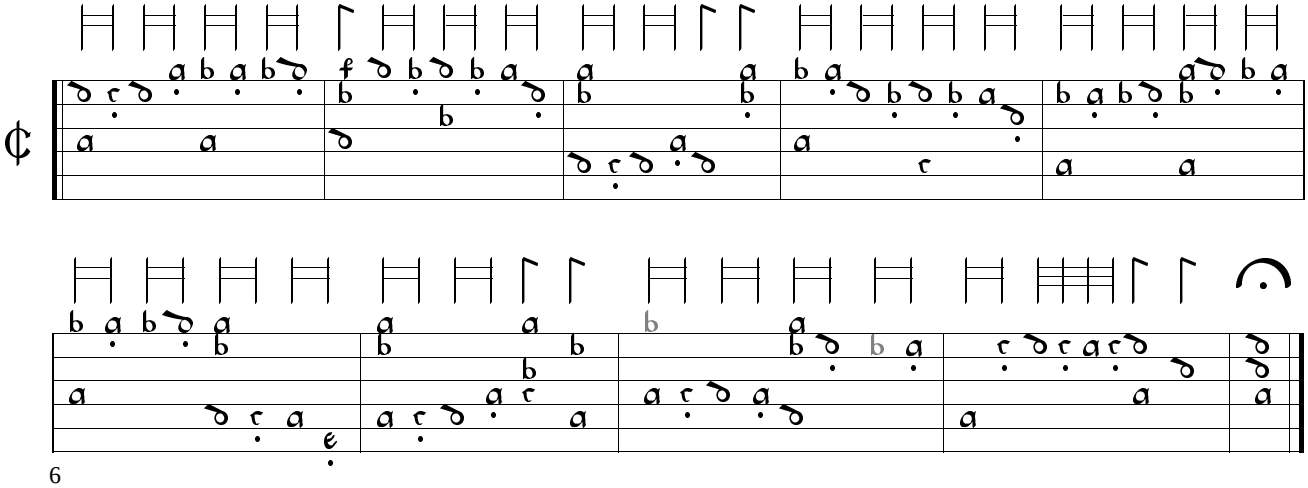

38. Recercar I-PESo 1144, pp. 52-54

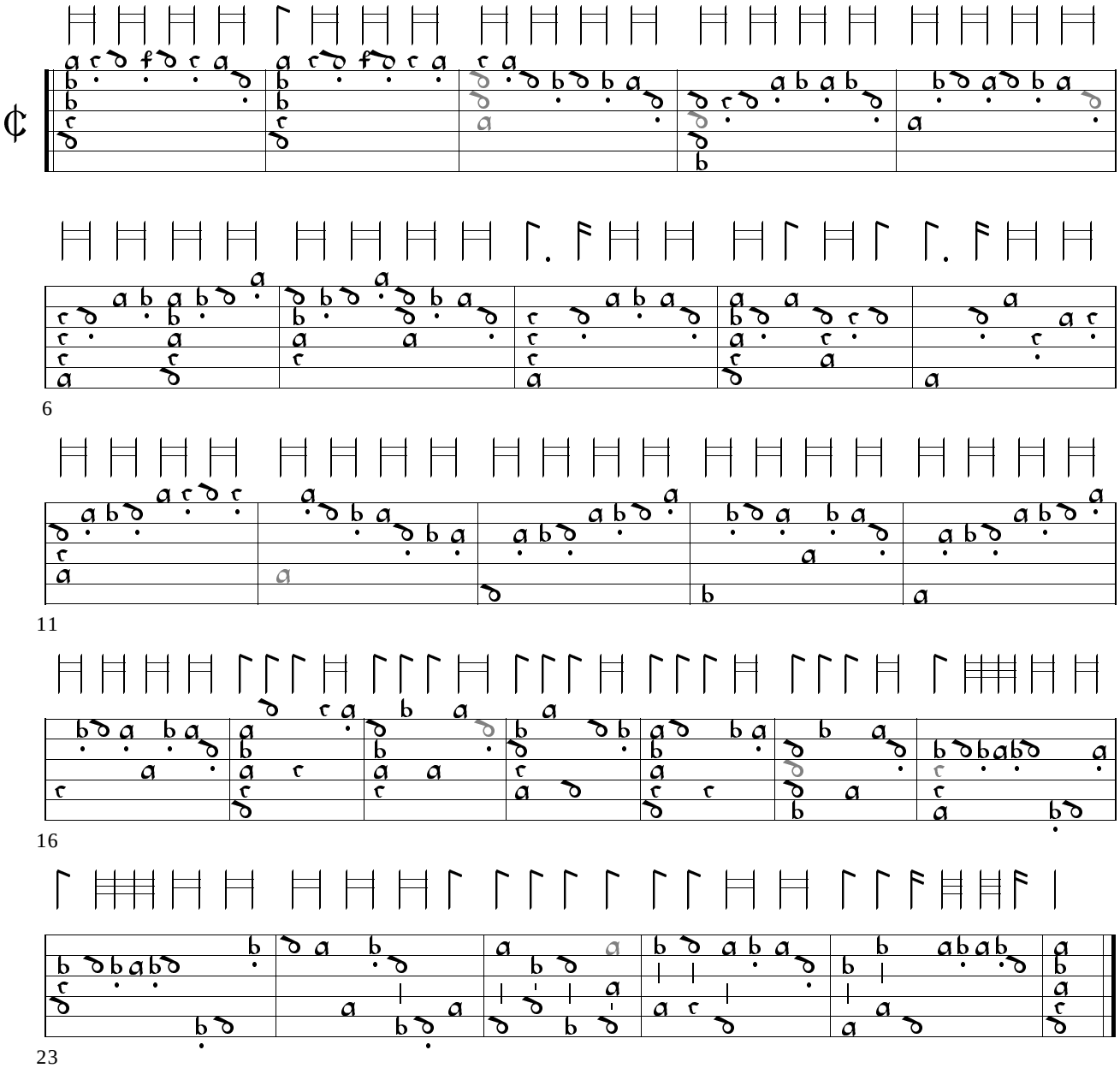

39. Recercar? I-PESo 1144, pp. 45-46

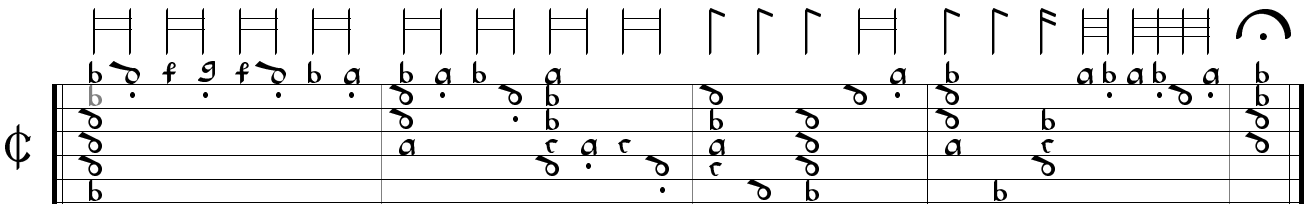

40. Fantasia F-Pn Res.429, ff. 105r-106v

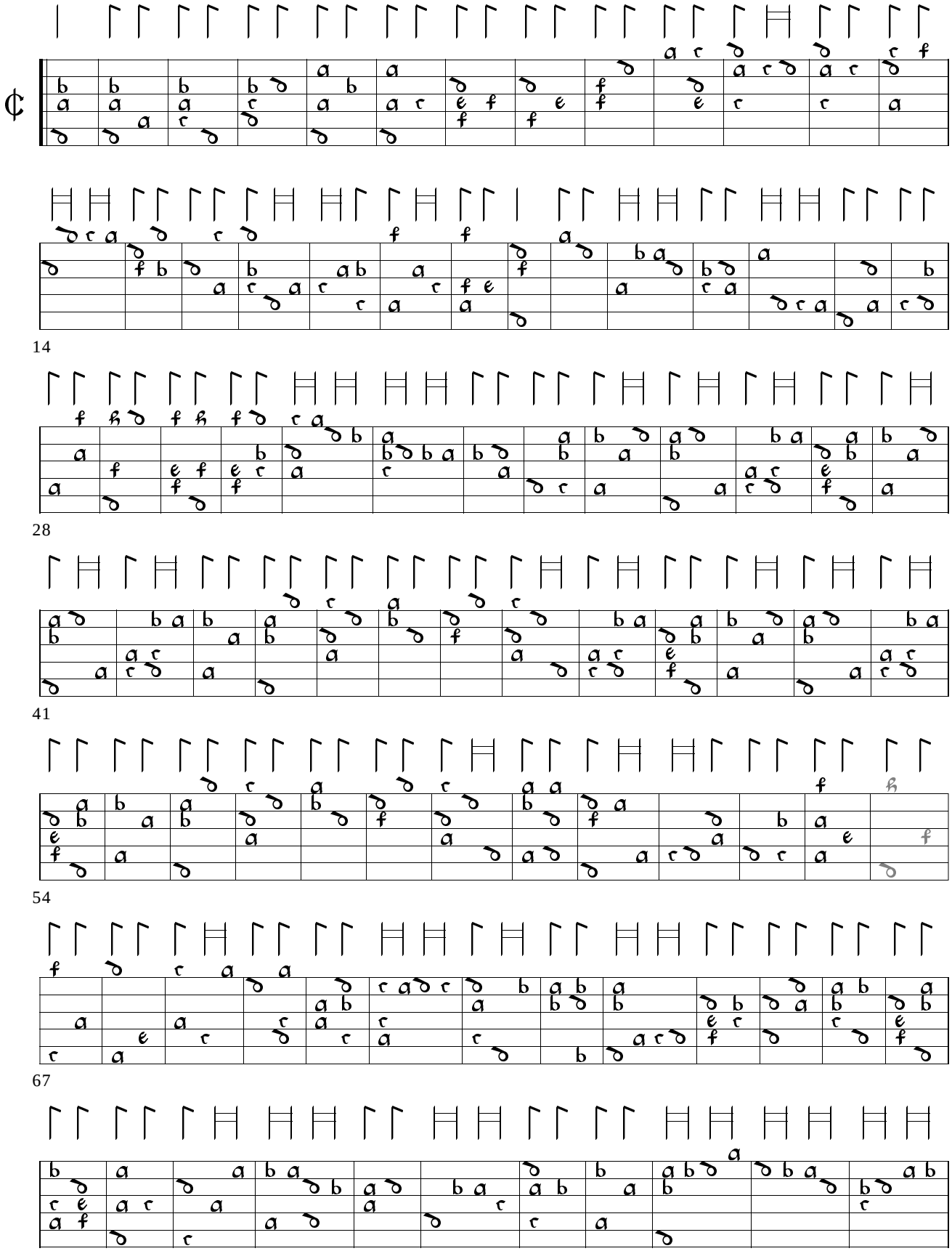

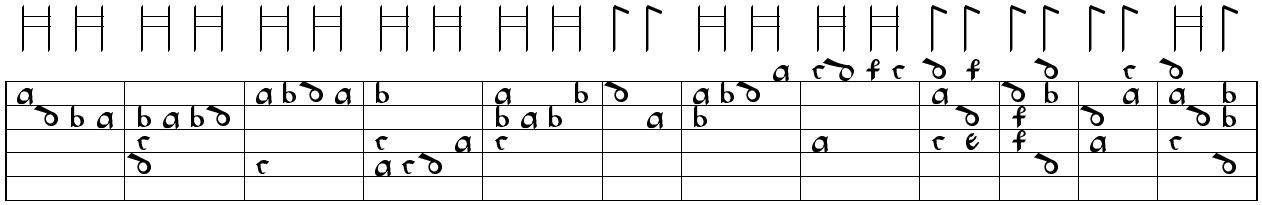

91

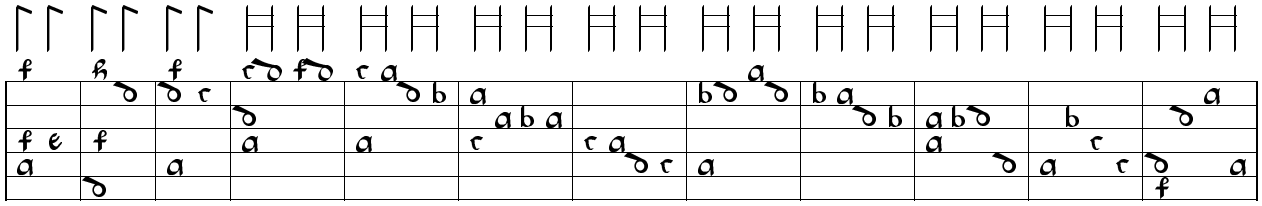

103

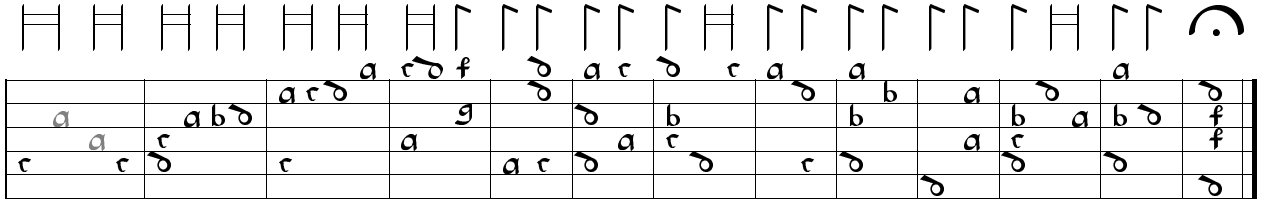

115

41. Recercar 11 - Franciscus Bossinensis Petrucci 1509, f. 51v

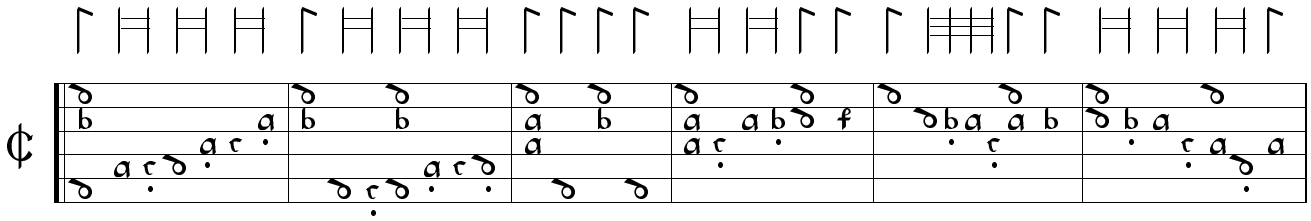

7

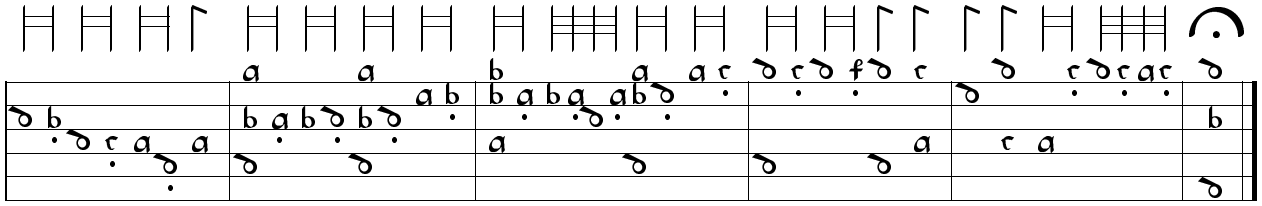

12

42. Recercar I-PESo 1144, pp. 27-29

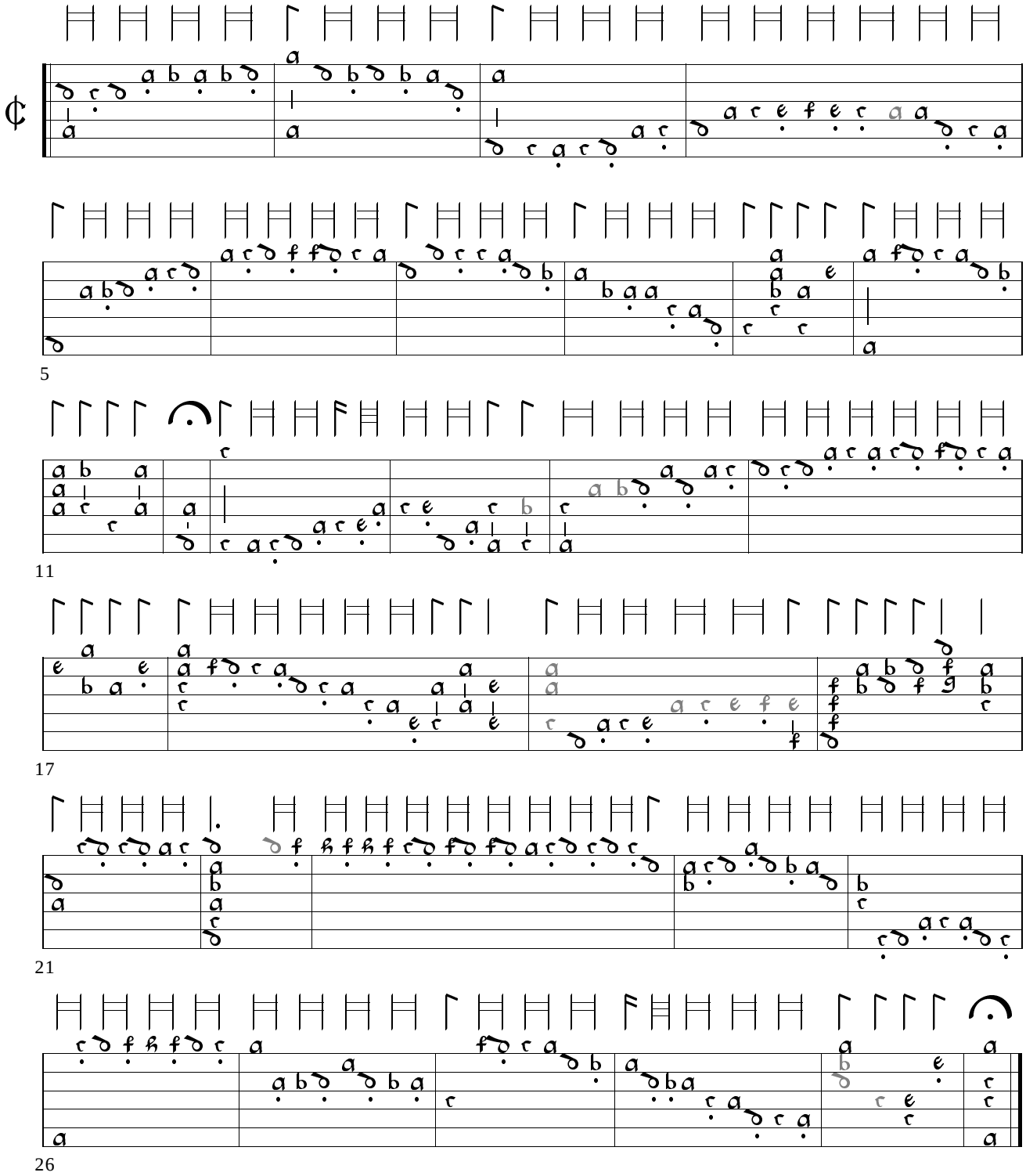

43. Fancye

US-NHub osborn 13, ff. 14v-16r

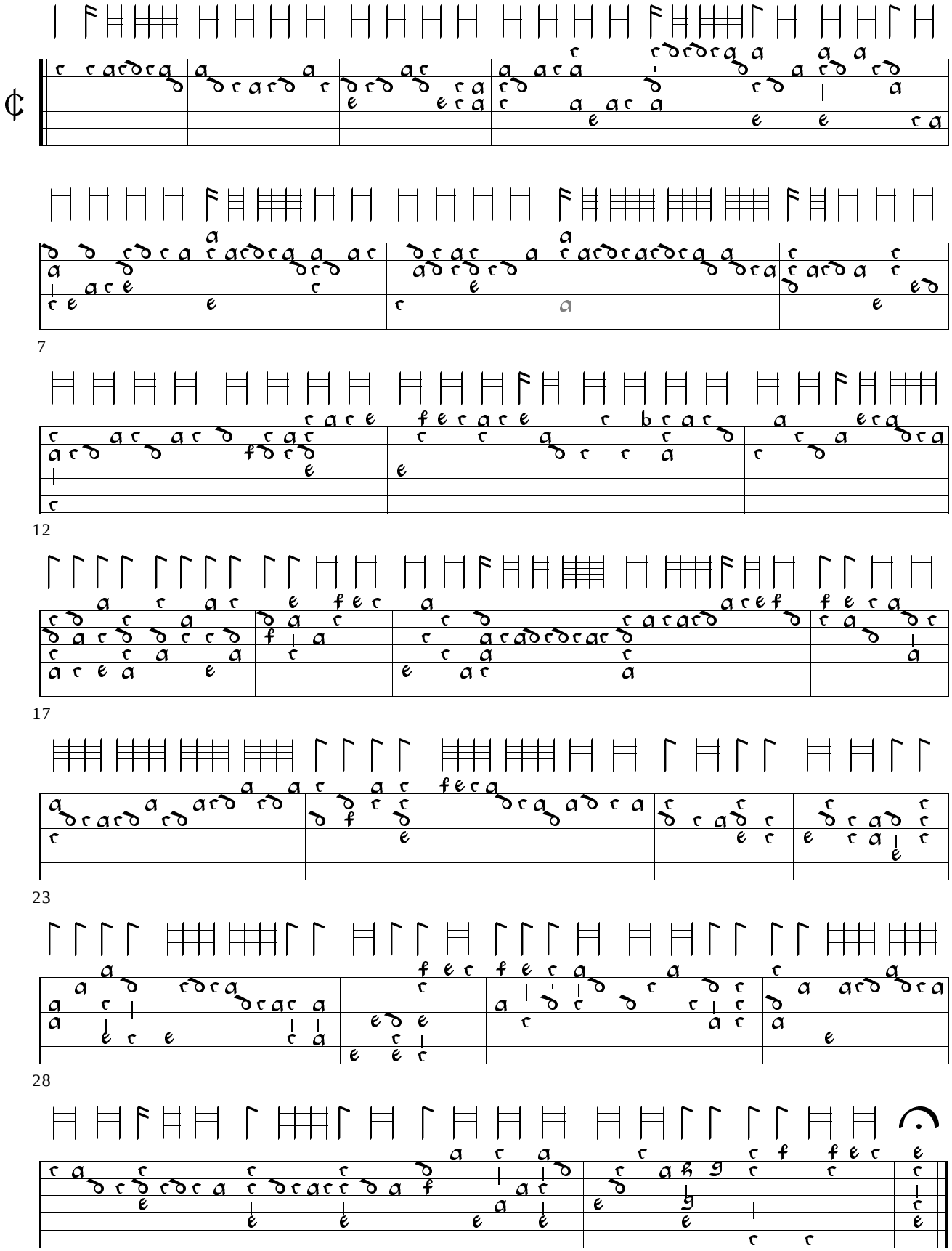

44. Fancye

US-NHub osborn 13, ff. 13r-14v

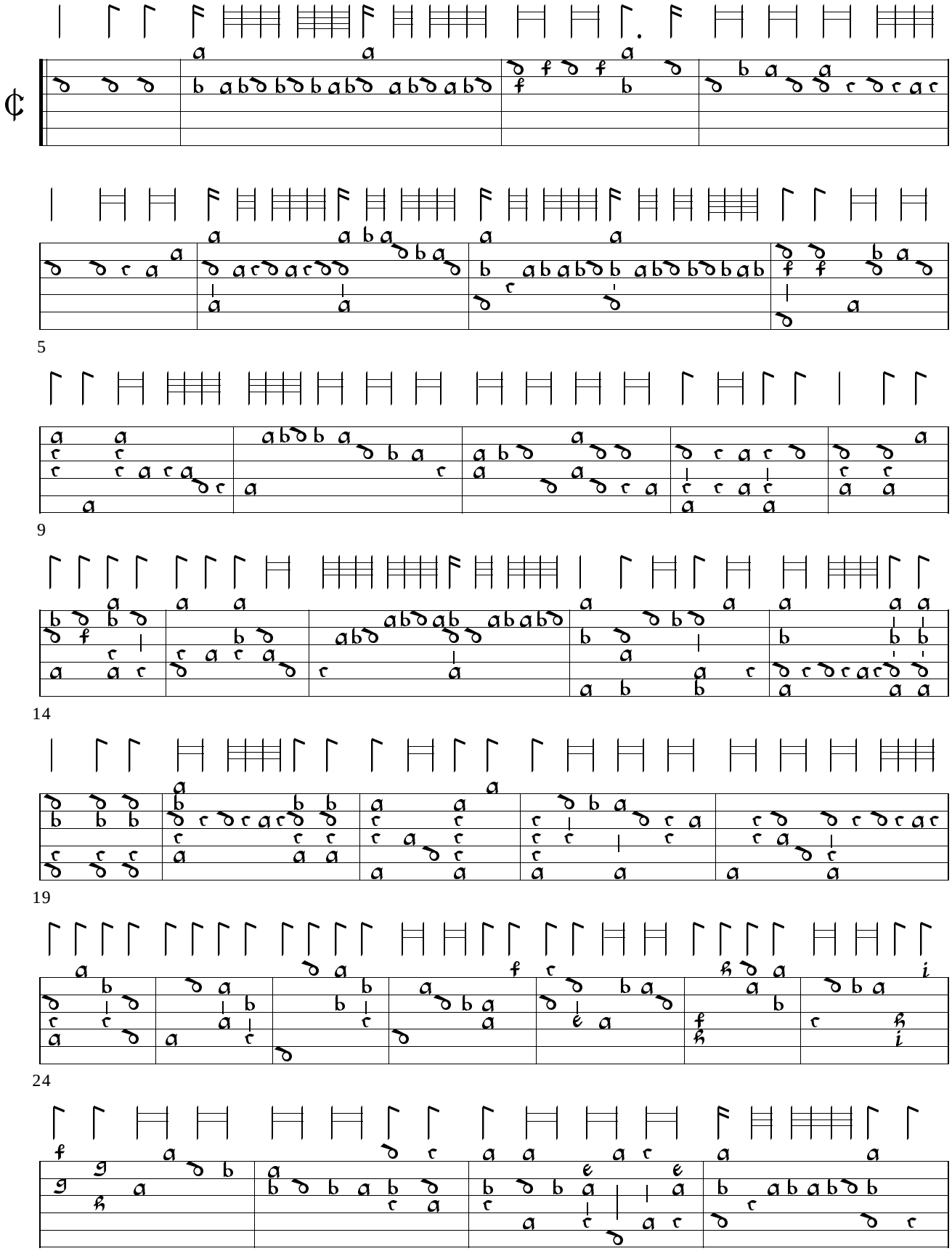

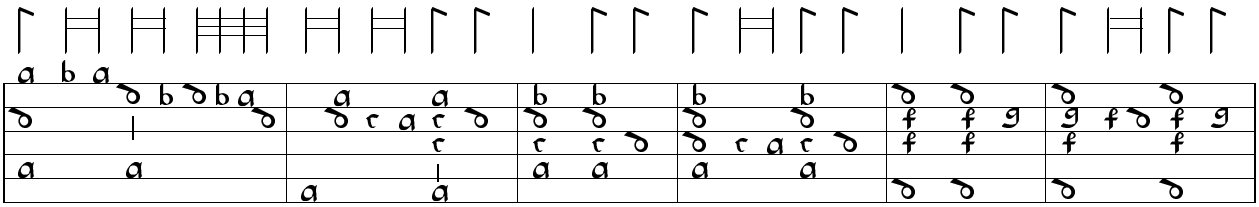

35

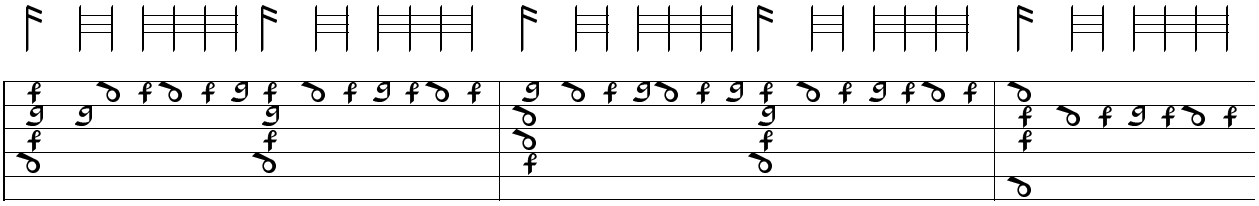

41

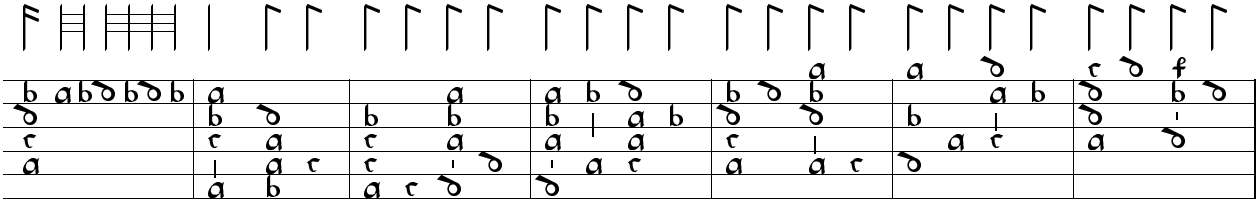

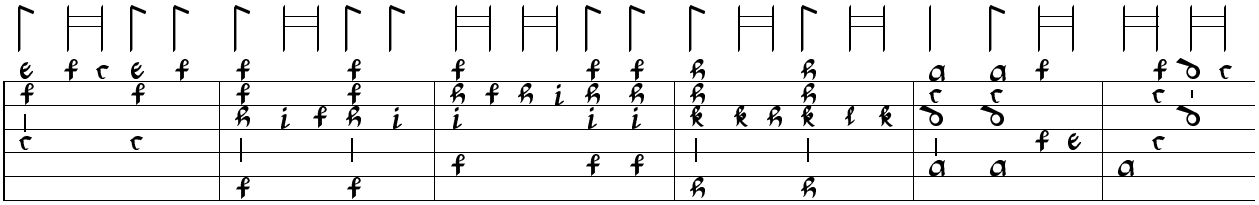

50

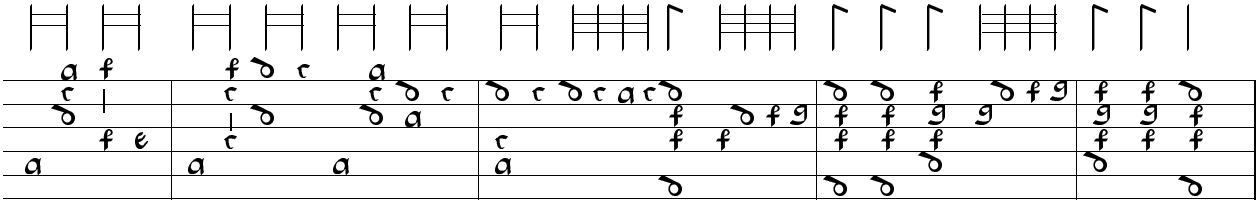

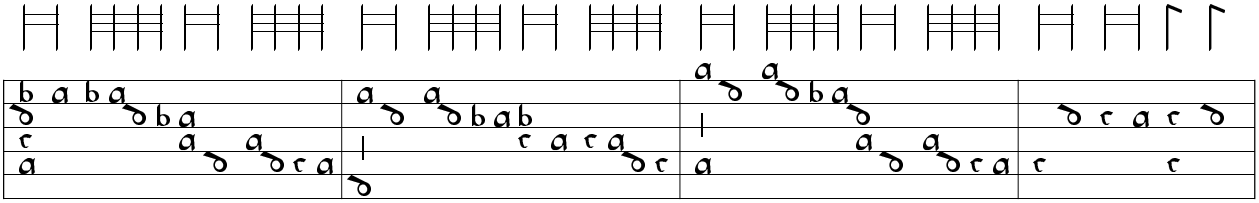

60

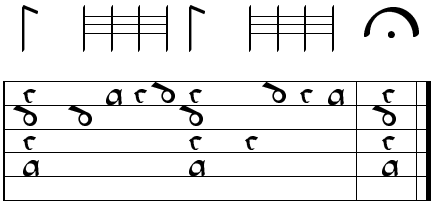

64

45. Recerchare GB-Lbl Add.31389, ff. 13v-15r

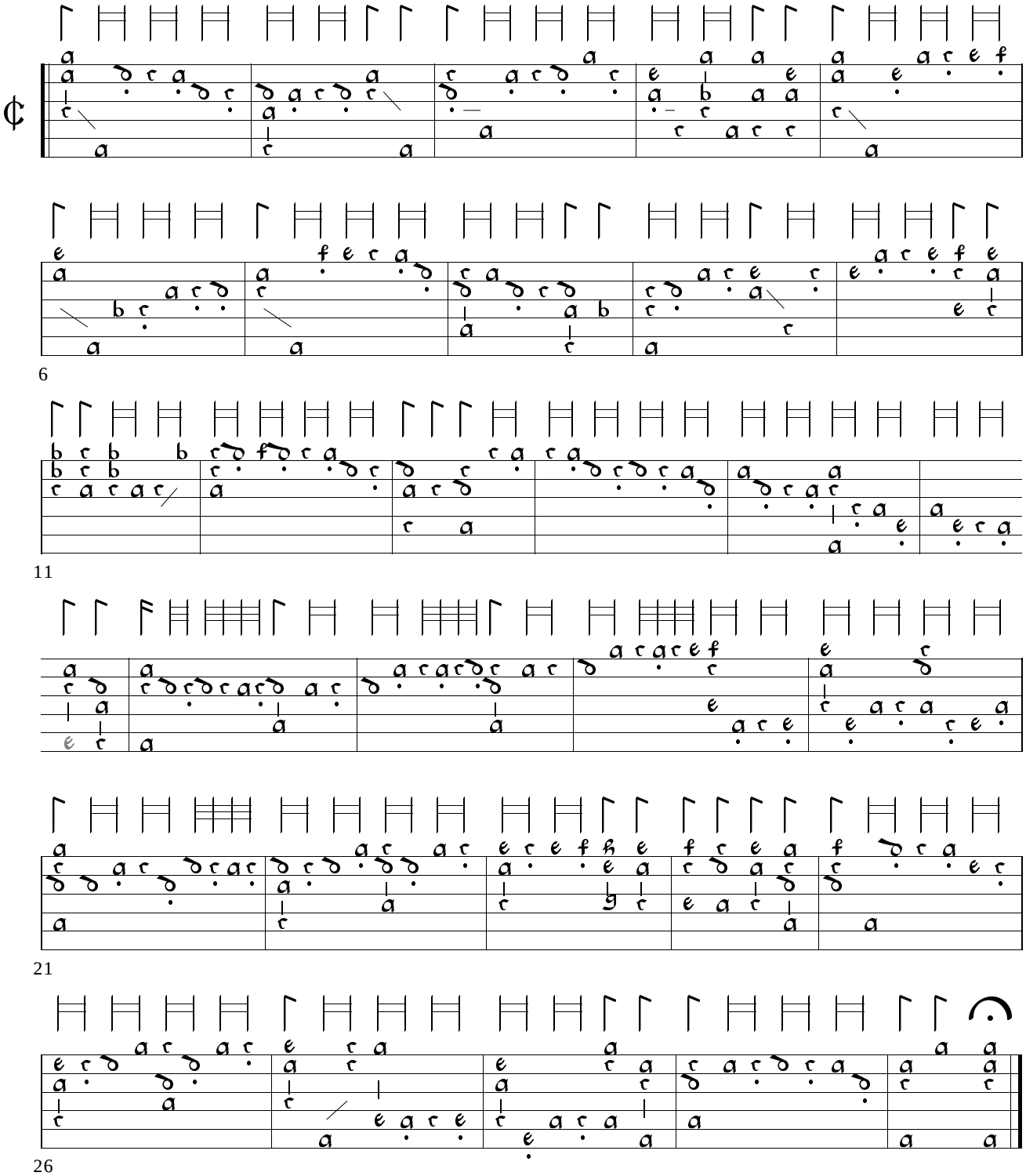

46. Recercar F-Pn Rés.429, ff. 120r-120v

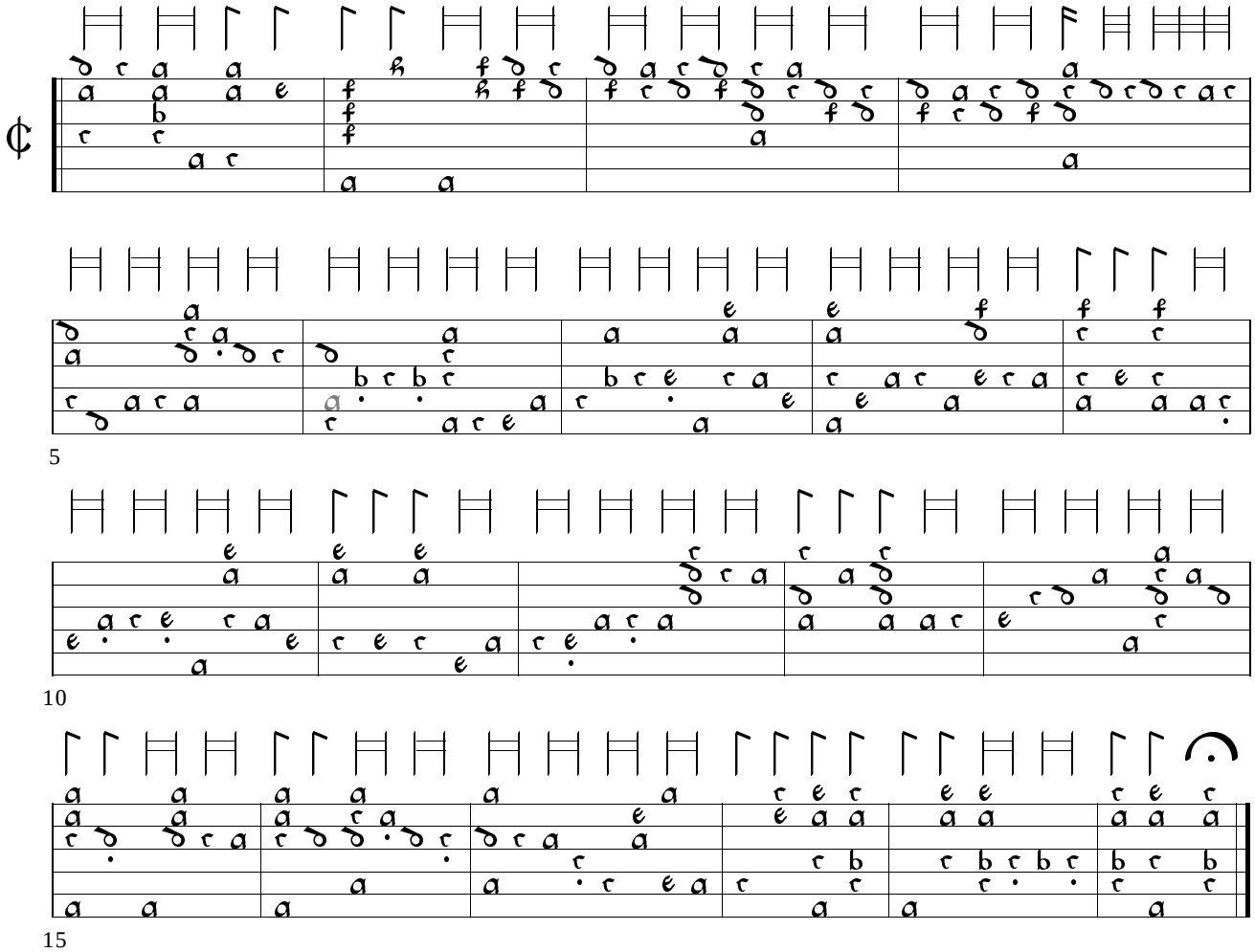

47. Recercar 7 - Franciscus Bossinensis Petrucci 1511, ff. 58r-58v

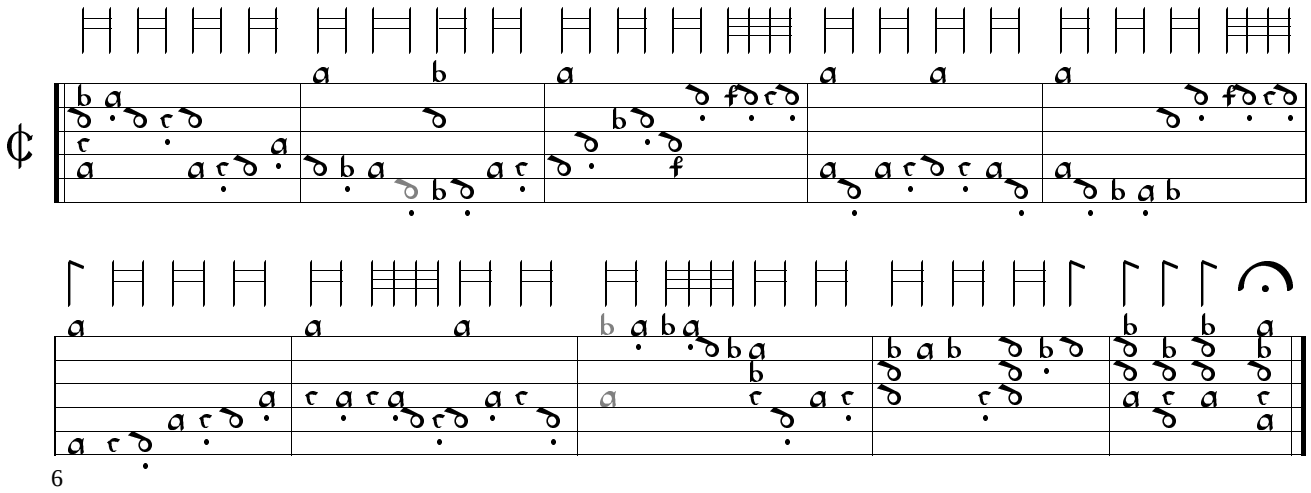

48. Recercare - Francesco Spinacino

Petrucci 1507a, ff. 51r-52r

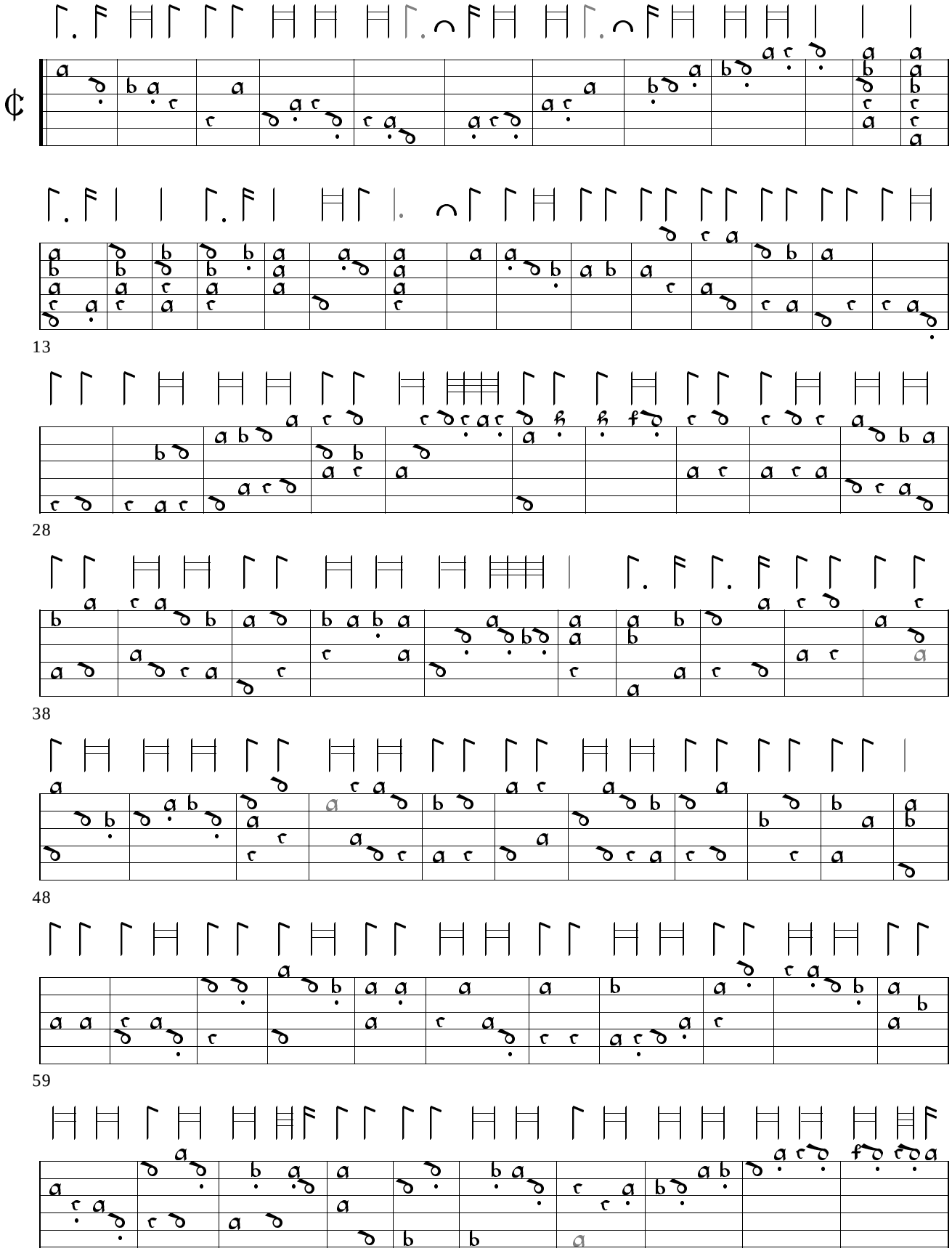

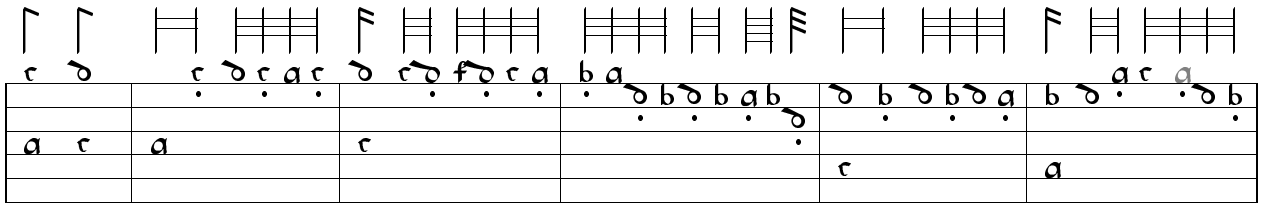

80

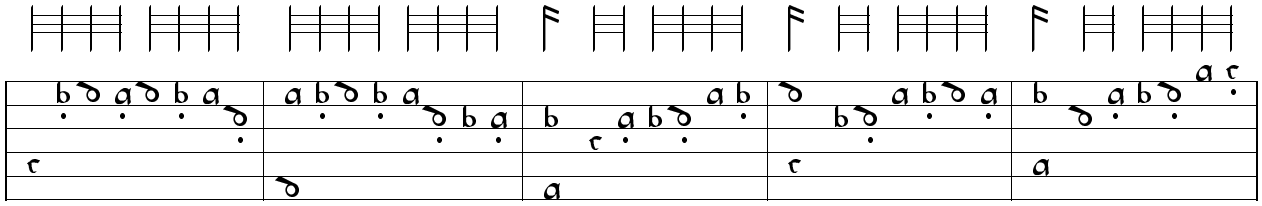

86

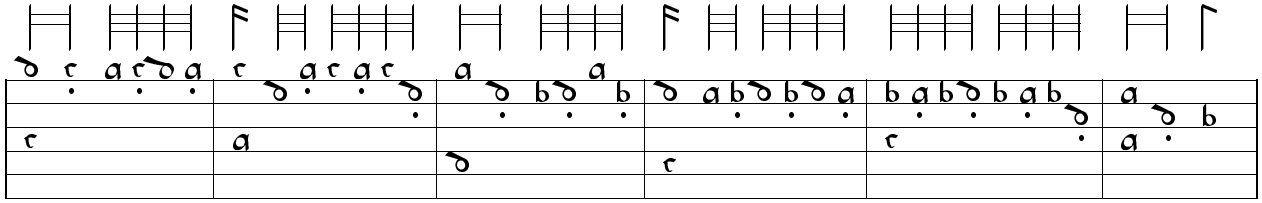

91

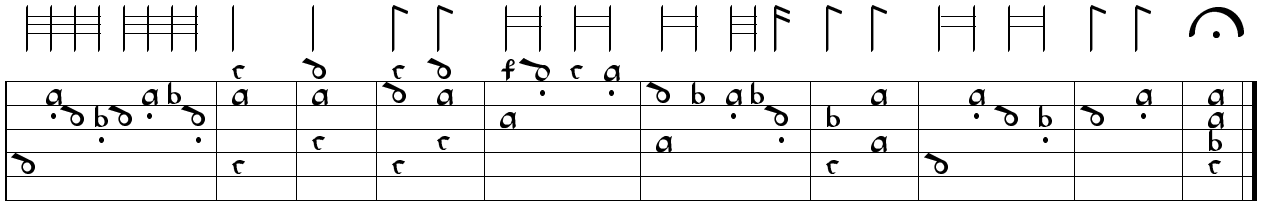

97

49. Recercar 20 - Franciscus Bossinensis Petrucci 1509, f. 53v

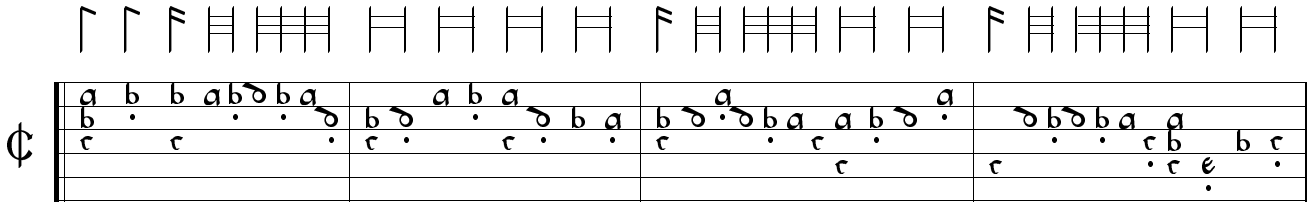

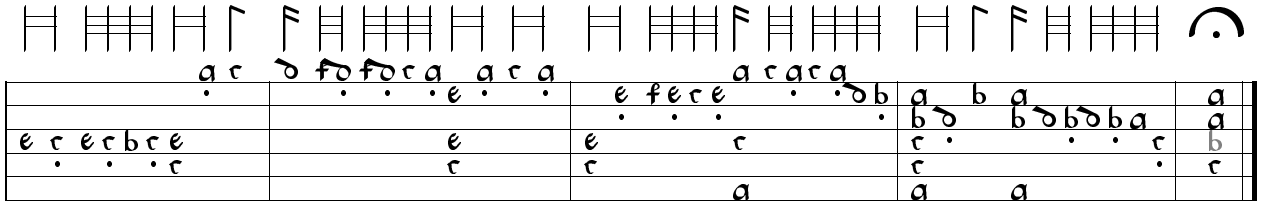

5

50. Recercar 10 - Franciscus Bossinensis Petrucci 1511, ff. 59v-60r

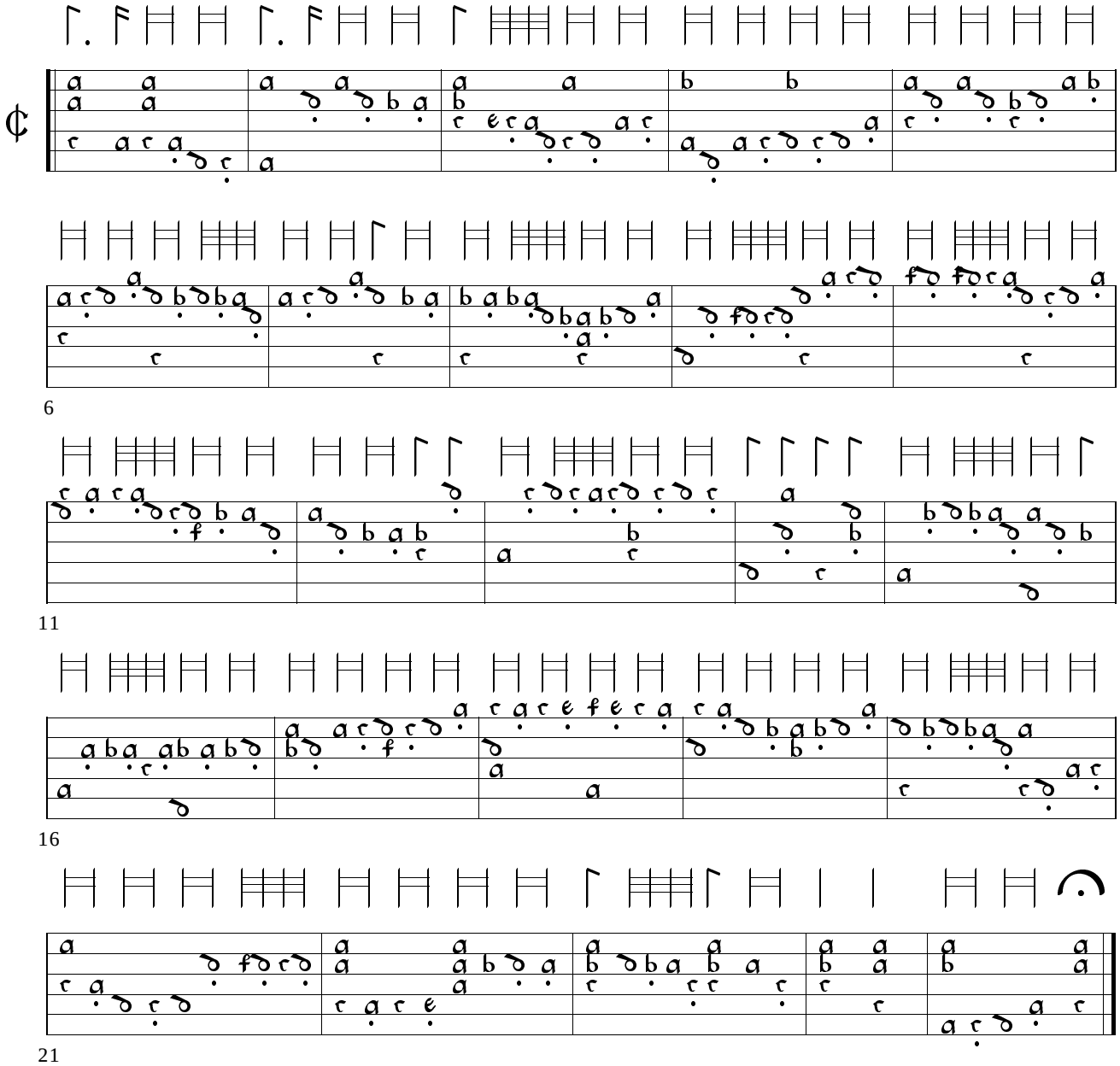

51. Recercar 18 - Franciscus Bossinensis Petrucci 1509, f. 53r

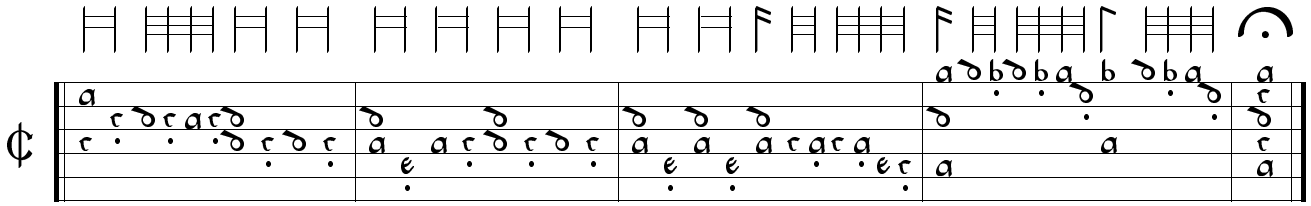

52. Recercare de tous biens - Francesco Spinacino Petrucci 1507a, ff. 37v-38r

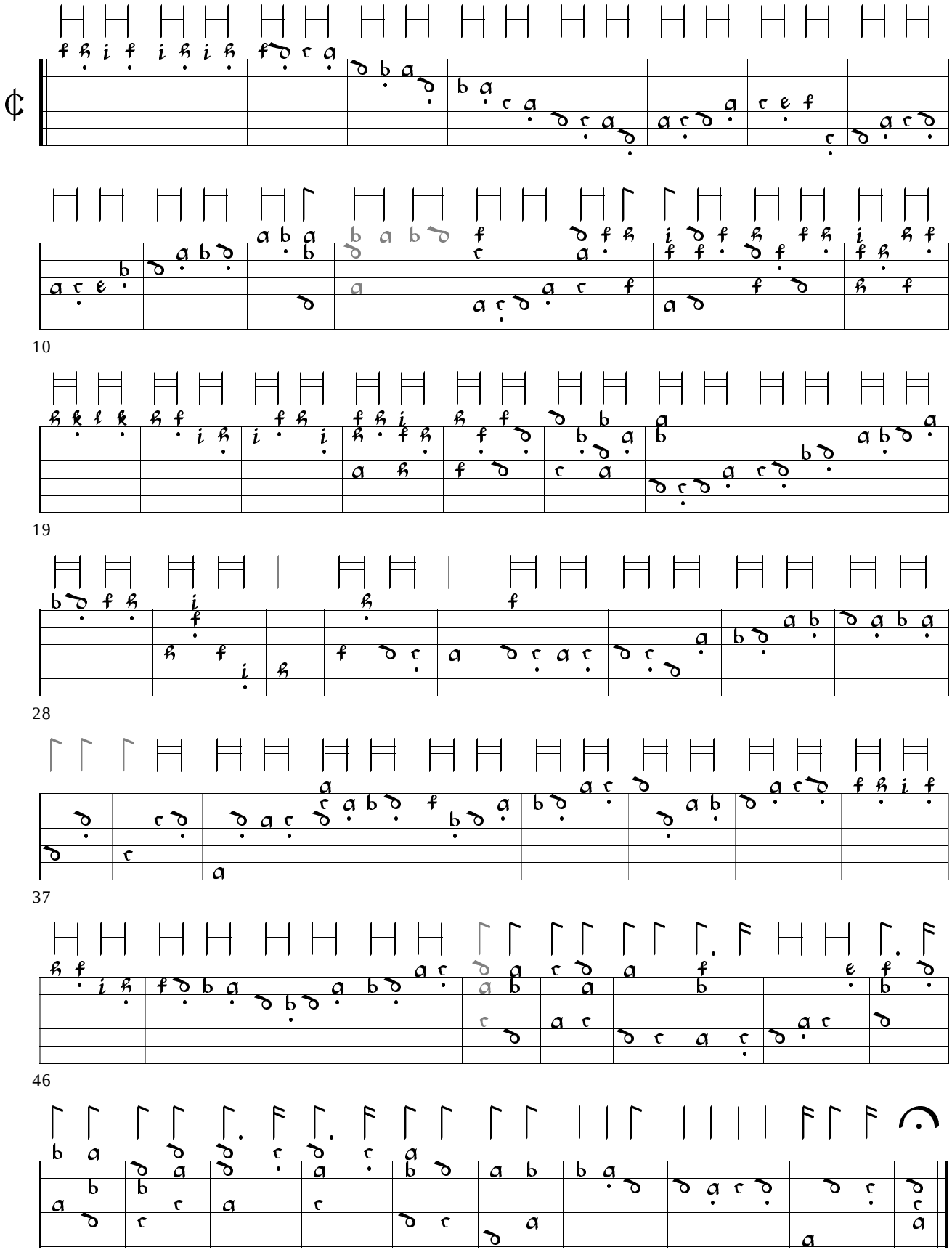

53. Recercare - Francesco Spinacino

Petrucci 1507a, ff. 42v-43r

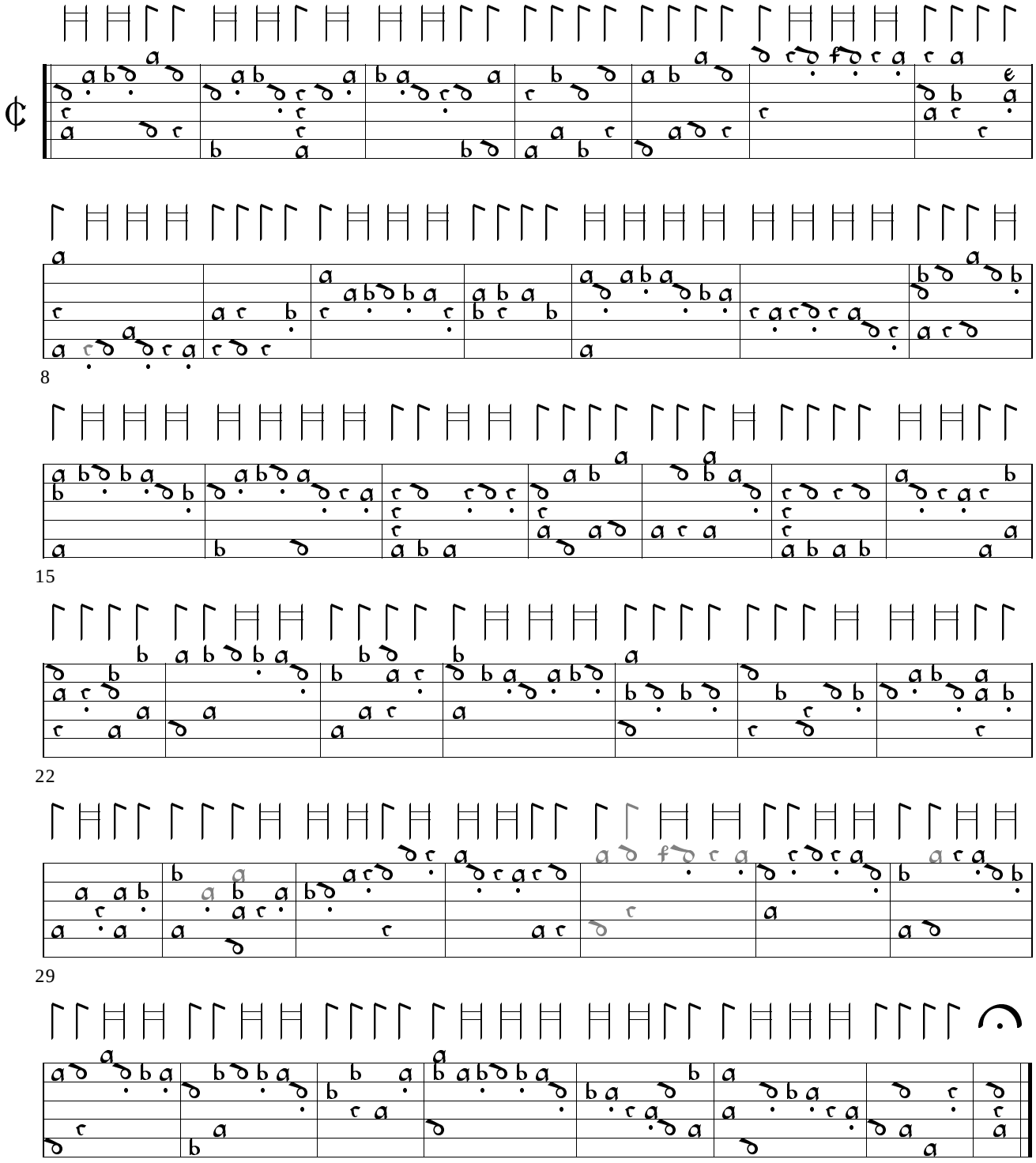

54. Recercare - Francesco Spinacino

Petrucci 1507a, ff. 44v-46r

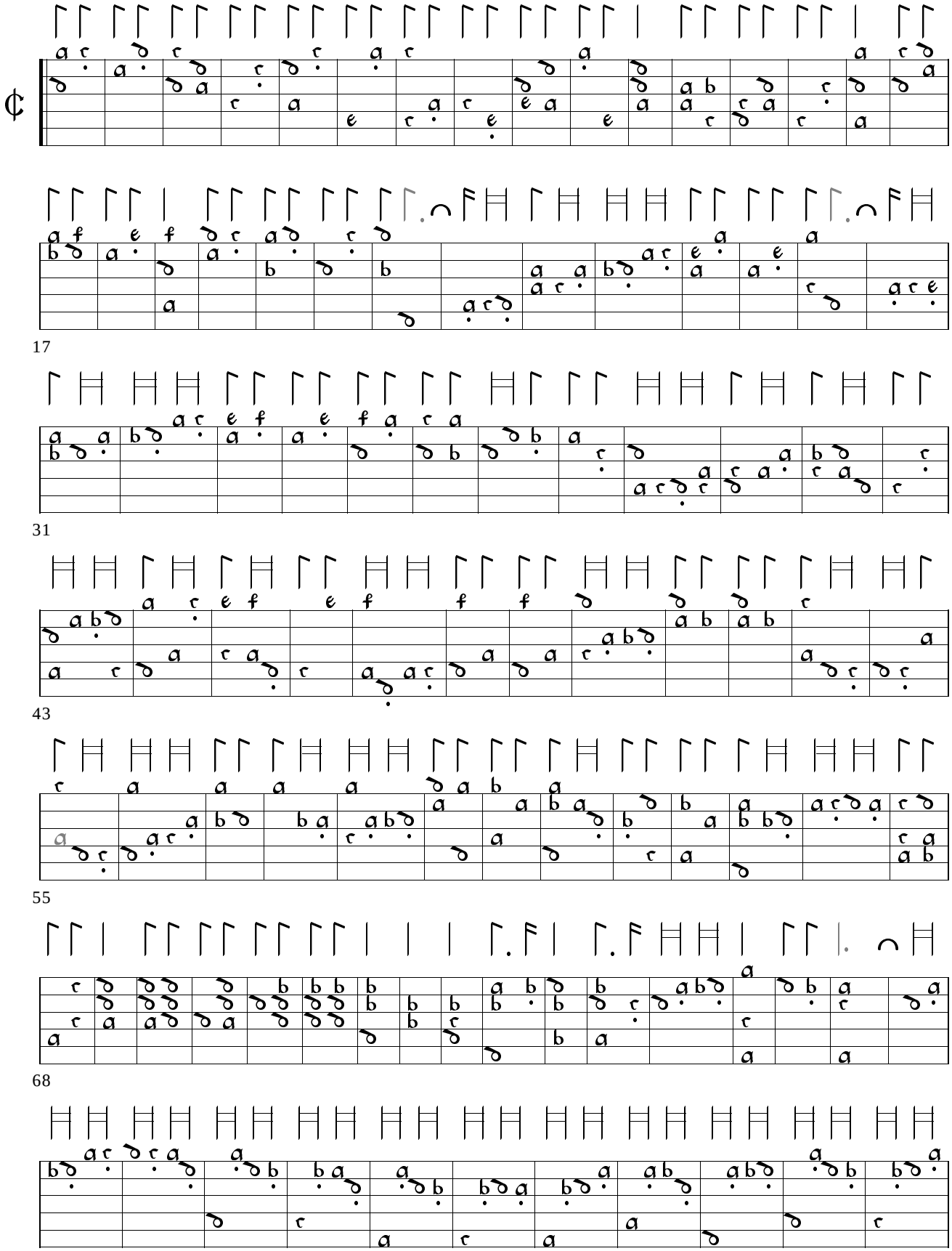

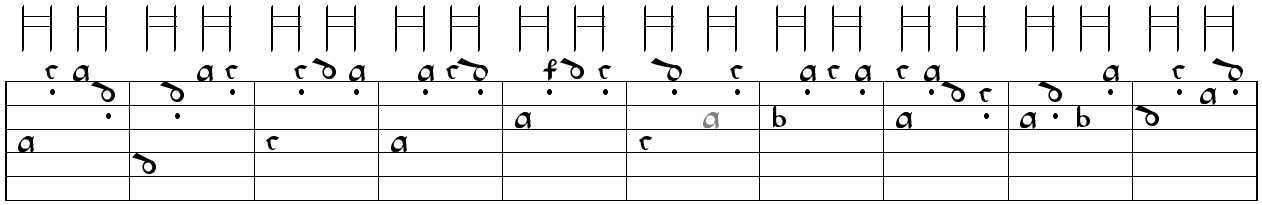

96

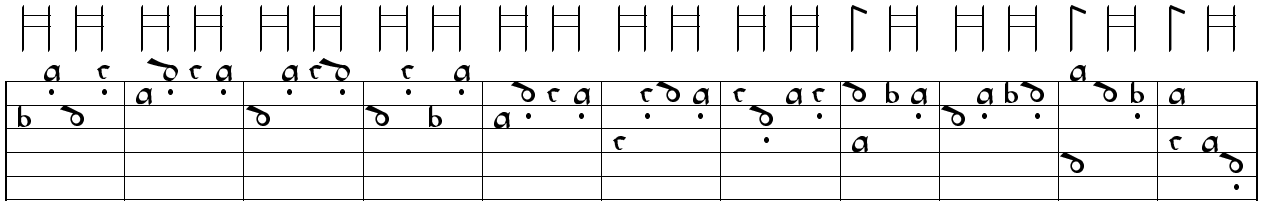

106

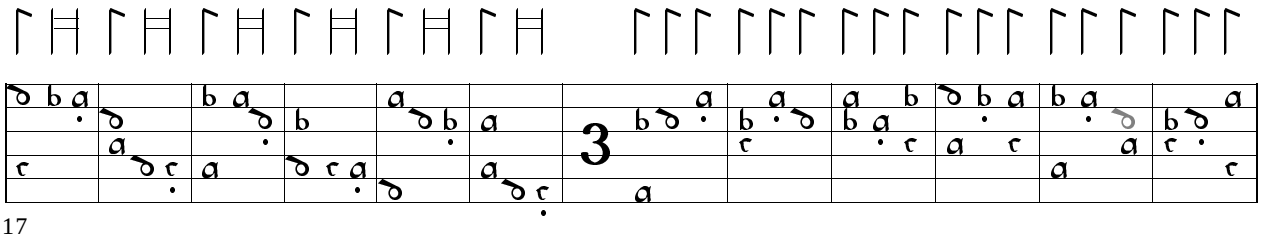

117

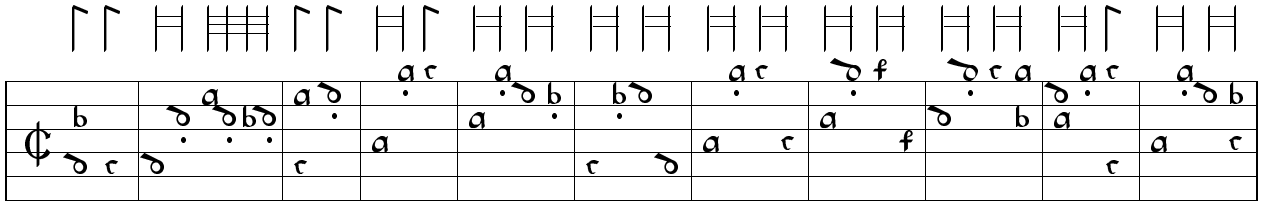

129

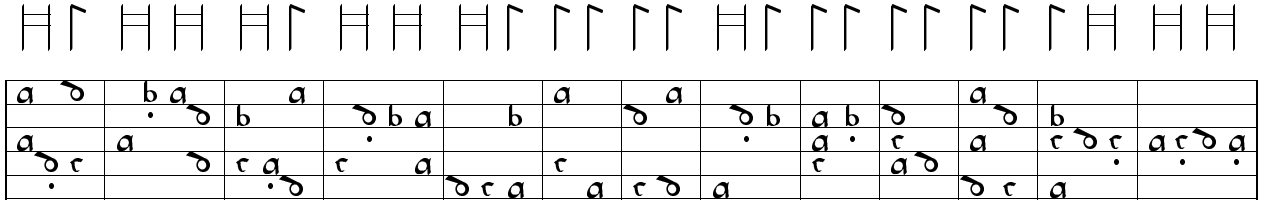

140

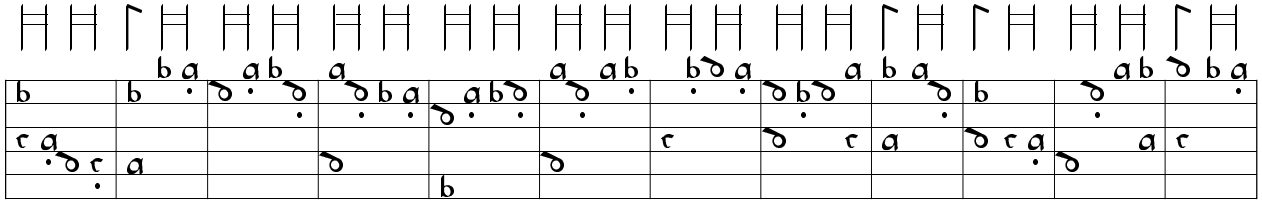

153

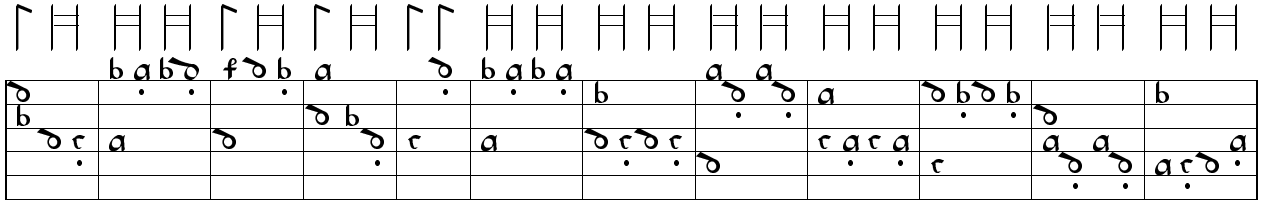

165

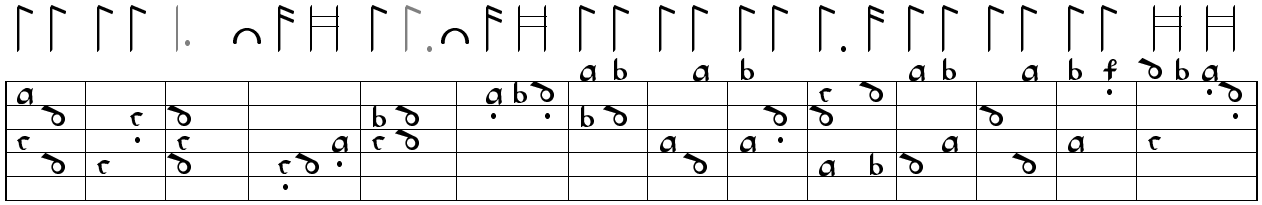

177

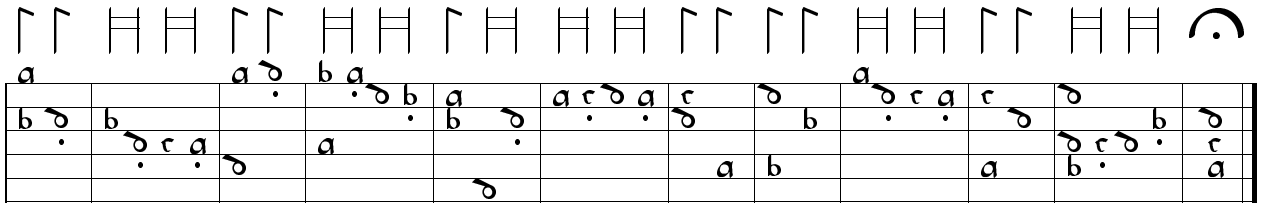

191

55. Recercar I-PESo 1144, pp. 69-70

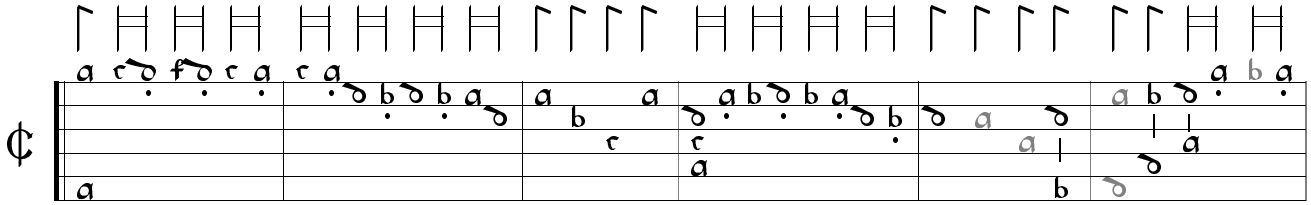

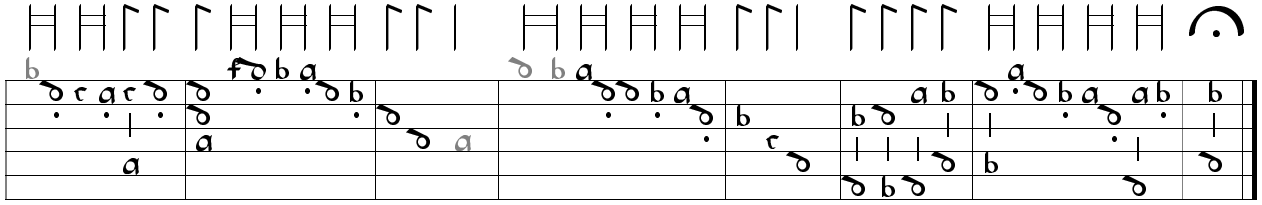

7

56. Recercar 22 - Franciscus Bossinensis Petrucci 1509, f. 54r

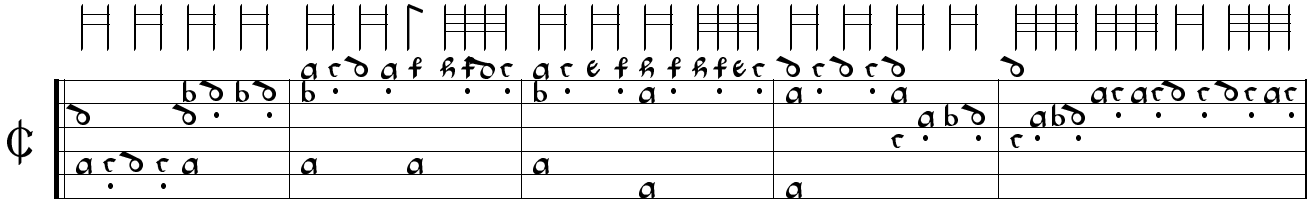

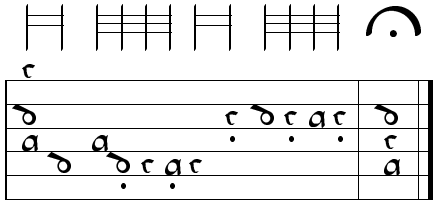

6

57. Recercar

I-PESc 1144, pp. 197-203

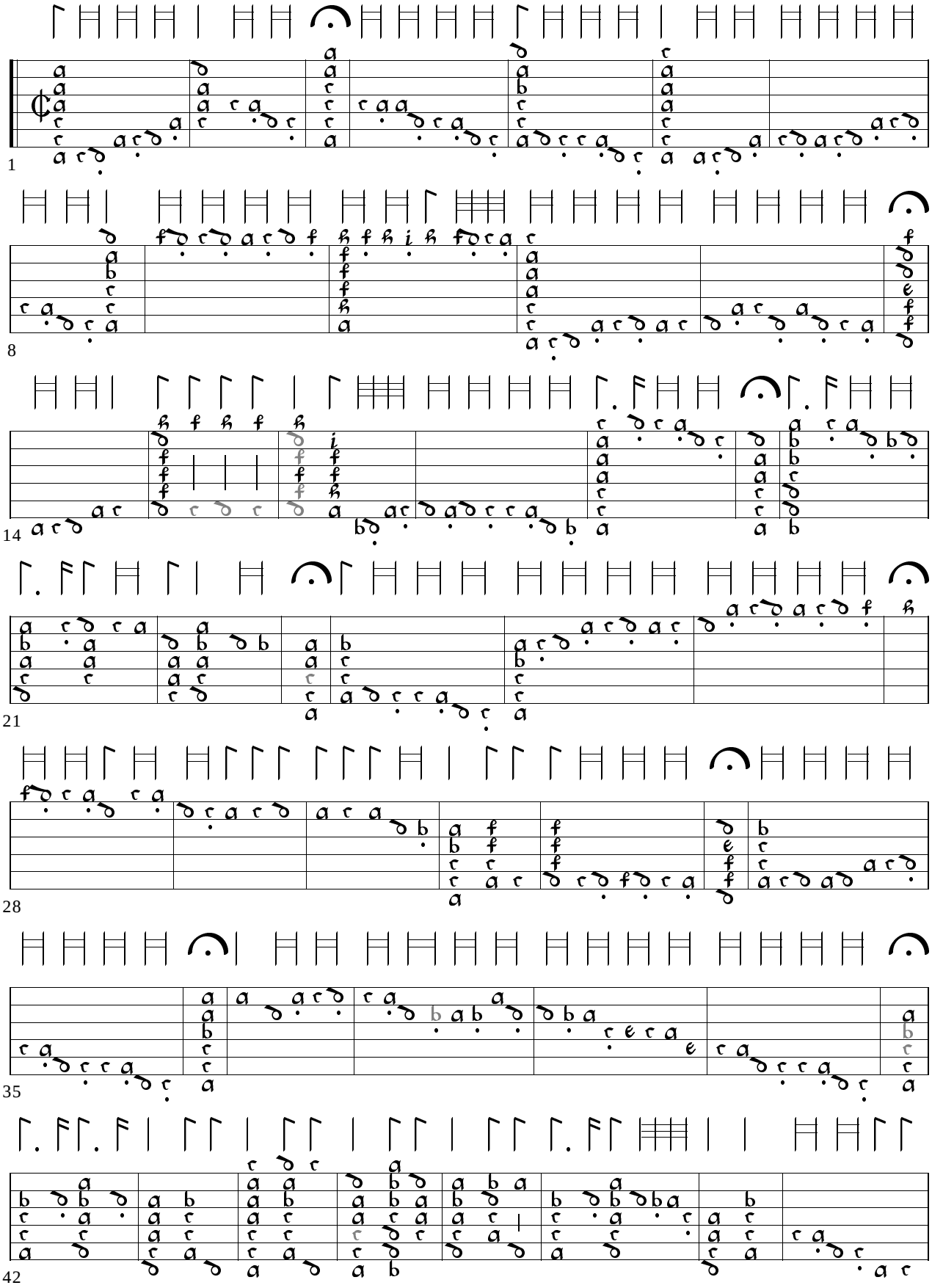

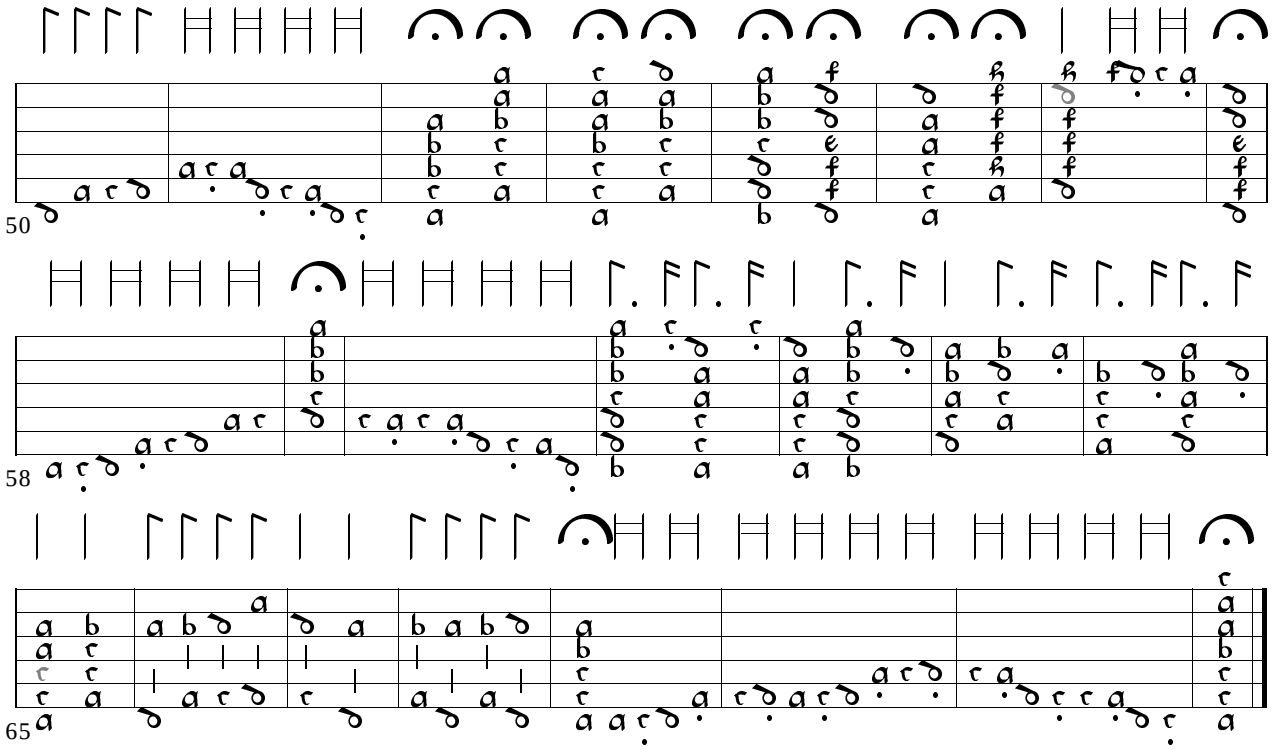

58. Preludio F-LYm 6244, f. 2r

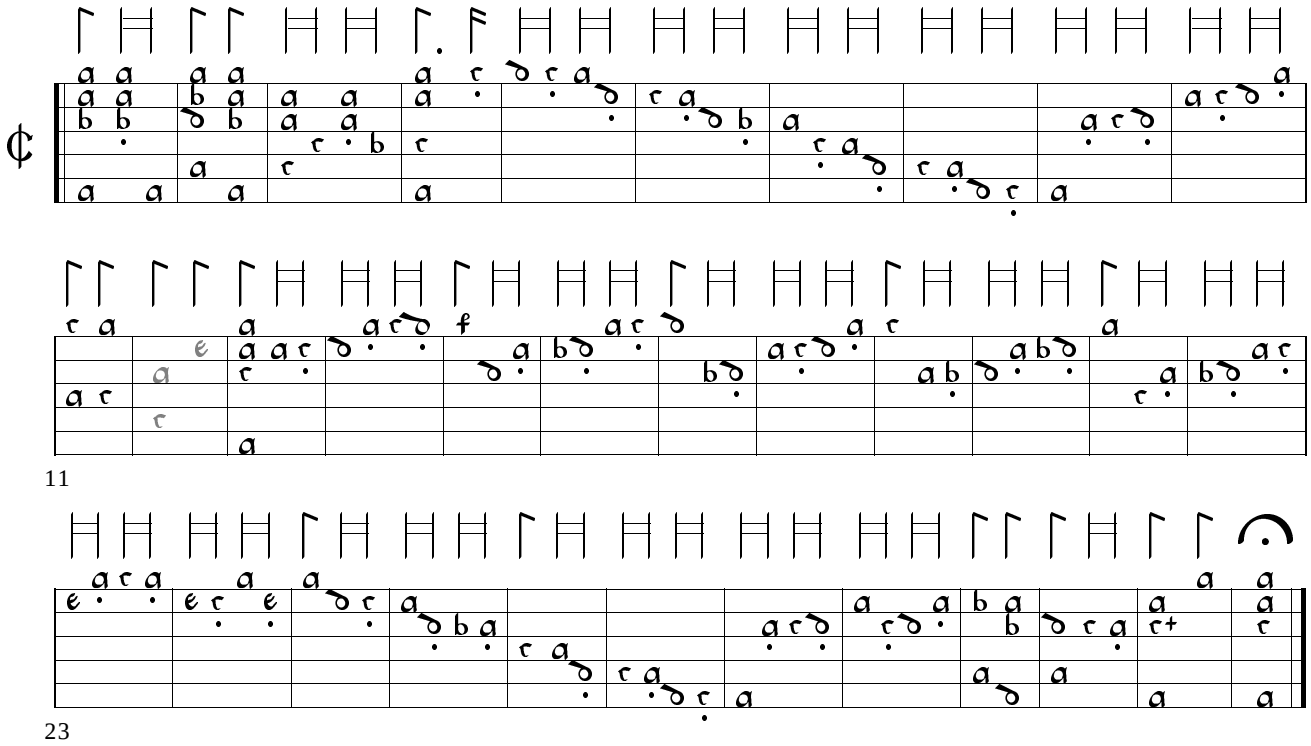

59. Recercar 3 - Franciscus Bossinensis

Petrucci 1511, ff. 56r-57r

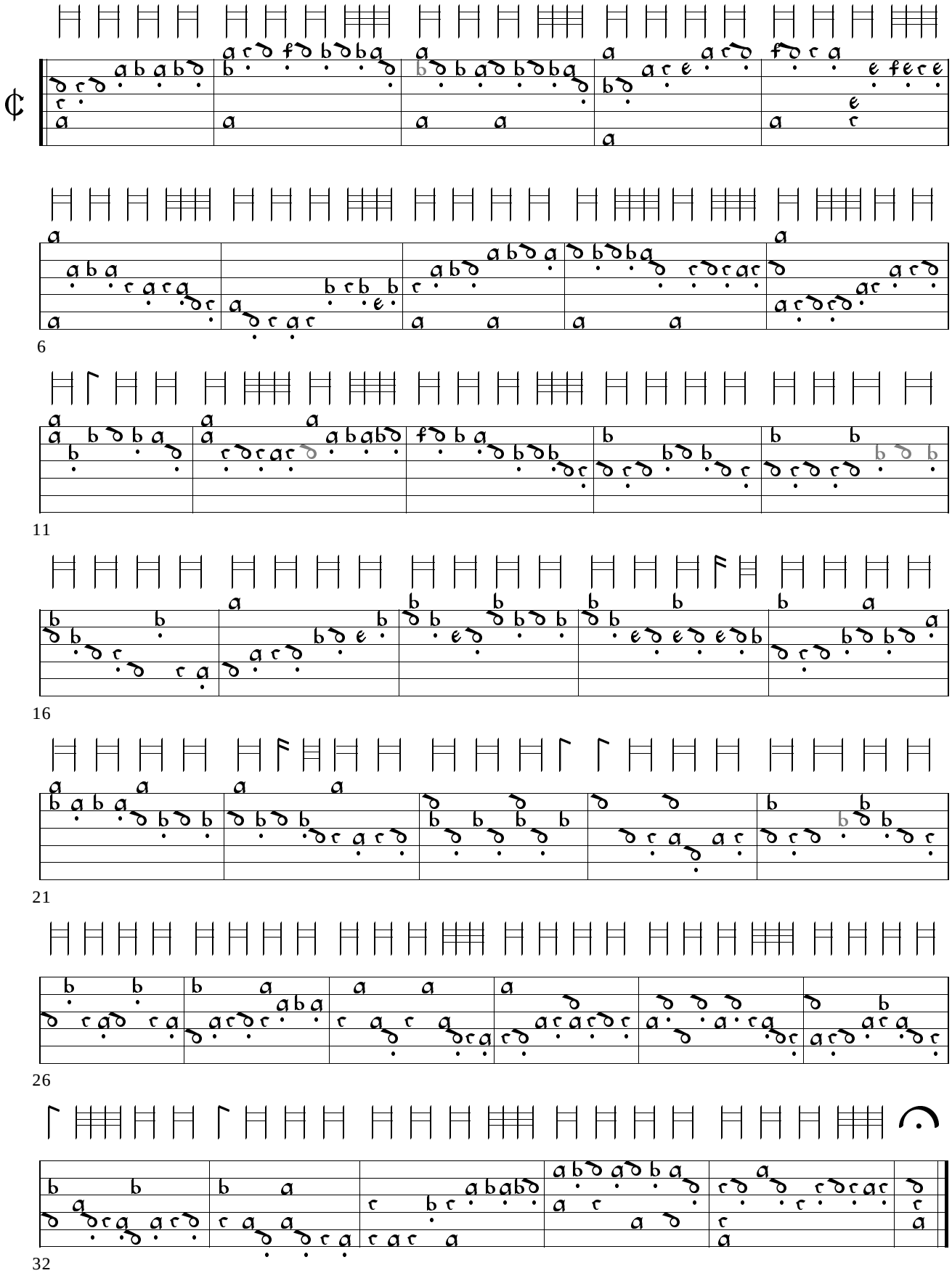

60. Recercar 4 - Franciscus Bossinensis

Petrucci 1511, ff. 57r-57v

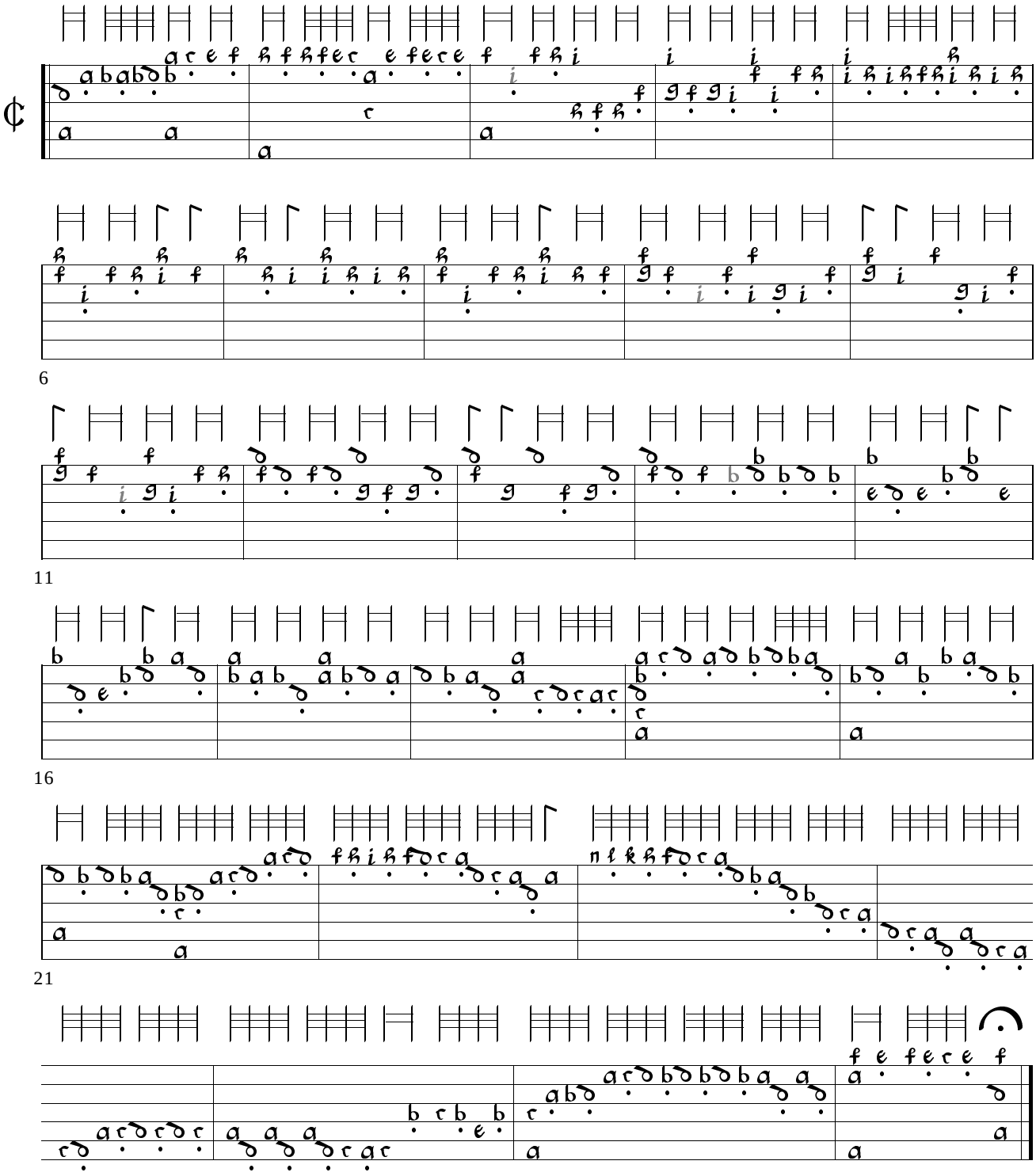

61. Recercar 16 - Franciscus Bossinensis

Petrucci 1511, ff. 61v-62r

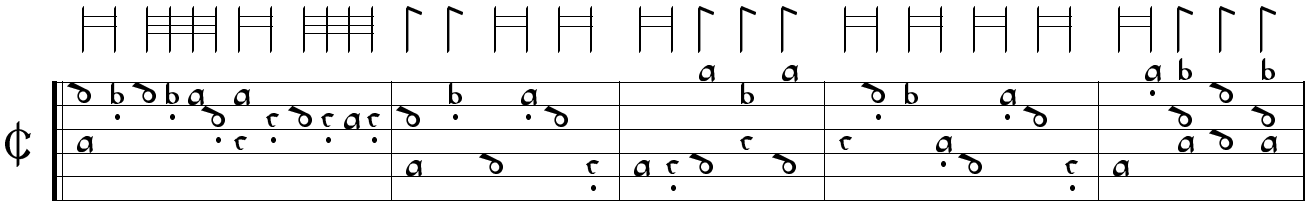

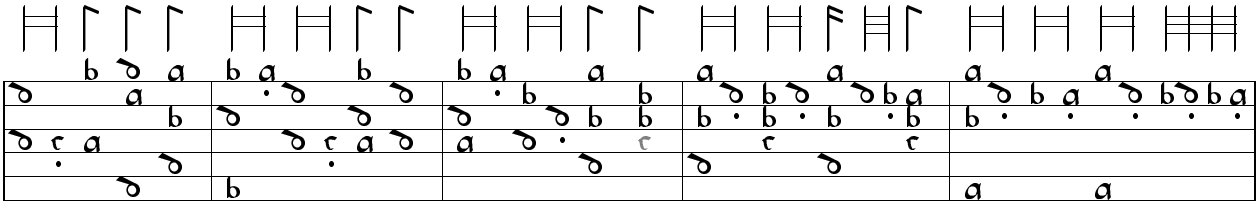

6

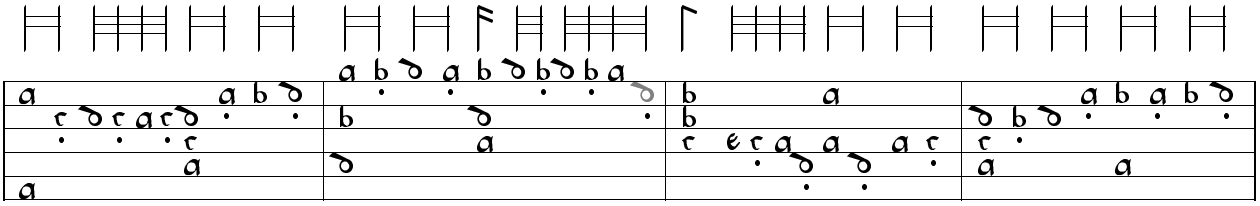

11

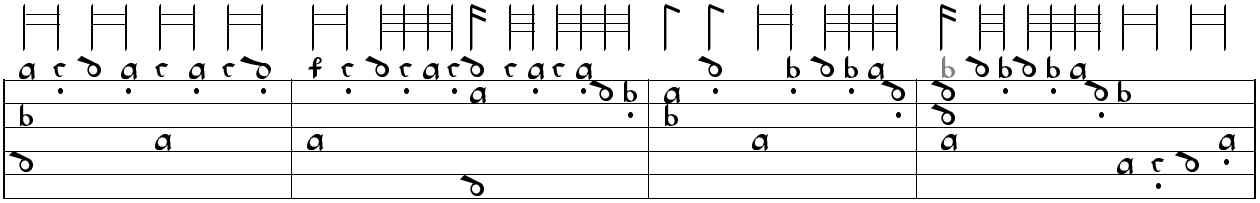

15

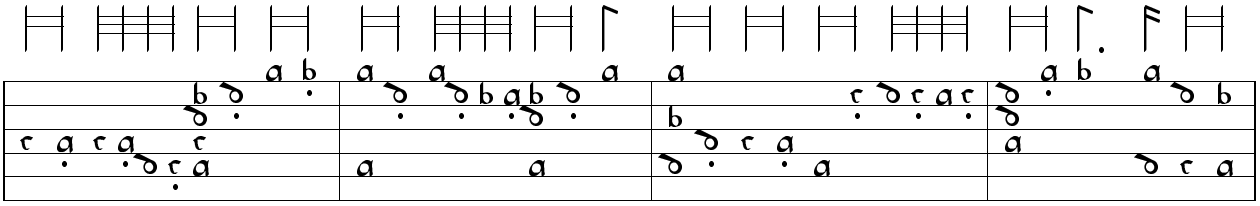

19

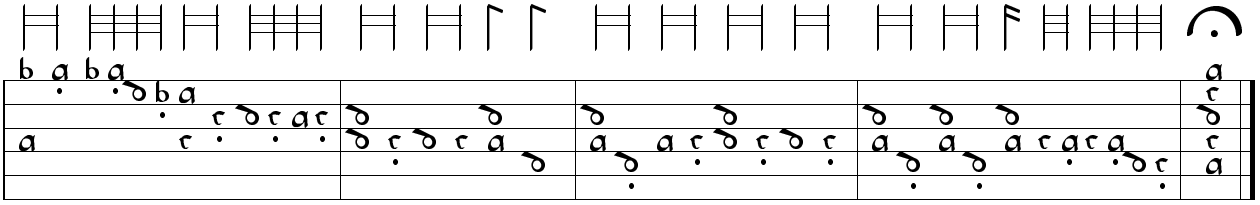

23

62. Recercare - Francesco Spinacino Petrucci 1507a, f. 39r

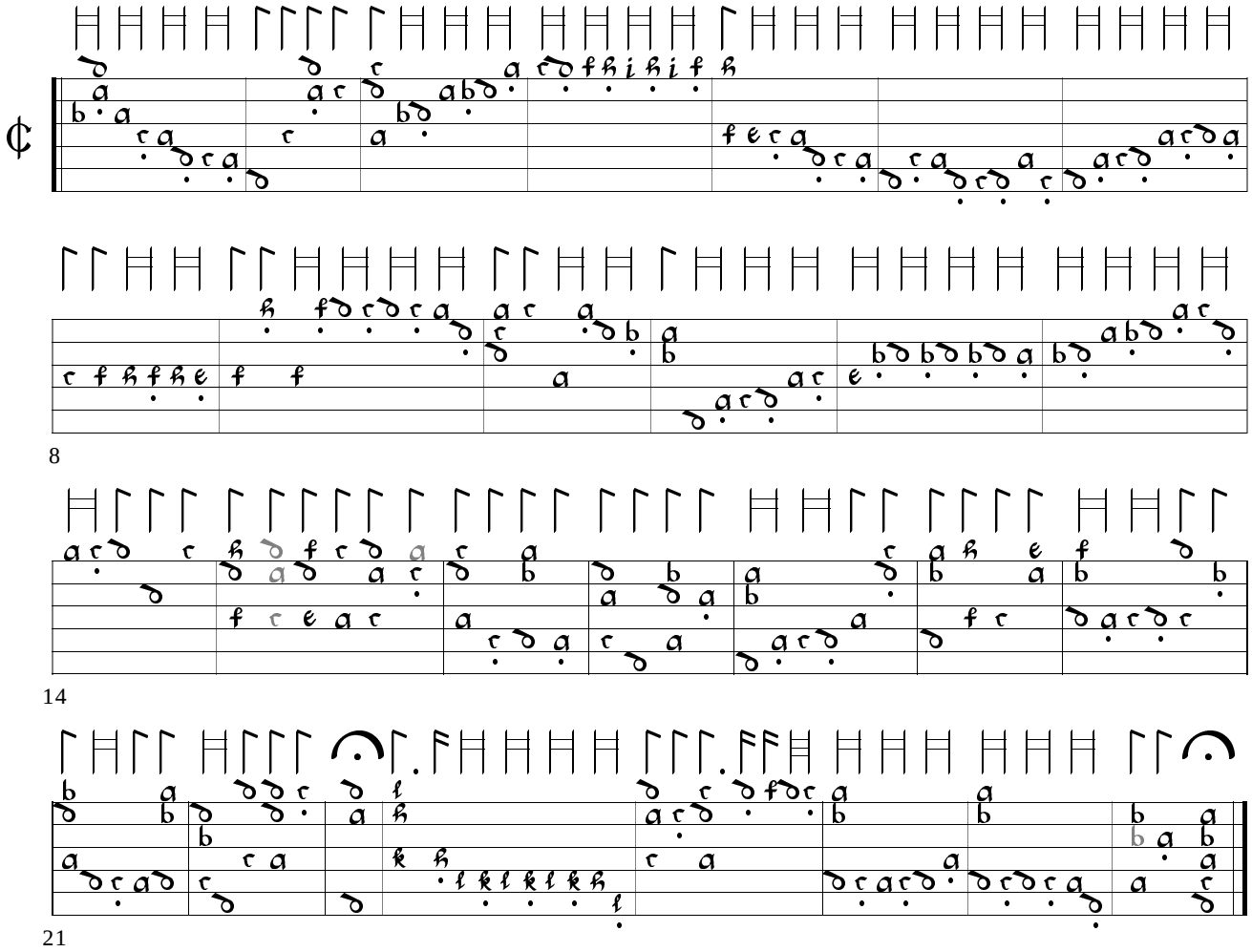

63. Recercar 2 - Franciscus Bossinensis Petrucci 1509, f. 49v

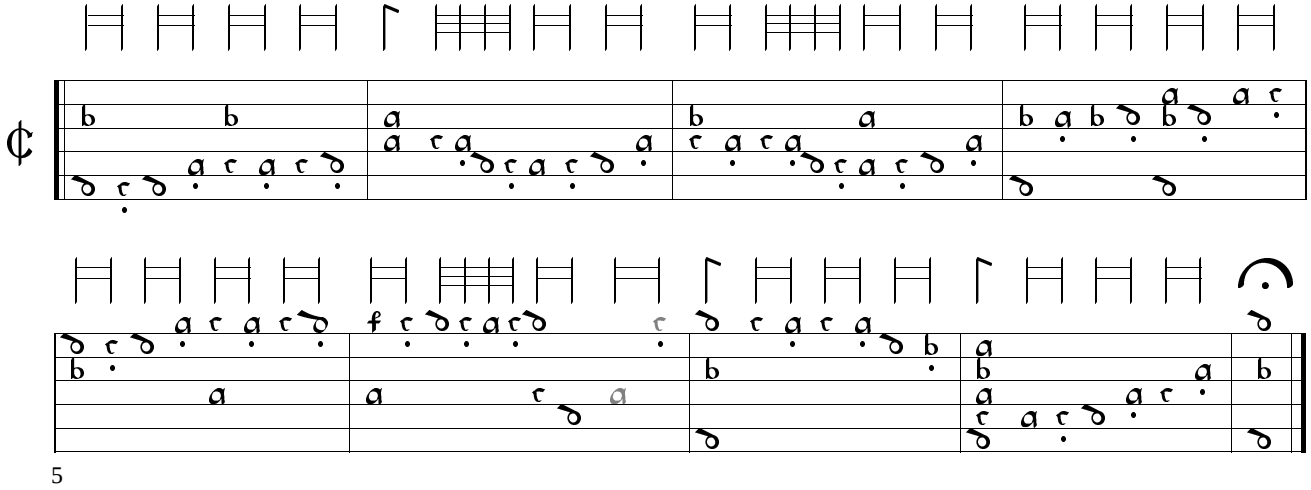

64. Recercare - Francesco Spinacino

Petrucci 1507a, ff. 44r-44v

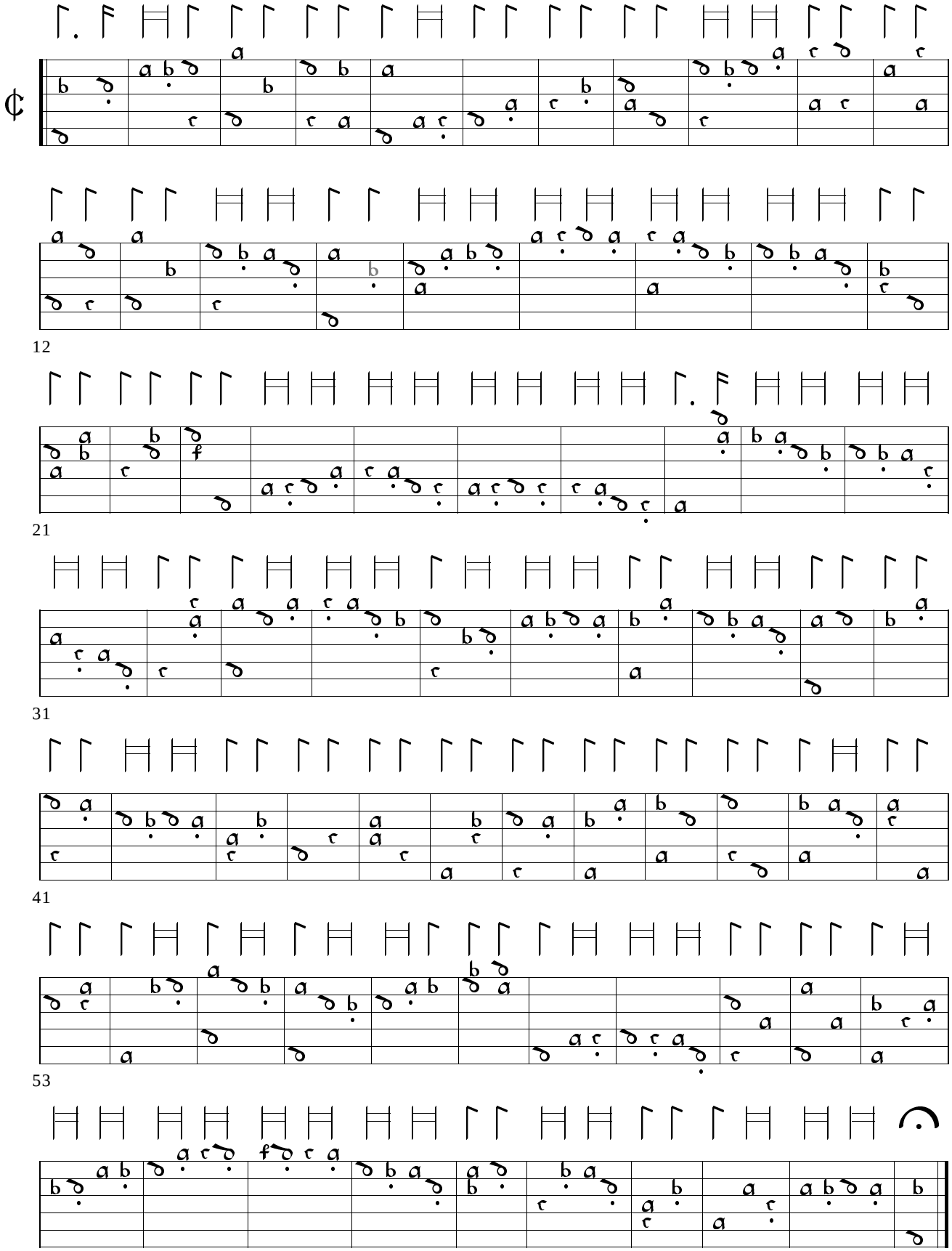

65. Recercar 4 & 14 - Franciscus Bossinensis Petrucci 1509, f. 50r

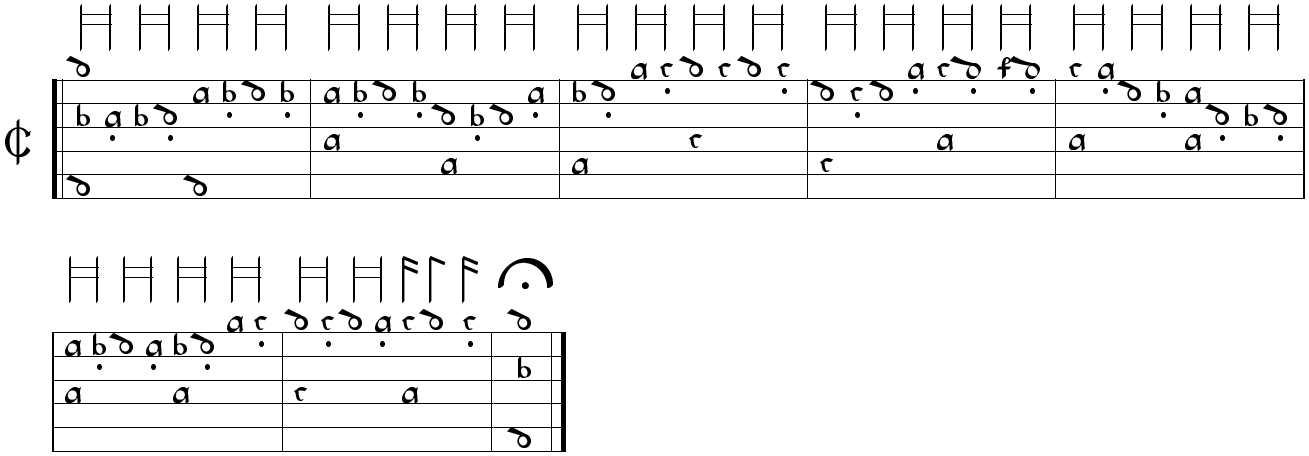

6

66. Recercar 25 - Franciscus Bossinensis Petrucci 1509, f. 55r

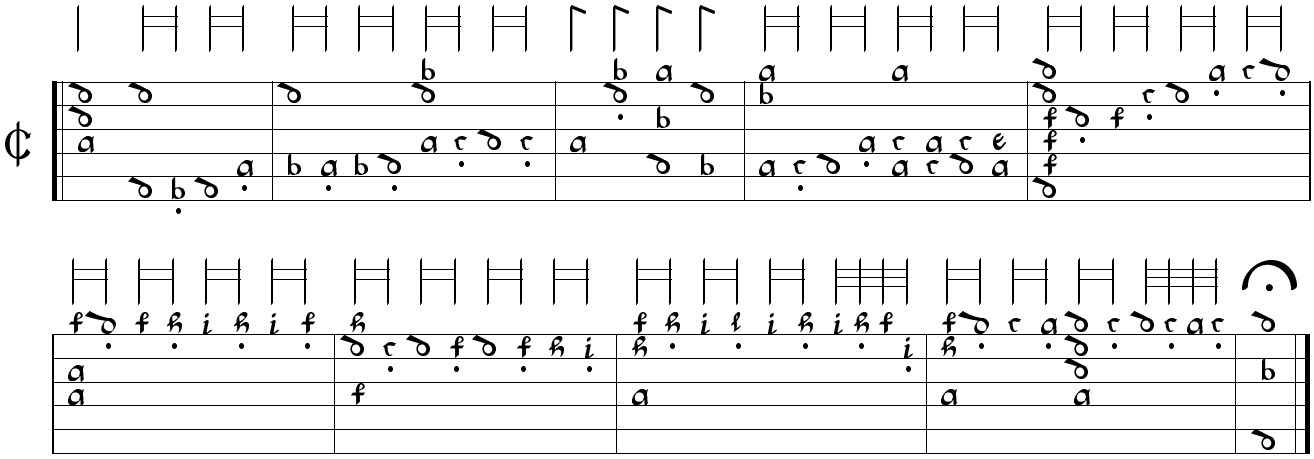

6

67. Recercar 24 - Franciscus Bossinensis Petrucci 1509, f. 54v

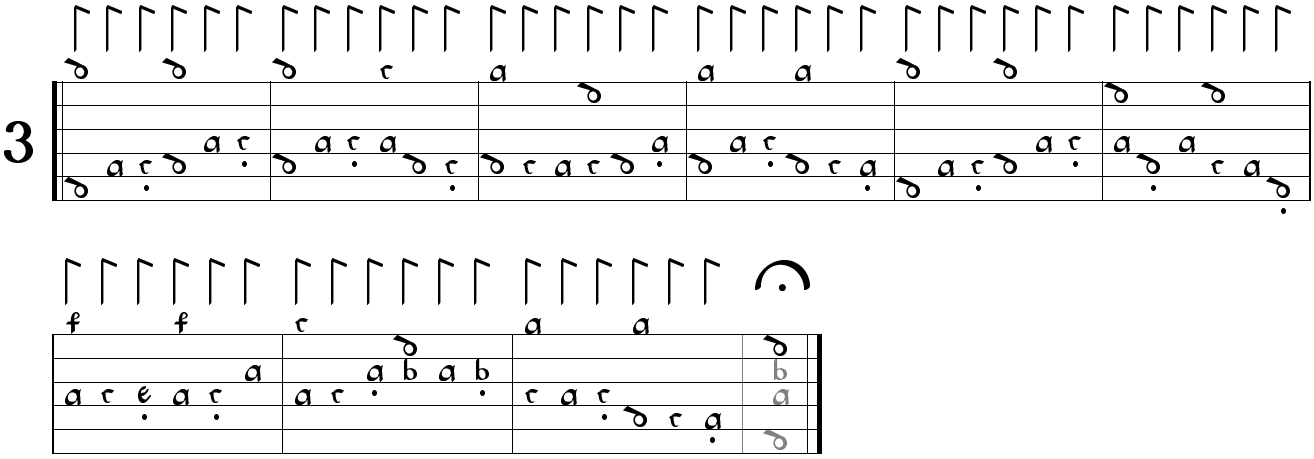

7

68. Recercare - Francesco Spinacino

Petrucci 1507a, ff. 53v-56r

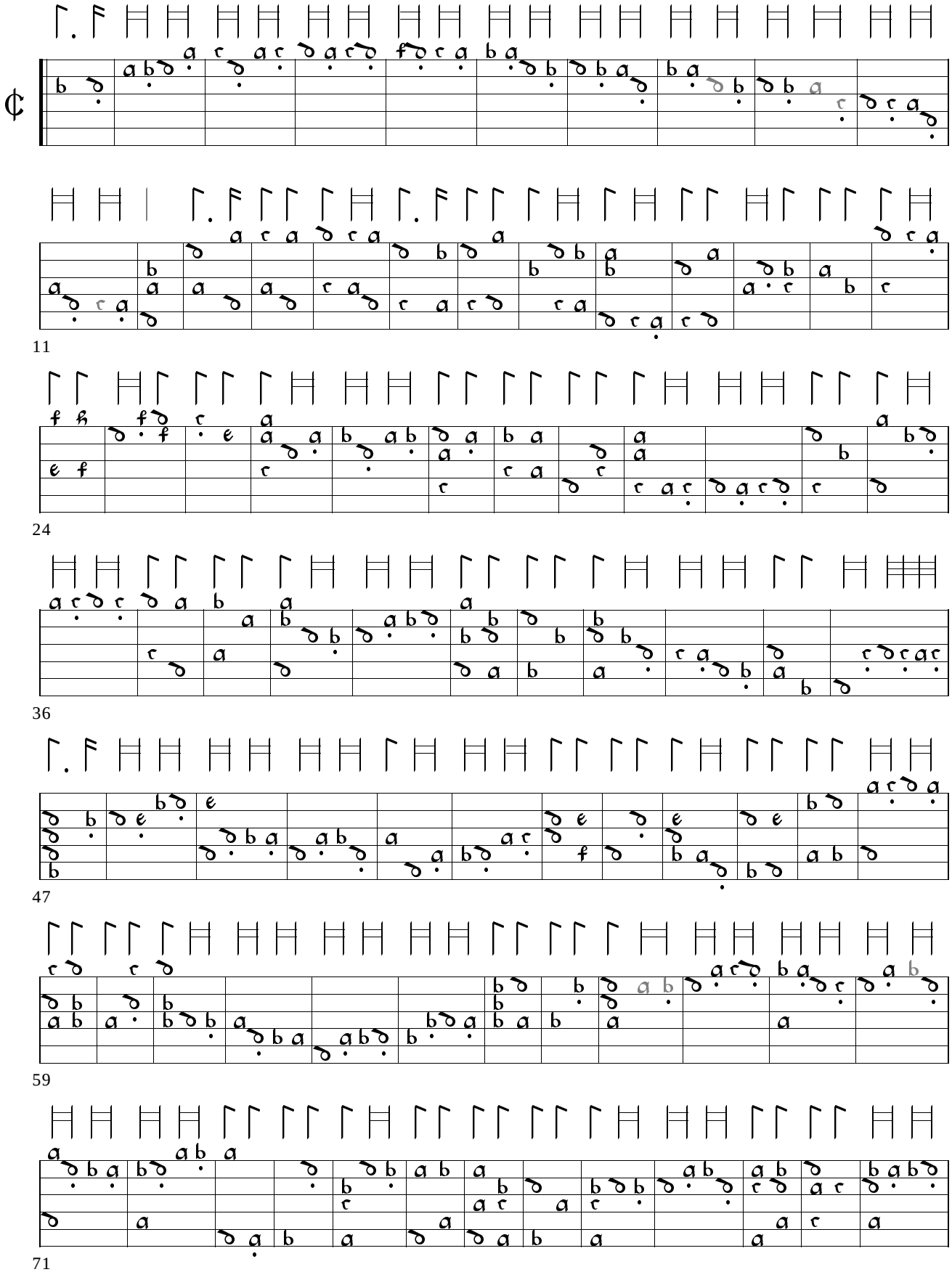

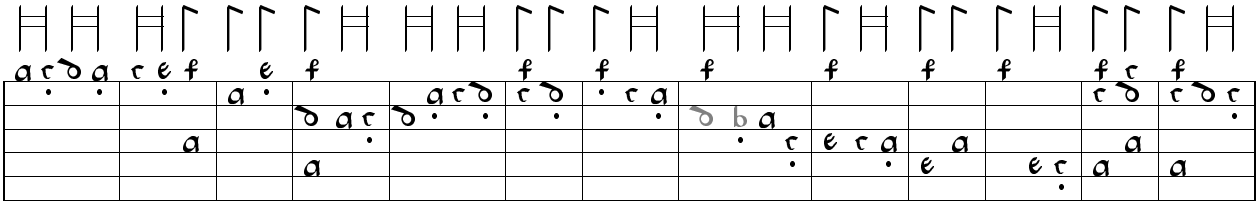

84

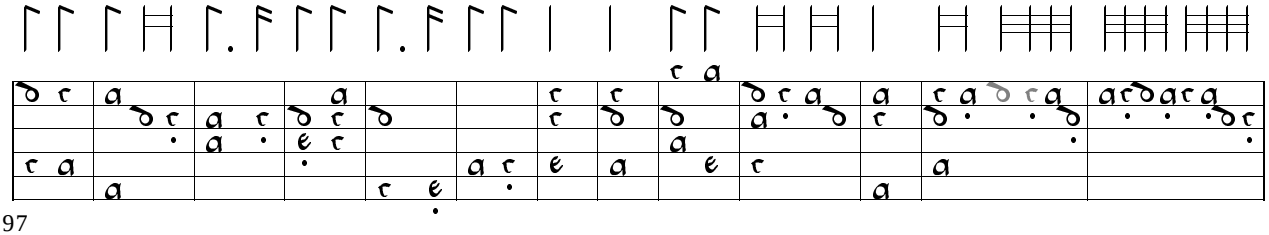

97

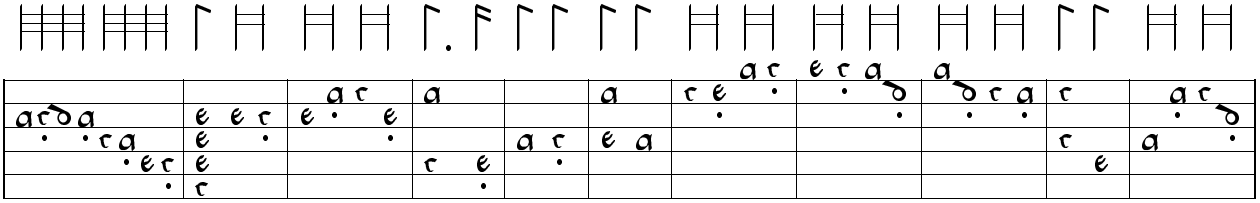

110

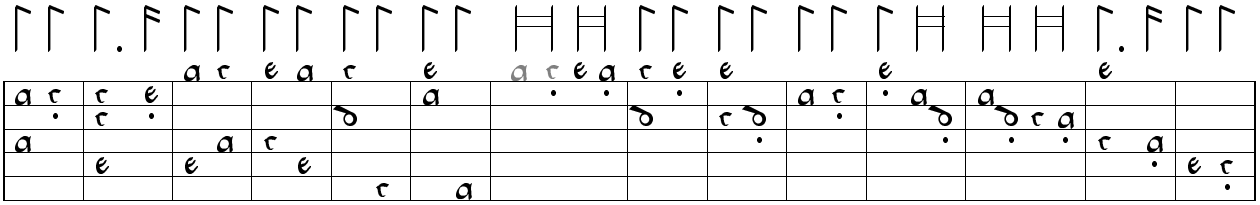

121

135

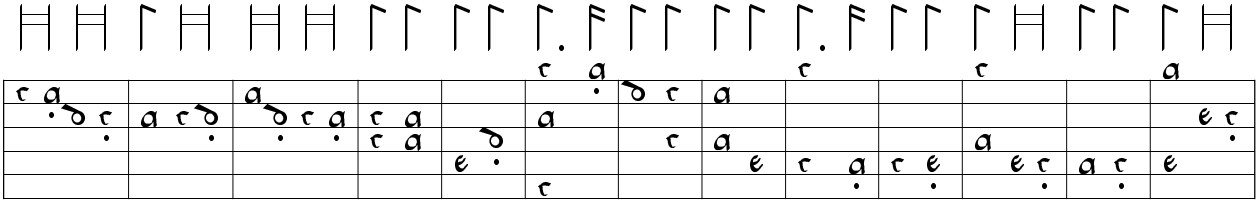

146

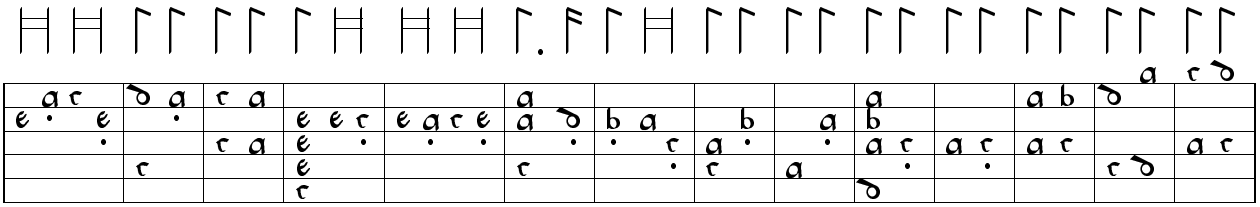

159

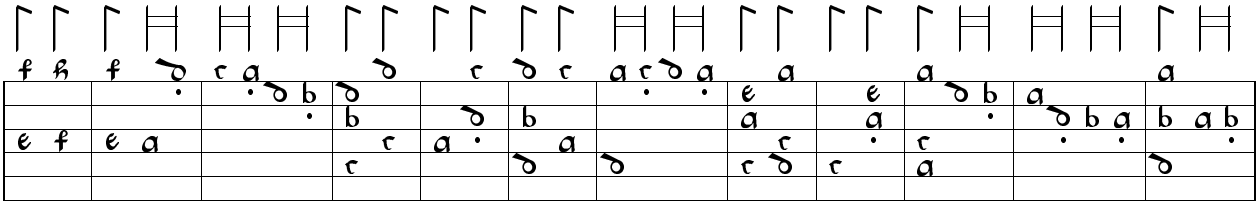

173

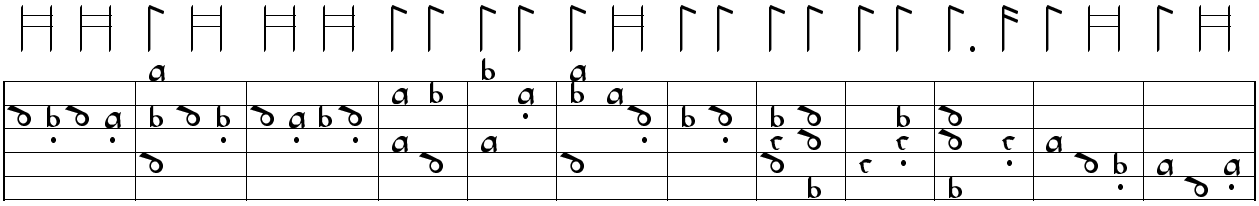

185

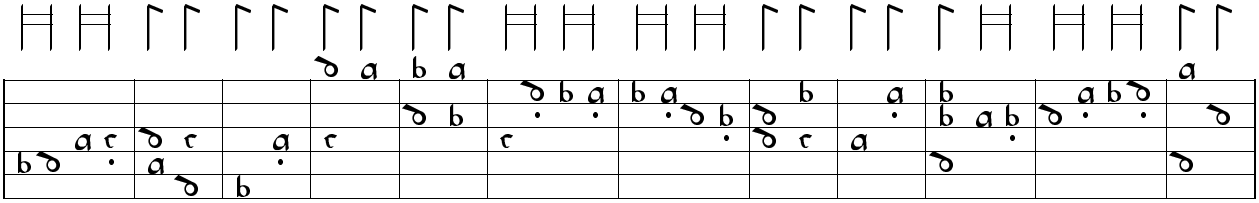

197

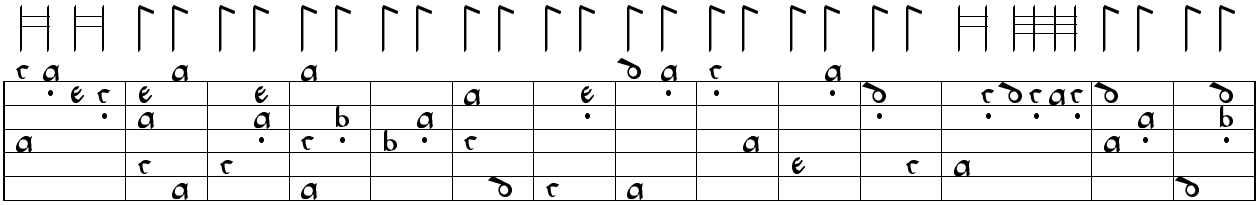

209

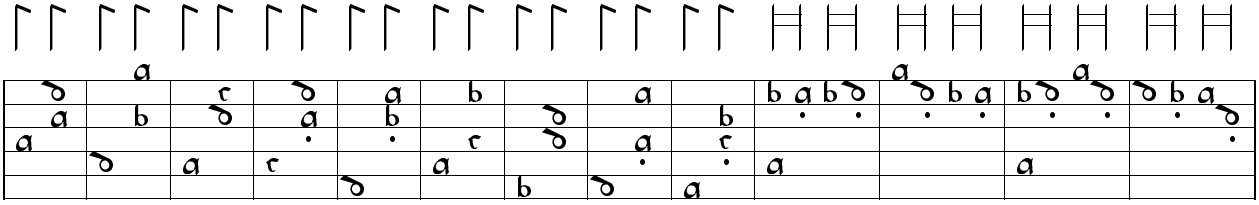

223

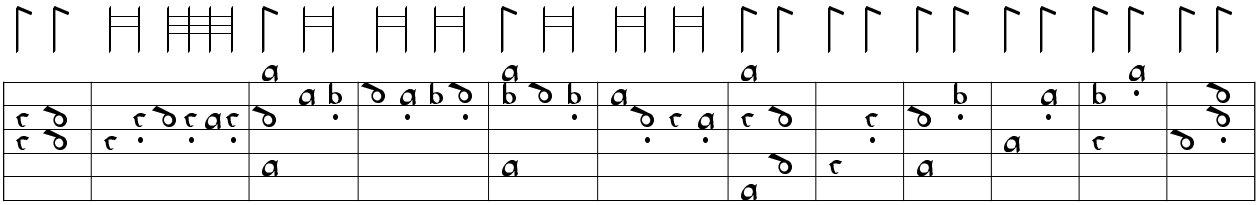

236

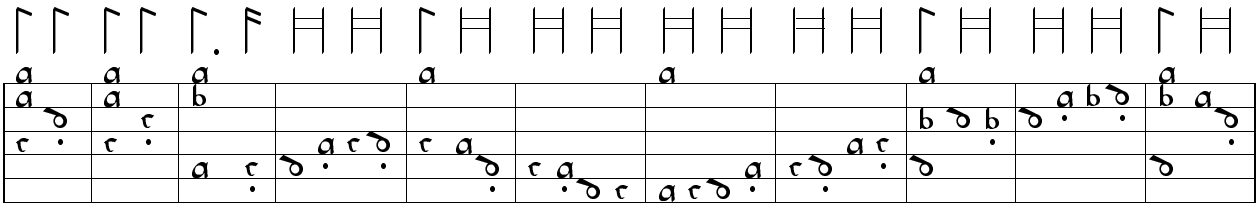

248

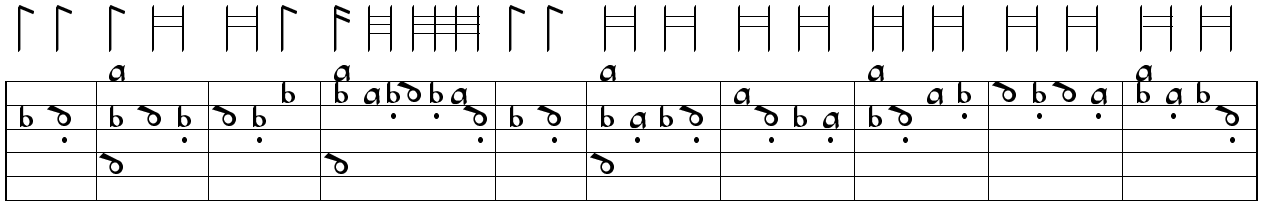

259

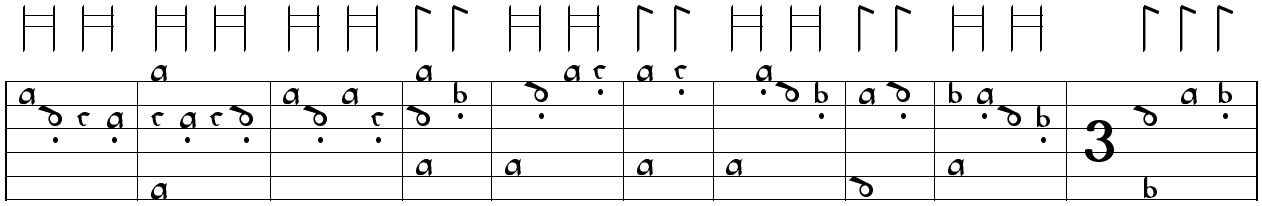

269

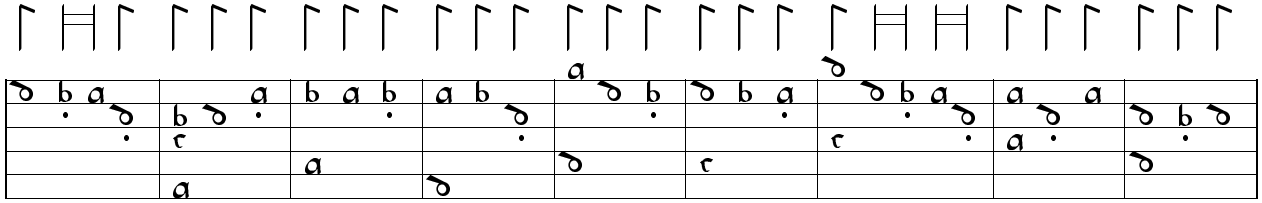

279

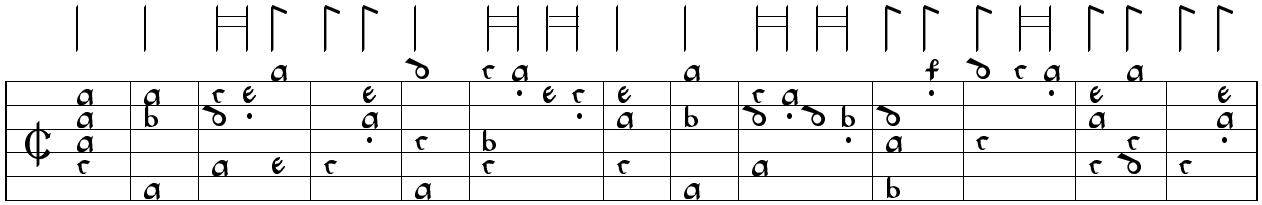

288

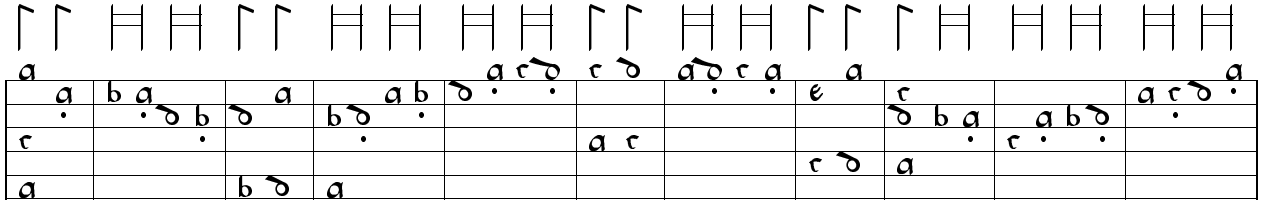

301

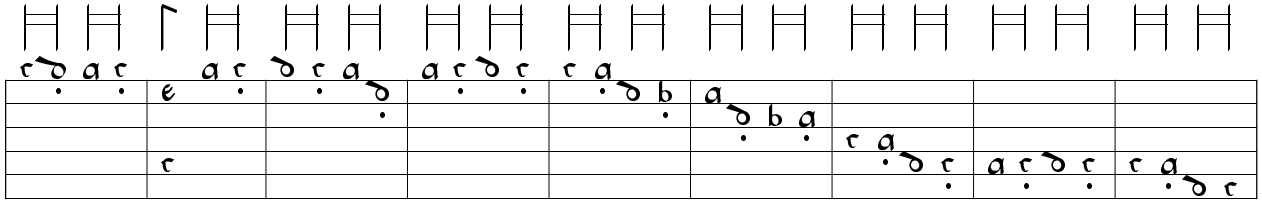

312

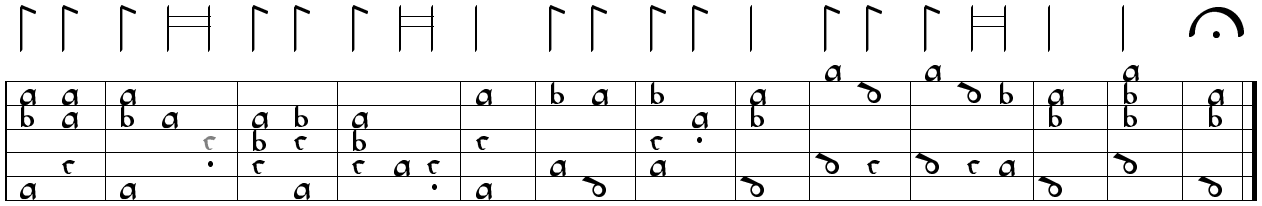

321

69. Recercar 17 - Franciscus Bossinensis Petrucci 1509, ff. 52v-53r

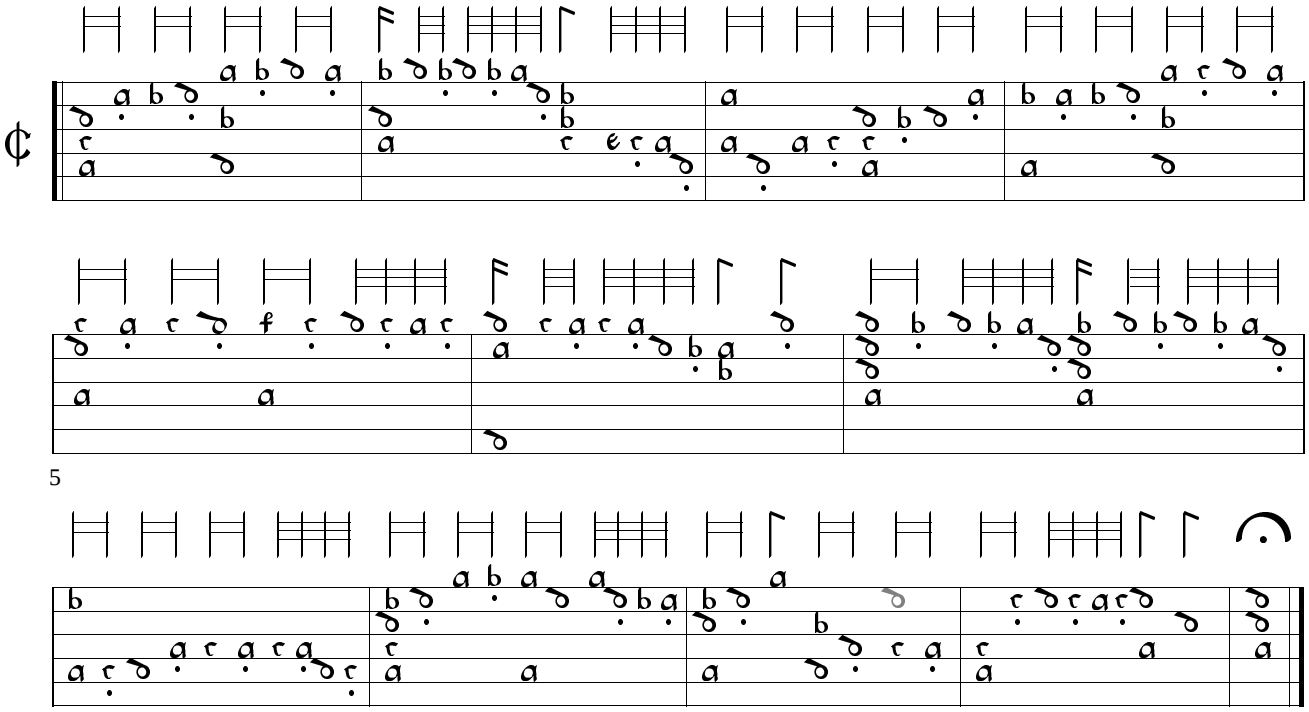

70. Recercar 15 - Franciscus Bossinensis Petrucci 1509, ff. 52r-52v

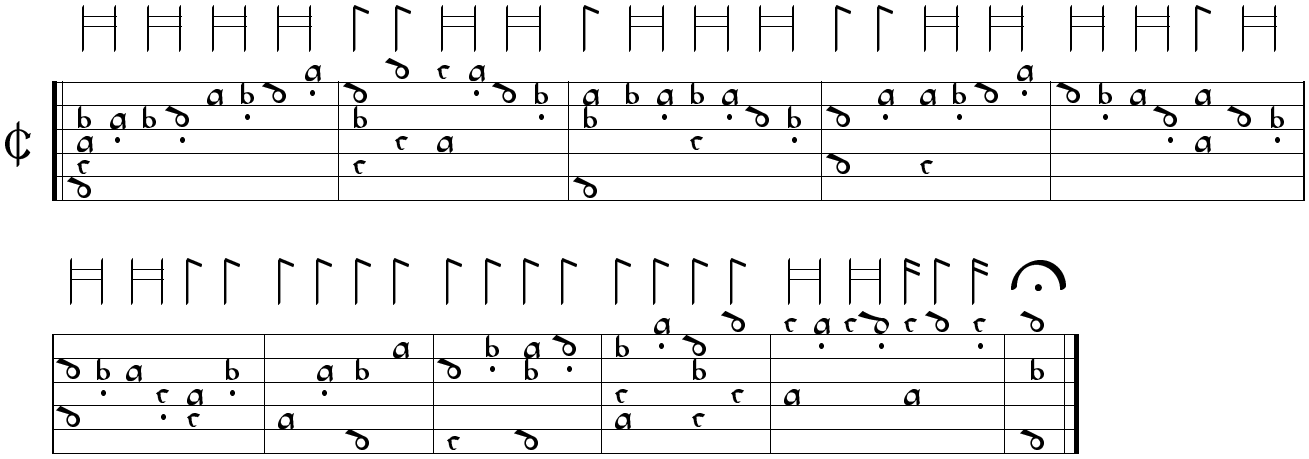

71. Recercar 21 - Franciscus Bossinensis Petrucci 1509, ff. 53v-54r

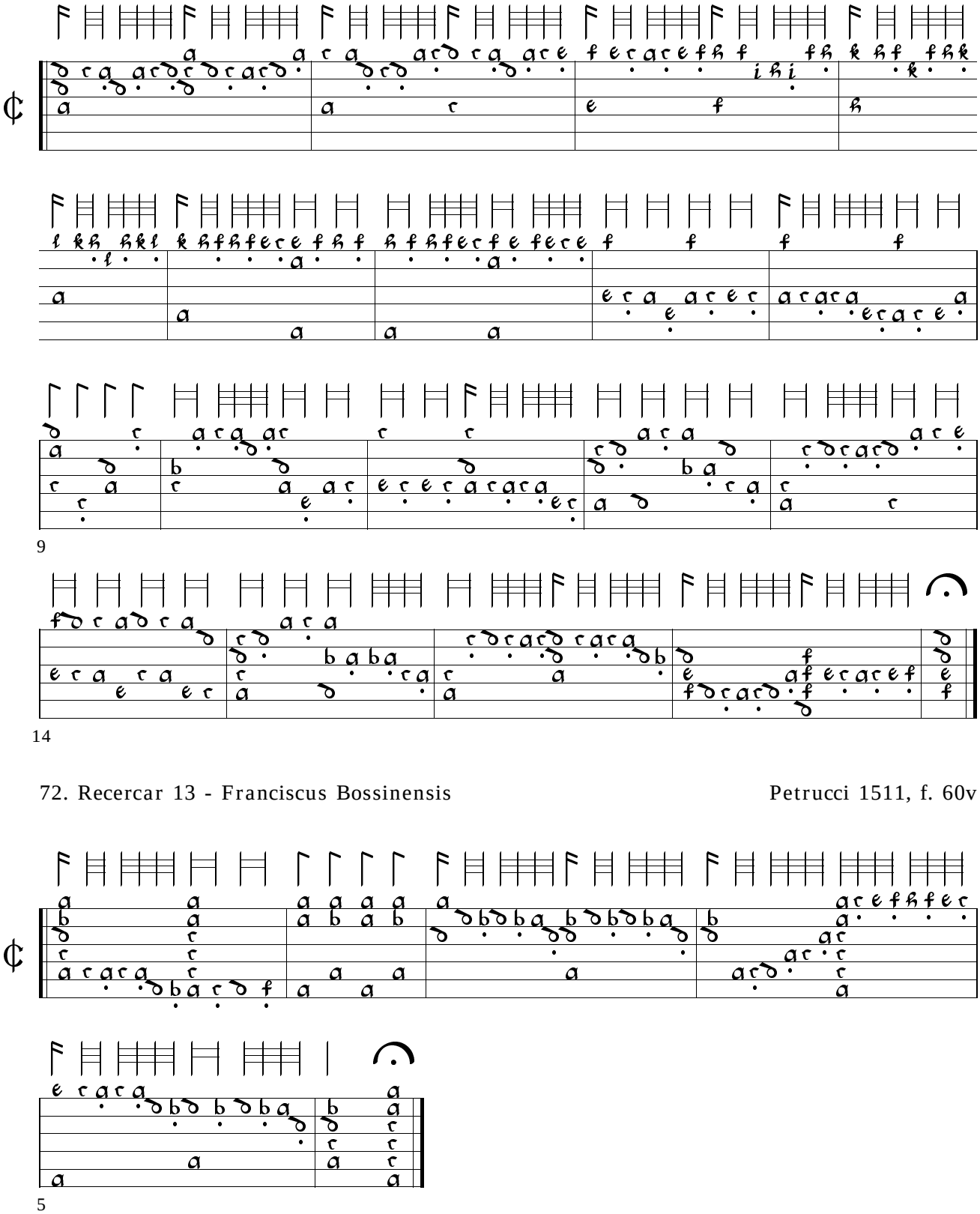

72. Recercar 13 - Franciscus Bossinensis Petrucci 1511, f. 60v

73. Recercar 18 - Franciscus Bossinensis Petrucci 1511, ff. 62v-63r

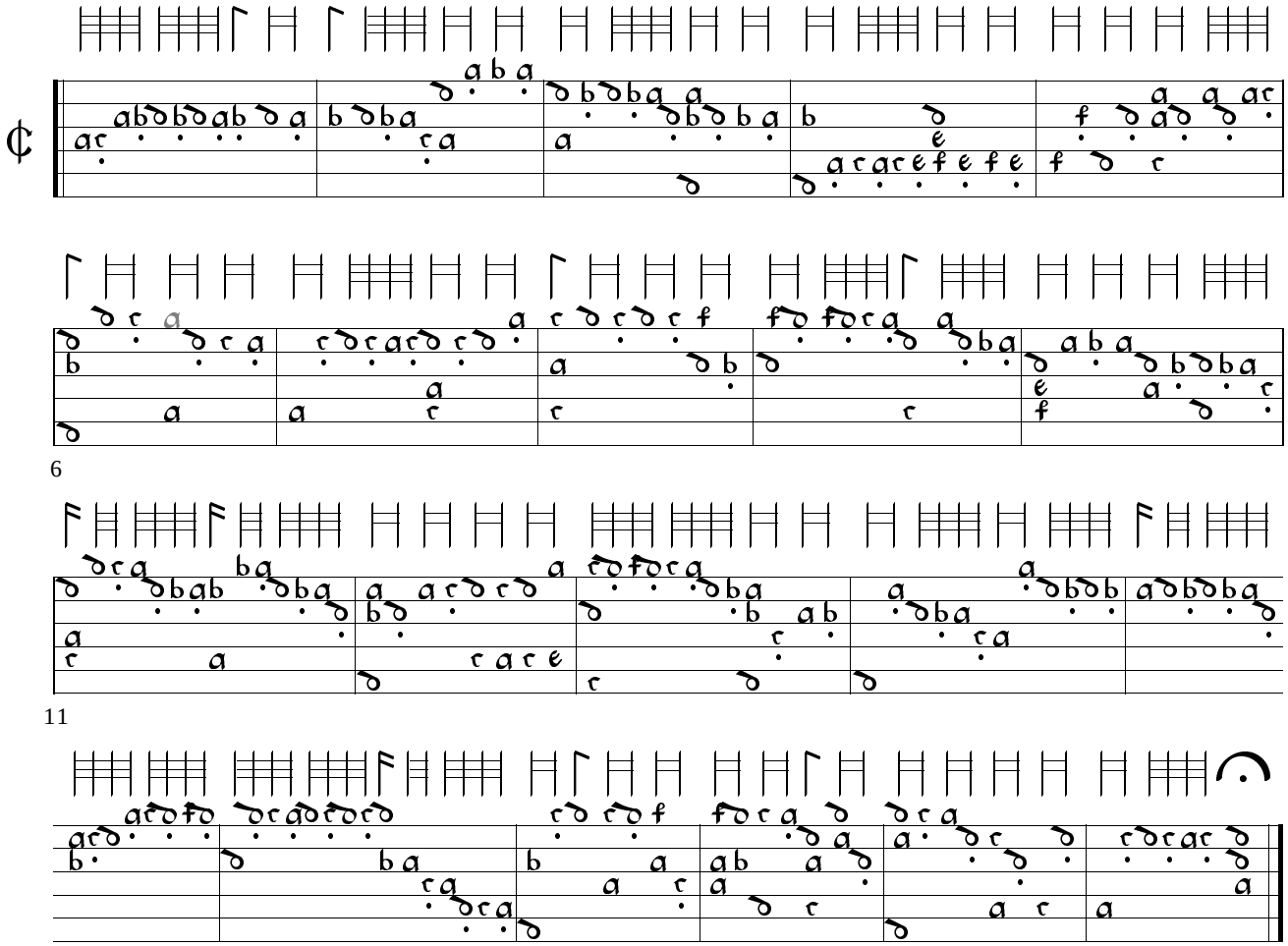

74. Recercar 26 - Franciscus Bossinensis Petrucci 1509, f. 55r

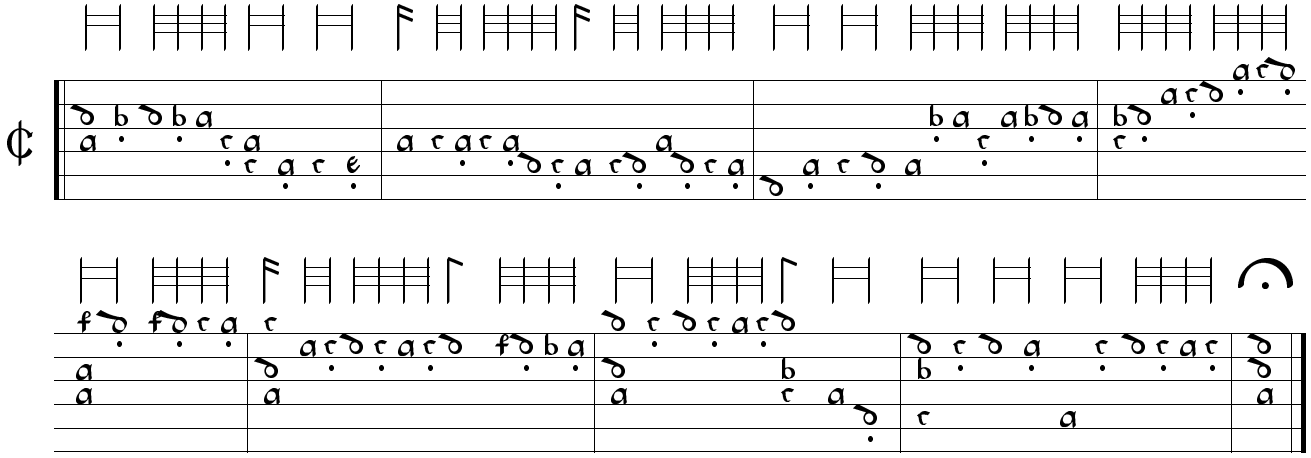

75. Recercar 17 - Franciscus Bossinensis Petrucci 1511, ff. 62r-62v

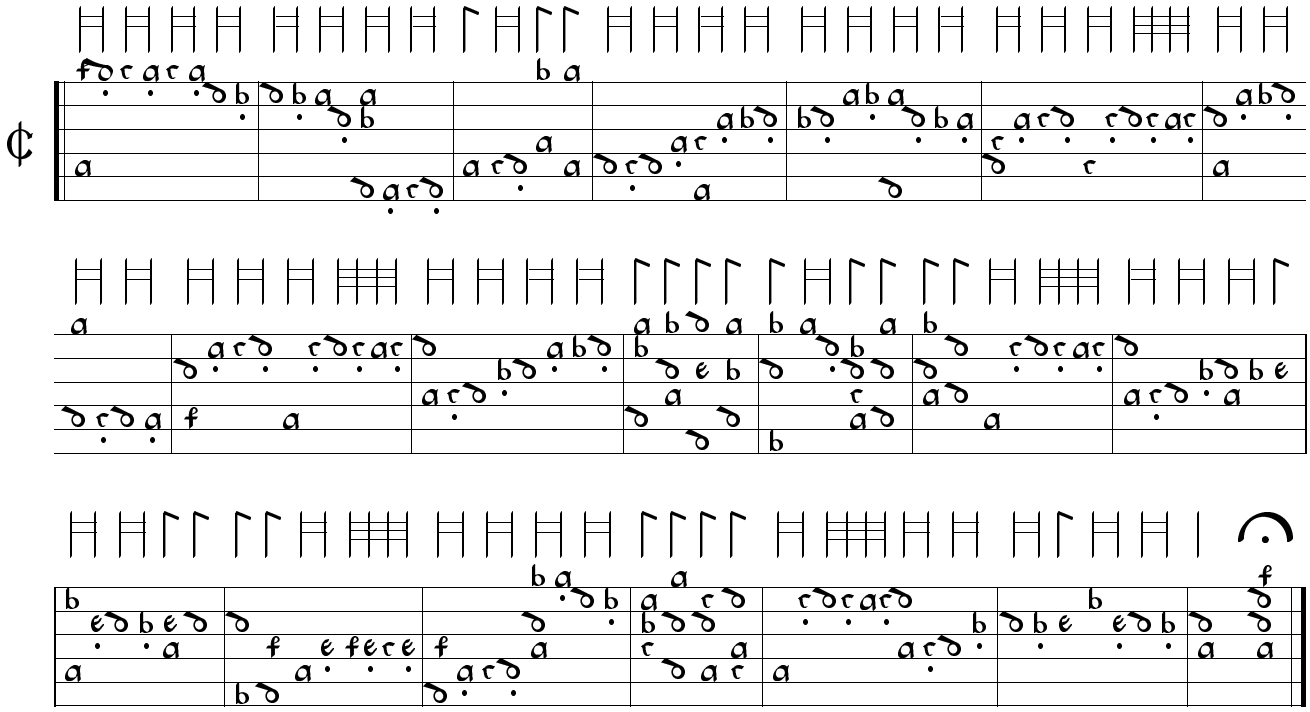

76. Recercar 20 - Franciscus Bossinensis Petrucci 1511, f. 63v

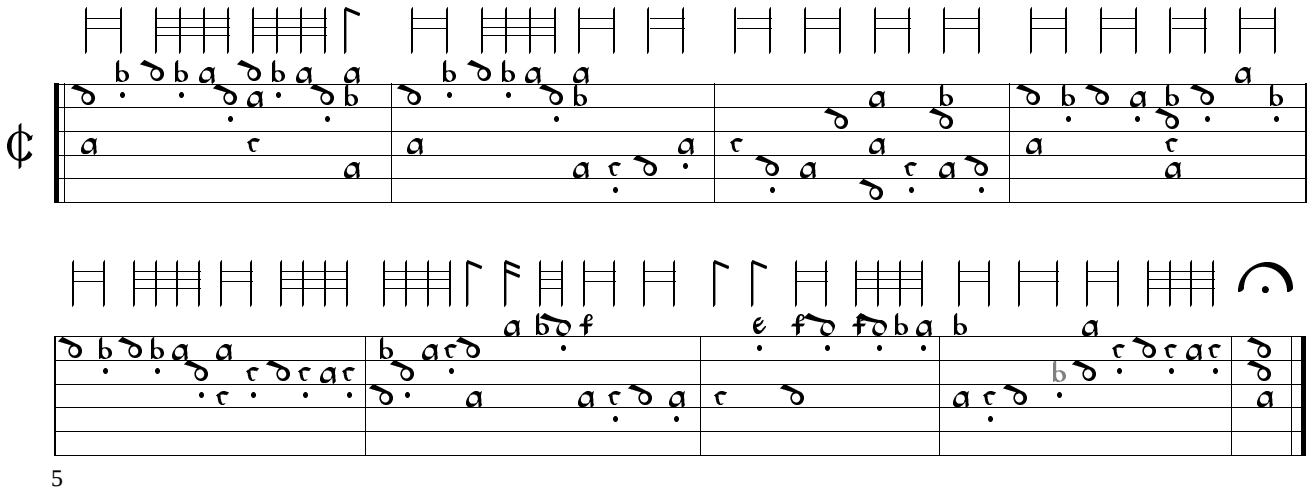

77. Recercar 11 - Franciscus Bossinensis Petrucci 1511, f. 60r

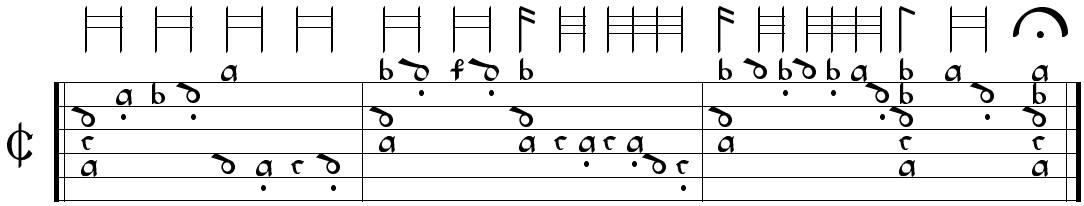

78. Recercare - Francesco Spinacino

Petrucci 1507a, ff. 39v-40v

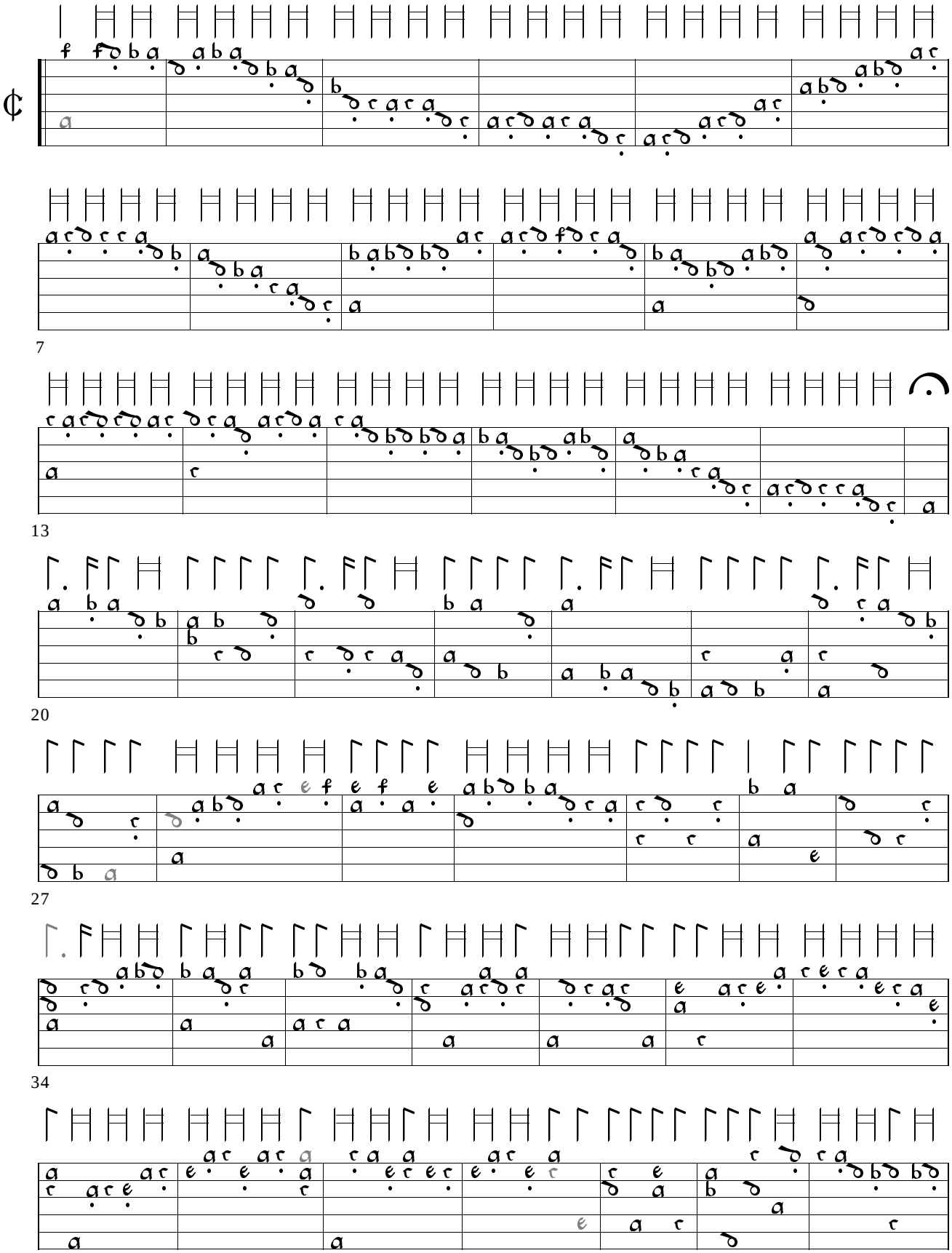

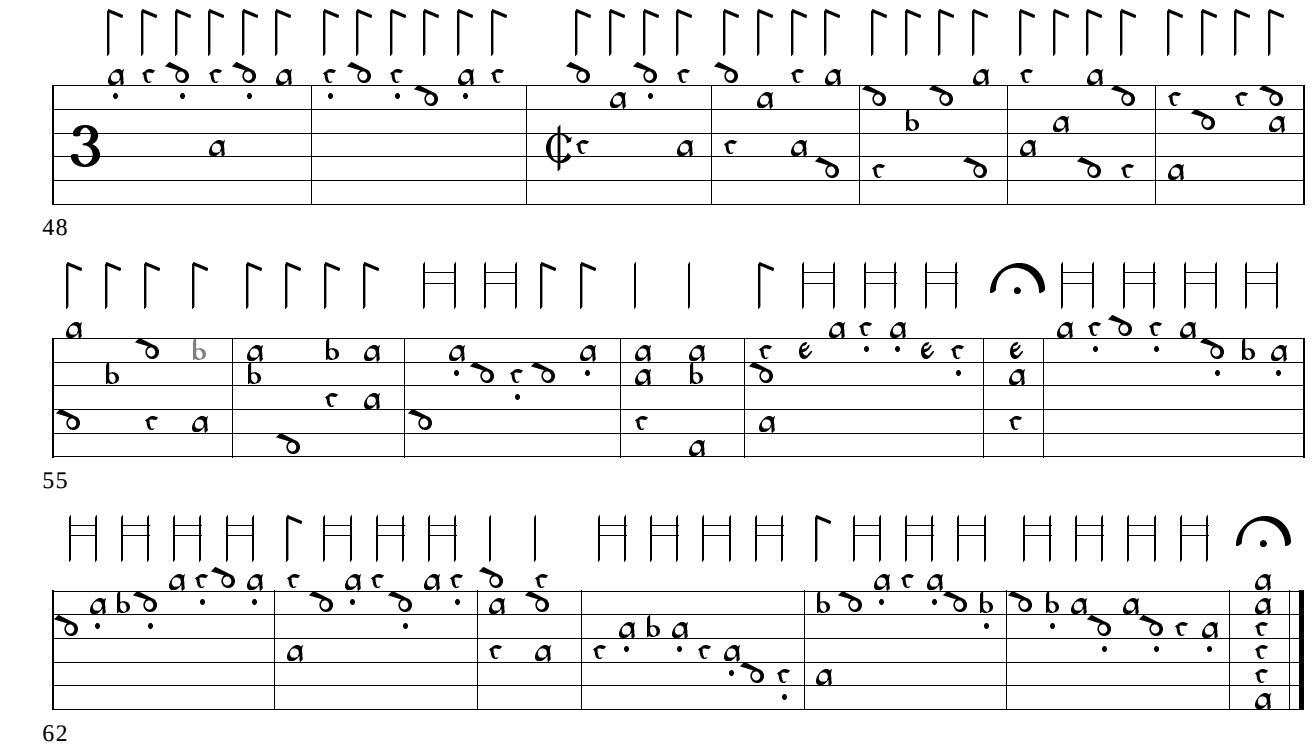

79. Recercar 10 - Franciscus Bossinensis Petrucci 1509, ff. 51r-51v

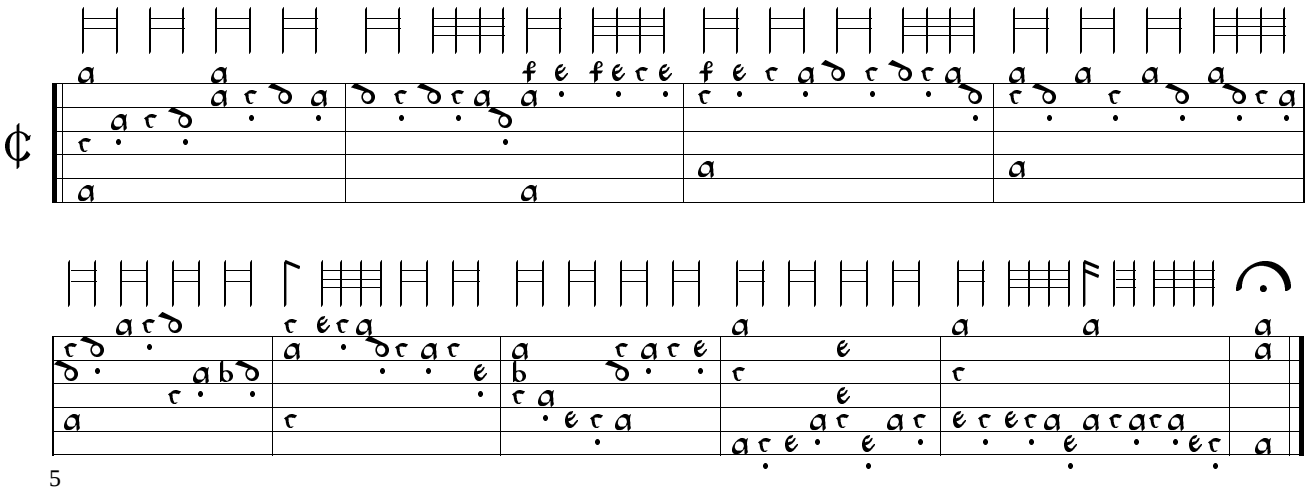

80. Recercar 12 - Franciscus Bossinensis Petrucci 1509, f. 52r

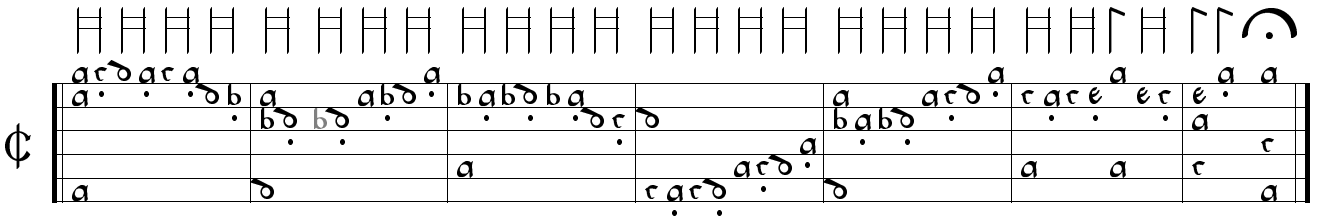

81. Recercare - Francesco Spinacino Petrucci 1507a, ff. 43r-43v

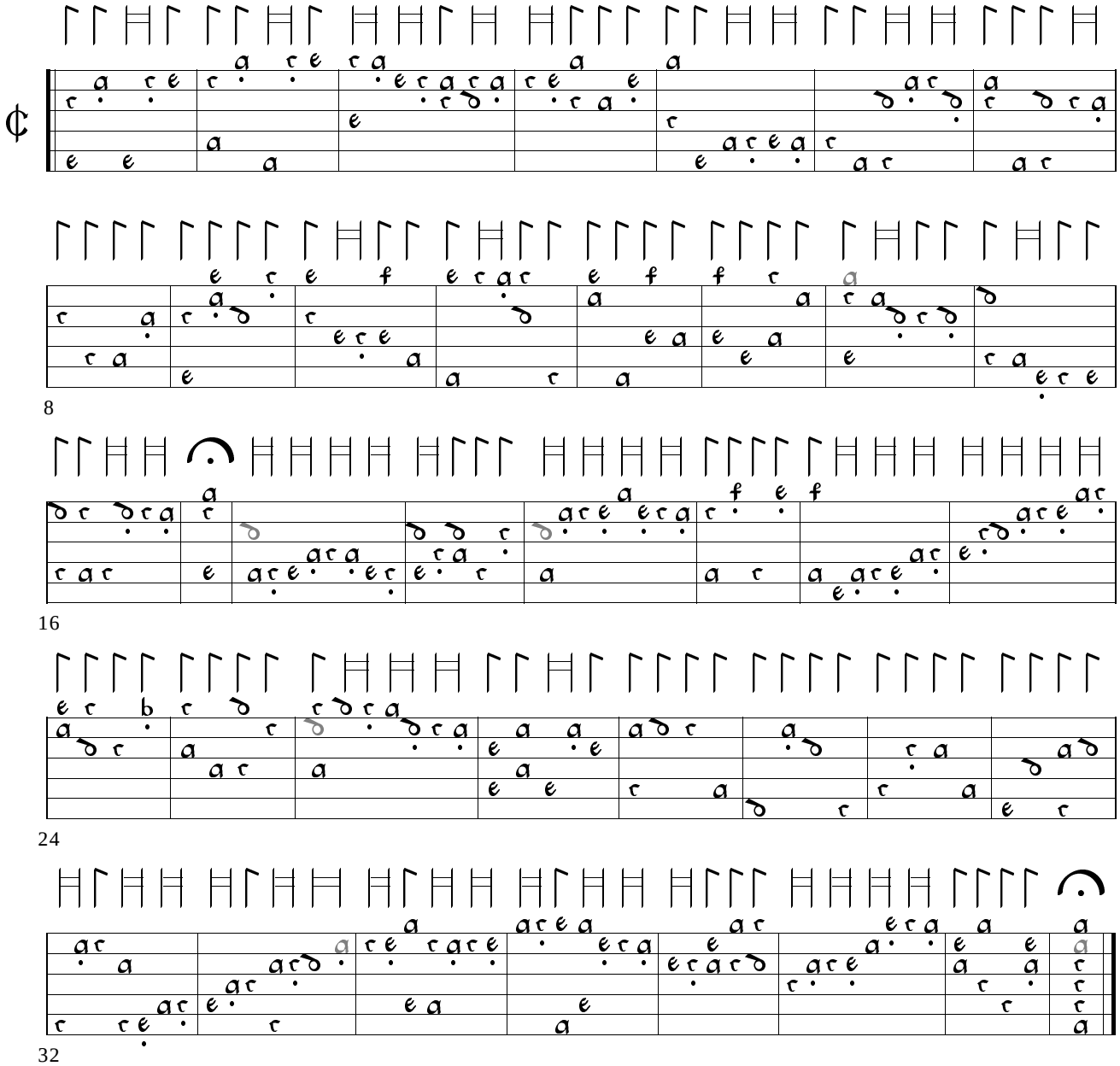

82. Recercar 8 - Franciscus Bossinensis Petrucci 1509, f. 51r

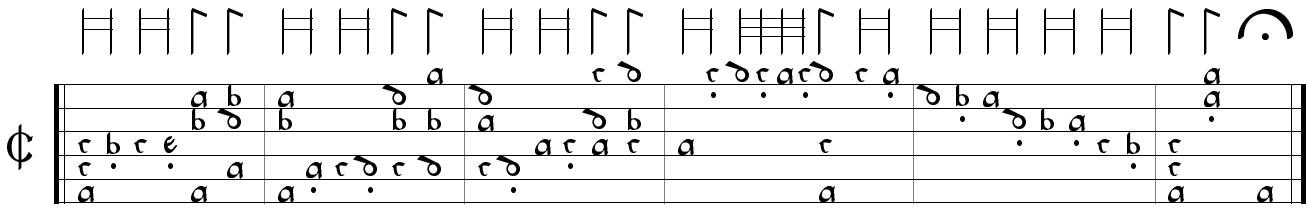

83. Recercare - Francesco Spinacino

Petrucci 1507a, ff. 49r-49v

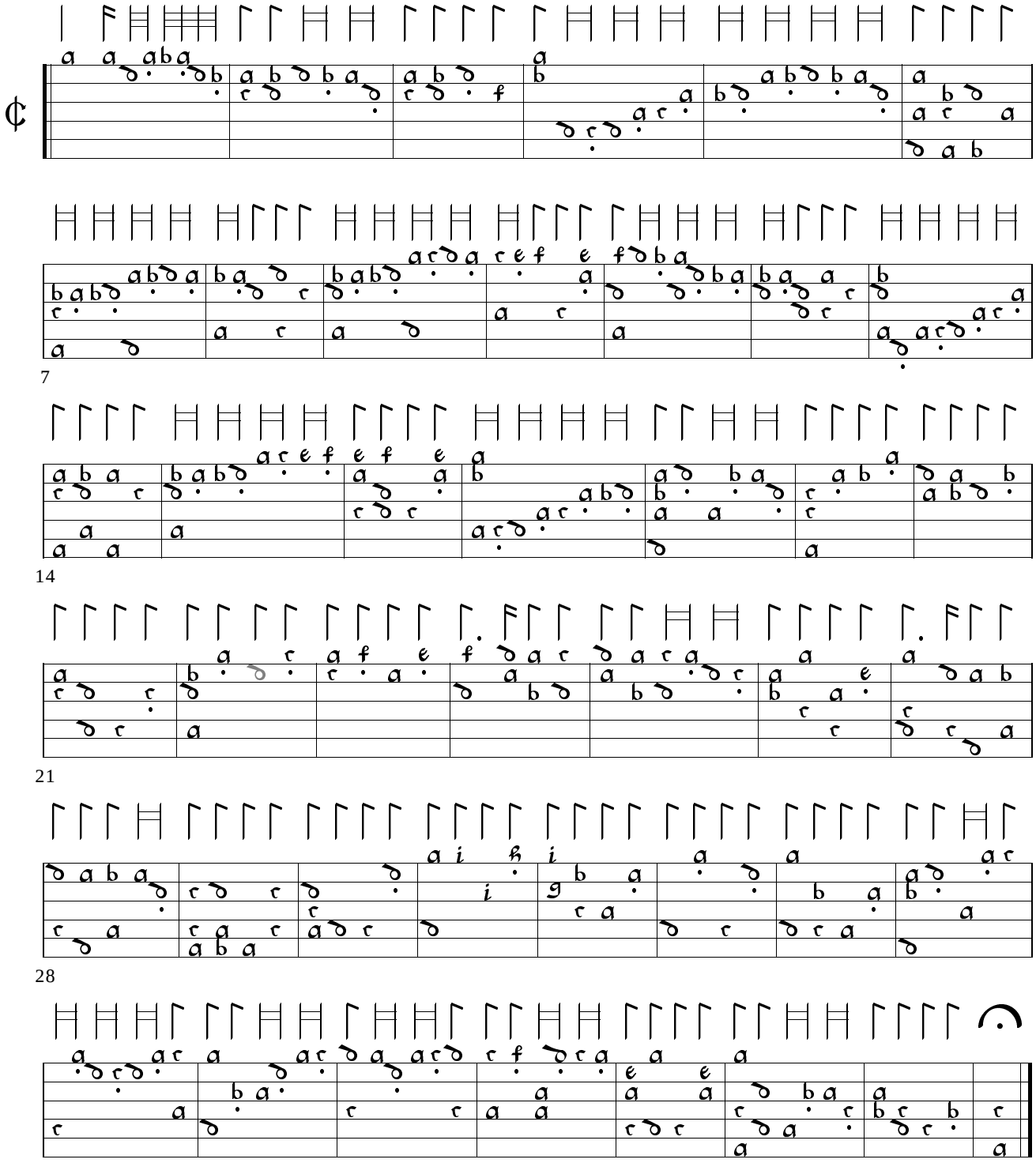

84. Recercare - Francesco Spinacino

Petrucci 1507a, ff. 47v-49r

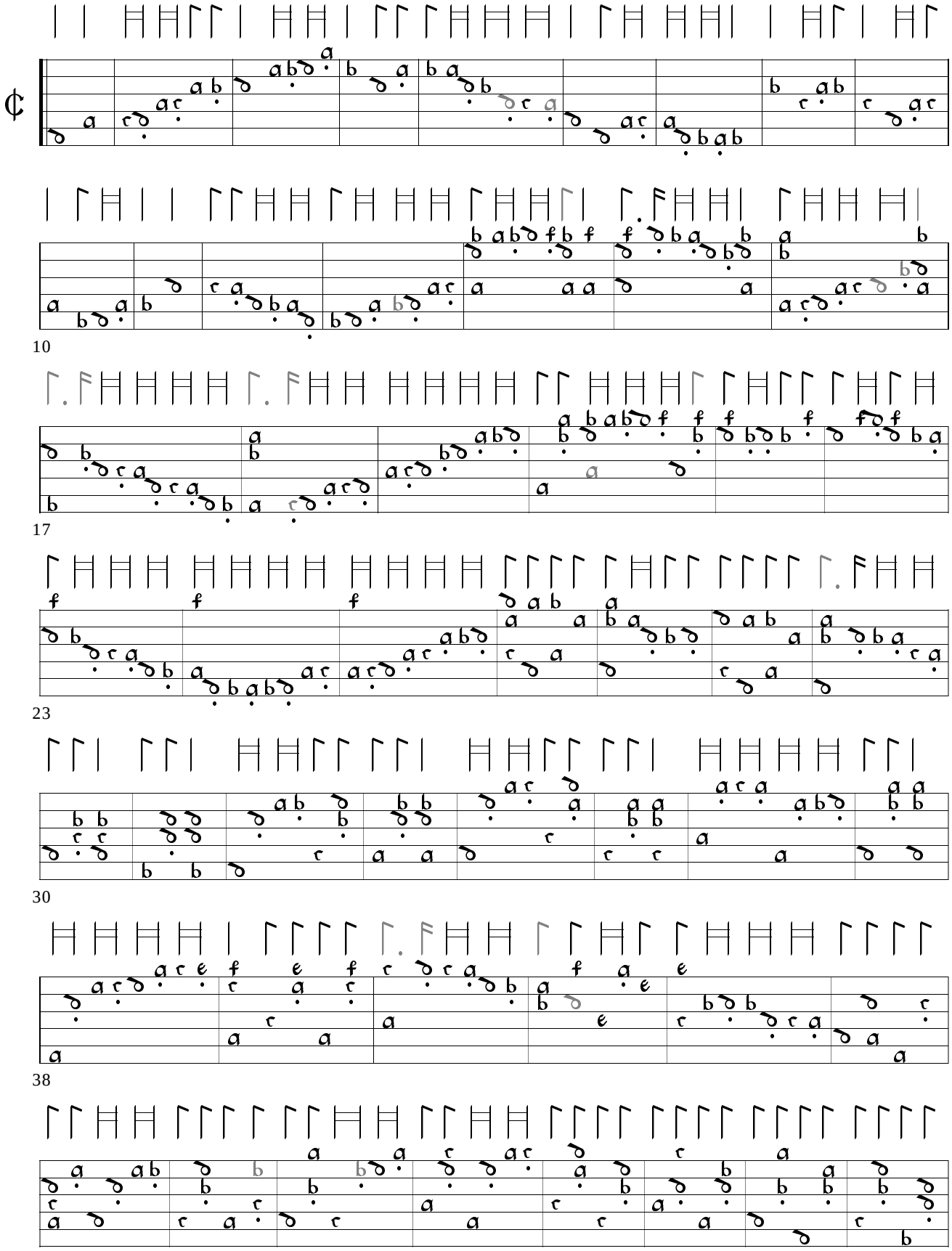

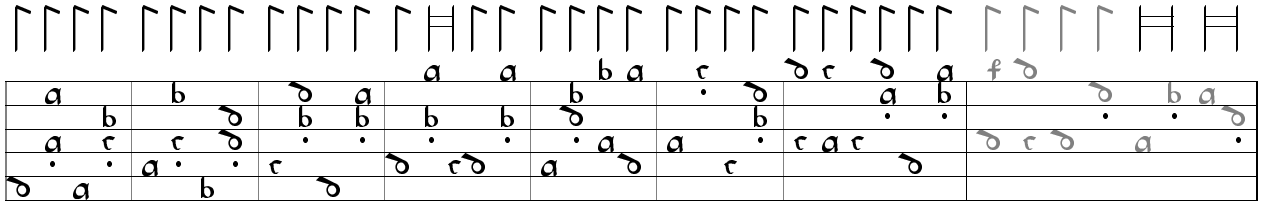

52

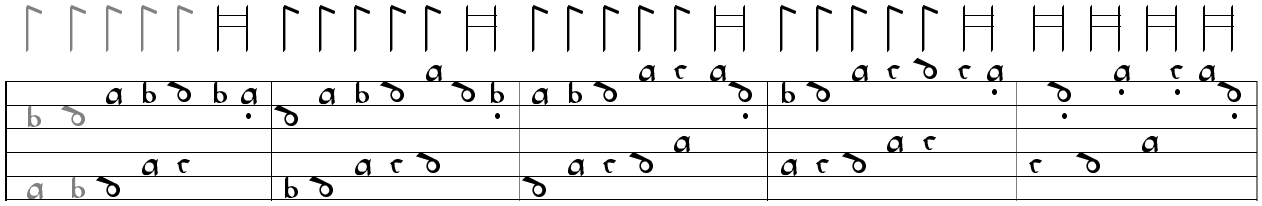

60

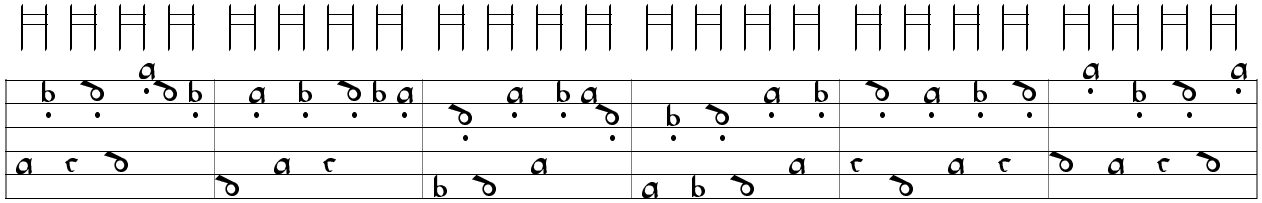

65

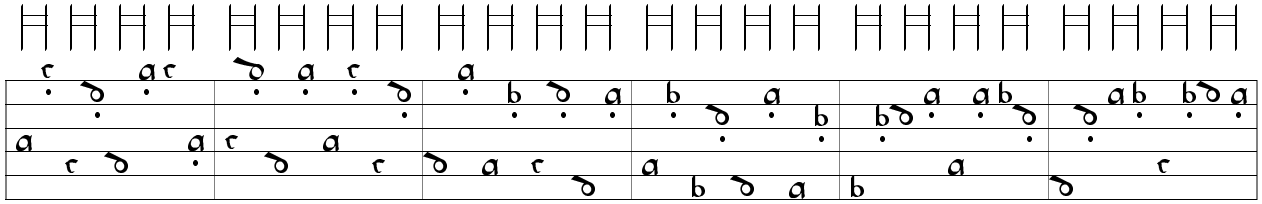

71

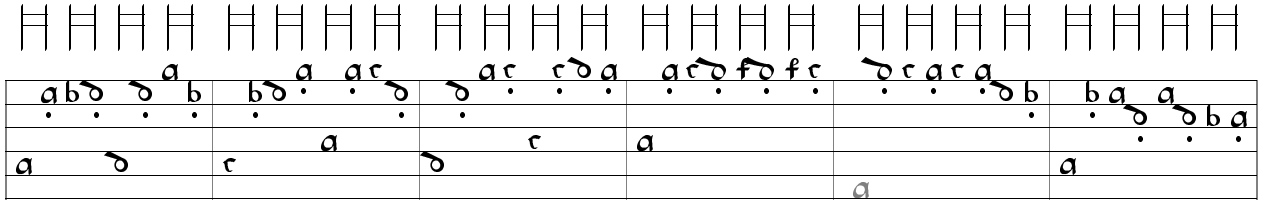

77

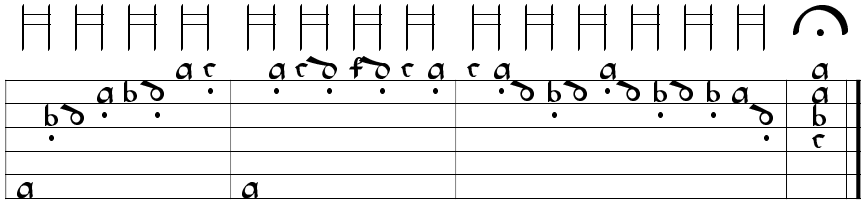

83

85. Recercare - Francesco Spinacino

Petrucci 1507a, ff. 52r-53r

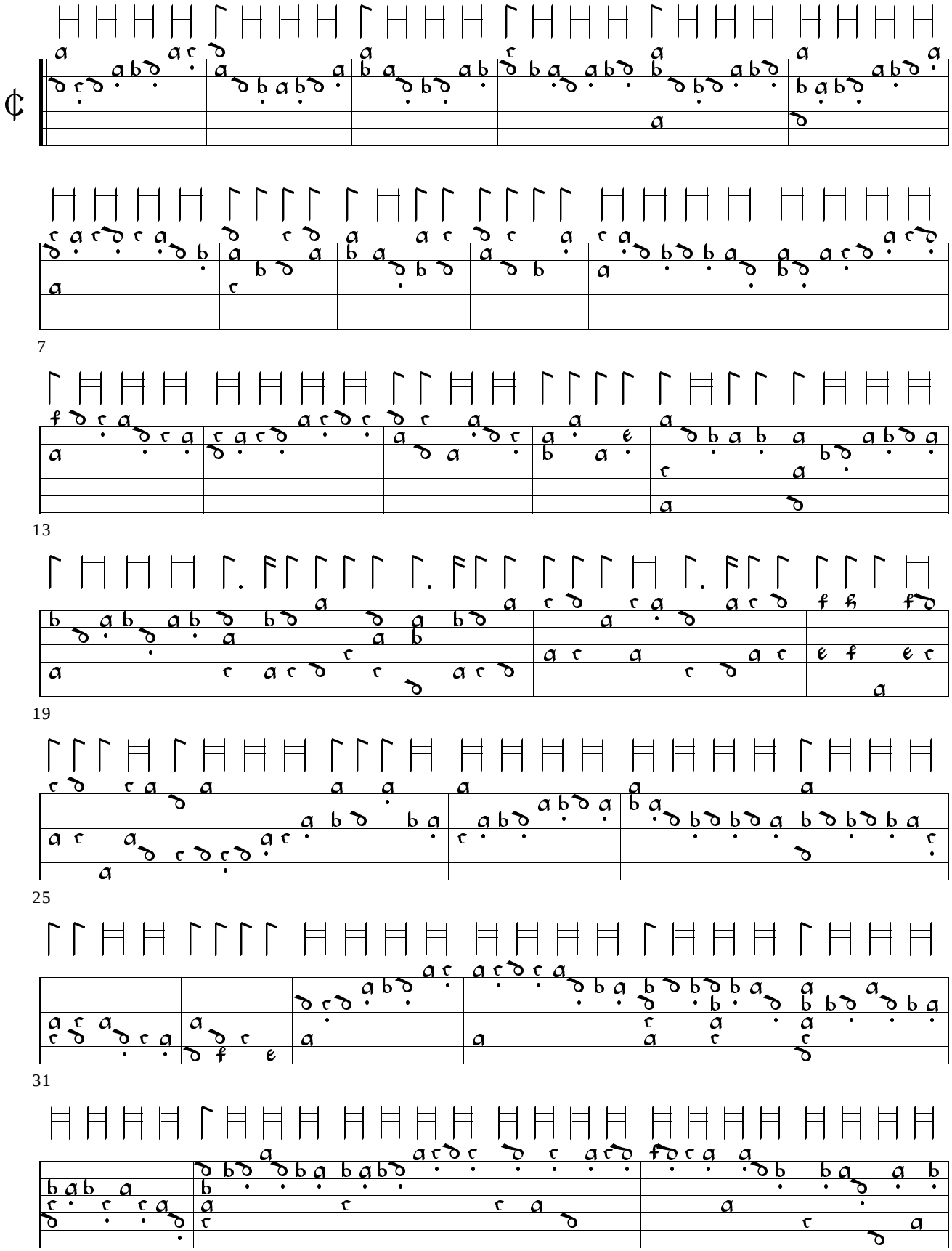

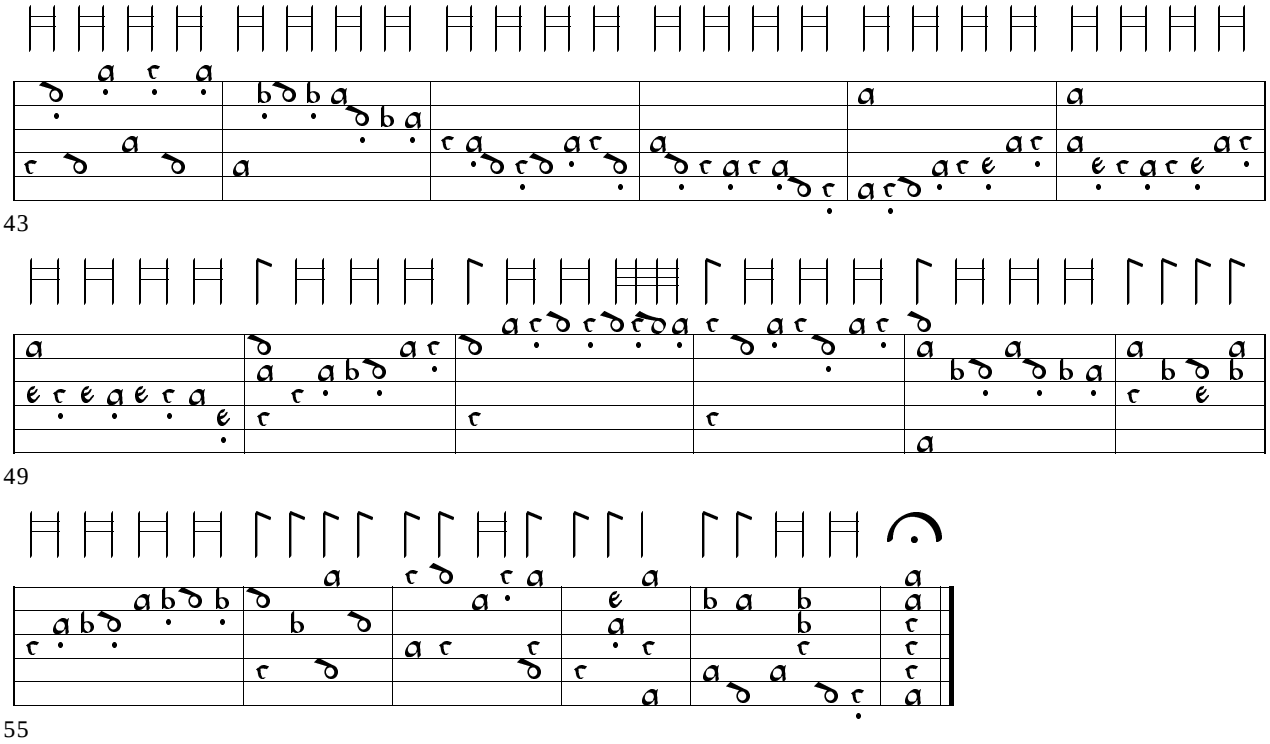

86. Recercar 1 - Franciscus Bossinensis Petrucci 1509, f. 49v

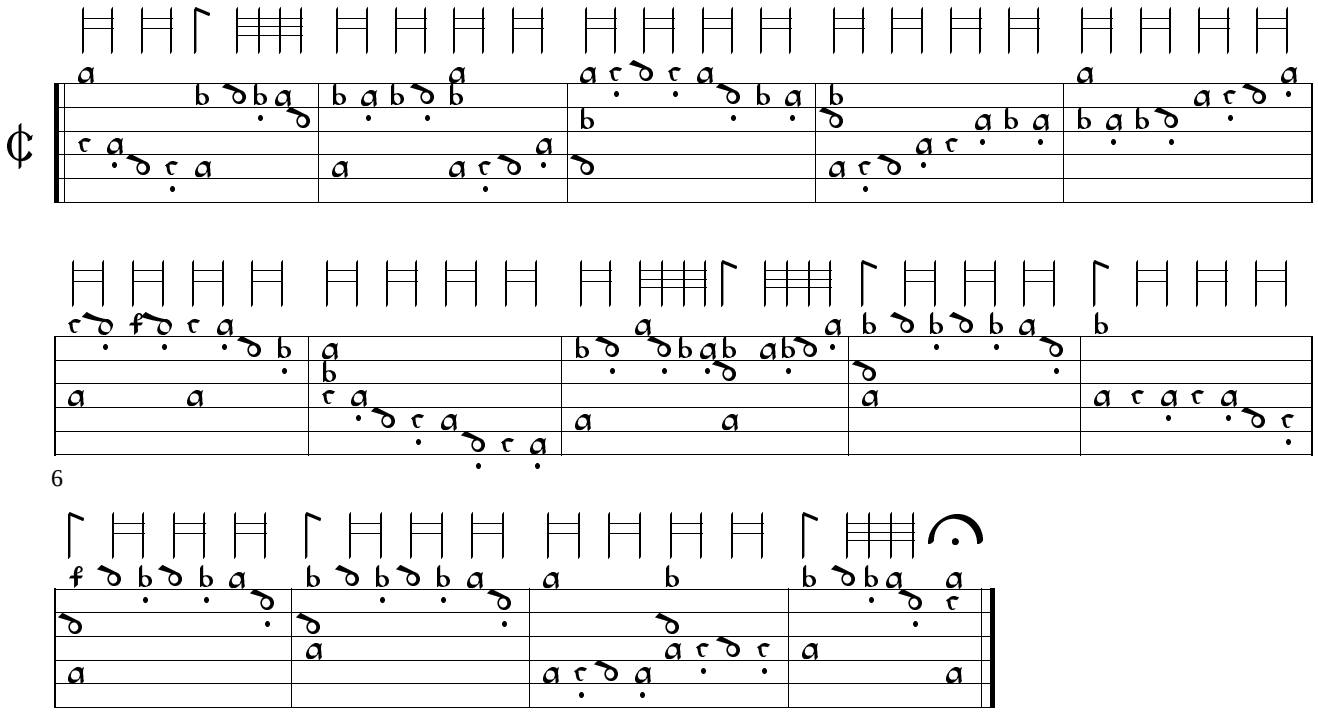

87. Recercar 8 - Franciscus Bossinensis Petrucci 1511, f. 58v

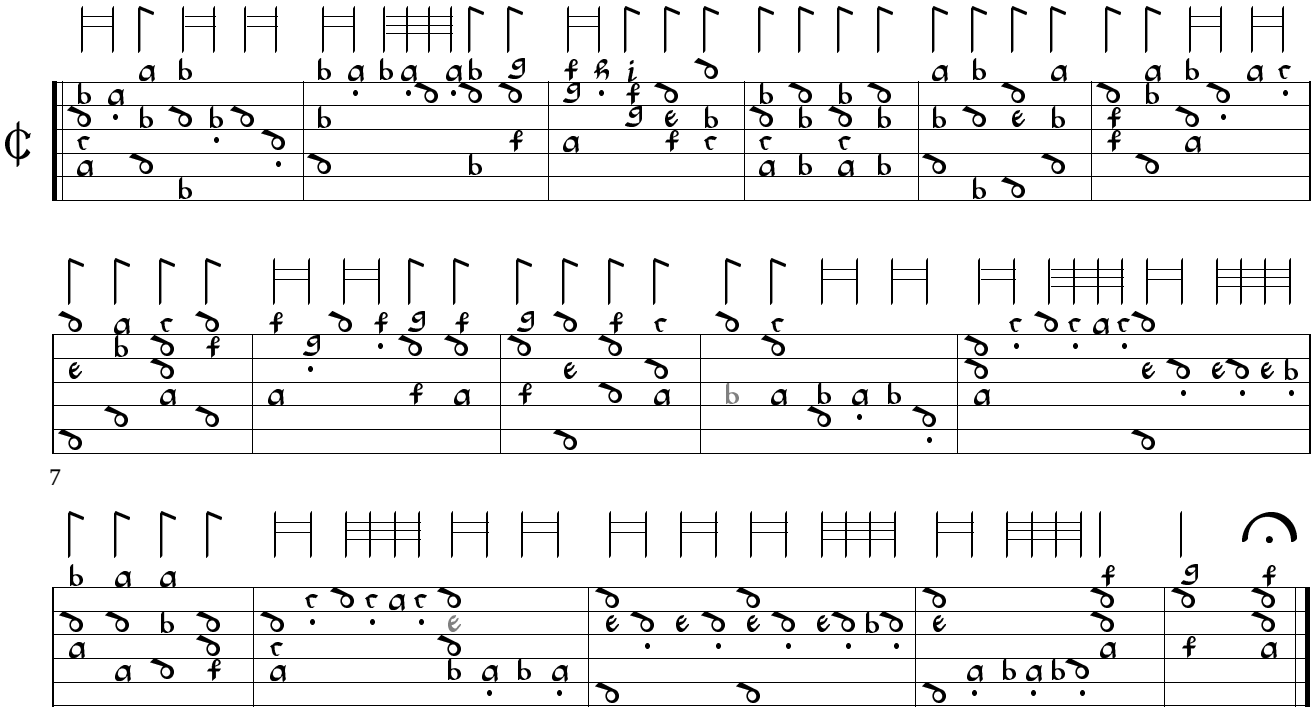

88. Recercar 5 - Franciscus Bossinensis Petrucci 1509, ff. 50r-50v

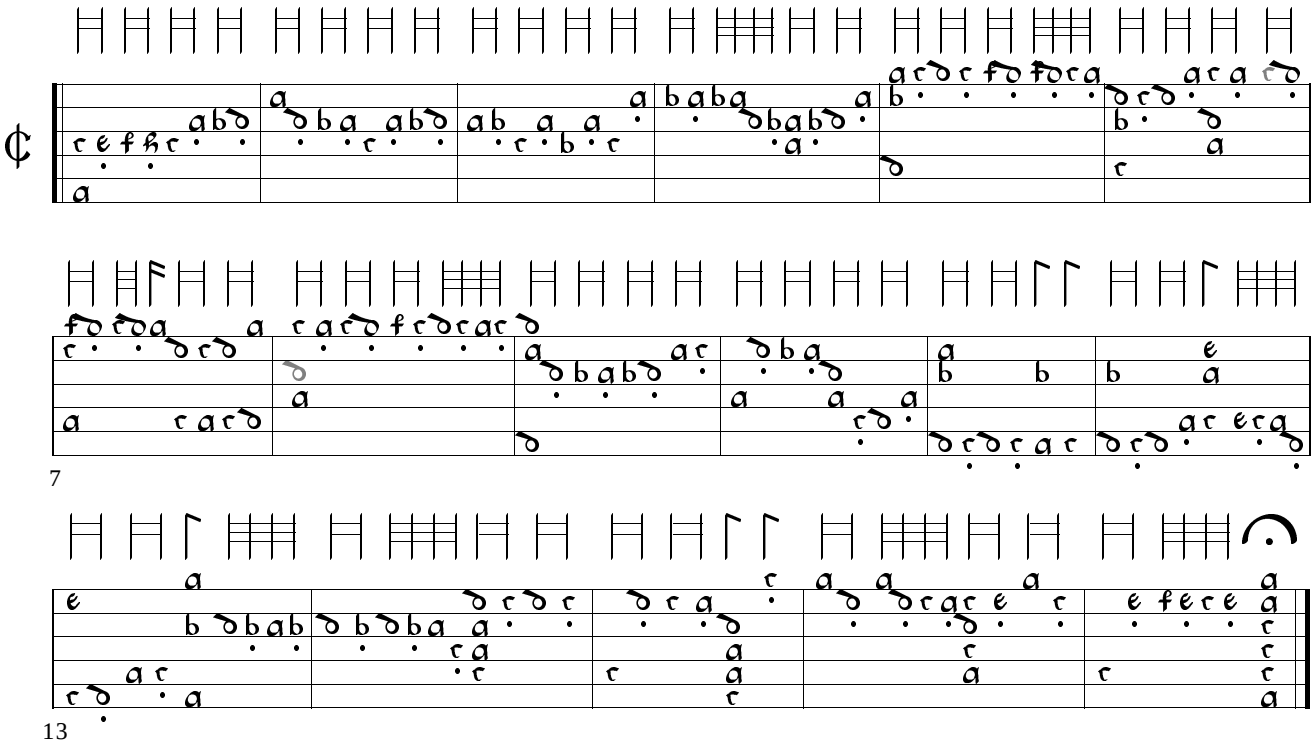

89. Recercare - Francesco Spinacino

Petrucci 1507a, ff. 50r-50v

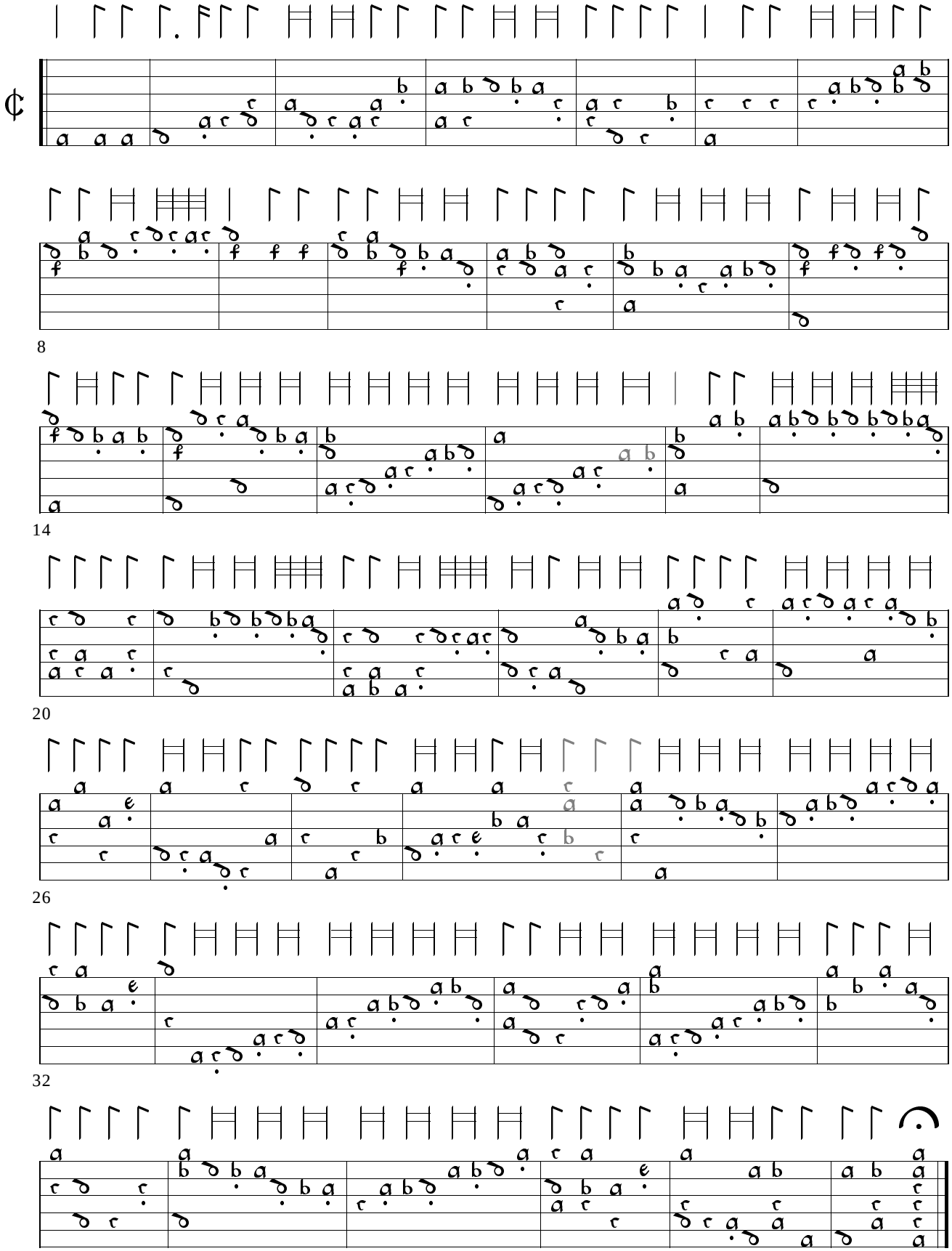

90. Recercar 9 - Franciscus Bossinensis

Petrucci 1511, ff. 58v-59v

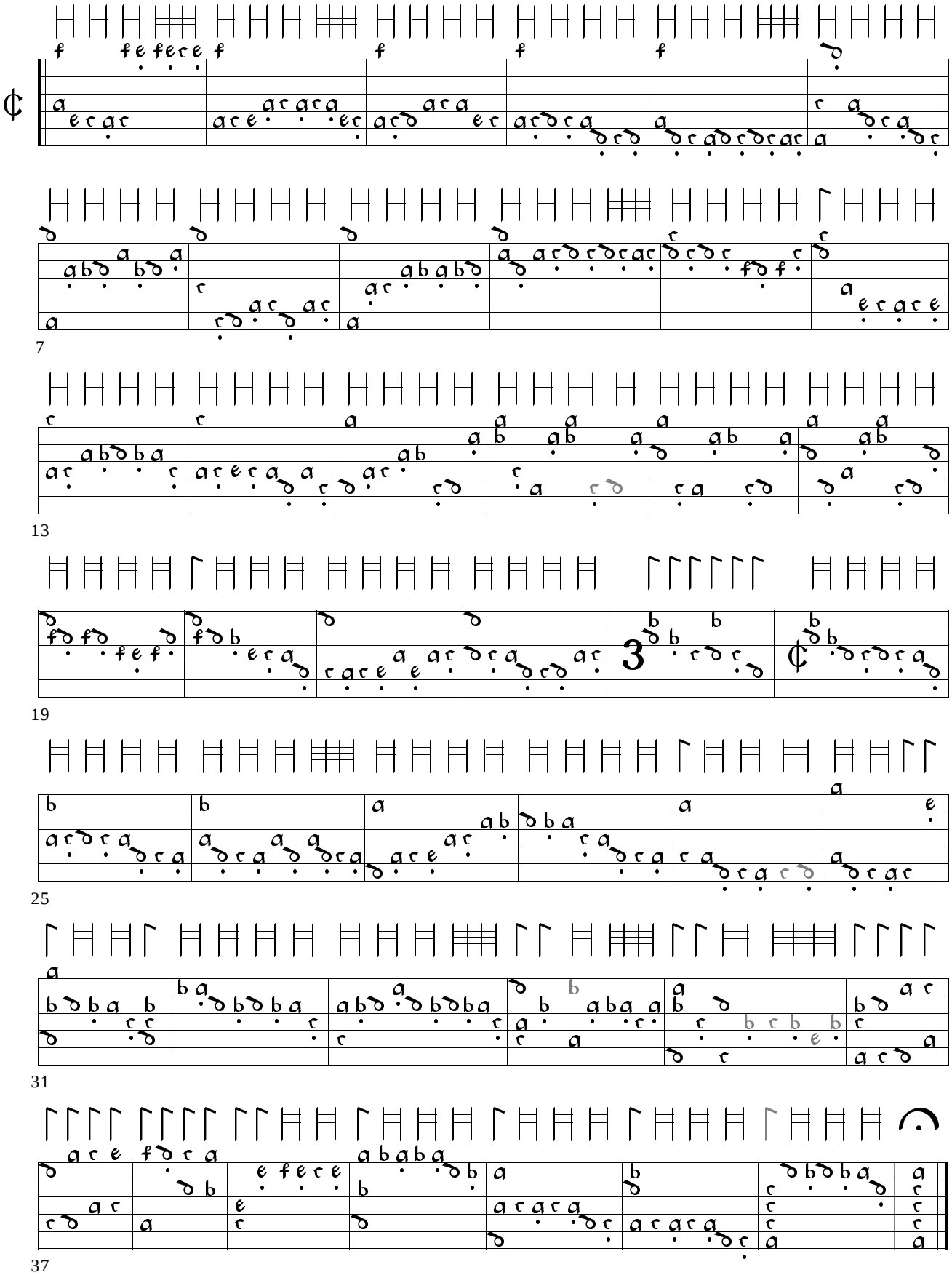

91. Recercar 2 - Franciscus Bossinensis Petrucci 1511, ff. 55v-56r

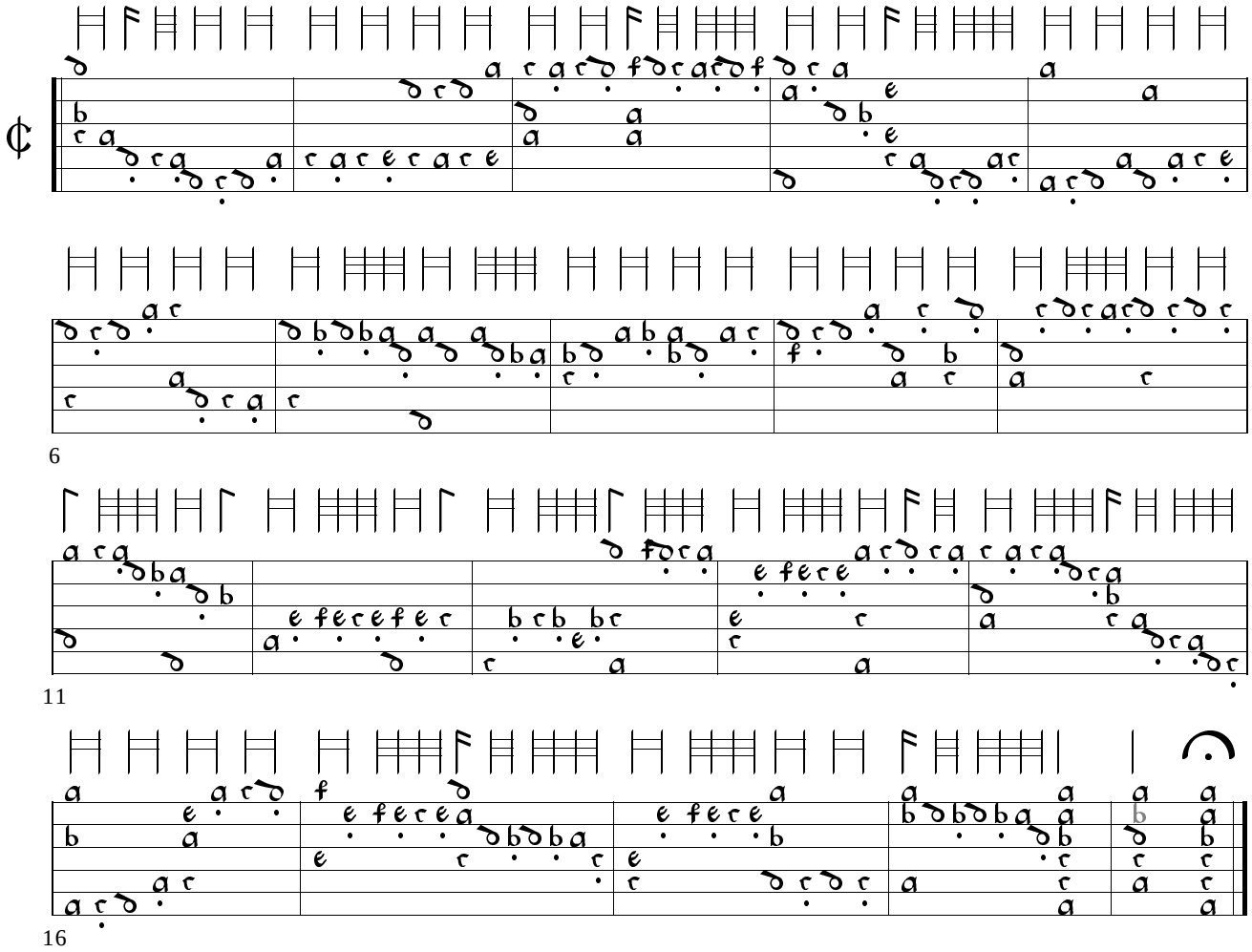

92. Recercar 5 - Franciscus Bossinensis Petrucci 1511, ff. 57v-58r

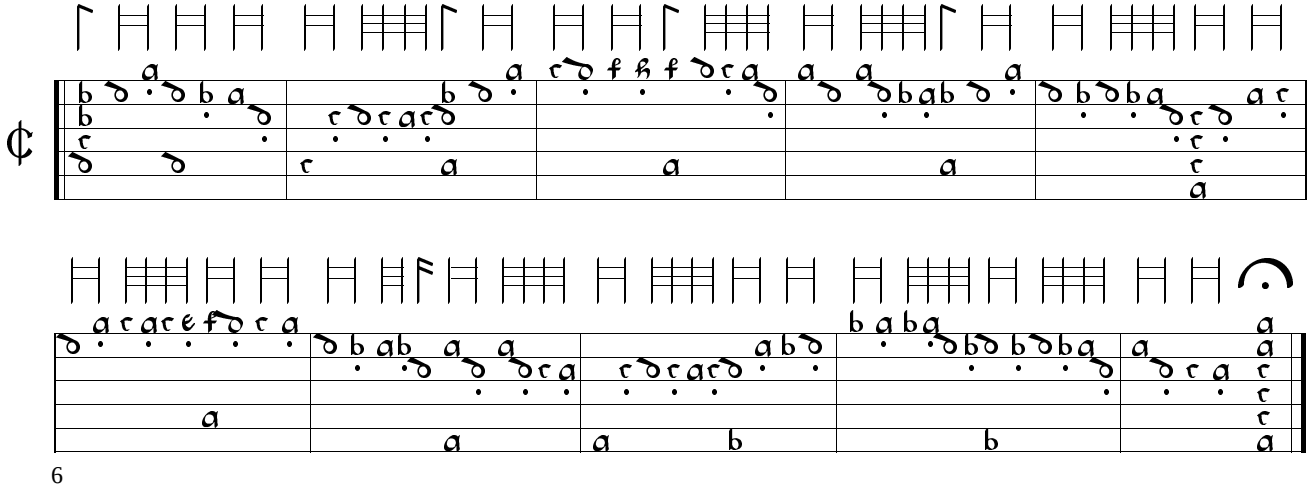

93. Recercar 15 - Franciscus Bossinensis Petrucci 1511, ff. 61r-61v

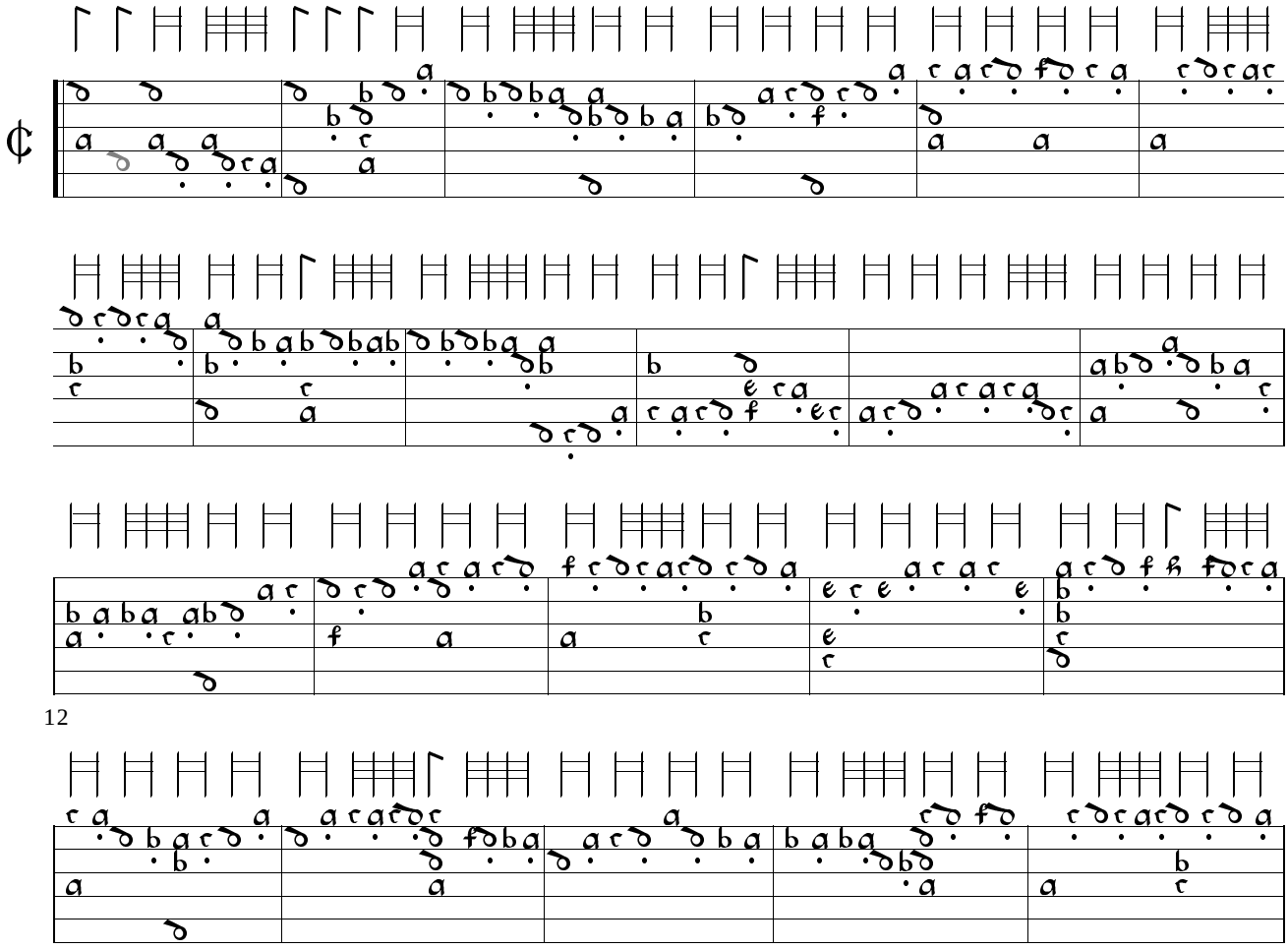

94. Recercar 7 - Franciscus Bossinensis Petrucci 1509, f. 51r

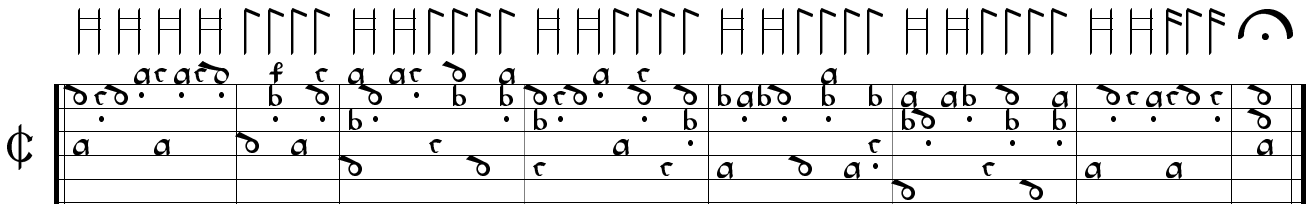

95. Recercare a Juli amours - Francesco Spinacino Petrucci 1507a, ff. 38r-38v

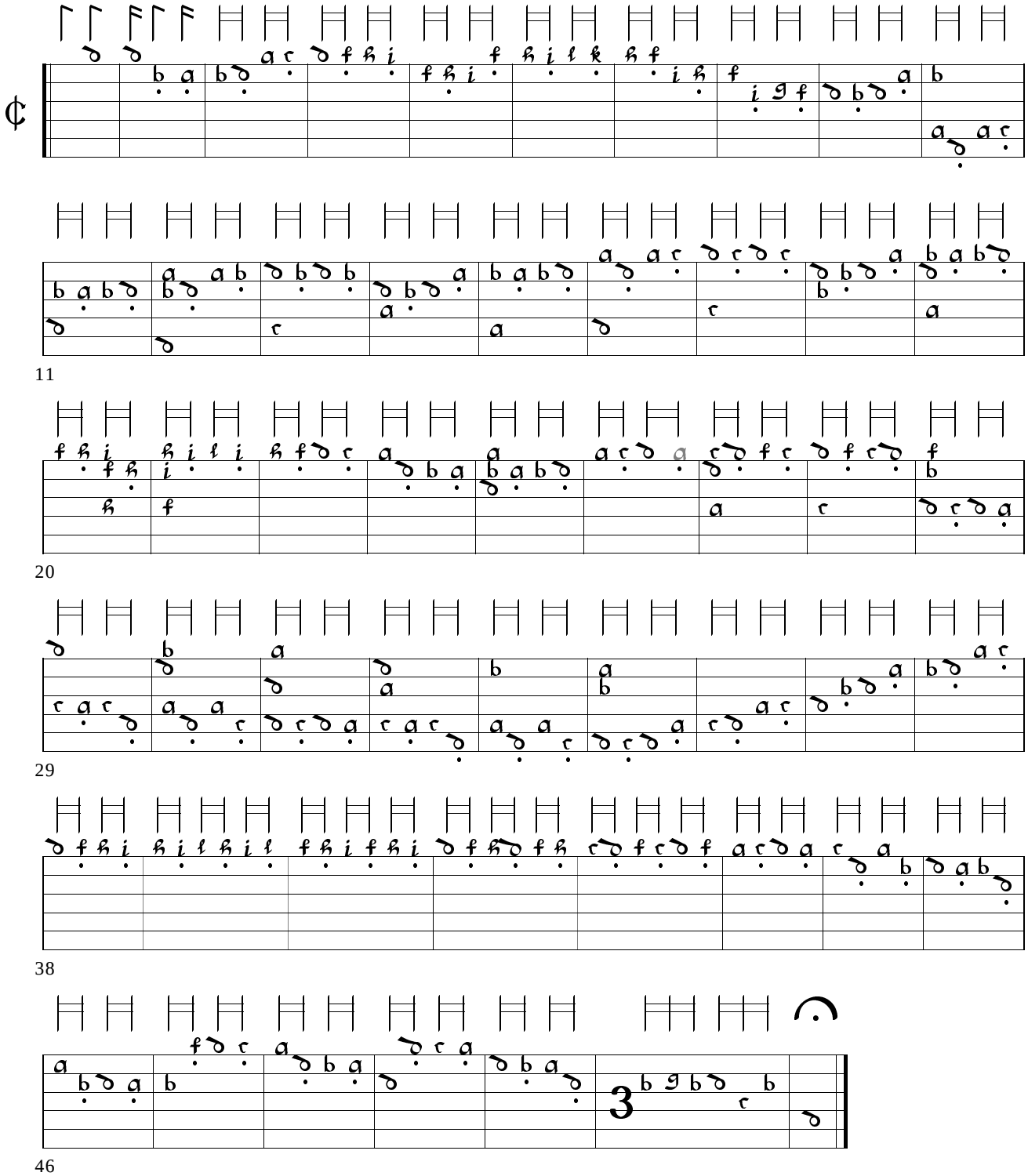

96. Recercare de tutti li Toni - Francesco Spinacino Petrucci 1507a, ff. 40v-43r

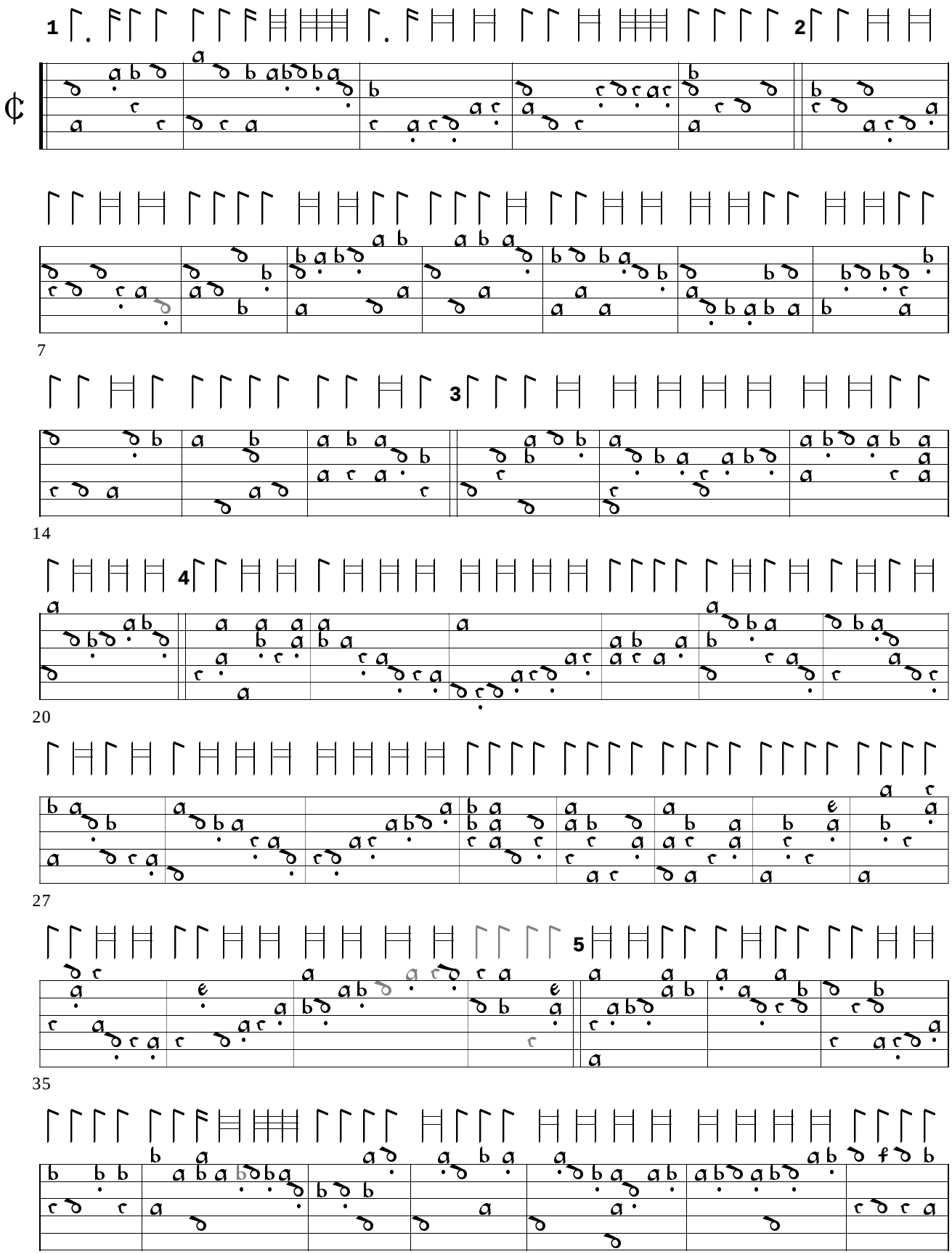

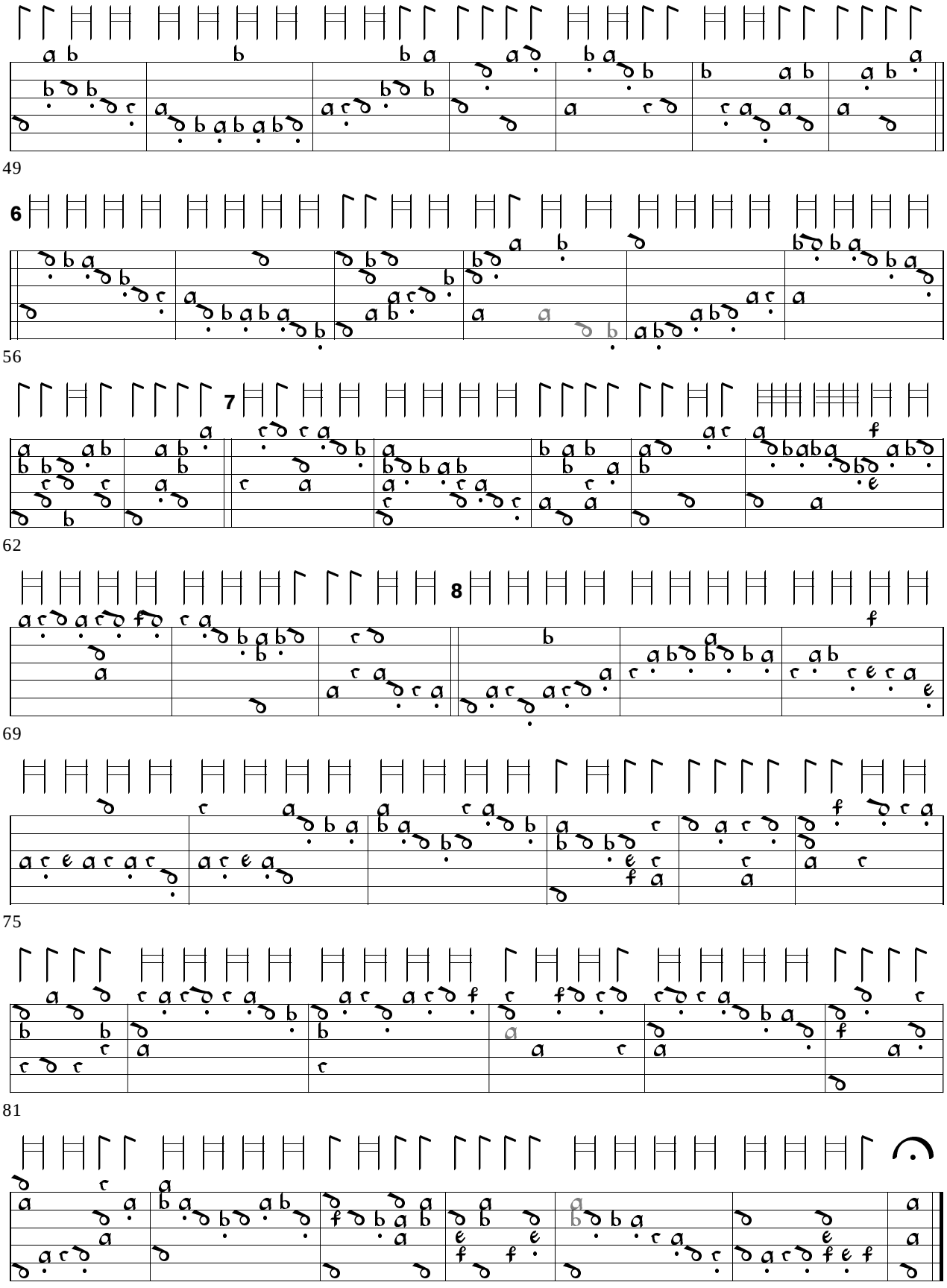
49
6
56
7
62
8
69
75
81
87

97. Recercare - Francesco Spinacino

Petrucci 1507b, ff. 48r-49r

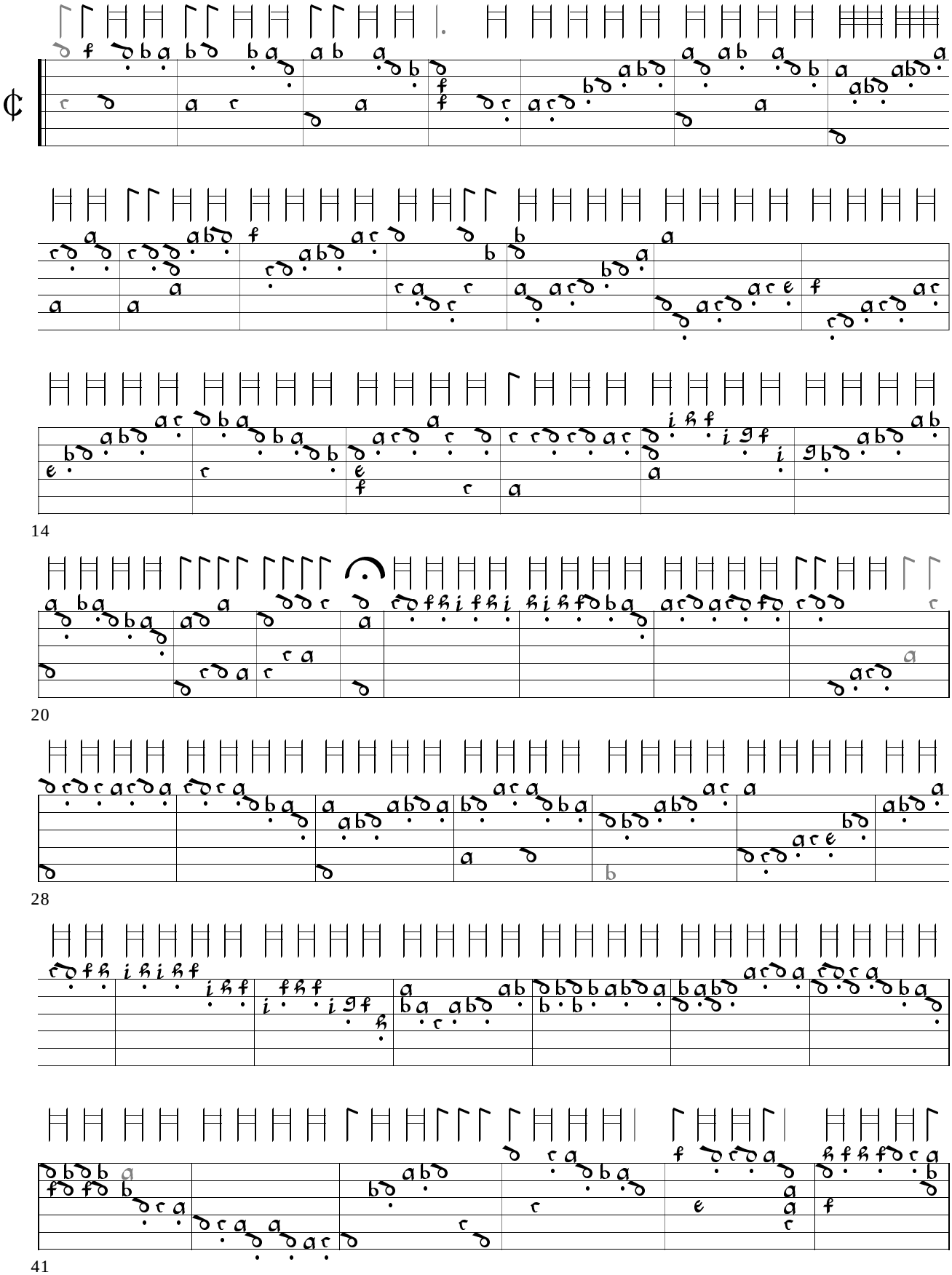

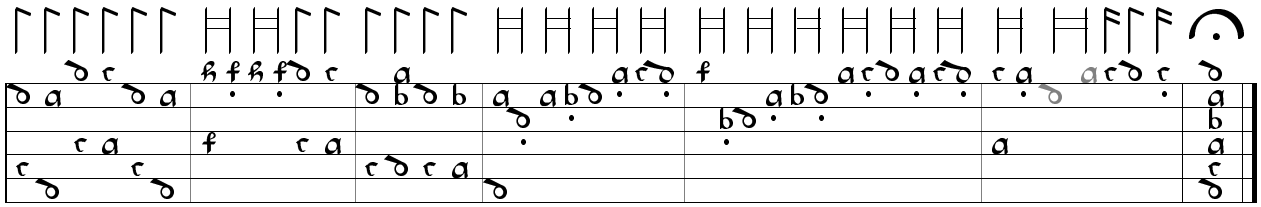

47

98. Recerchar F-Pn Rés.Vmd.27, ff. 19r-19v

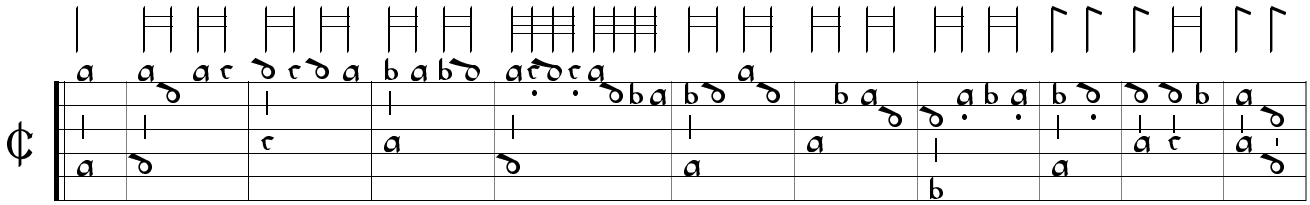

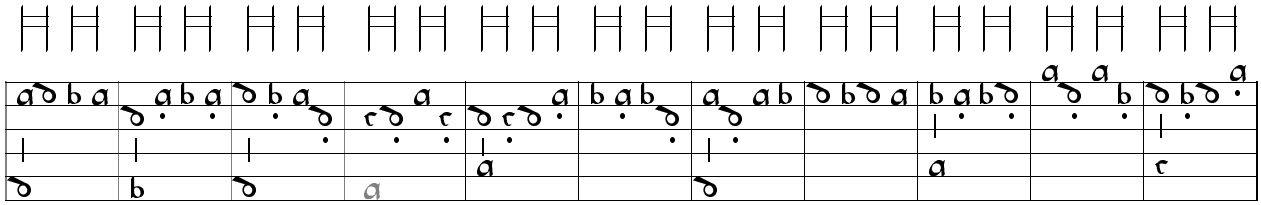

12

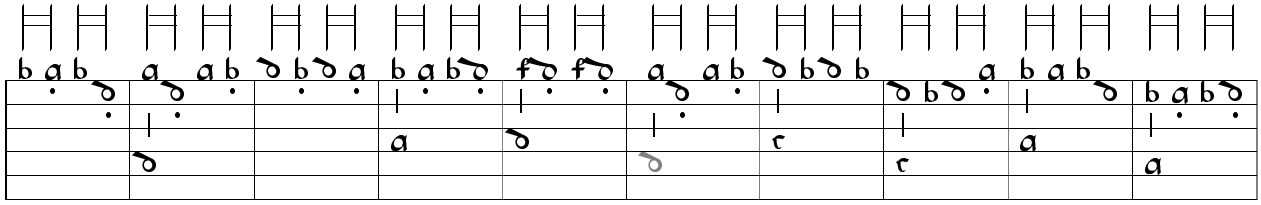

23

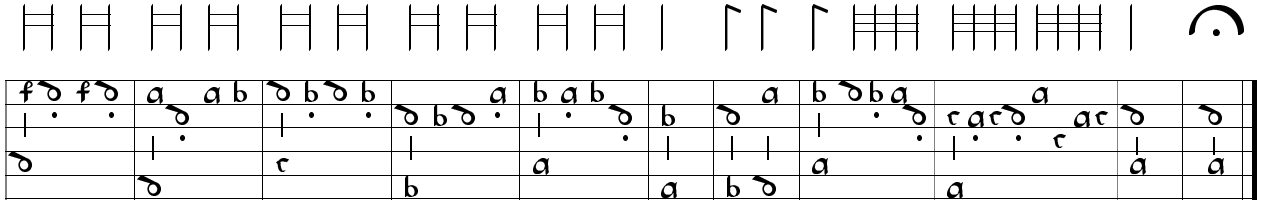

33

99. Recercar 3 - Franciscus Bossinensis Petrucci 1509, f. 50r

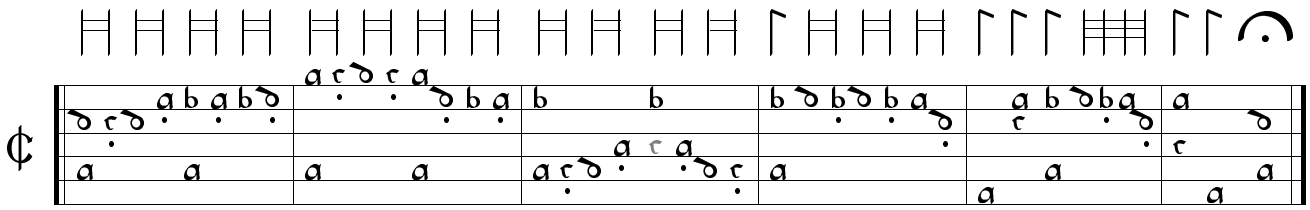

100. Recerchar F-Pn Rés.Vmd.27, ff. 12r-13r

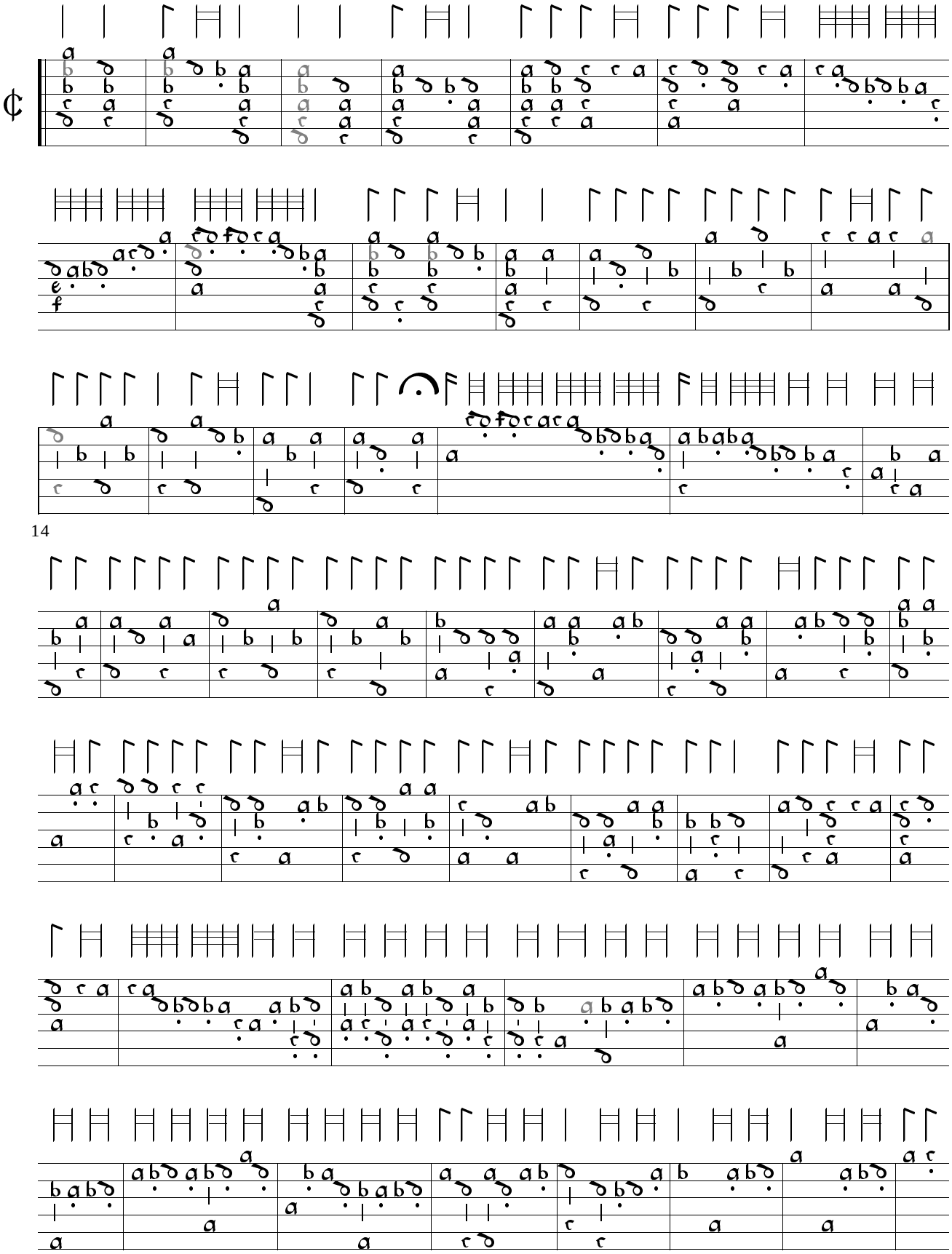

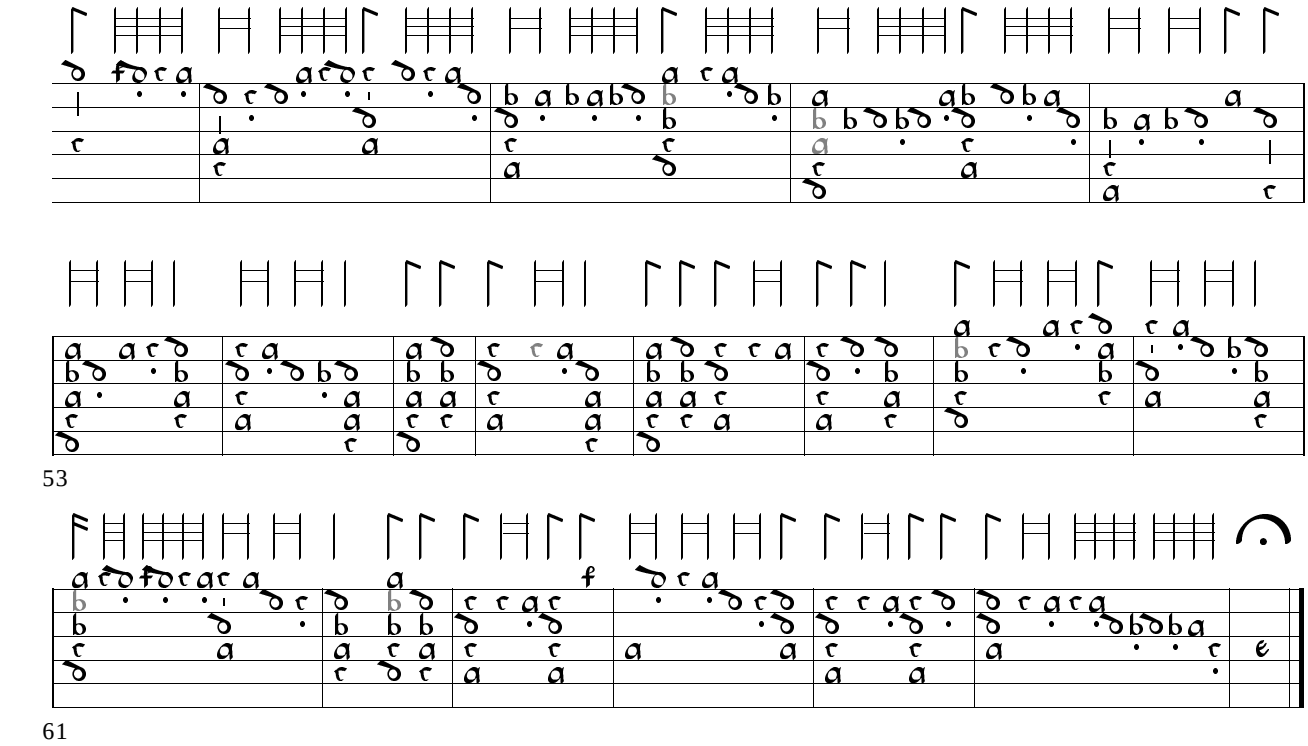

101. Recercar 19 - Franciscus Bossinensis Petrucci 1509, f. 53r

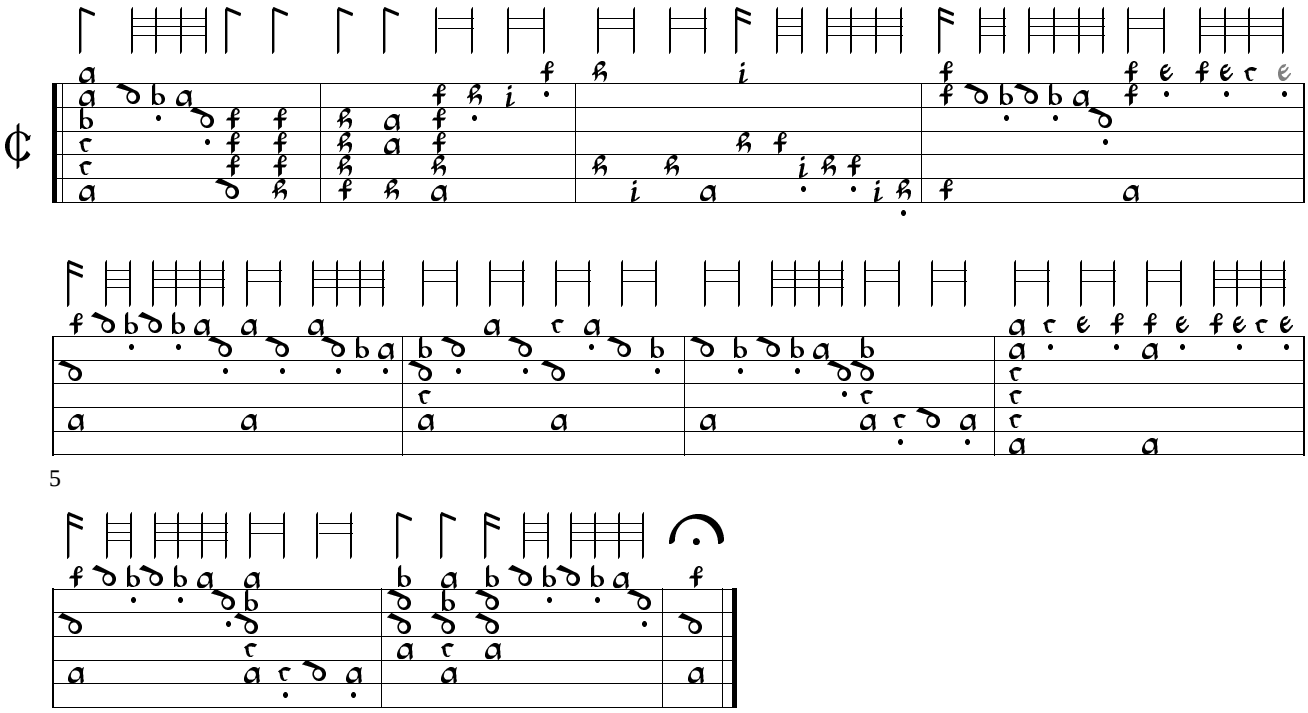

102. Recercare - Francesco Spinacino

Petrucci 1507a, ff. 47r-47v

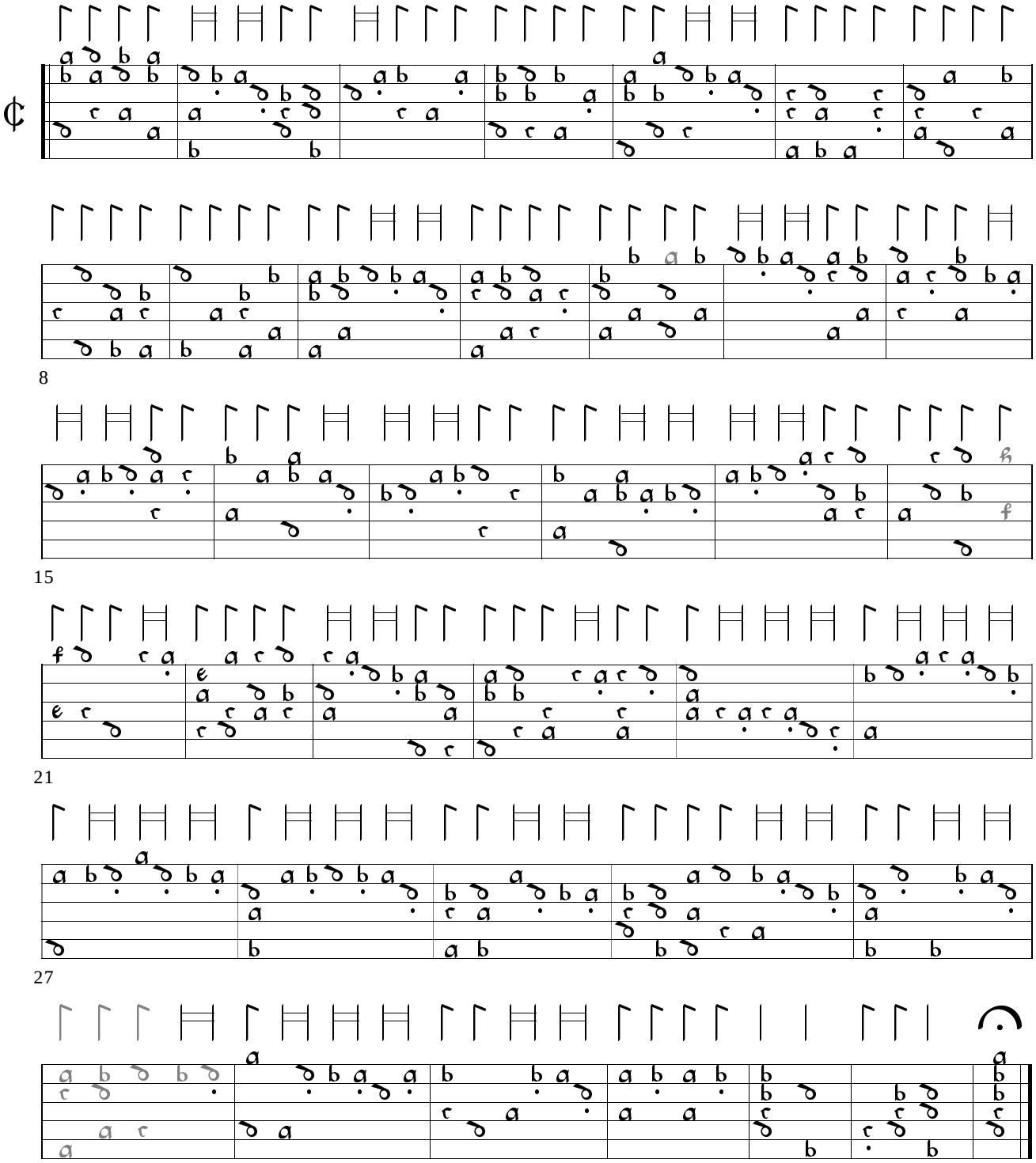

103. Recercare - Francesco Spinacino

Petrucci 1507b, ff. 49v-50r

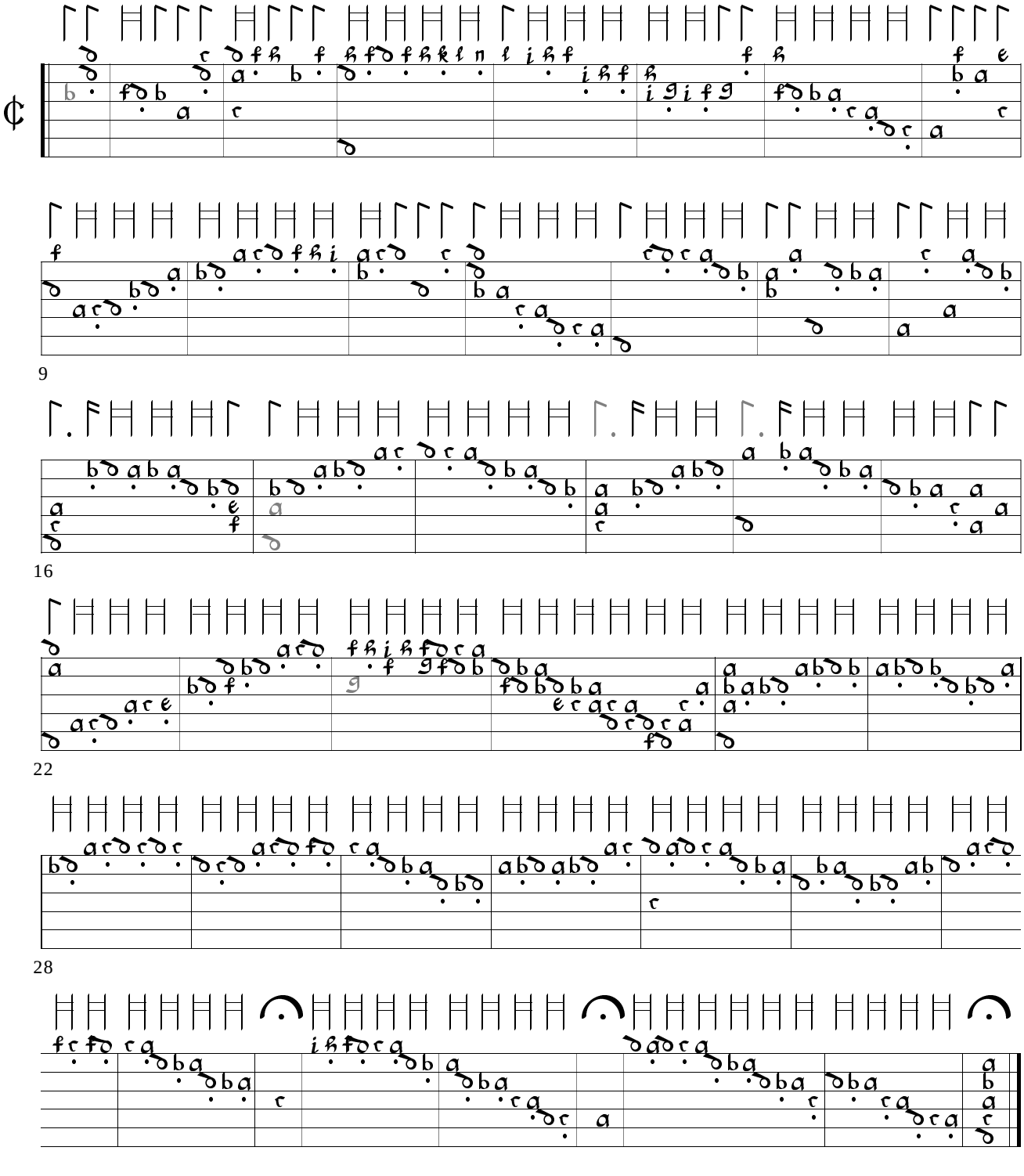

104a. Recercare - Francesco Spinacino

Petrucci 1507b, ff. 54v-55r

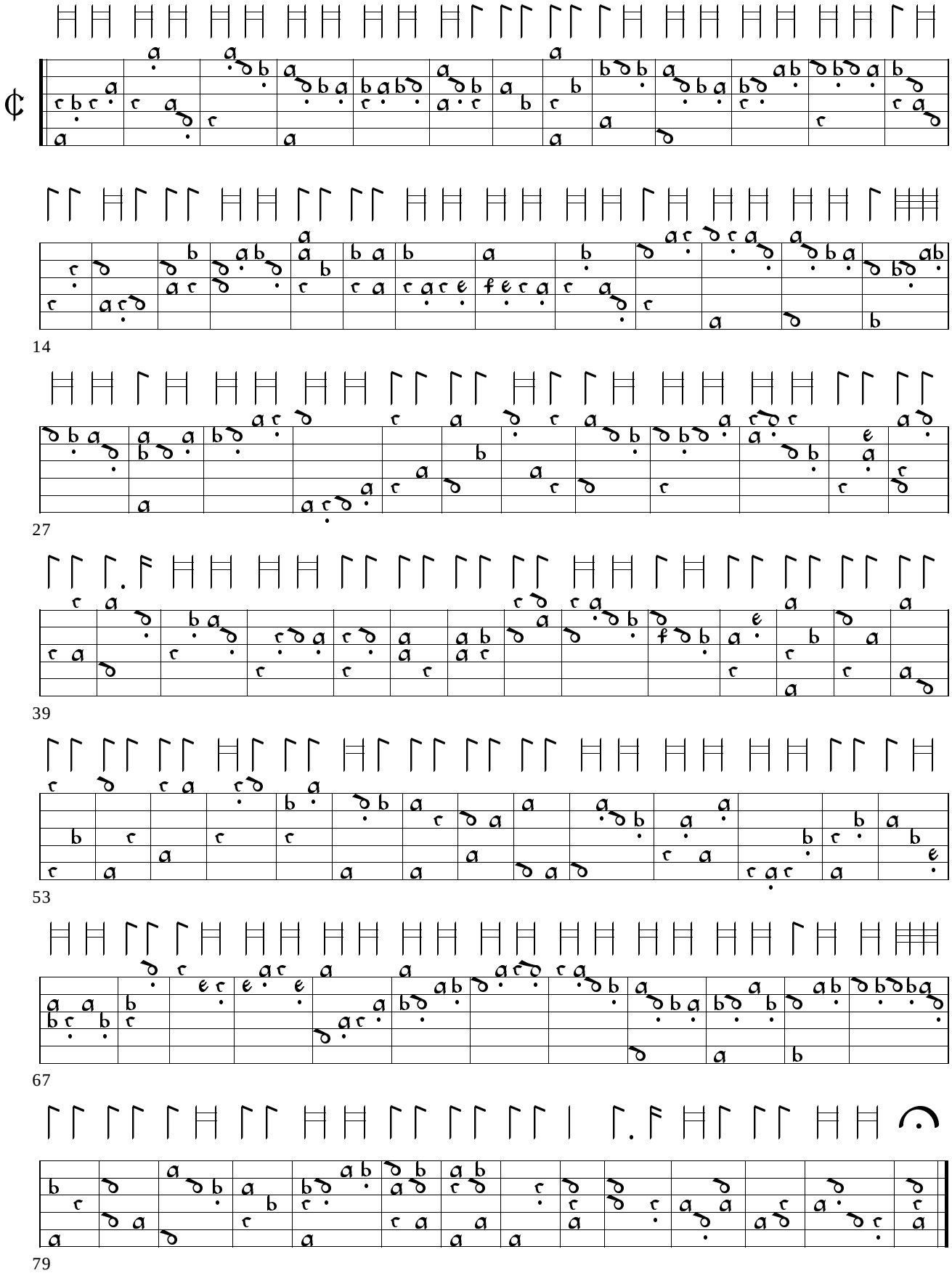

104b. Recercare

Becchi 1568, pp. 82-83

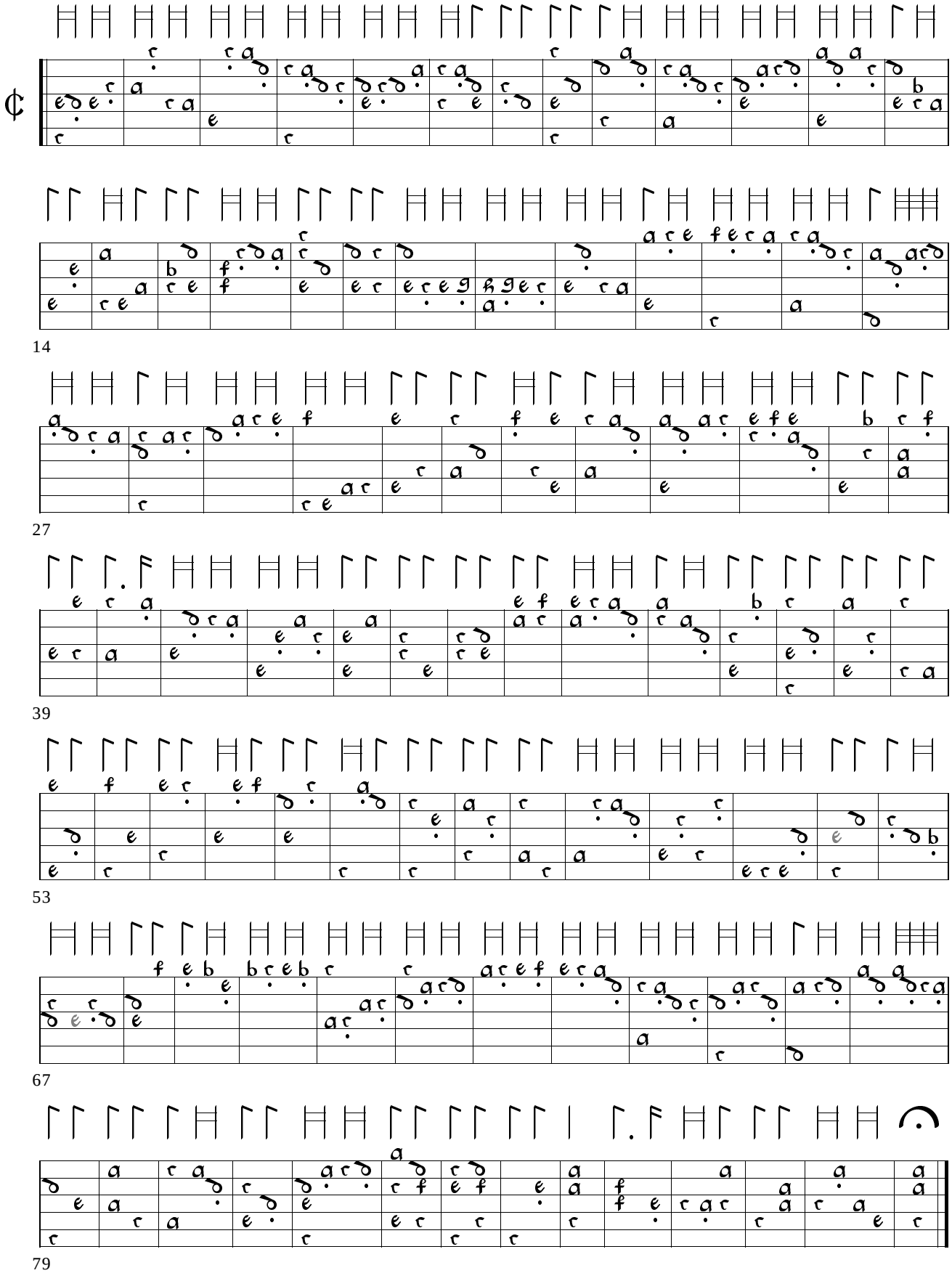

105. Recerchar F-Pn Rés.Vmd.27, ff. 22v-24r

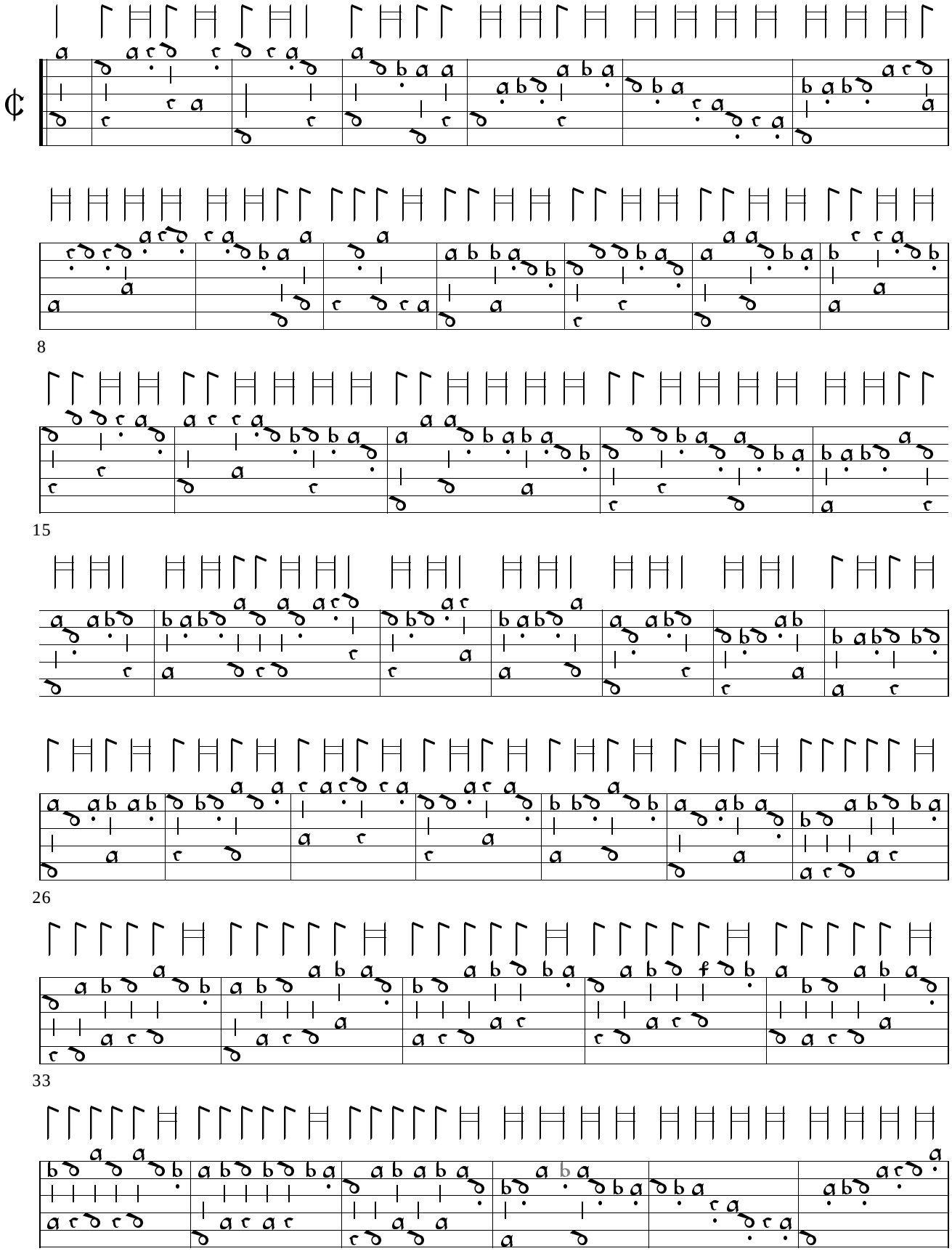

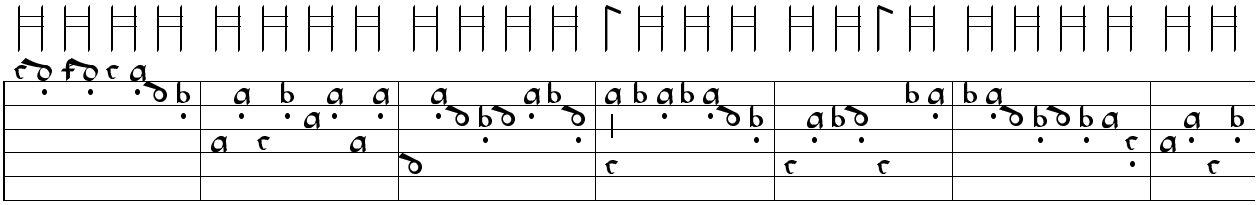

44

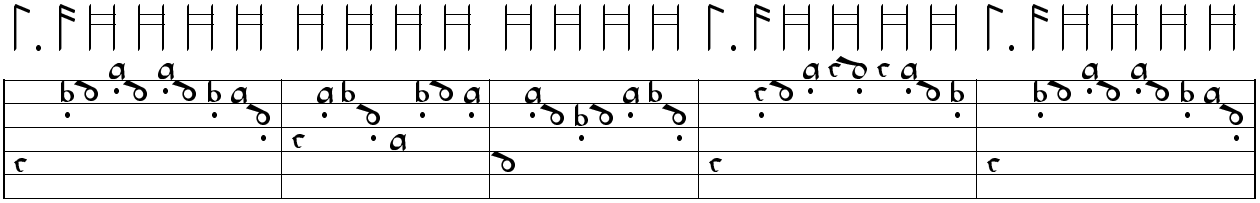

56

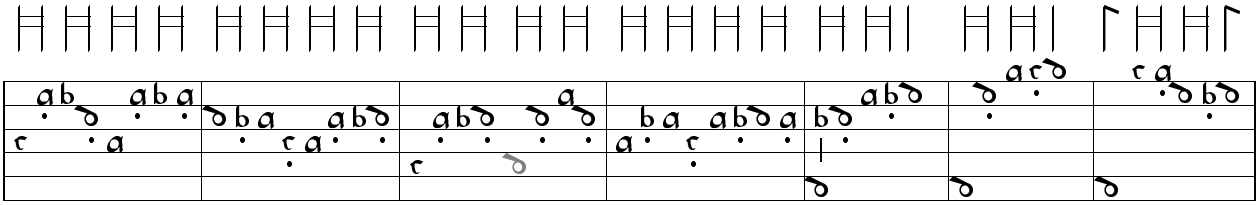

61

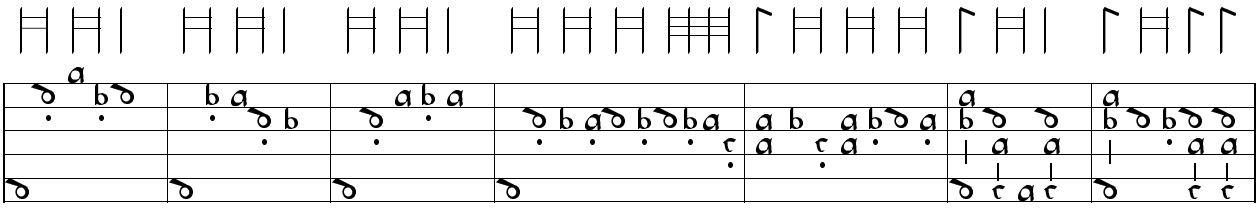

68

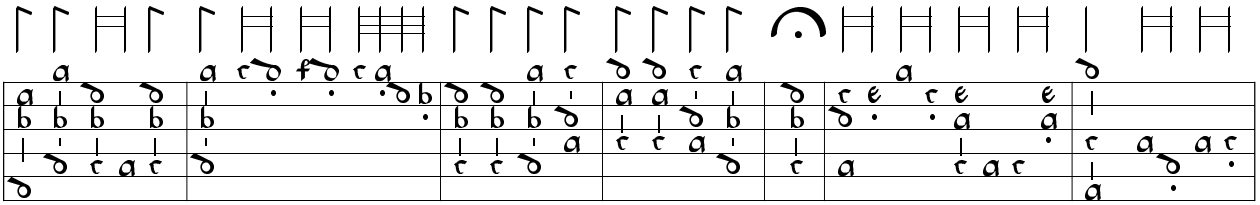

75

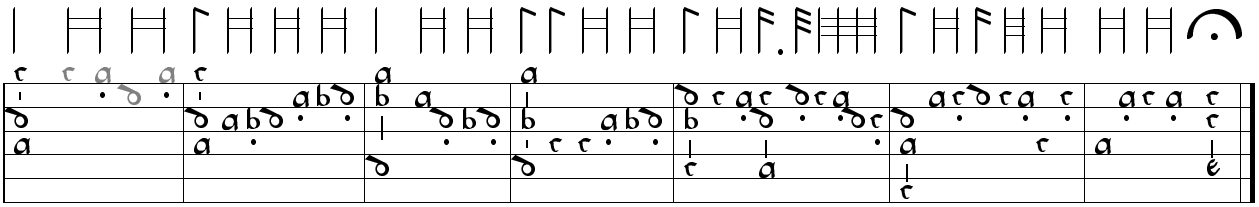

82

106a. Recercare - Francesco Spinacino

Petrucci 1507b, ff. 51v-52r

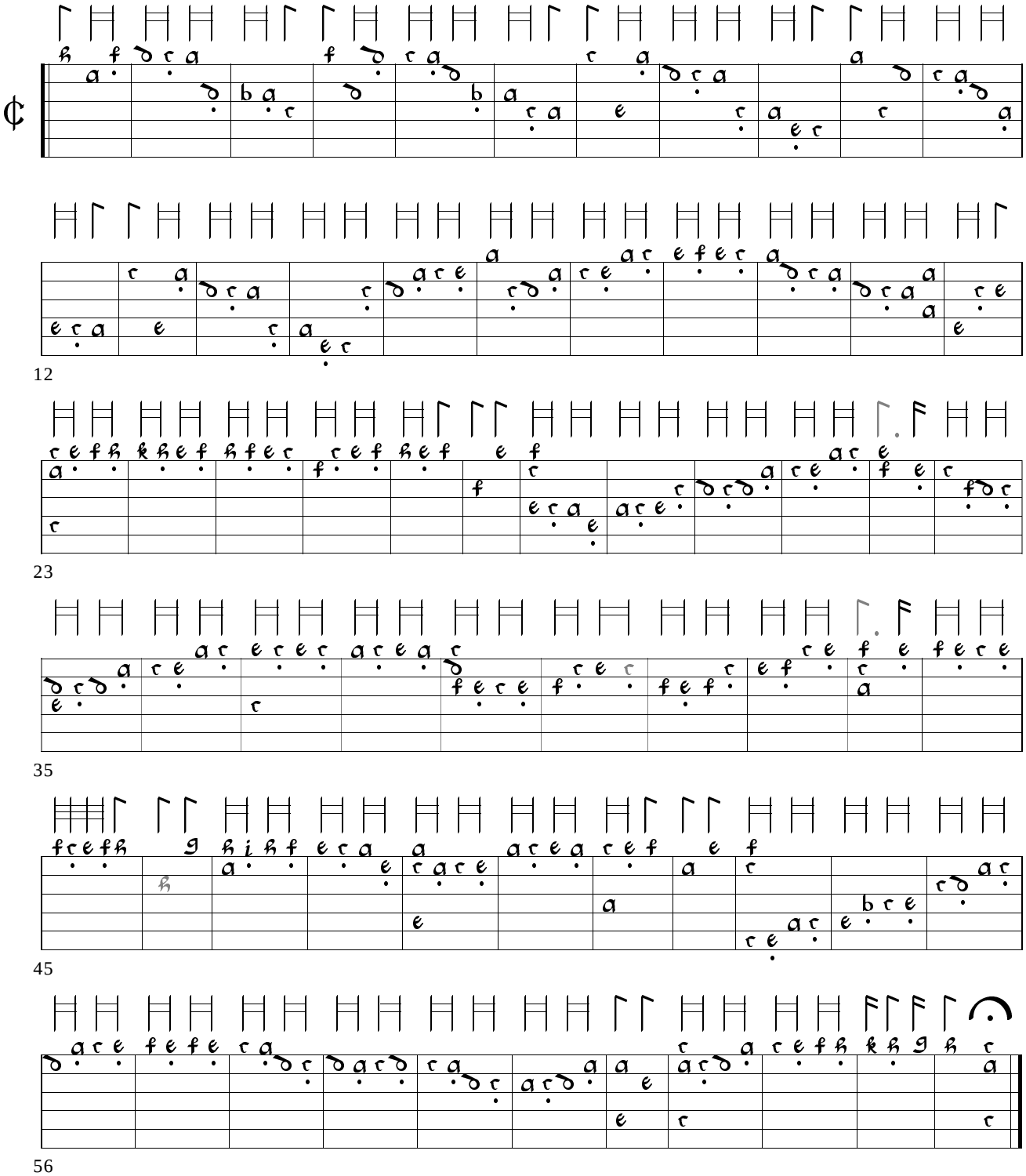

106b. Recercare

Becchi 1568, p. 87

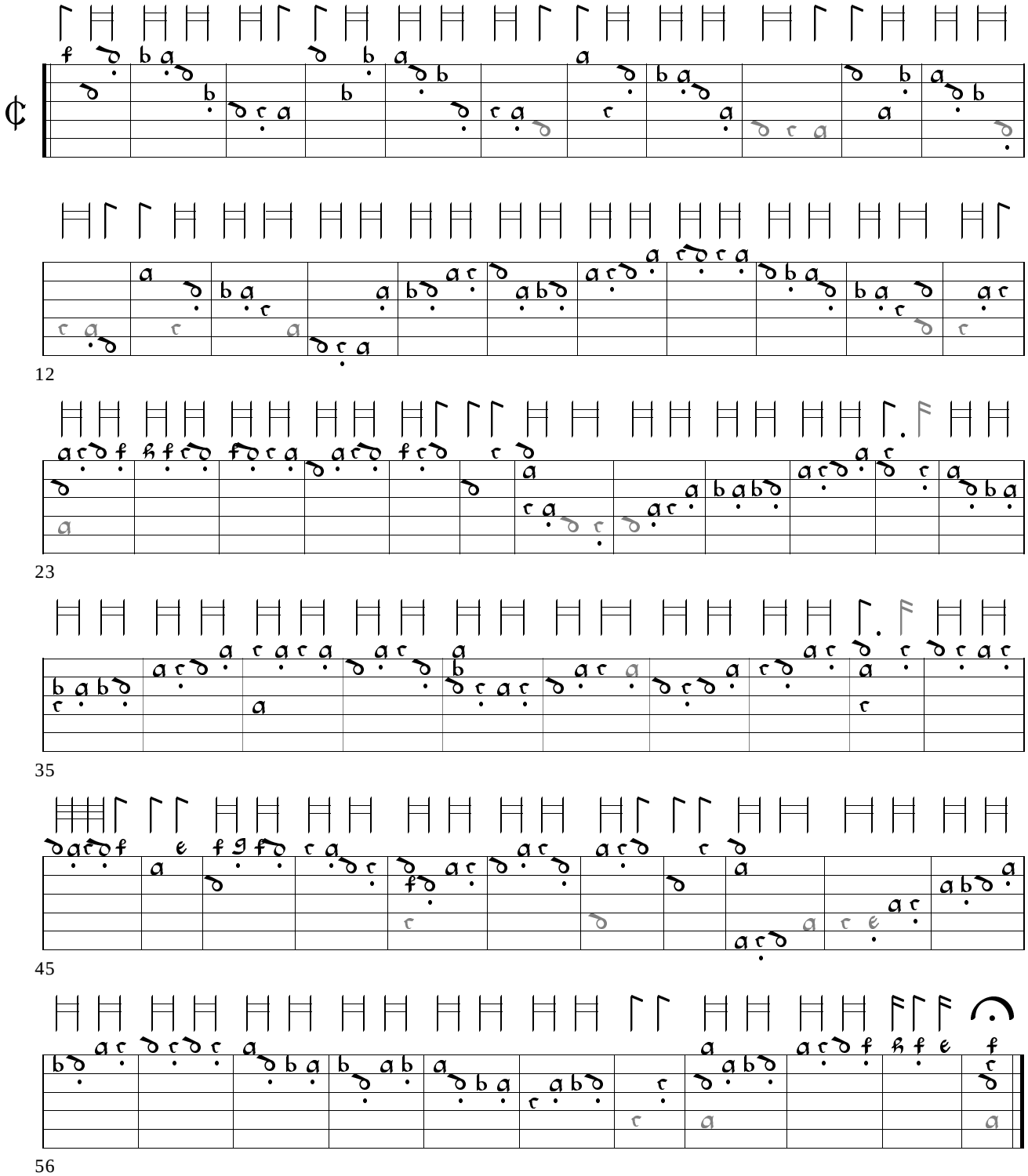

107. Recerchar F-Pn Rés.Vmd.27, ff. 17v-18r

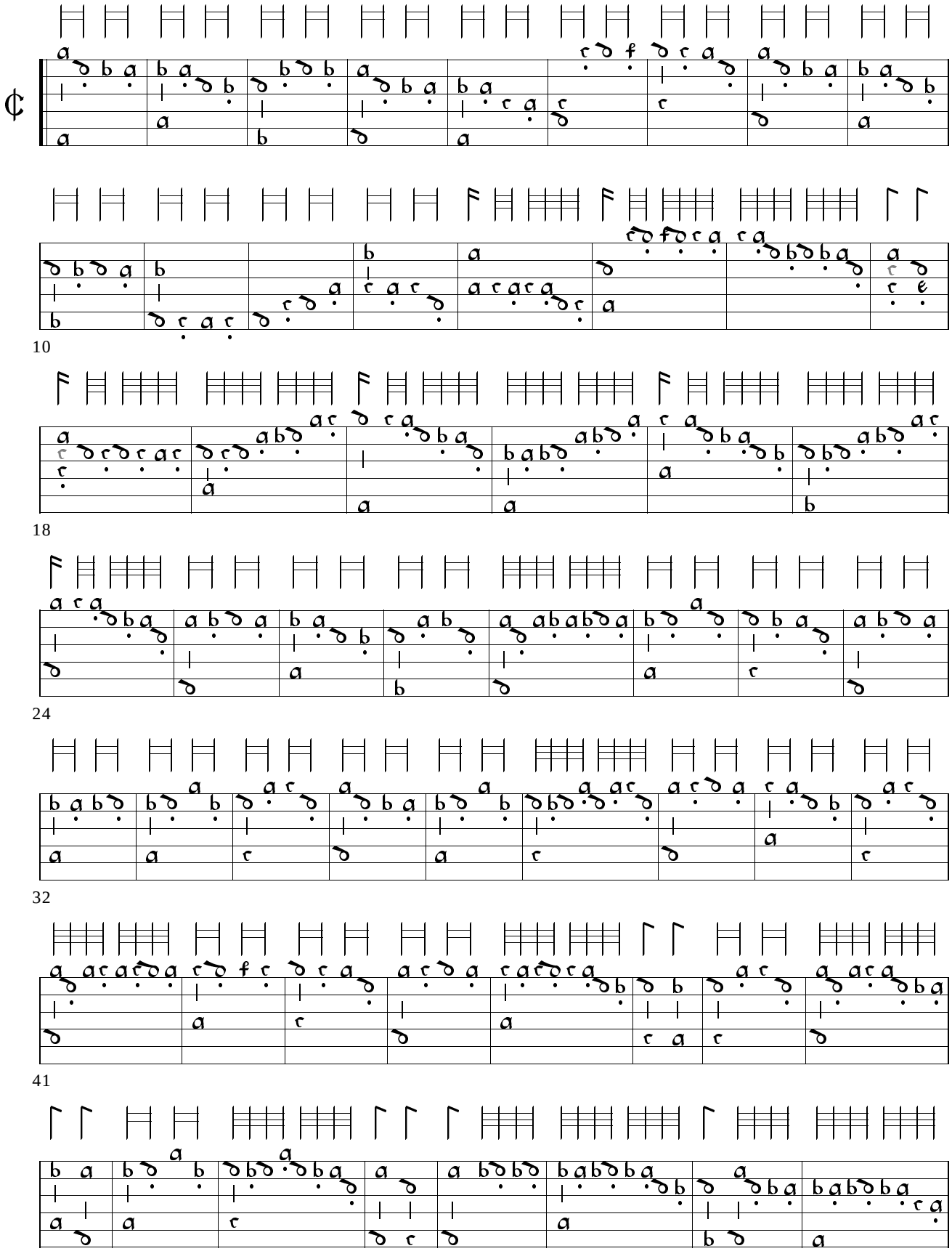

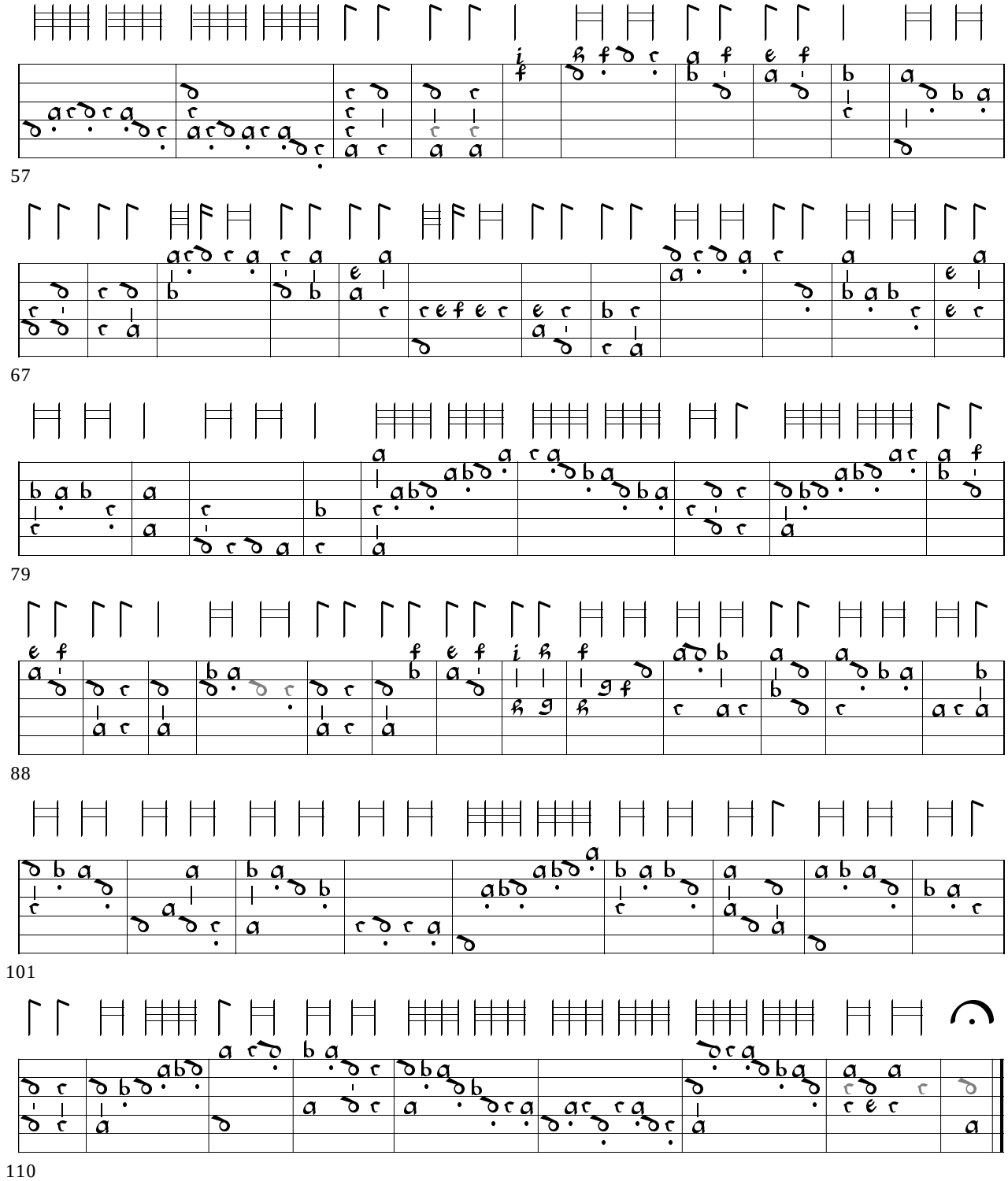
57
67
79
88
101
110

108. Recercare - Francesco Spinacino

Petrucci 1507b, ff. 50v-51v

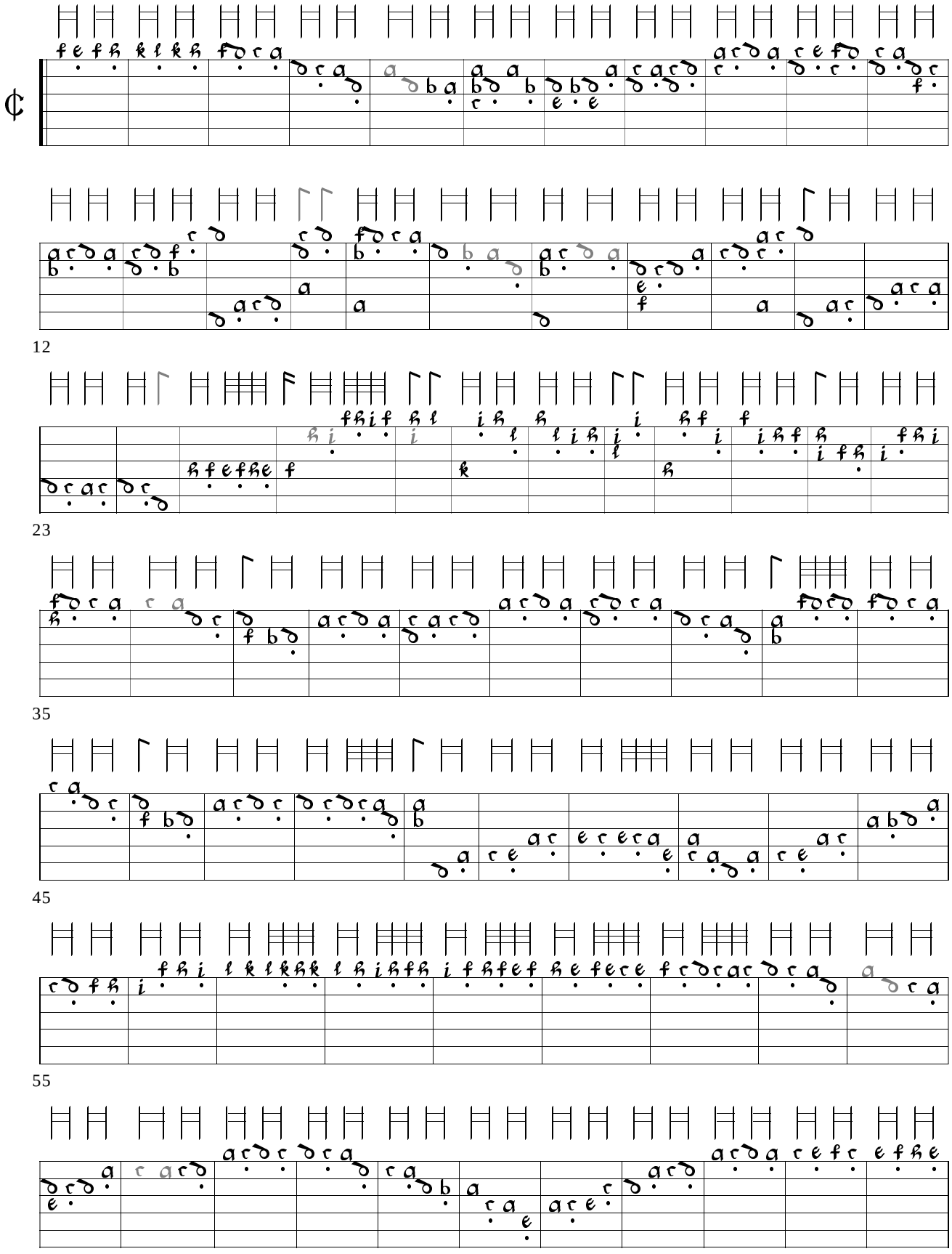

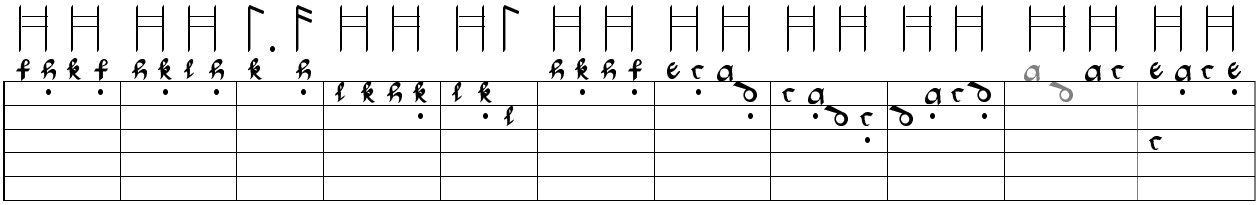

75

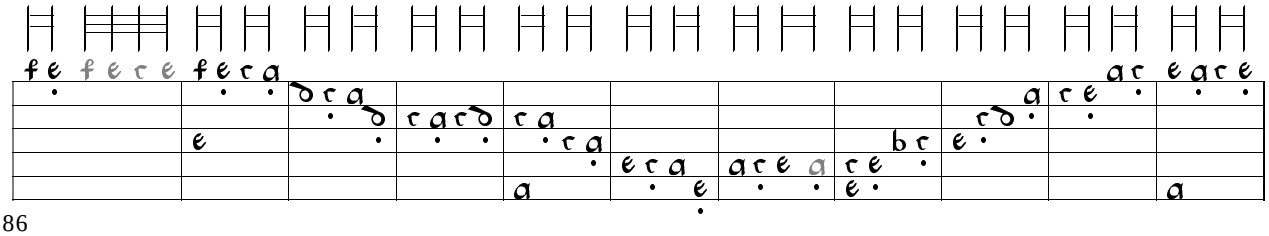

86

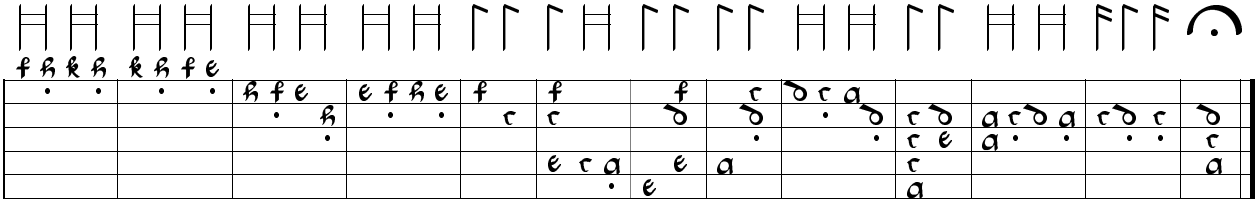

97

109. Recercare - Francesco Spinacino Petrucci 1507b, f. 48r

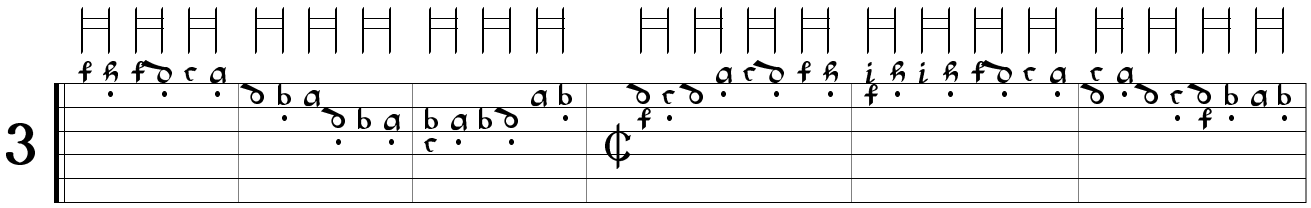

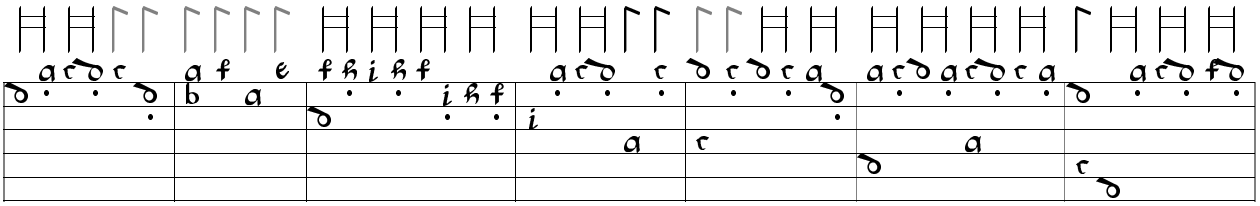

7

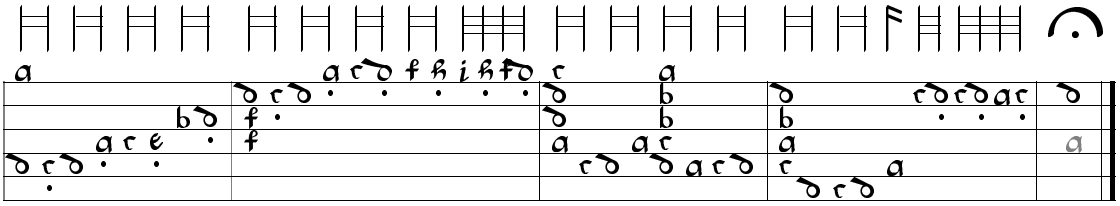

14

110a. Recercare - Francesco Spinacino

Petrucci 1507b, ff. 53v-54r

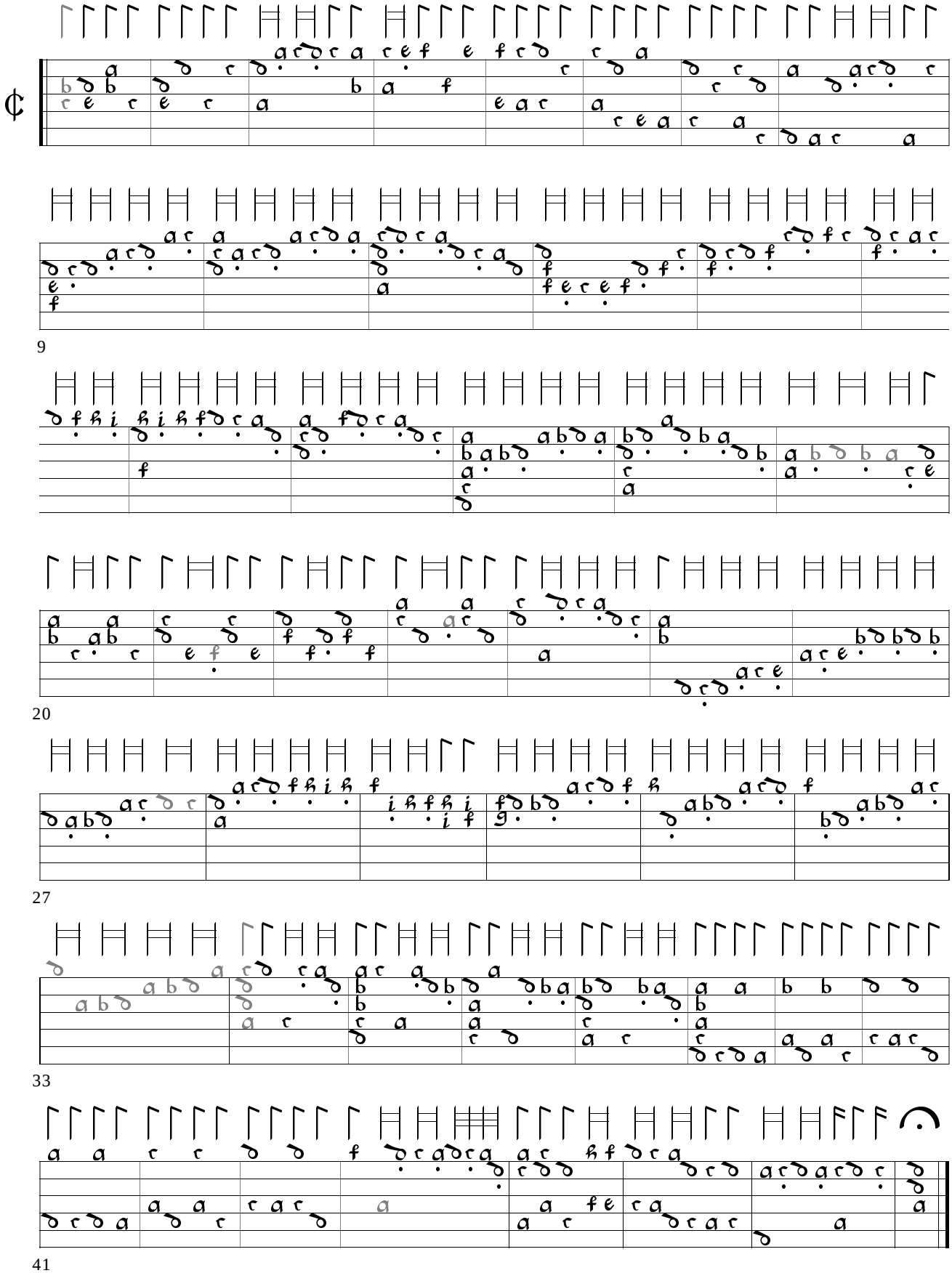

110b. Fantasia

Becchi 1568, pp. 84-85

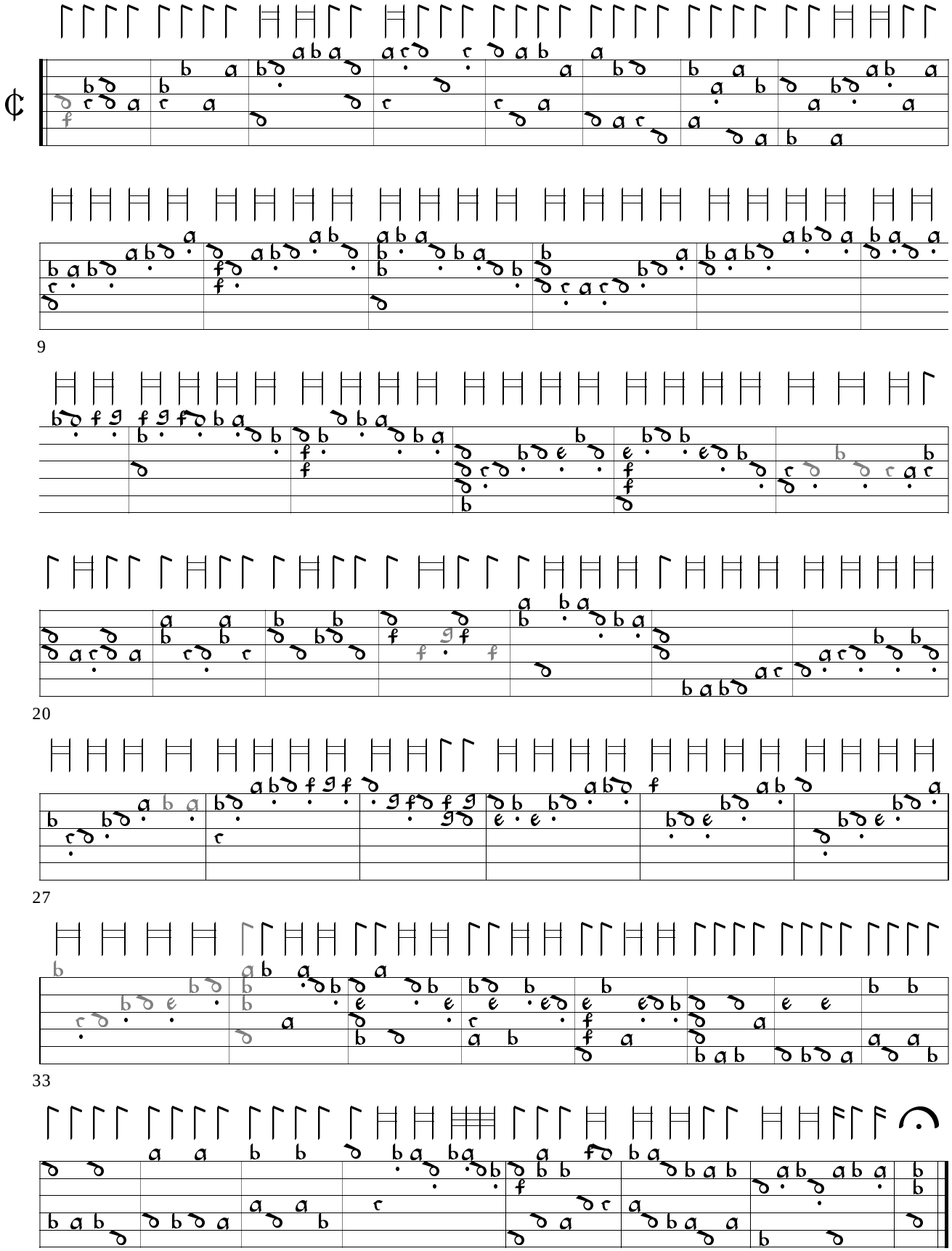

111. Recerchar F-Pn Res.Vmd.27, ff. 18v-19r

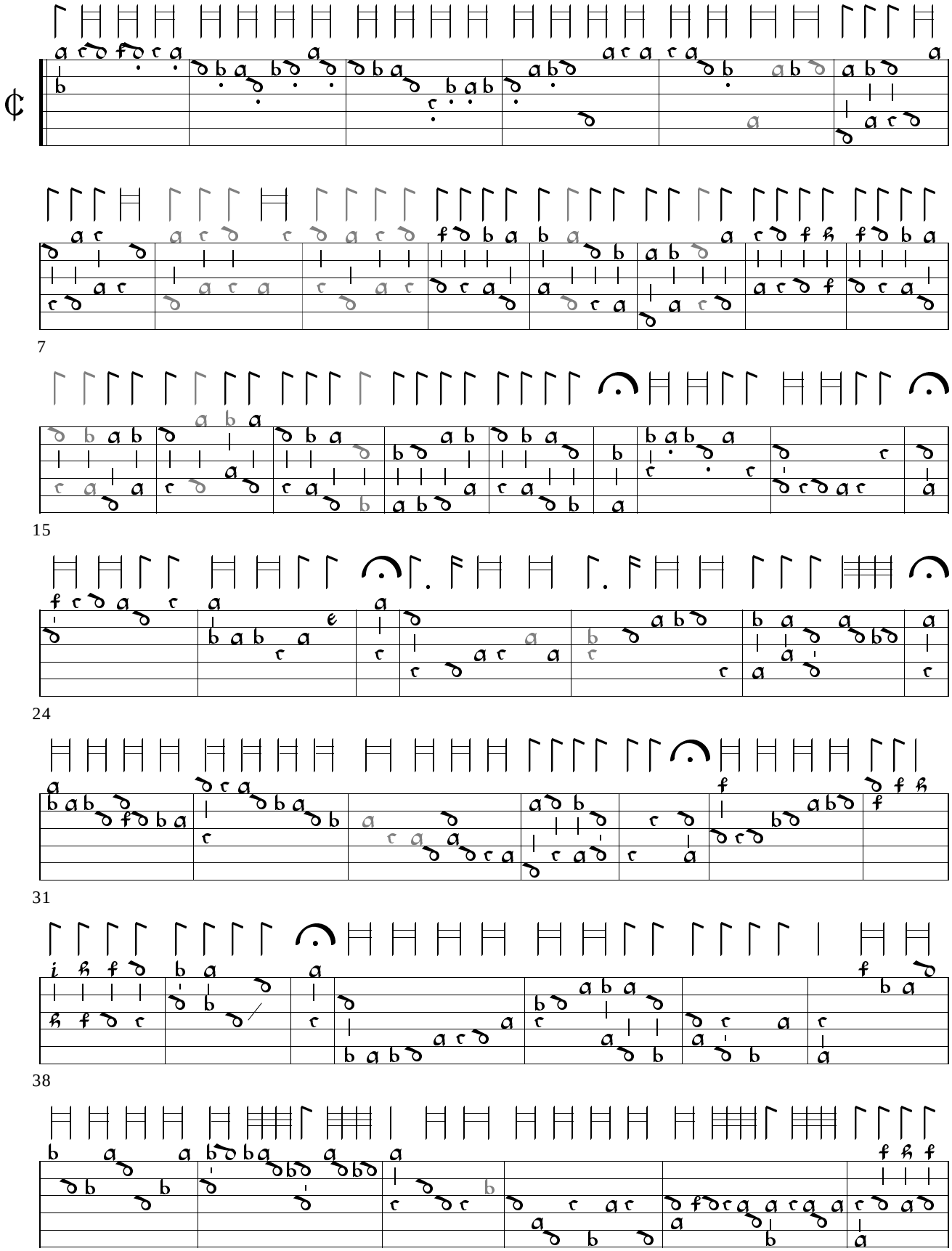

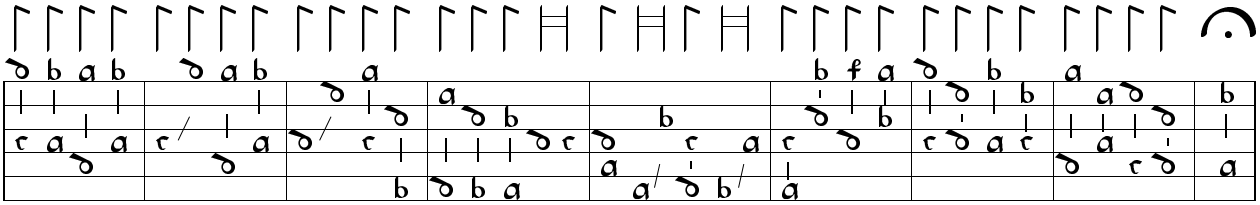

51

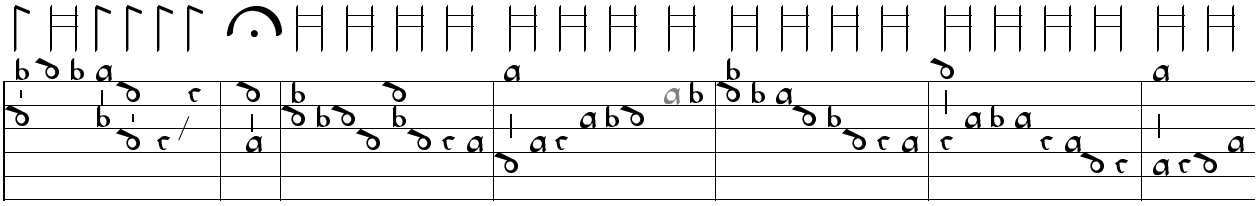

60

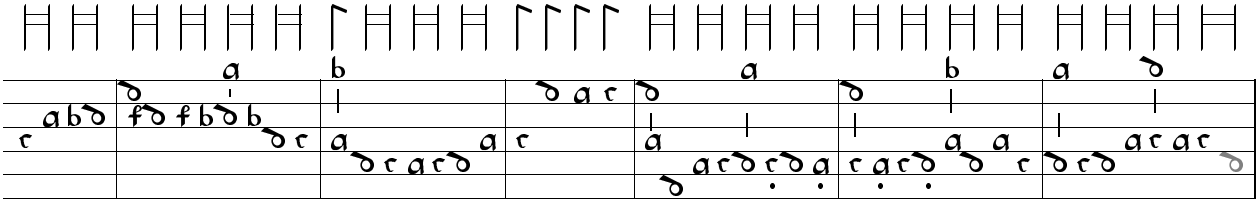

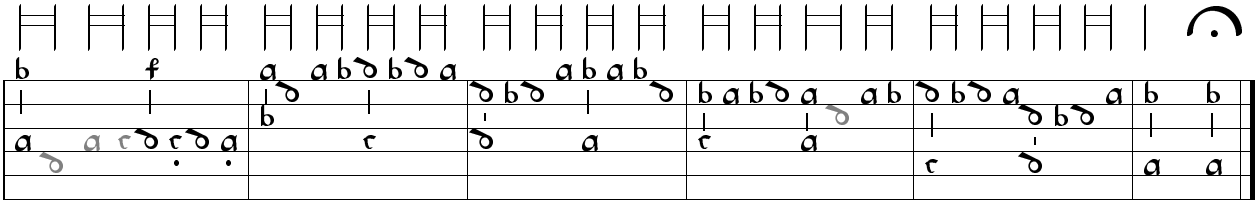

73

112. Recercar 16 - Franciscus Bossinensis Petrucci 1509, f. 52v

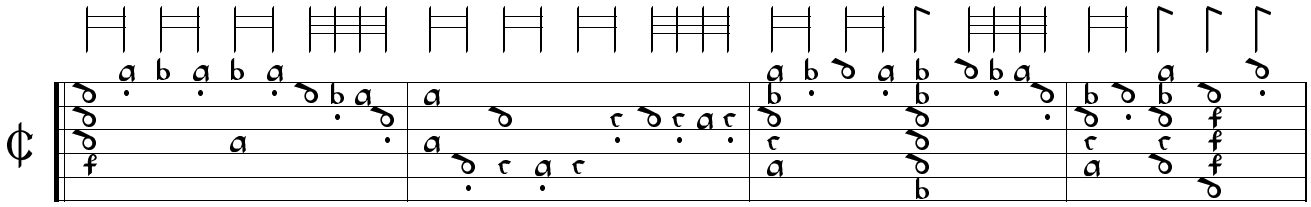

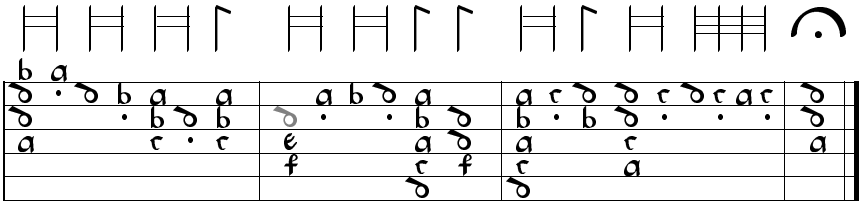

5

113. Recercare - Francesco Spinacino

Petrucci 1507b, ff. 52v-53v

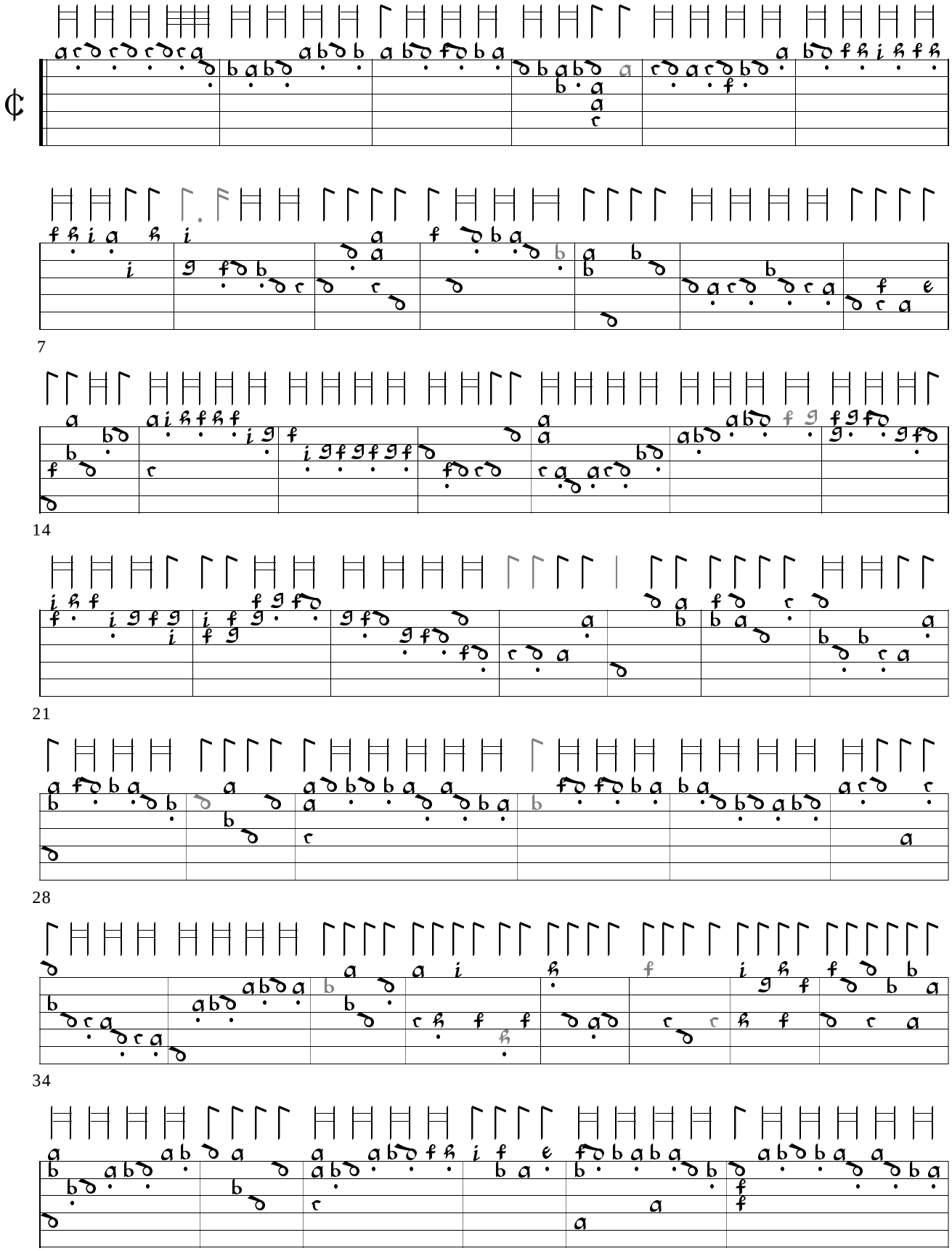

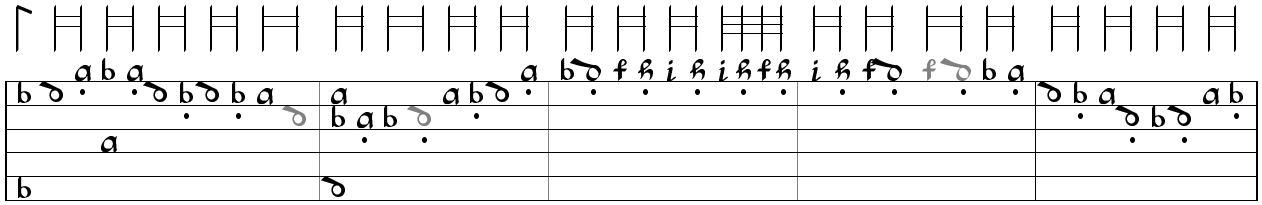

48

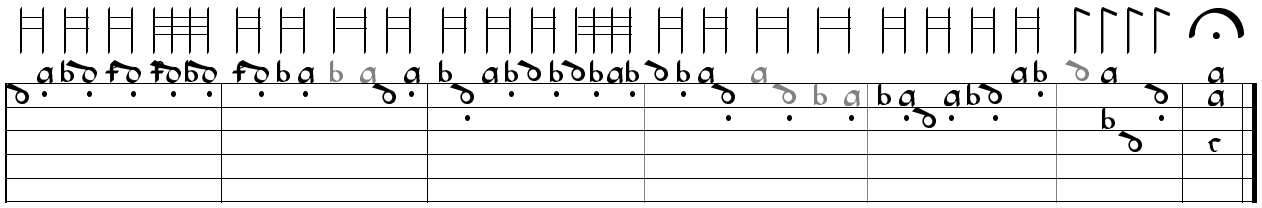

53

114. Recercare - Francesco Spinacino Petrucci 1507a, f. 46v

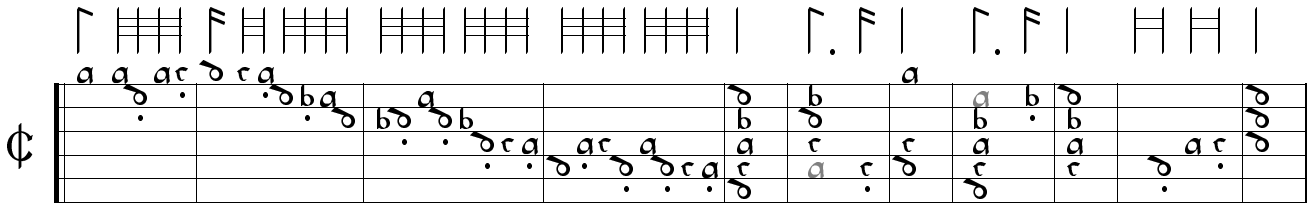

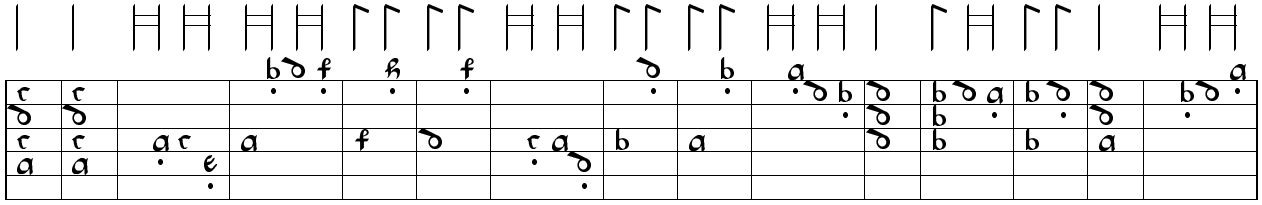

12

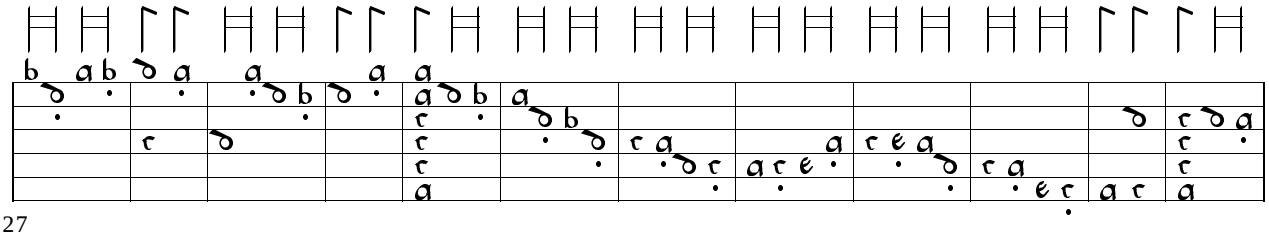

27

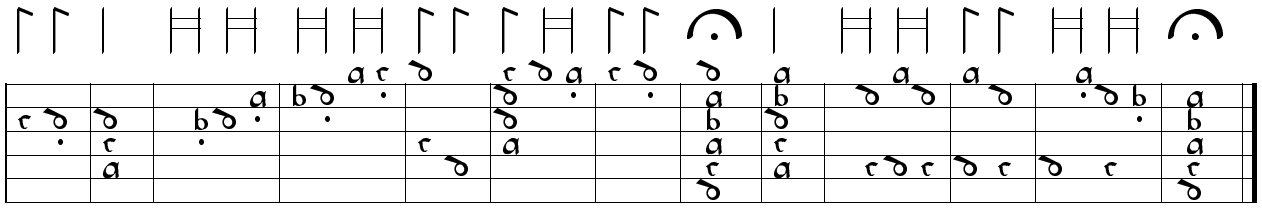

39

115. Recerchar di Benedictus F-Pn Rés.Vmd.27, ff. 20v-21r

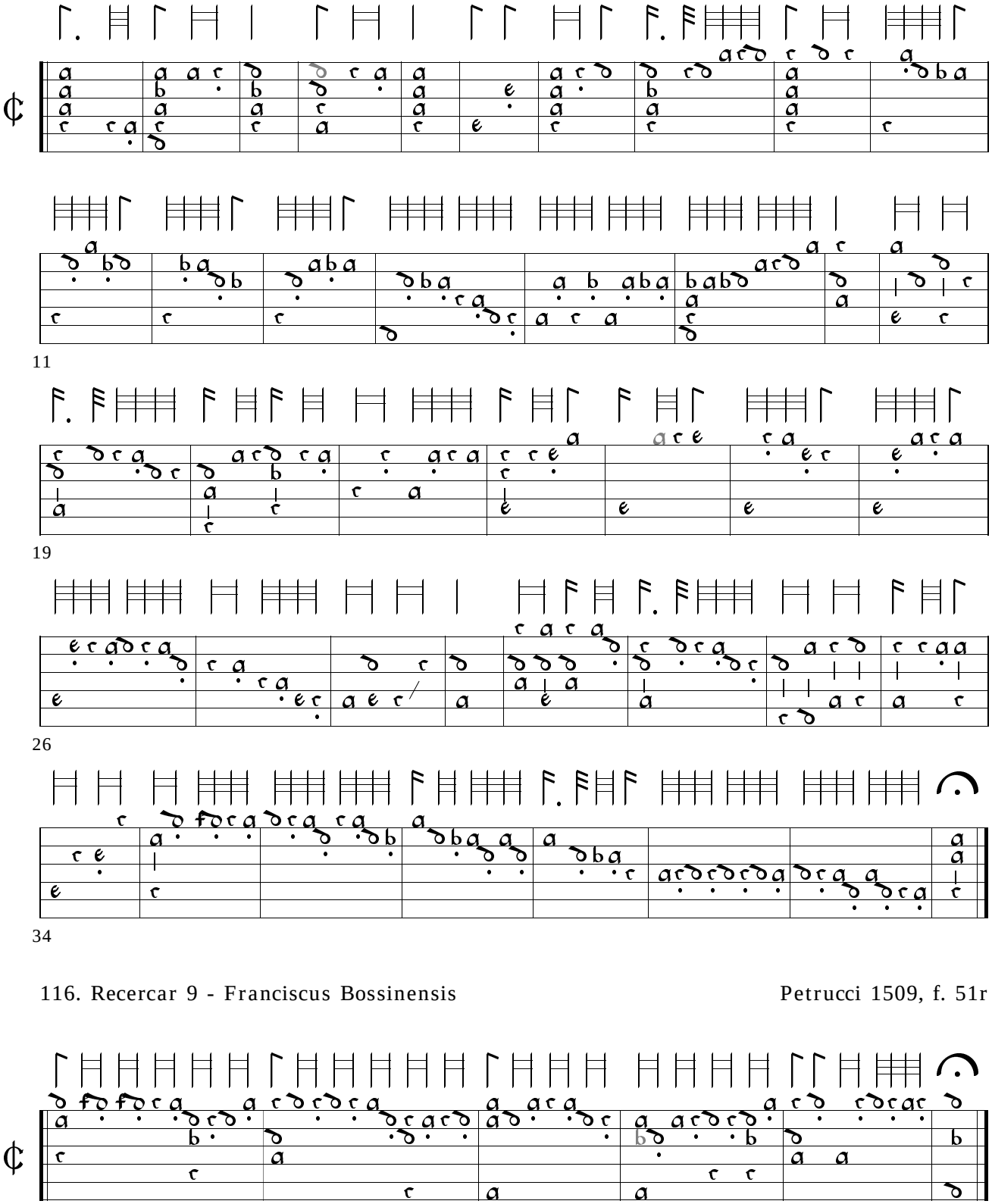

116. Recercar 9 - Franciscus Bossinensis Petrucci 1509, f. 51r

117. Recercare - Francesco Spinacino Petrucci 1507b, ff. 55v-56r

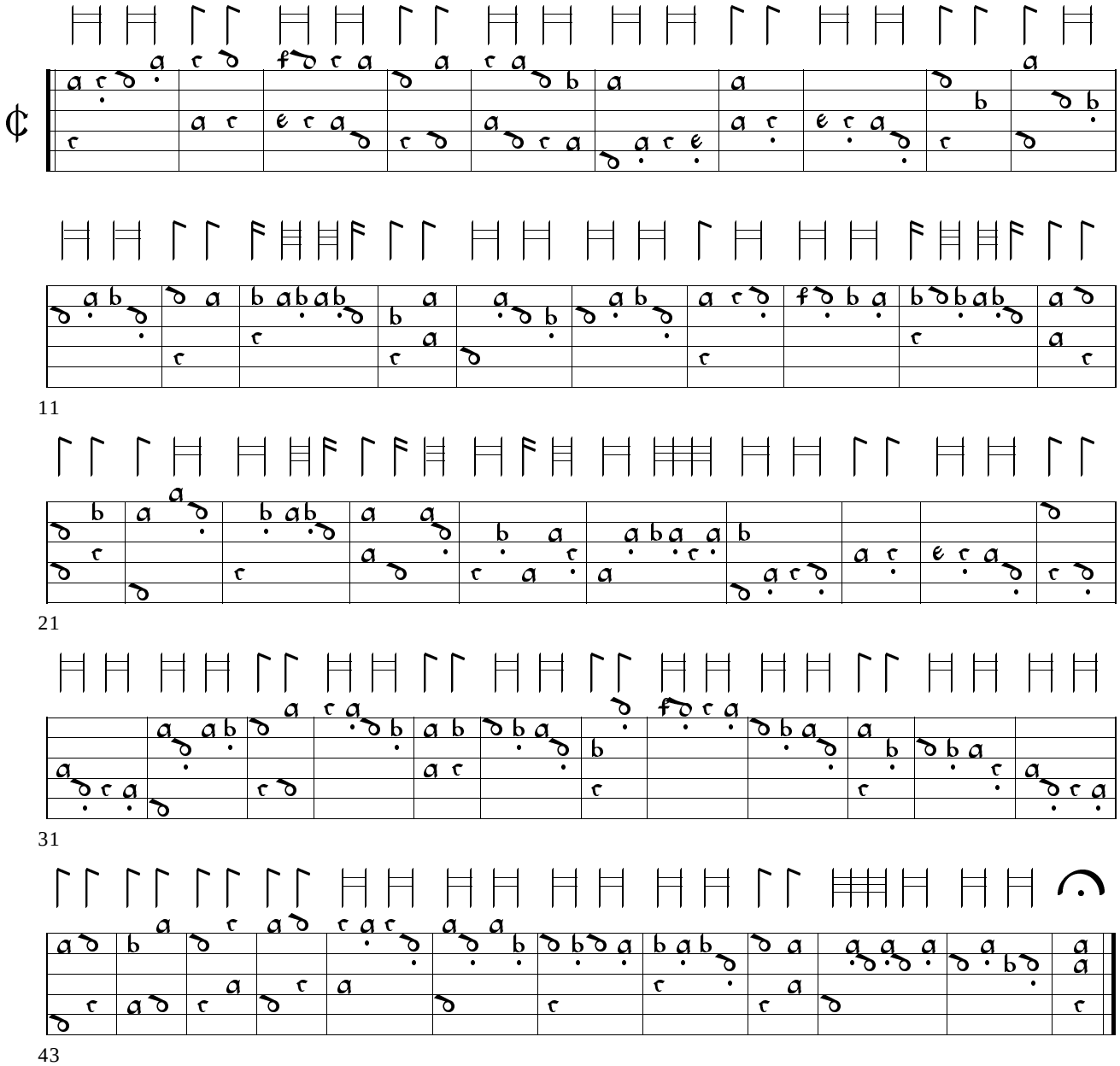

118. Recercar 12 - Franciscus Bossinensis Petrucci 1511, f. 60v

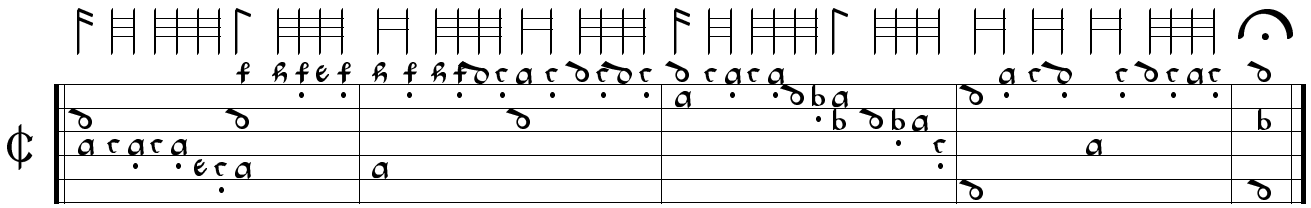

119. Recercare - Francesco Spinacino

Petrucci 1507b, ff. 47r-47v

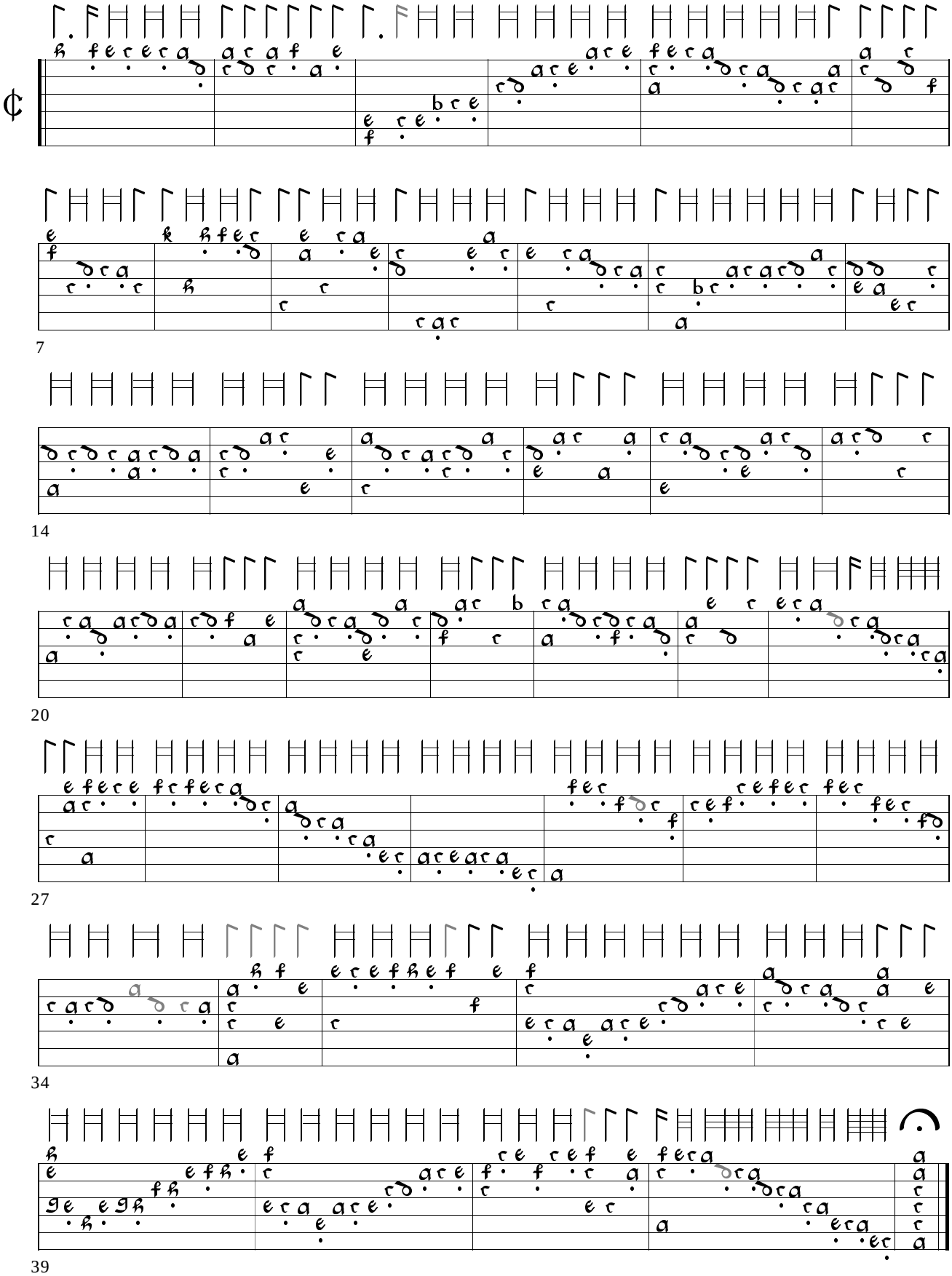

120. Praeludium Phalèse 1545, p. 6

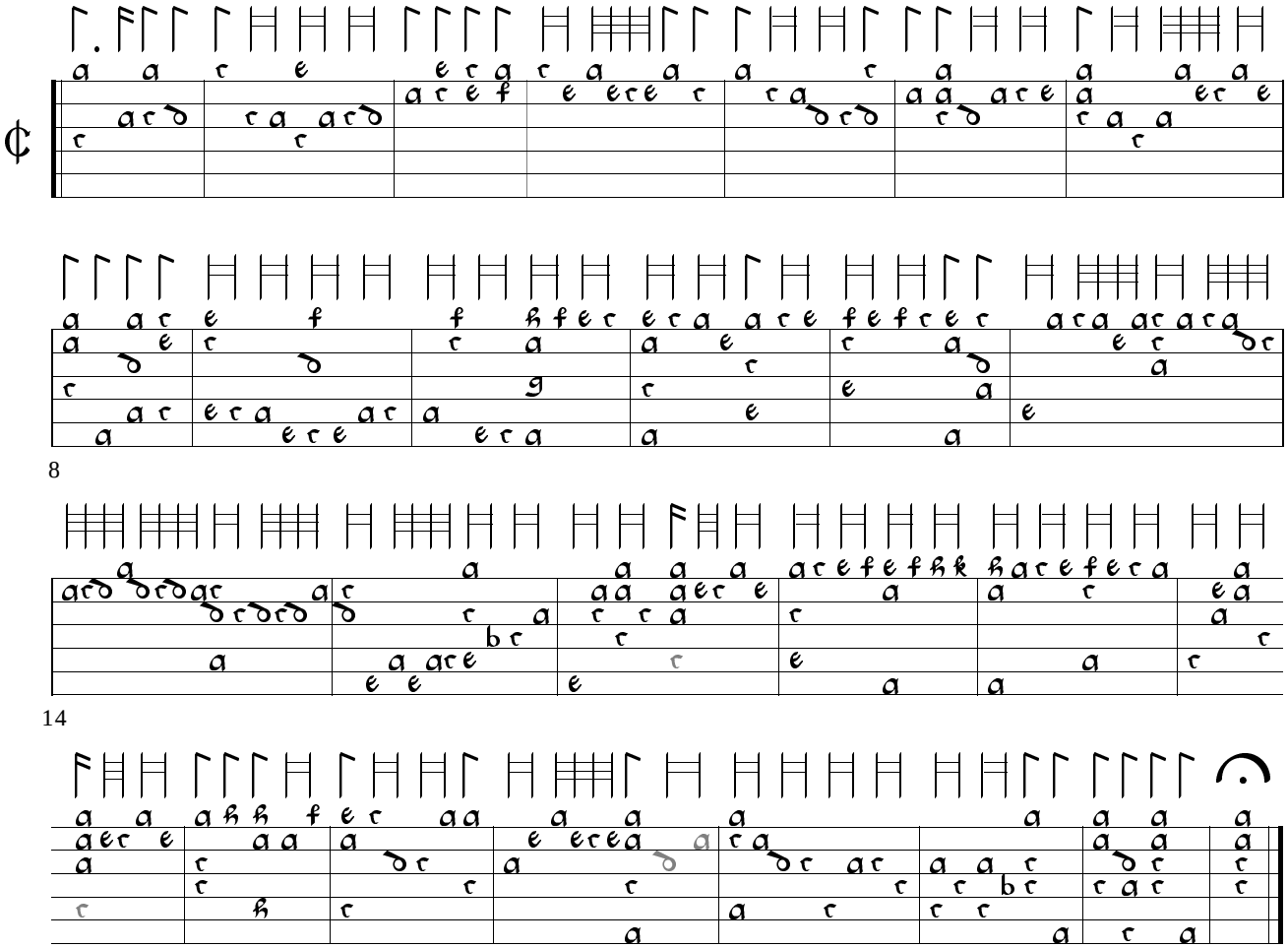

121. Recercar 6 - Franciscus Bossinensis Petrucci 1511, ff. 58r

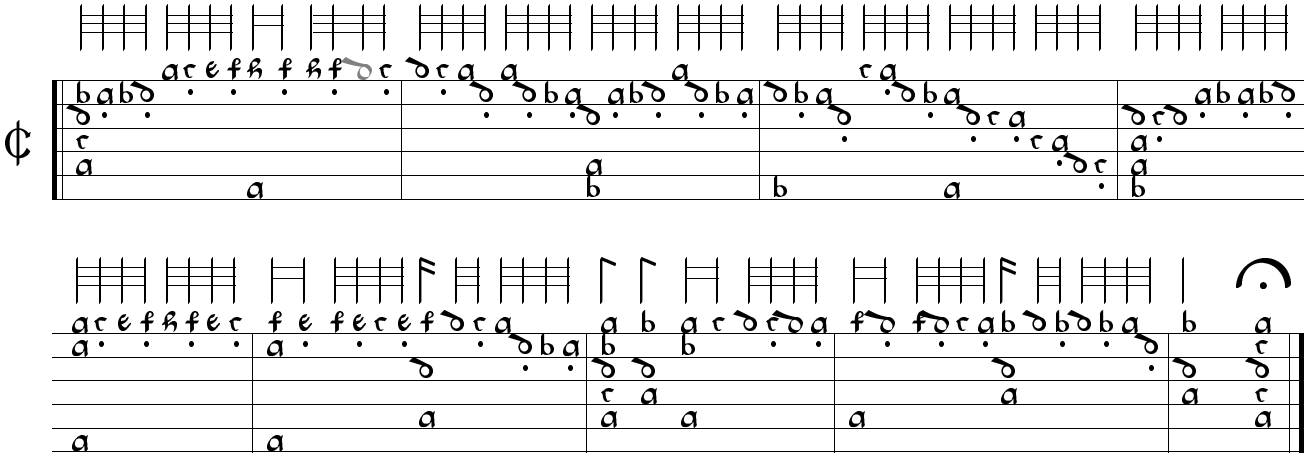

122. Recerchar 1 - Vicenzo Capirola US-Cn Case VM 140.C25, ff. 5v-6v

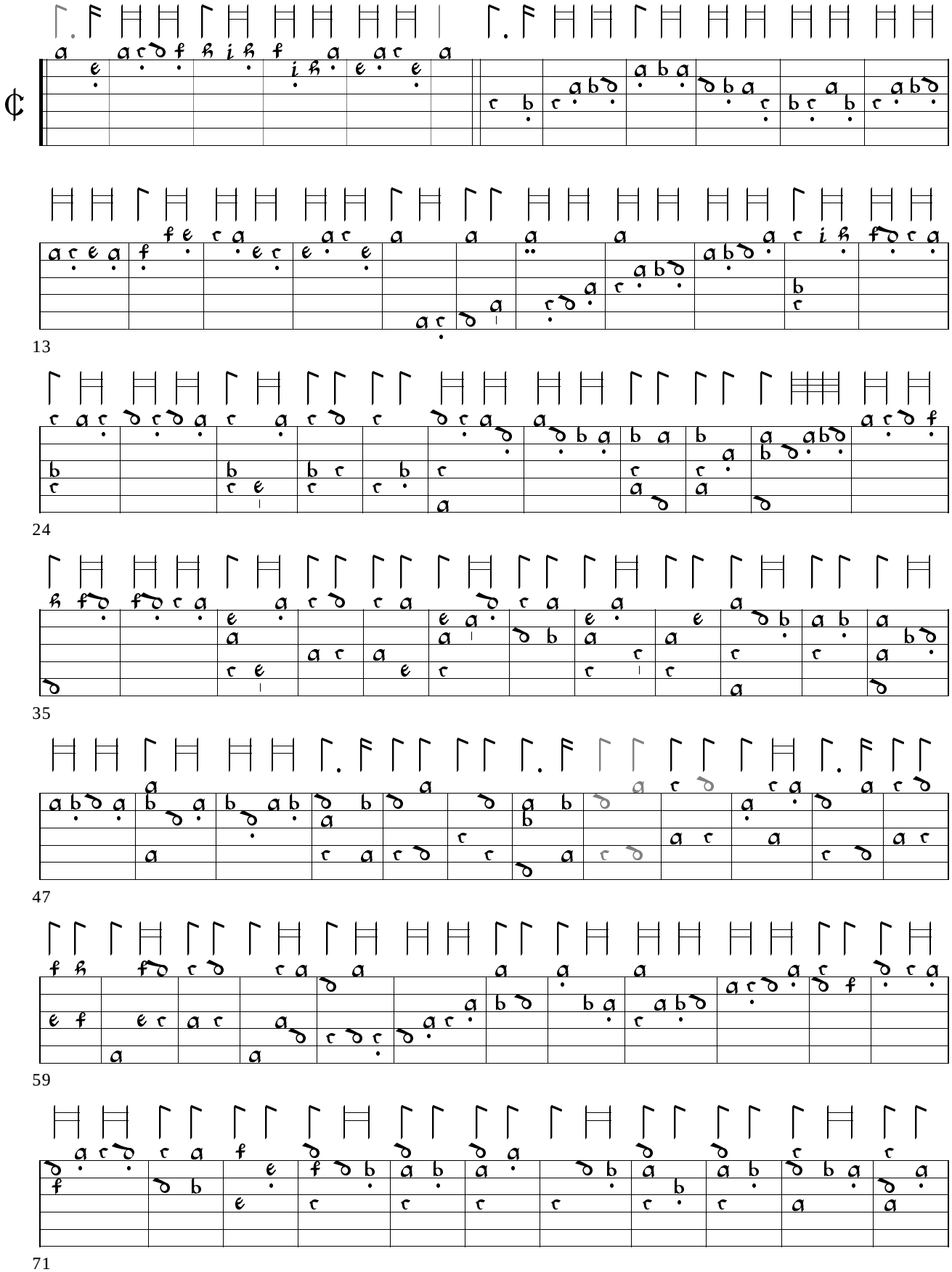

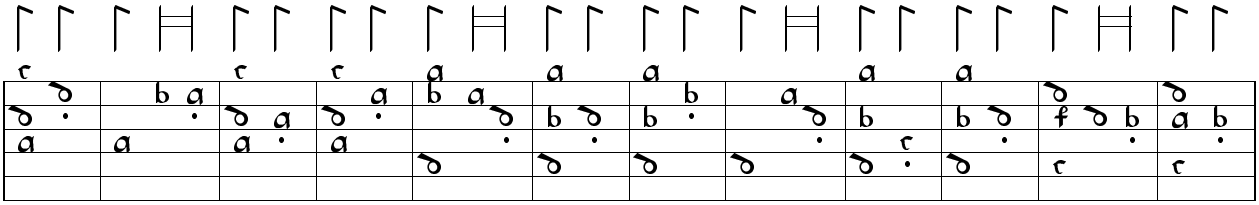

82

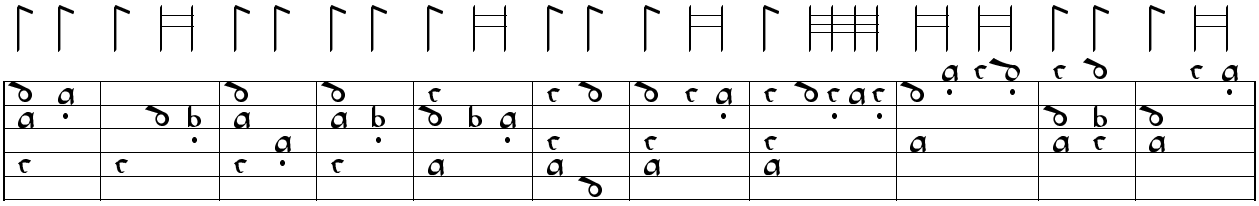

94

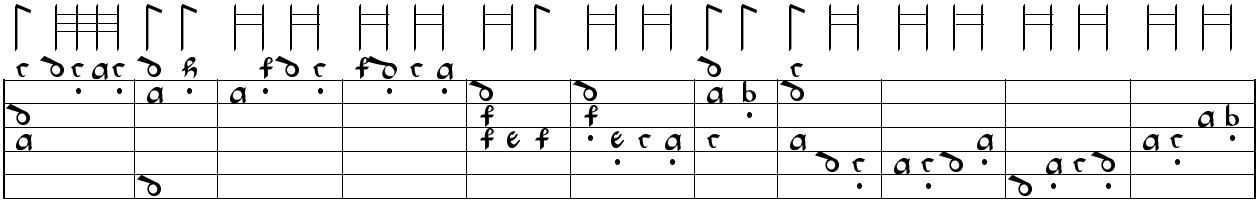

105

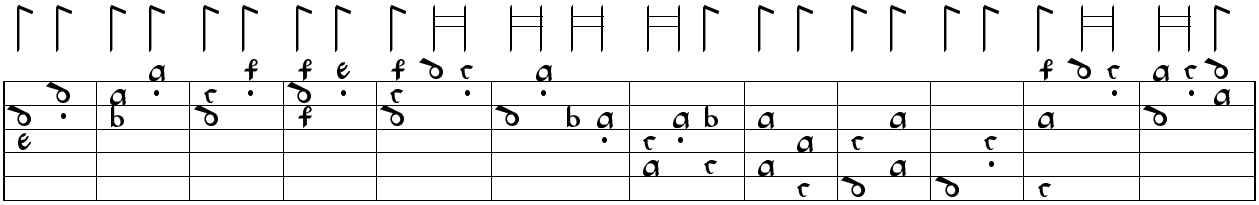

116

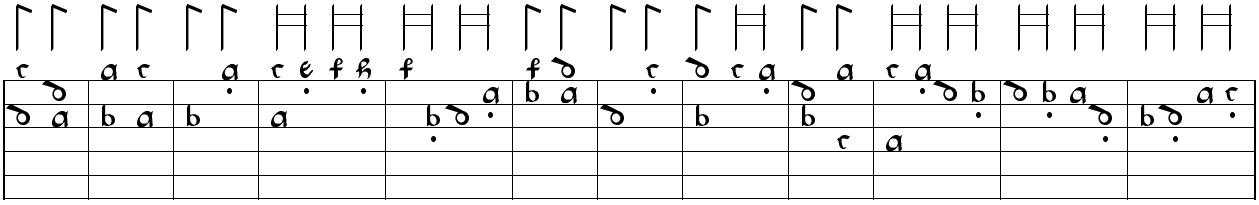

128

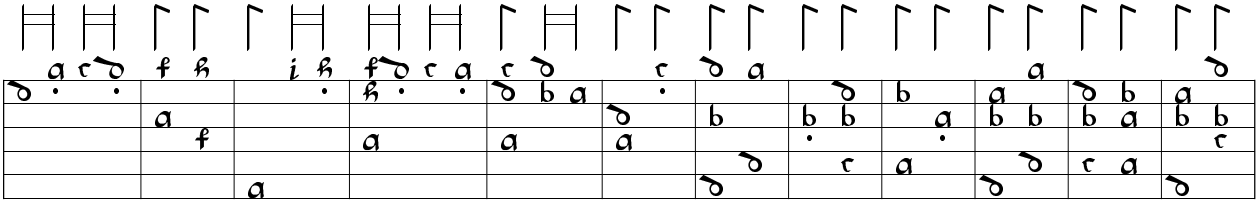

140

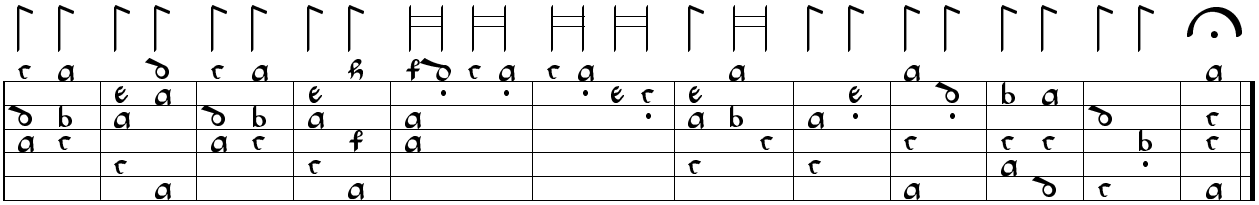

152

123. Recerchar 2 - Vicenzo Capirola US-Cn Case VM 140.C25, ff. 8r-9r

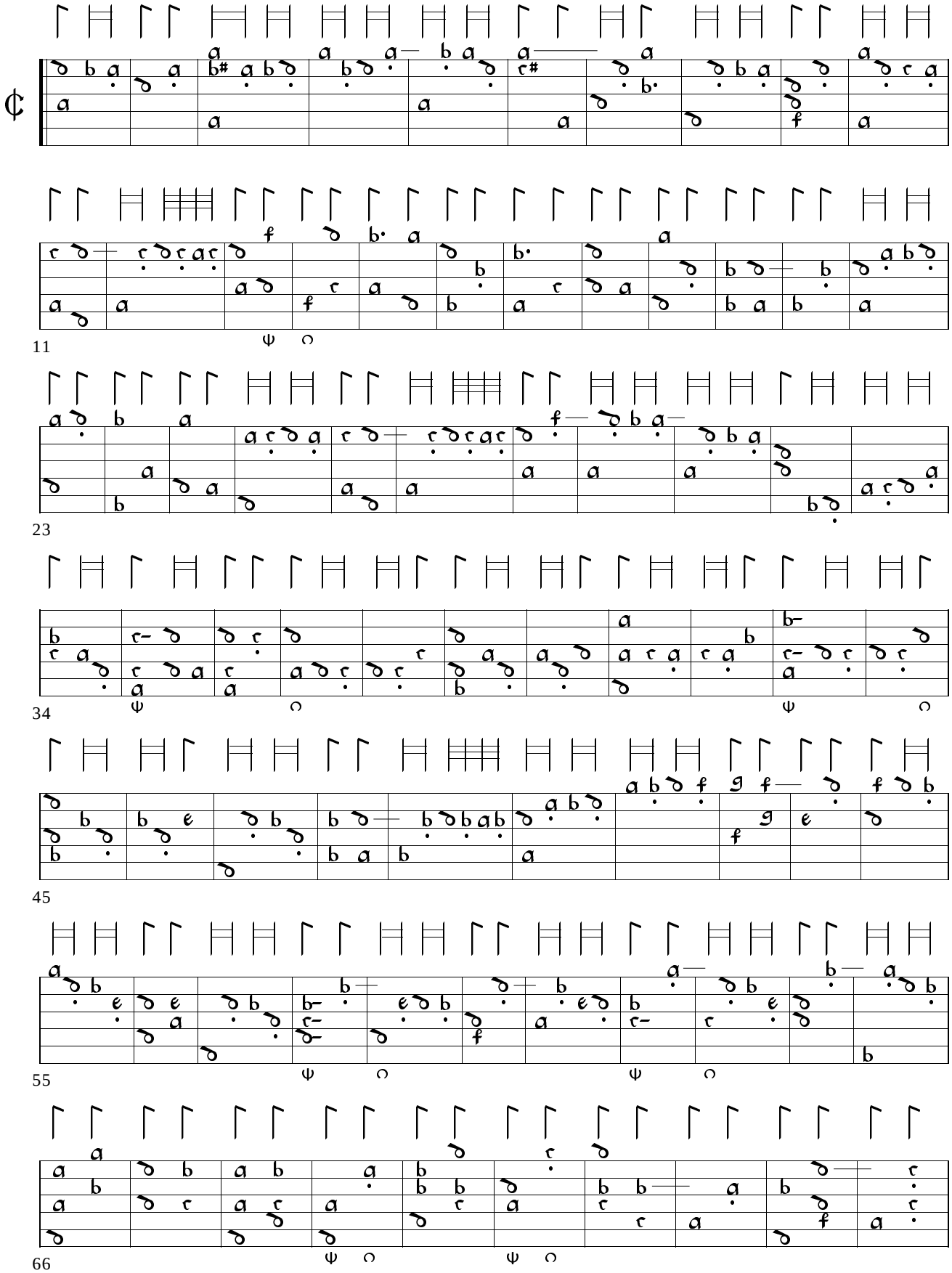

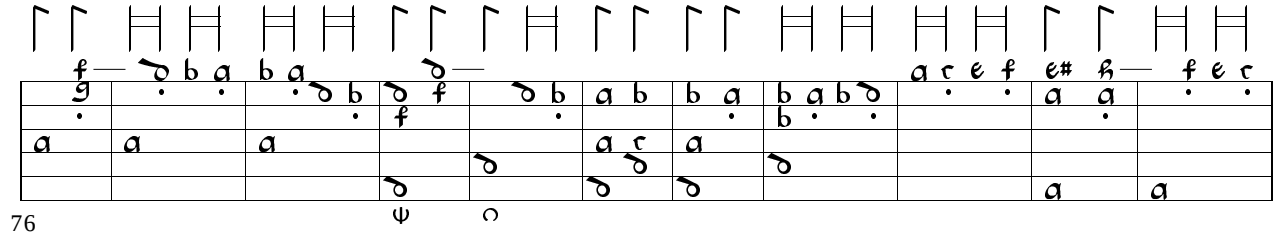
76

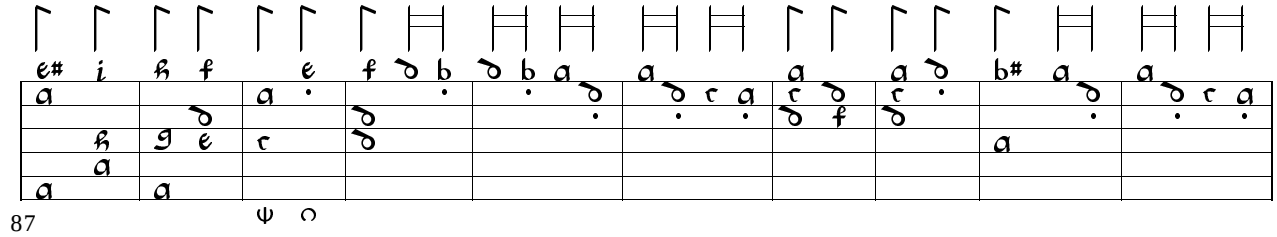
87

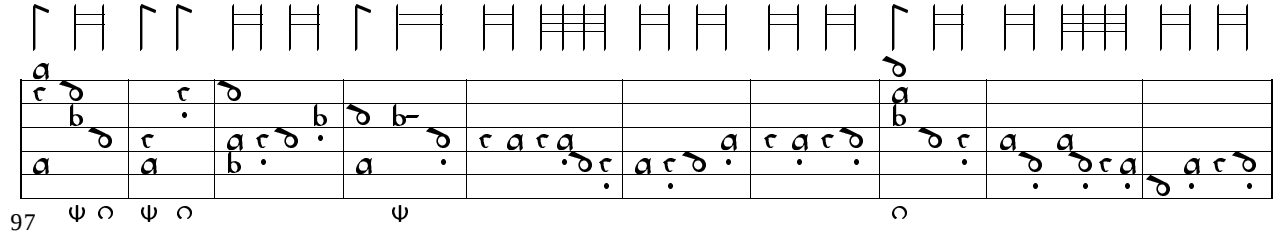
97

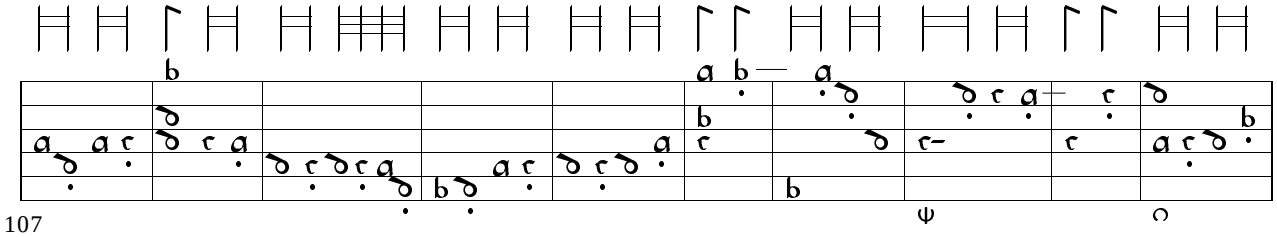
107

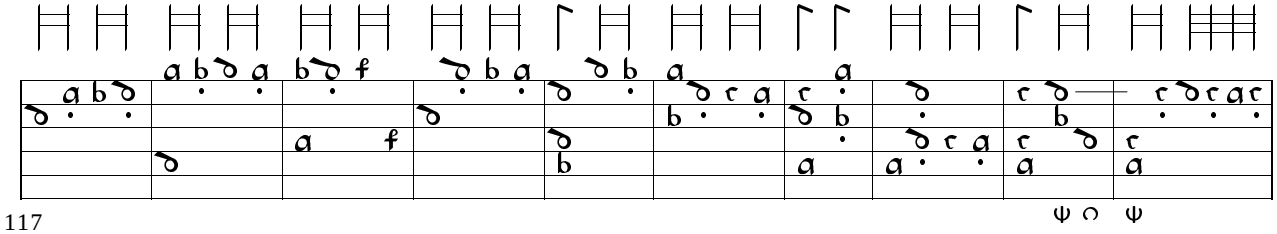
117

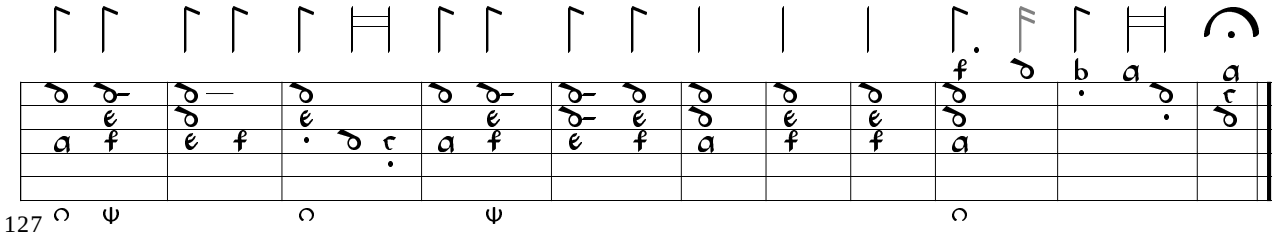
127

124. Recerchar 3 - Vicenzo Capirola US-Cn Case VM 140.C25, ff. 13r-15v

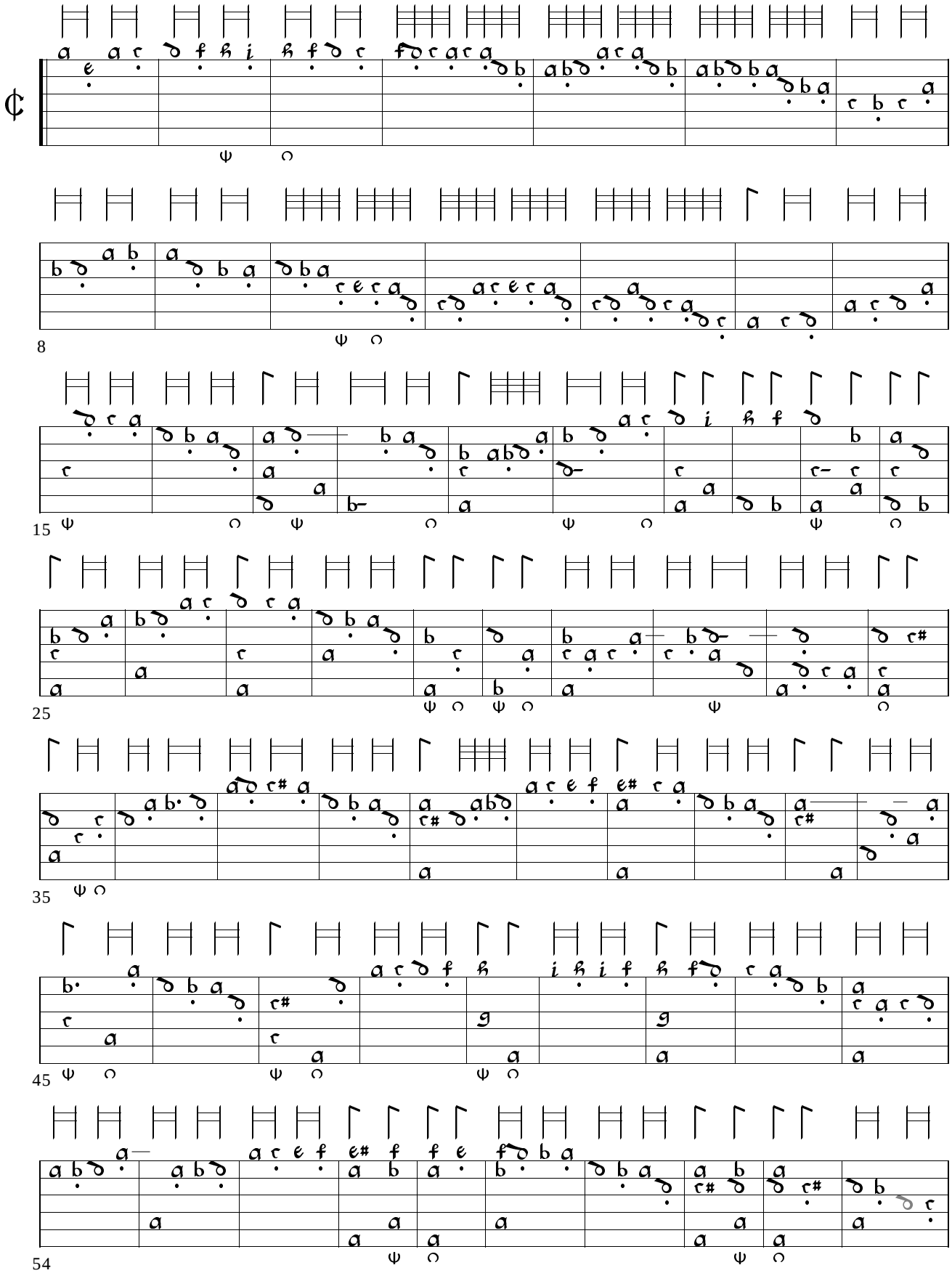

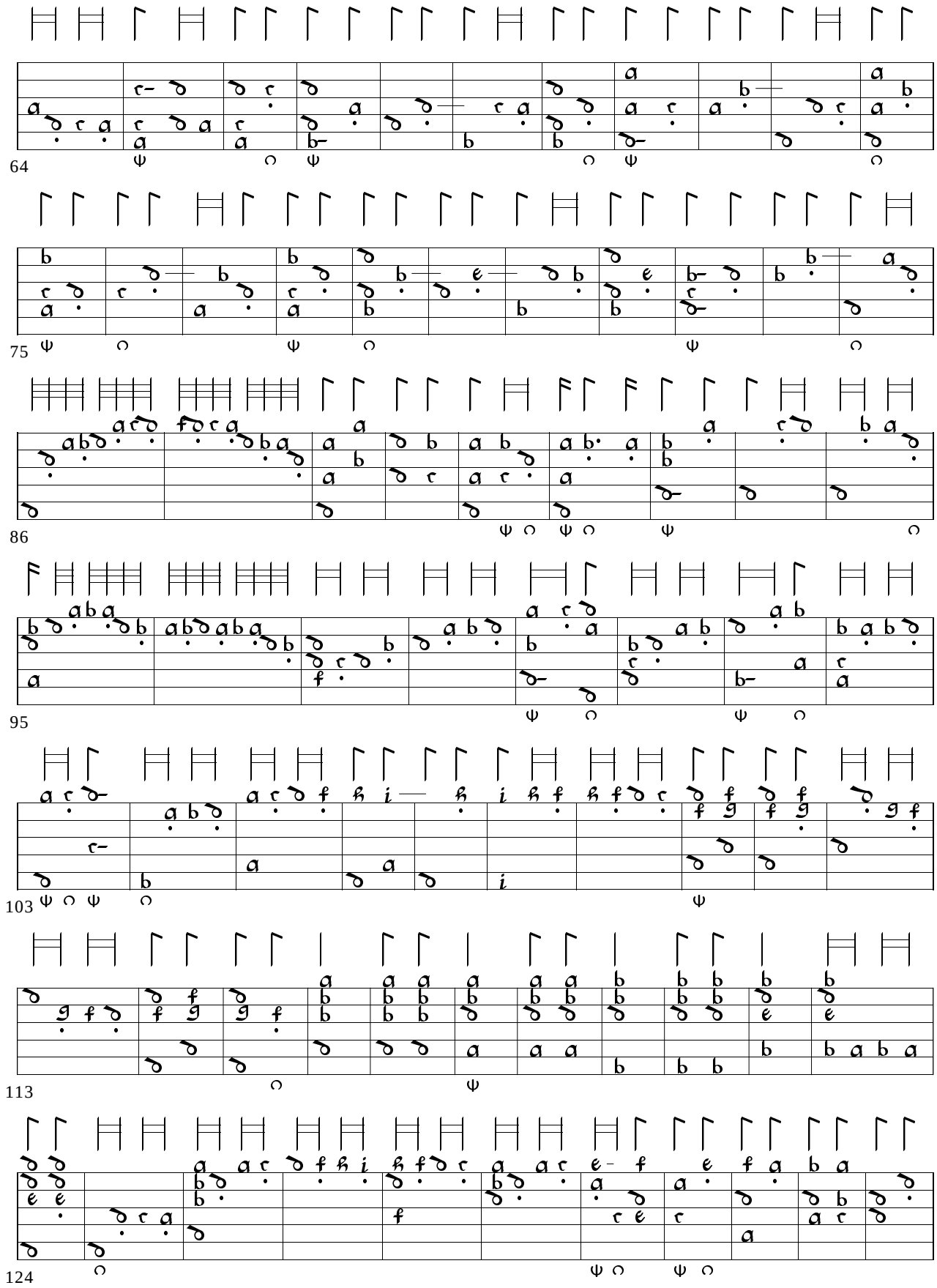
64
75
86
95
103
113
124

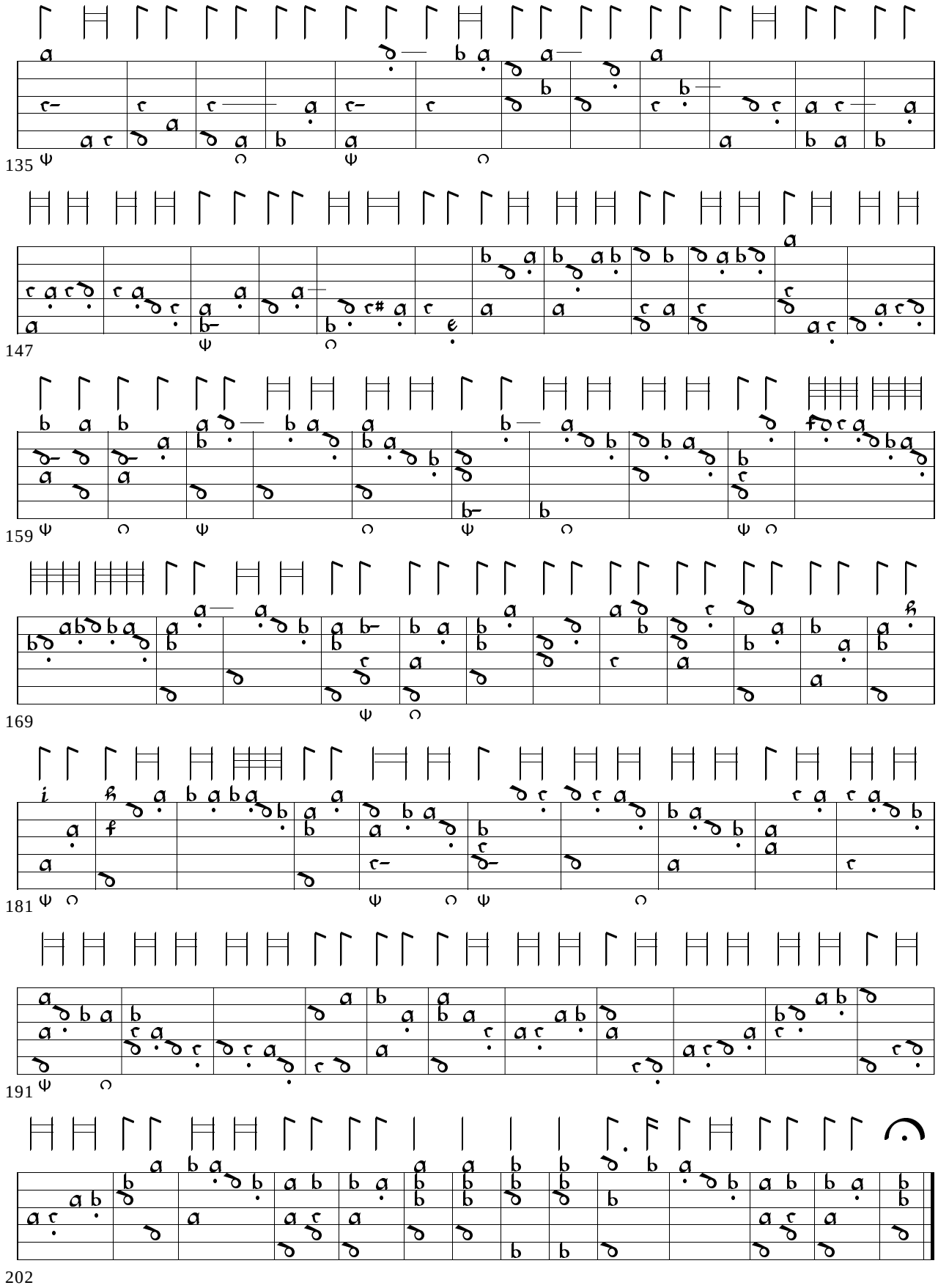
135
147
159
169
181
191
202

125. Recerchar 6 - Vicenzo Capirola US-Cn Case VM 140.C25, ff. 32v-35r

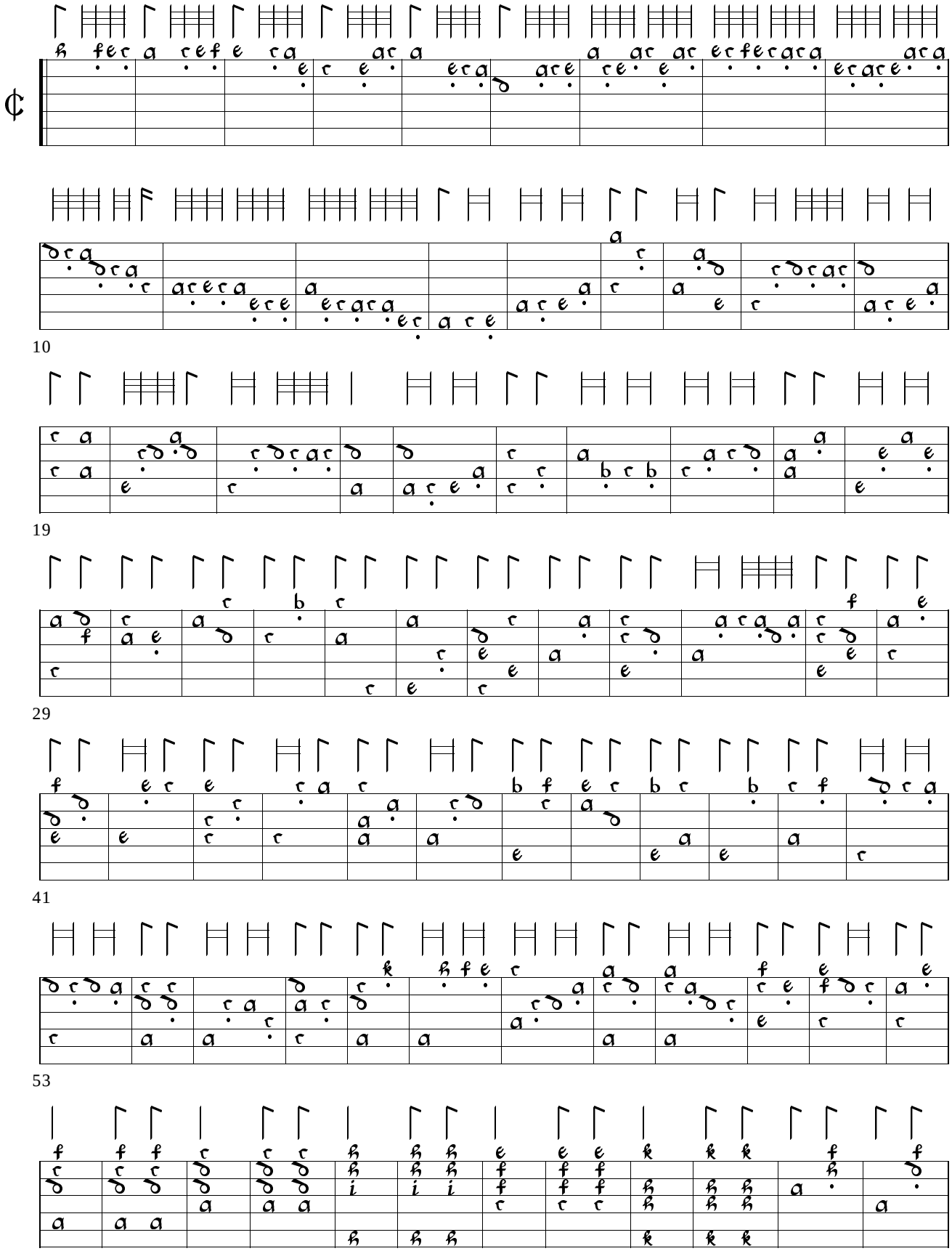

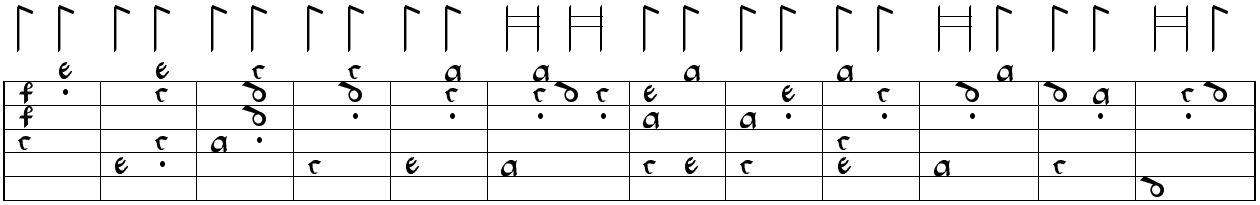

77

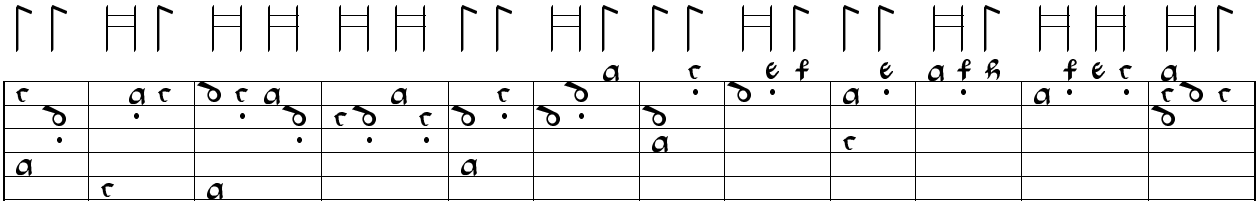

89

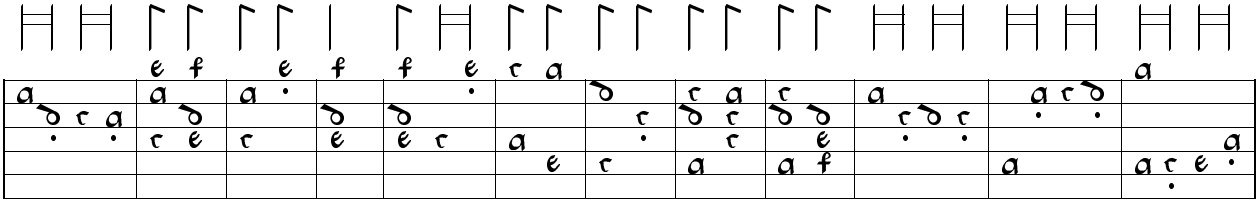

101

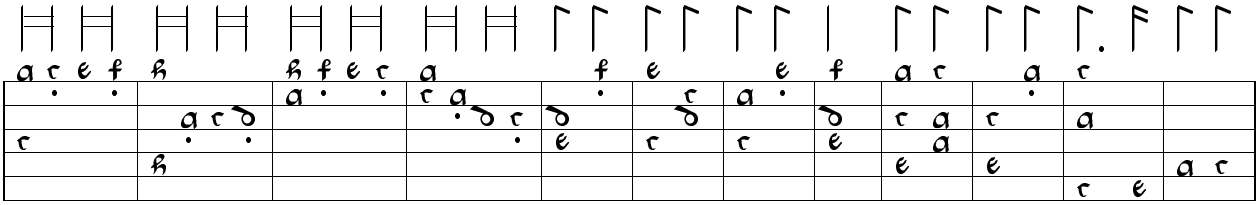

113

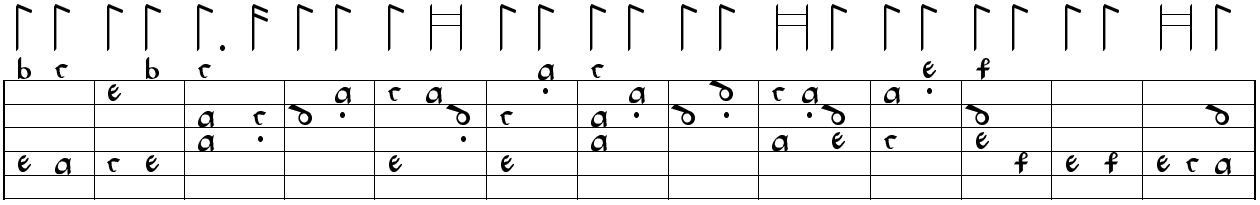

125

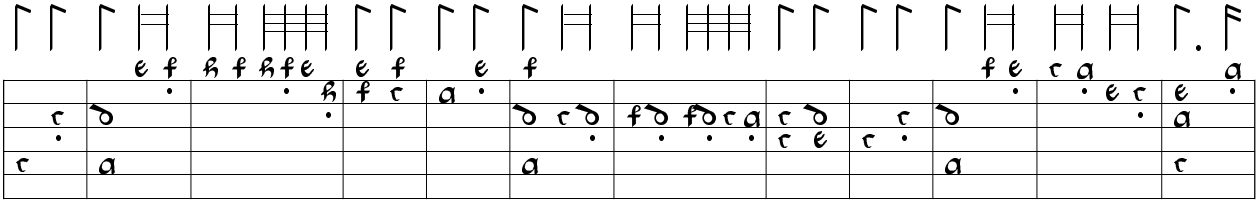

138

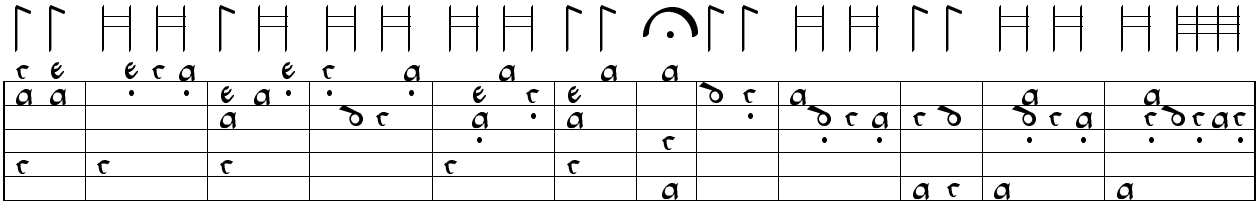

150

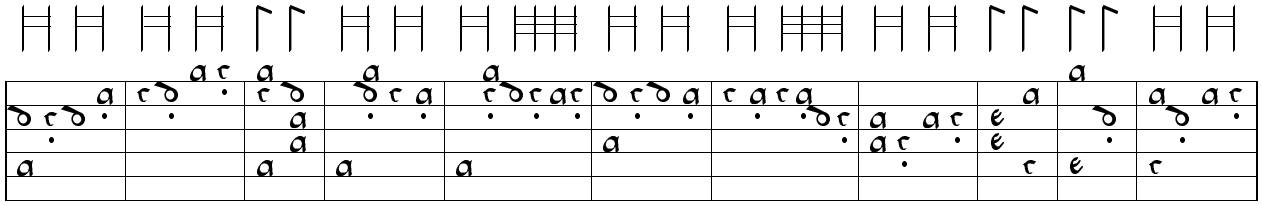

162

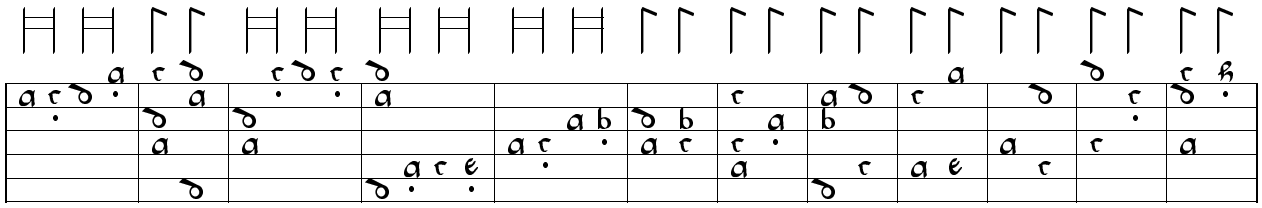

173

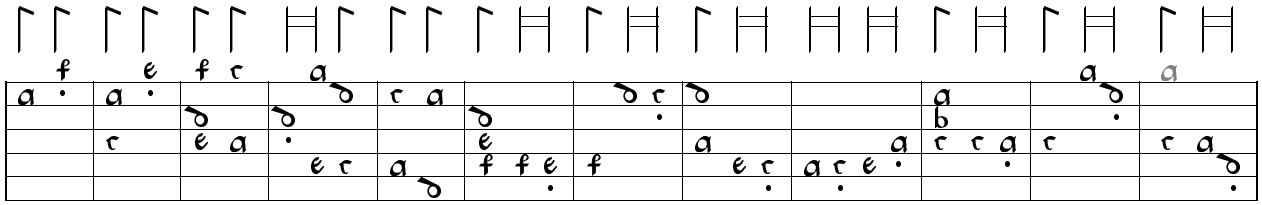

185

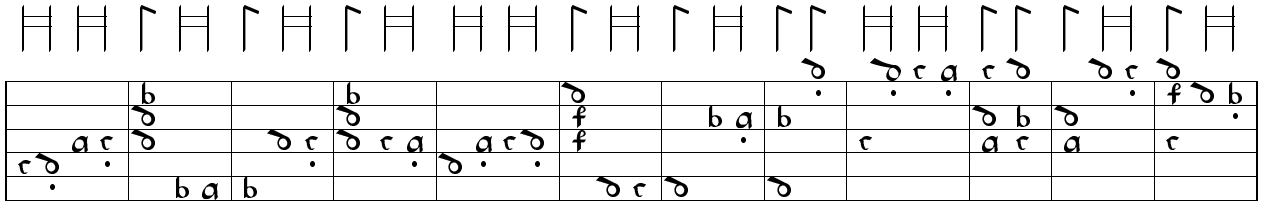

197

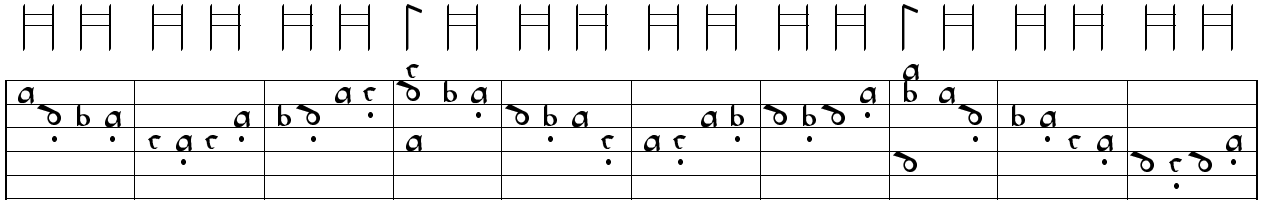

209

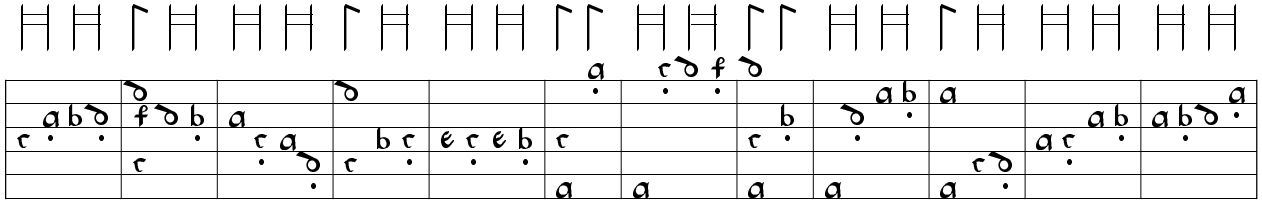

219

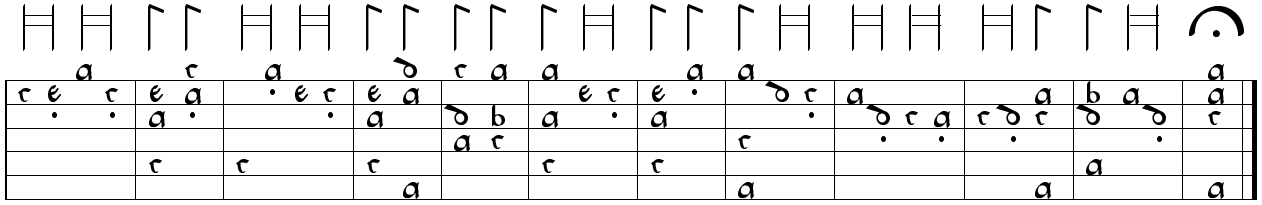

231

126. Recerchar 4 (6th to F) - Vicenzo Capirola US-Cn Case VM 140.C25, ff. 25v-27r

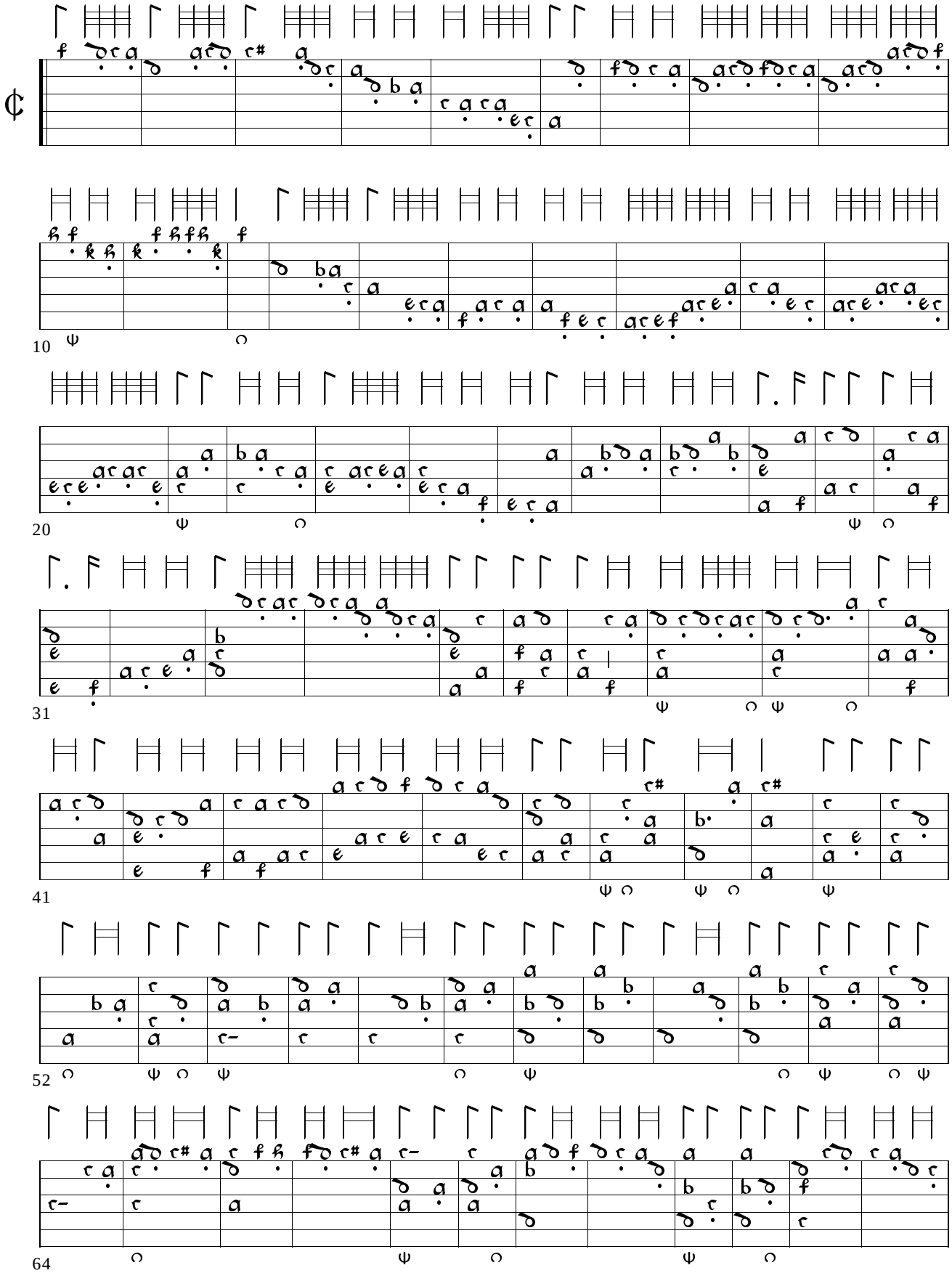

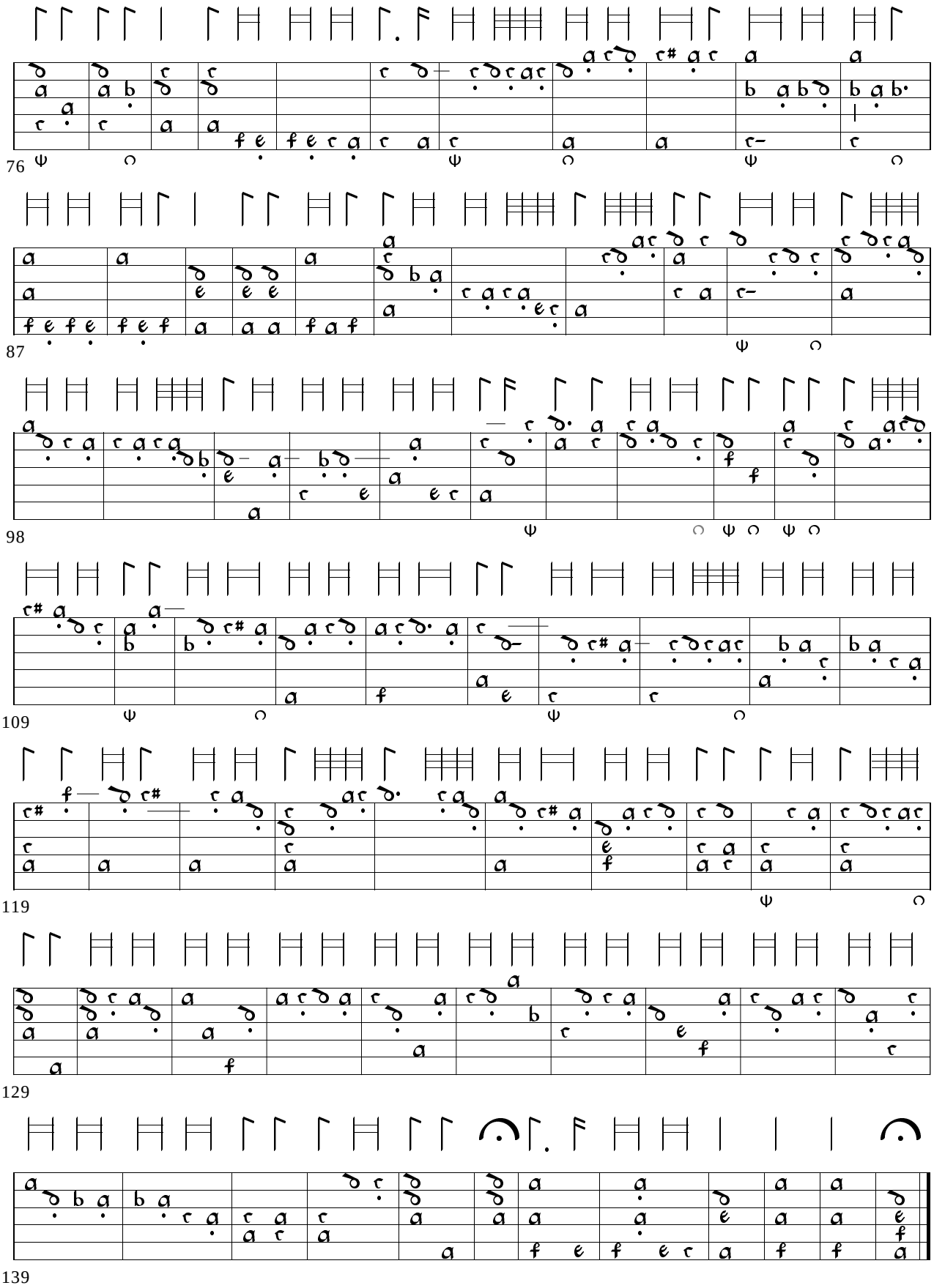
76
87
98
109
119
129
139

127. Recerchar 7 - Vicenzo Capirola US-Cn Case VM 140.C25, ff. 41r-42v

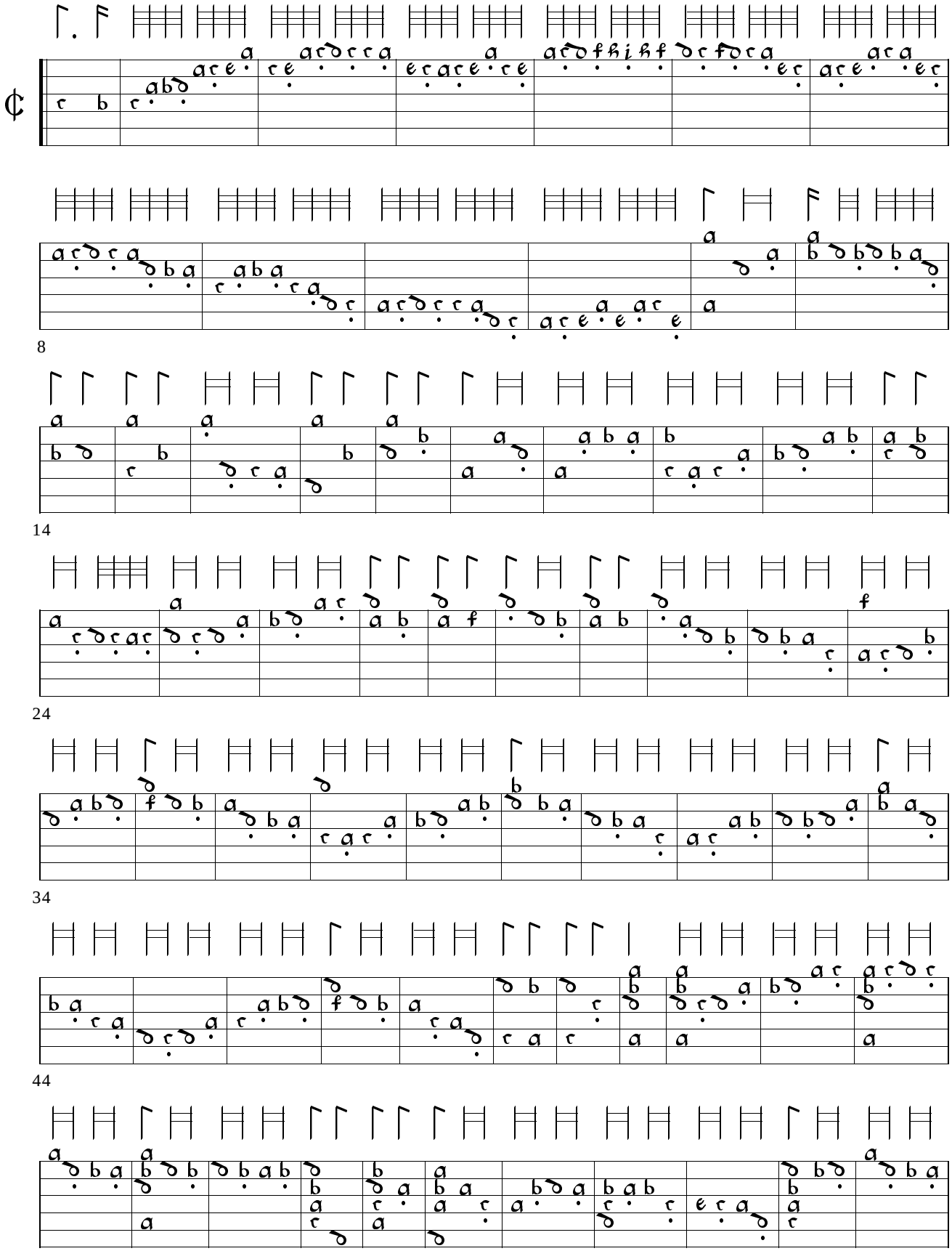

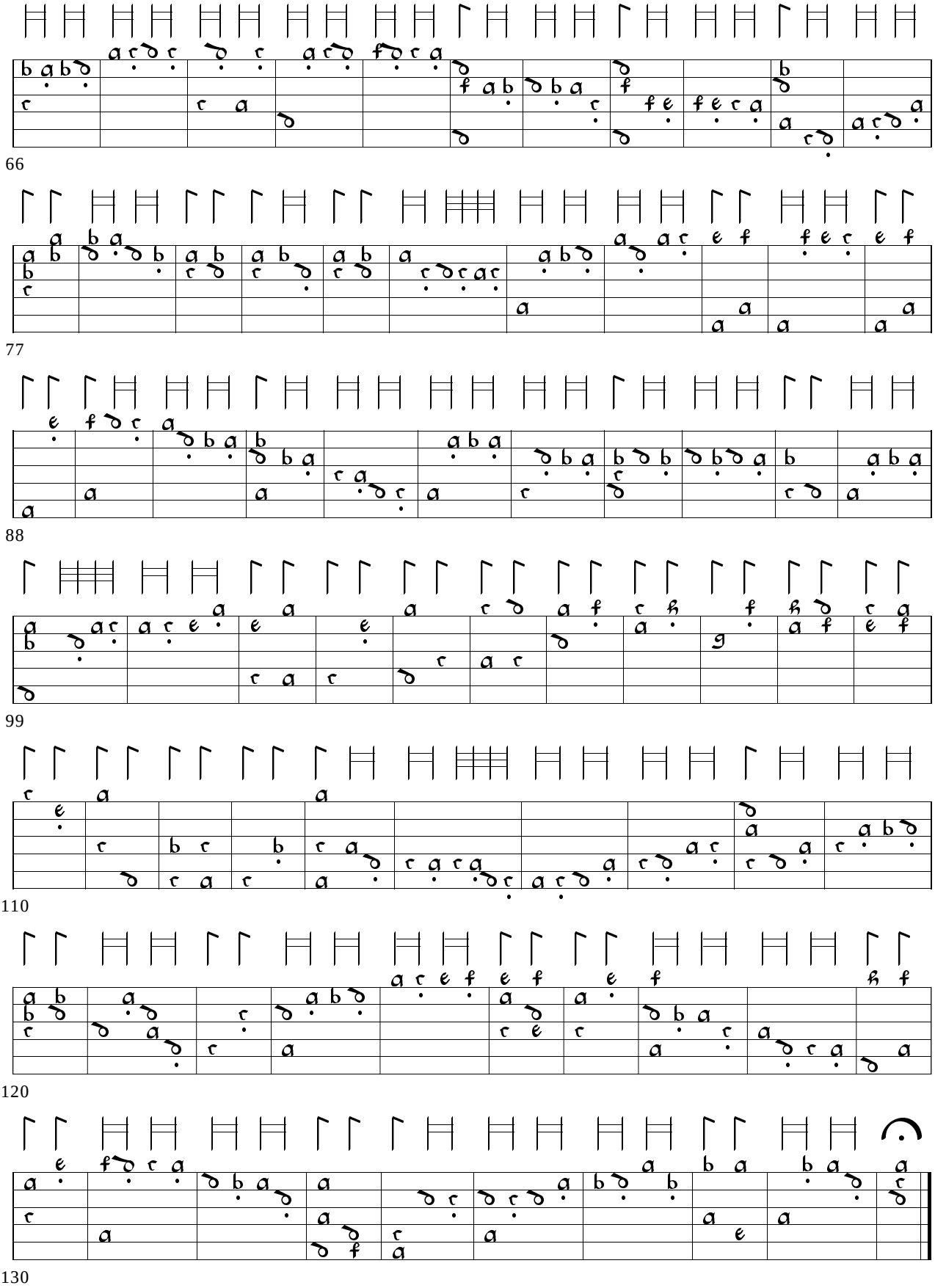
66
77
88
99
110
120
130

128. Recerchar 9 - Vicenzo Capirola US-Cn Case VM 140.C25, ff. 45v-46v

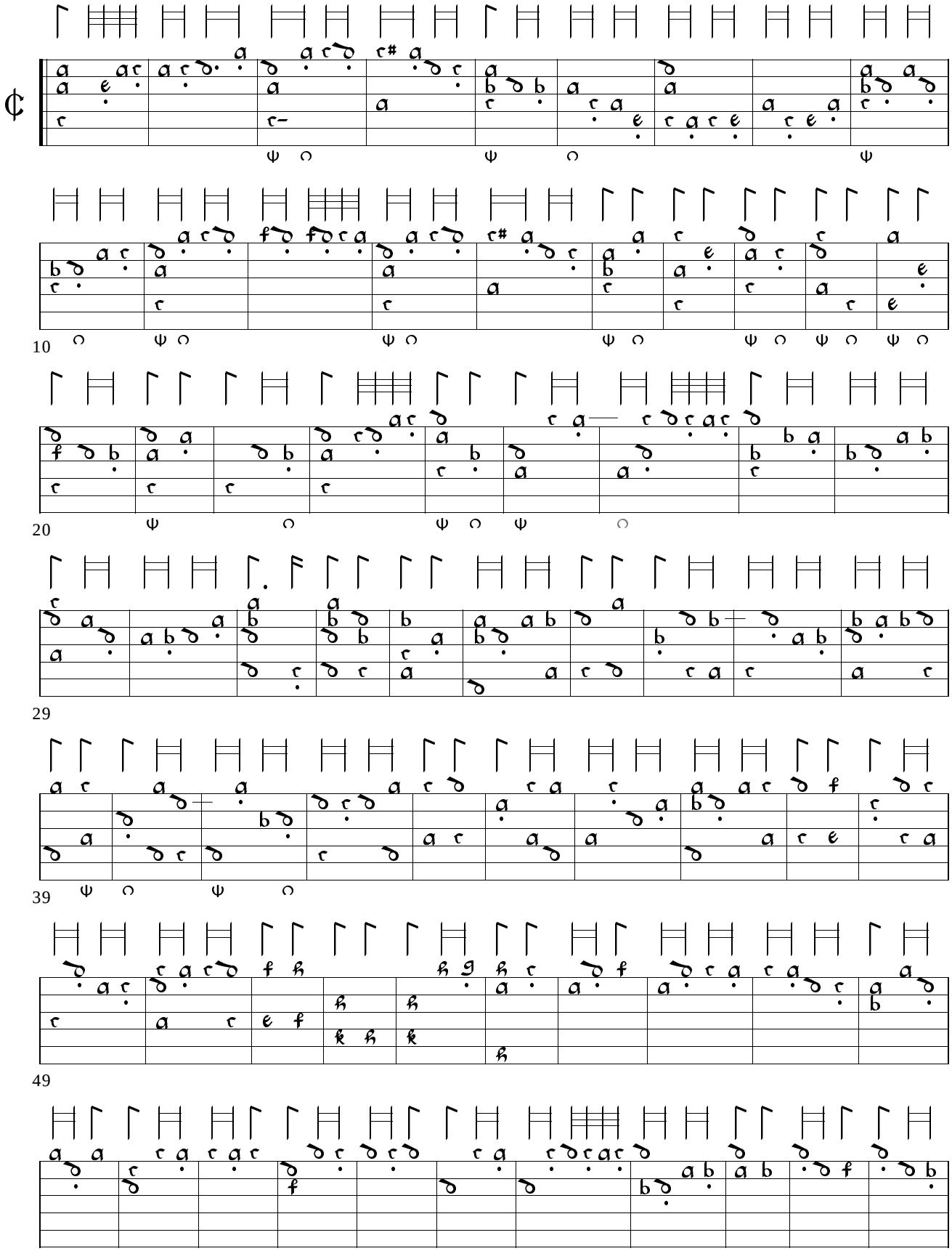

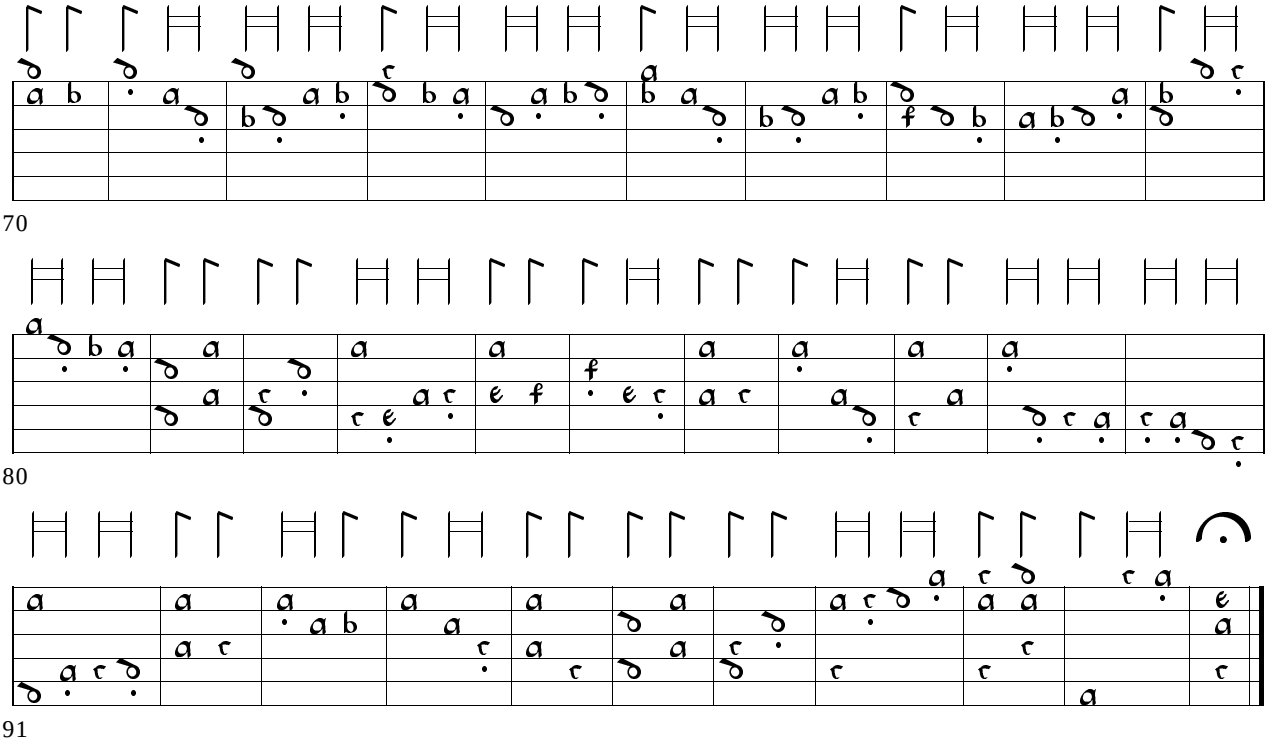

129. Recerchar 10 - Vicenzo Capirola US-Cn Case VM 140.C25, f. 46v

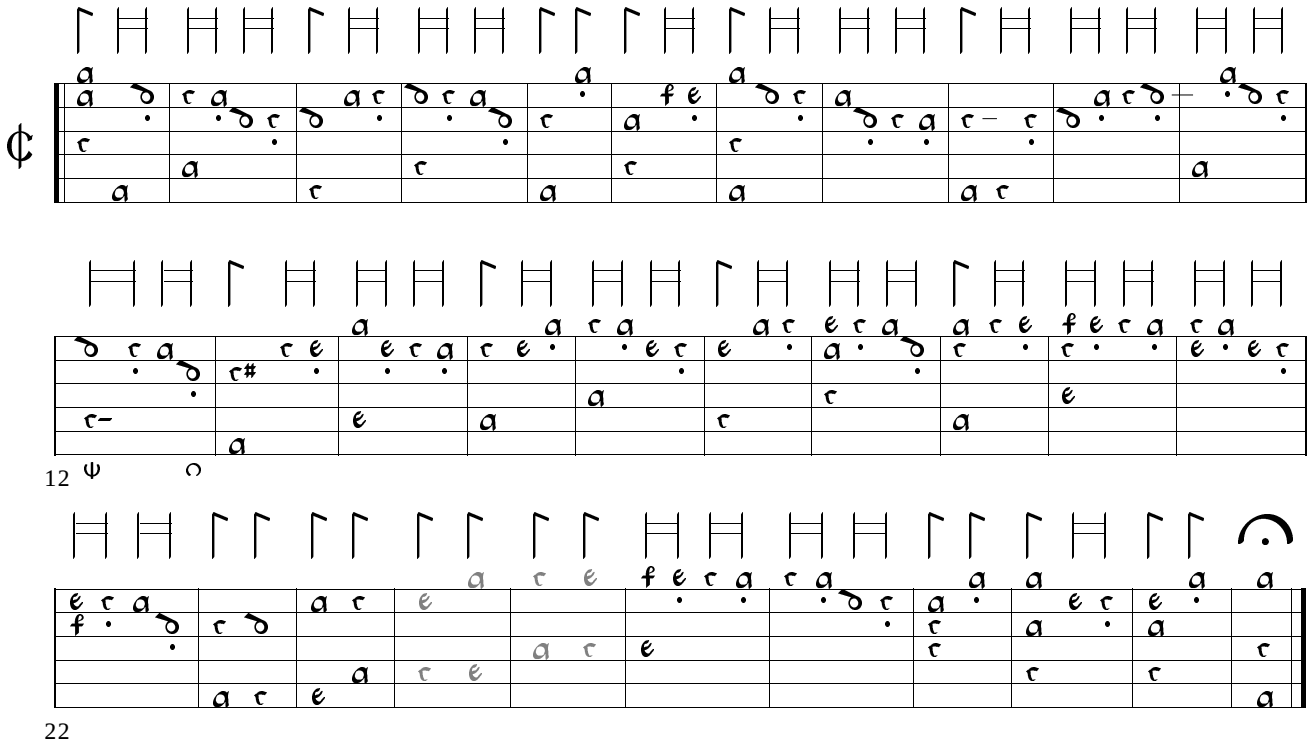

130. Recerchar 13 - Vicenzo Capirola US-Cn Case VM 140.C25, ff. 71r-72v

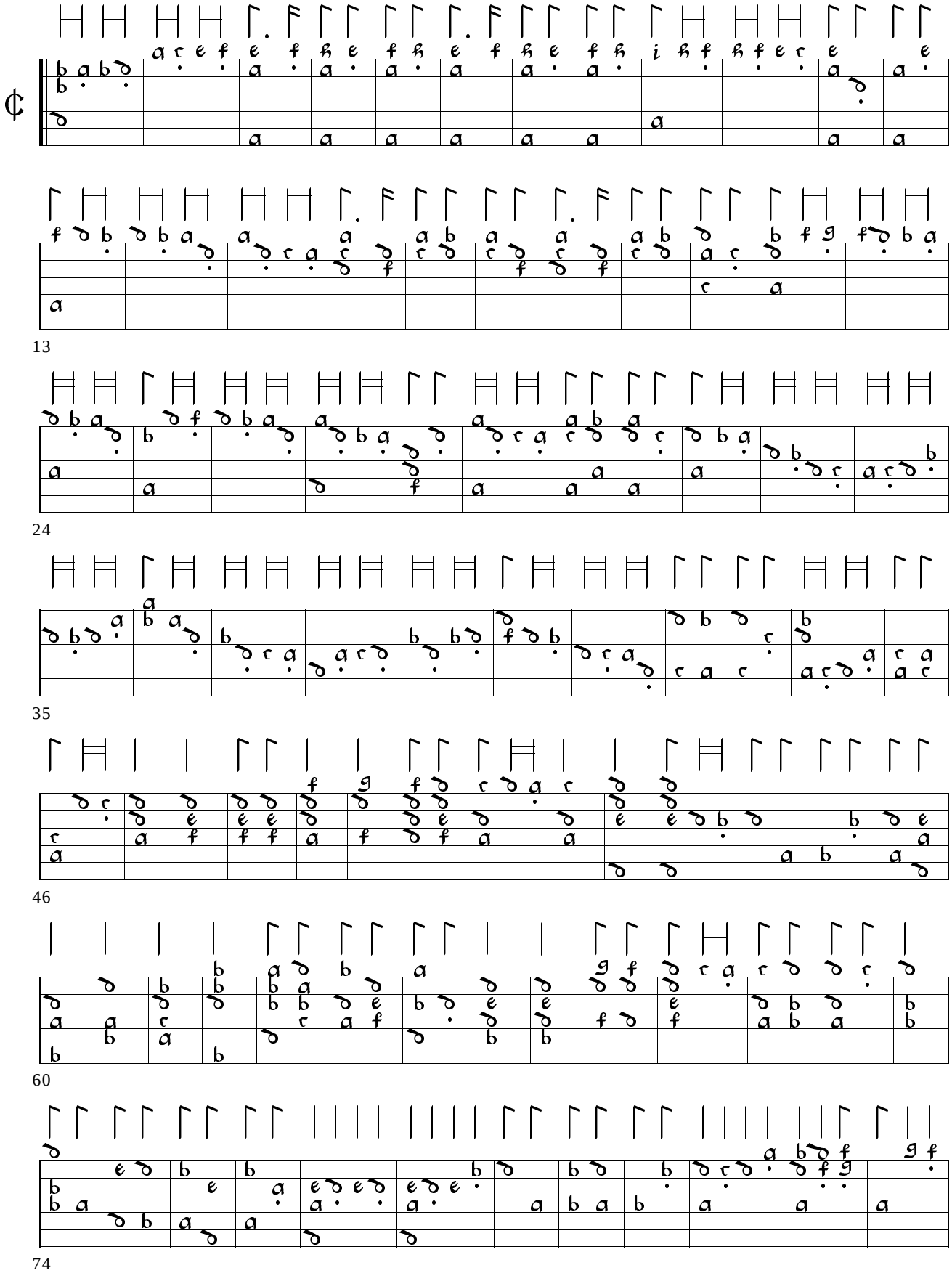

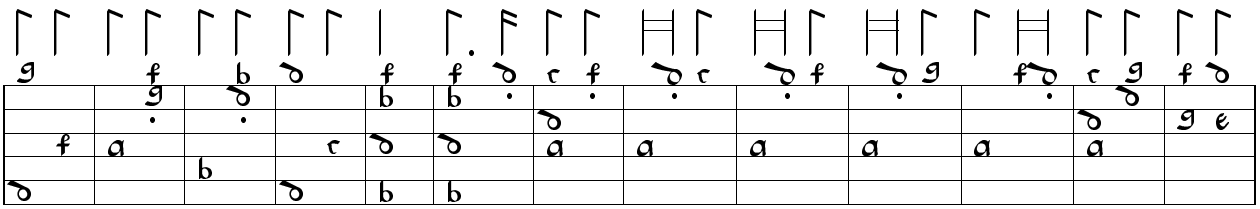

86

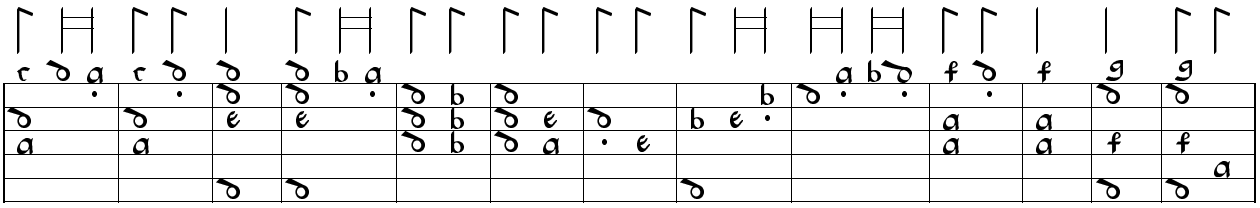

99

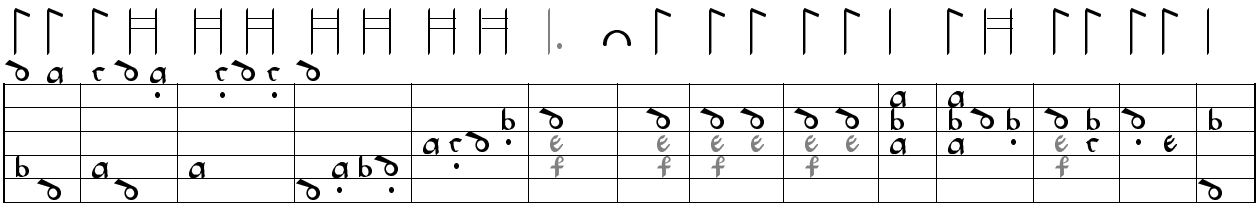

112

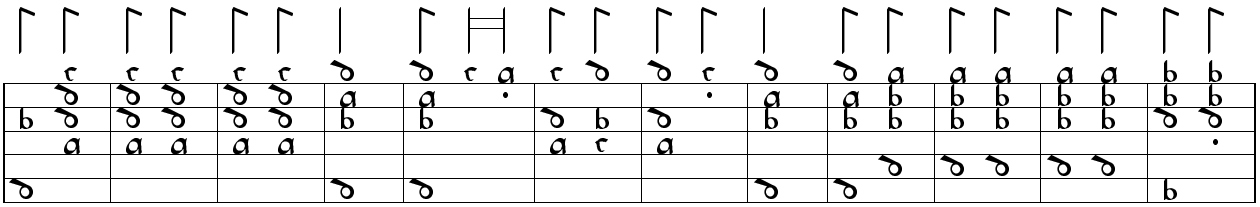

126

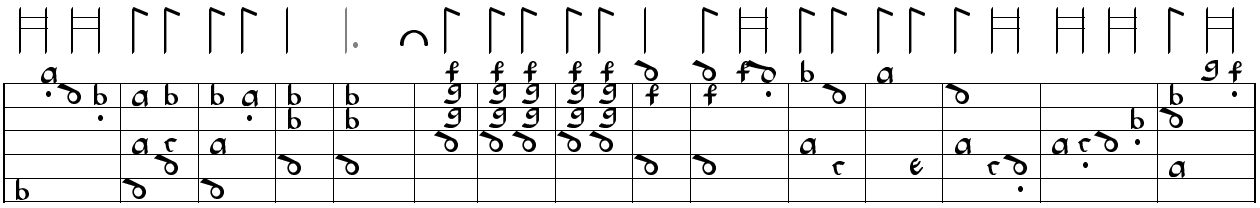

138

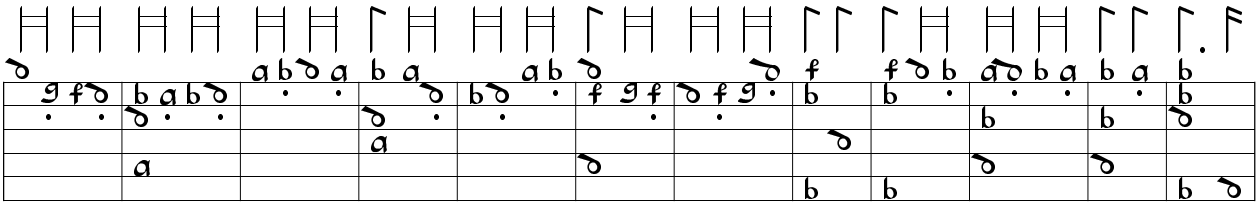

153

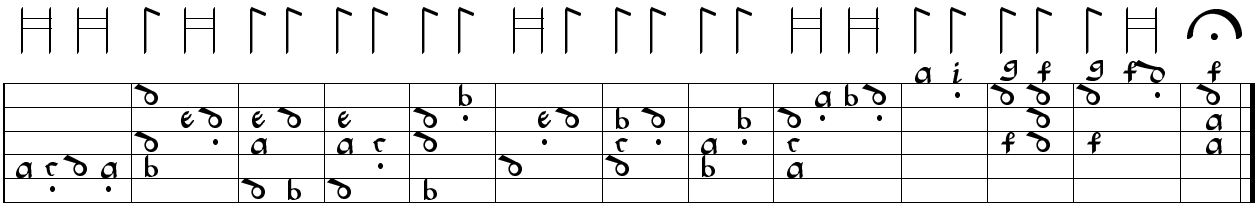

165

131. Recerchar 11 - Vicenzo Capirola US-Cn Case VM 140.C25, ff. 48v-49r

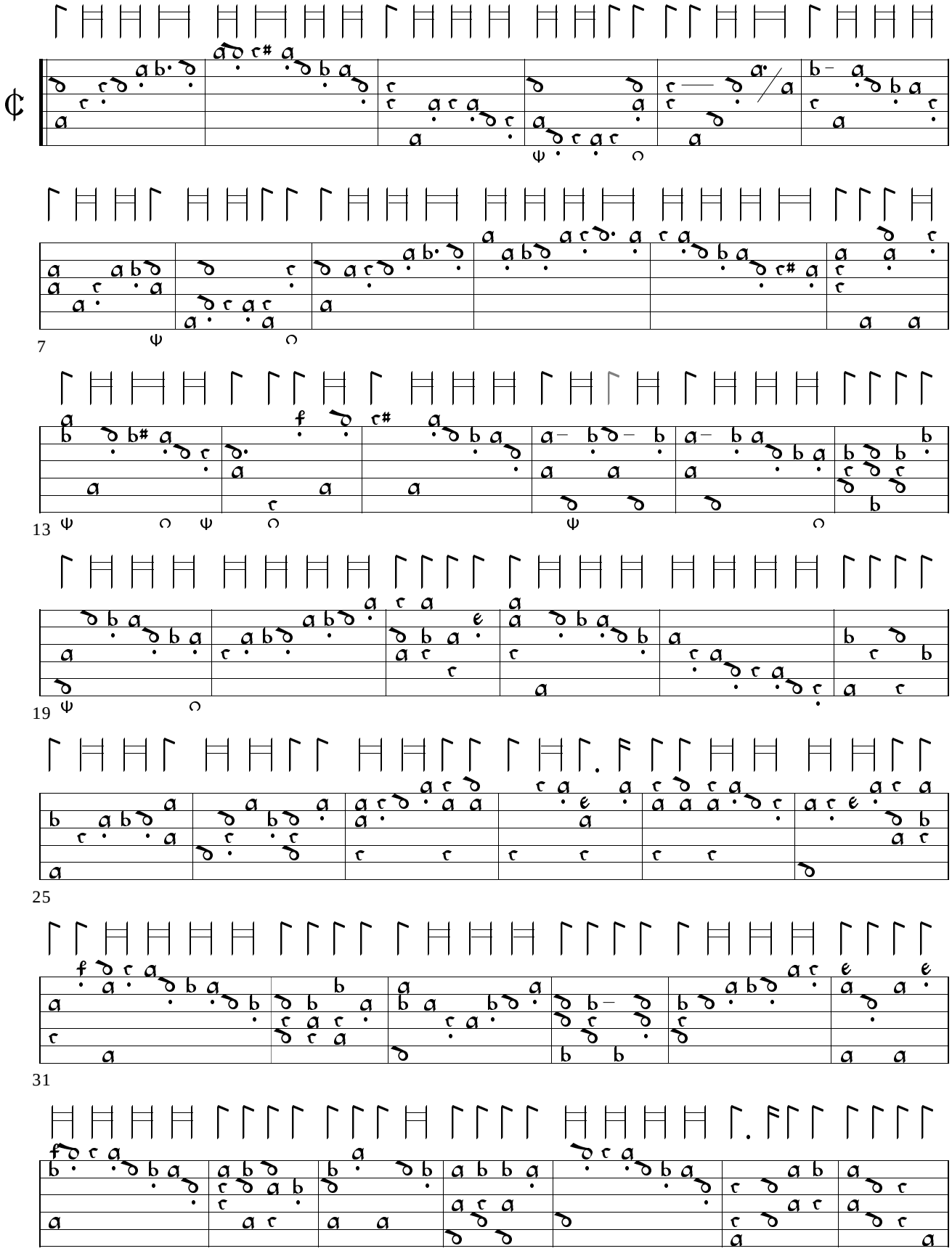

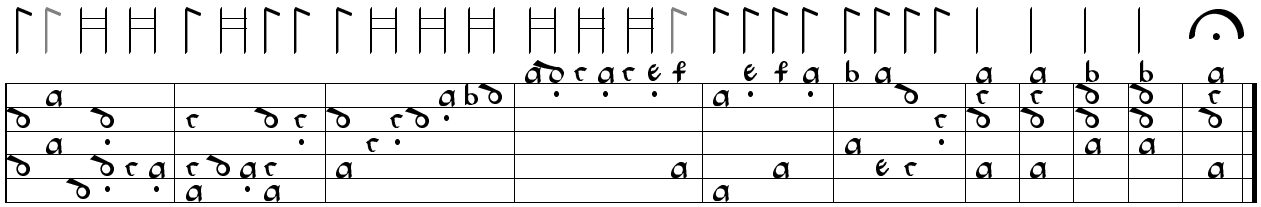

44

132. Recerchar 12 - Vicenzo Capirola US-Cn Case VM 140.C25, ff. 68r-70v

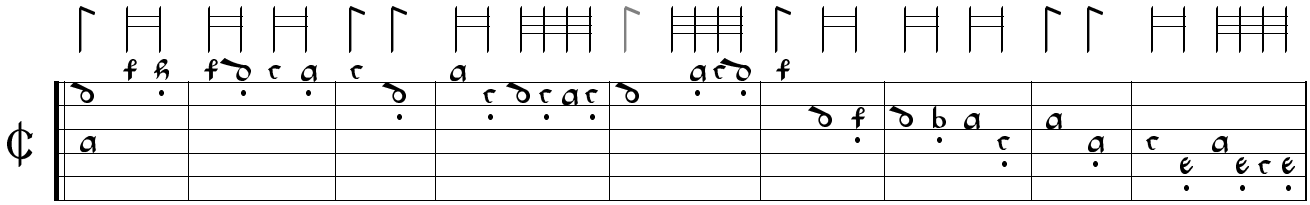

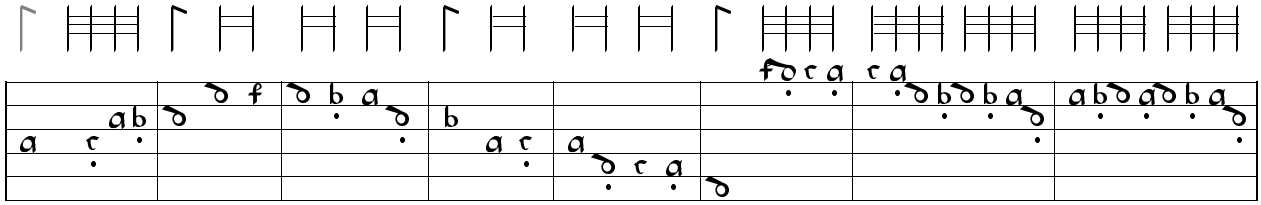

10

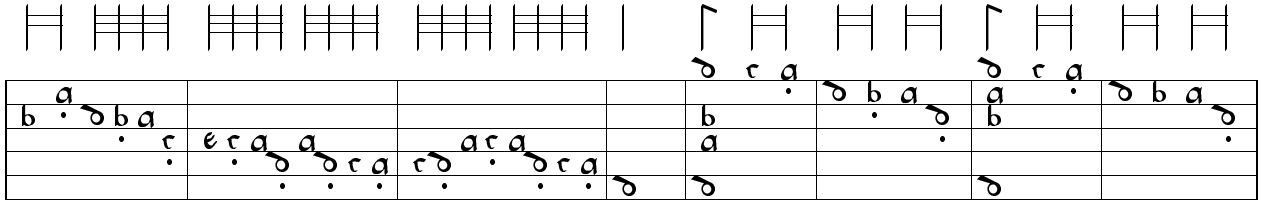

18

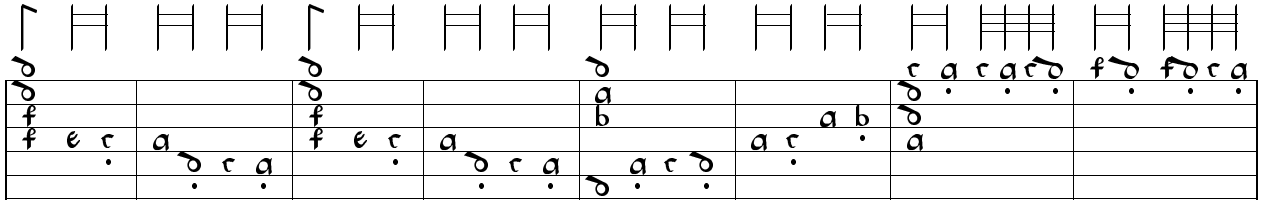

26

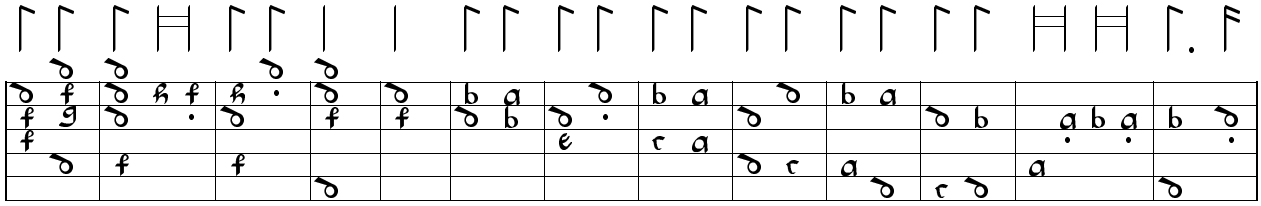

34

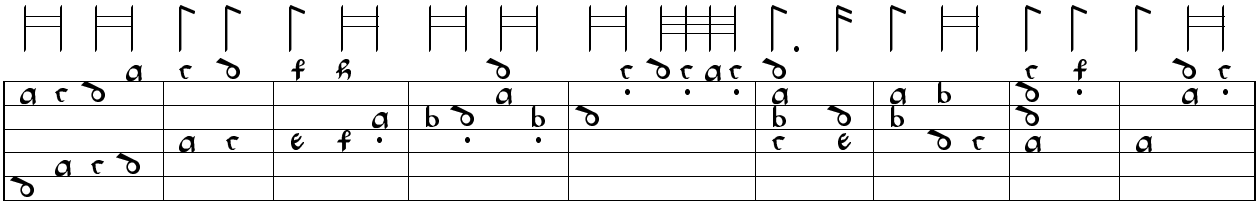

47

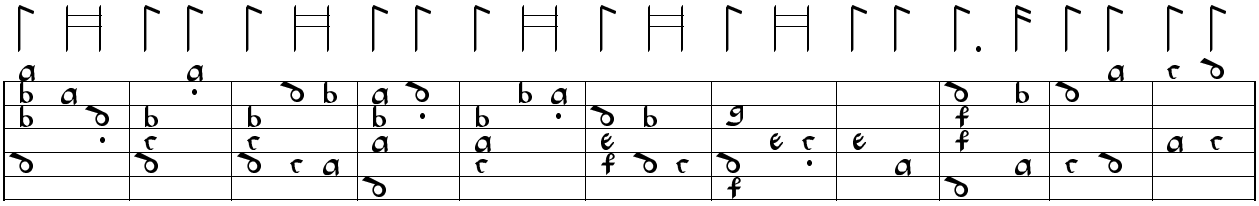

56

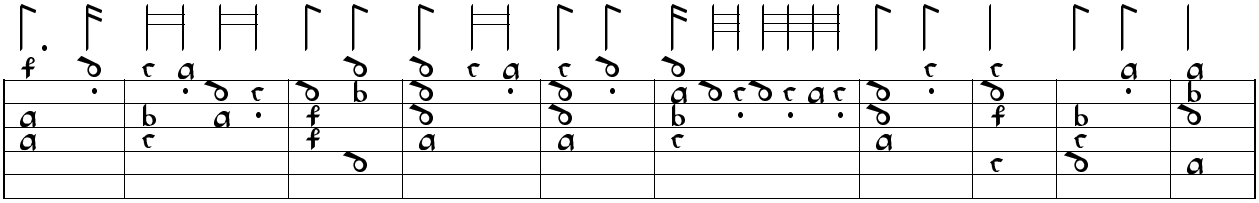

67

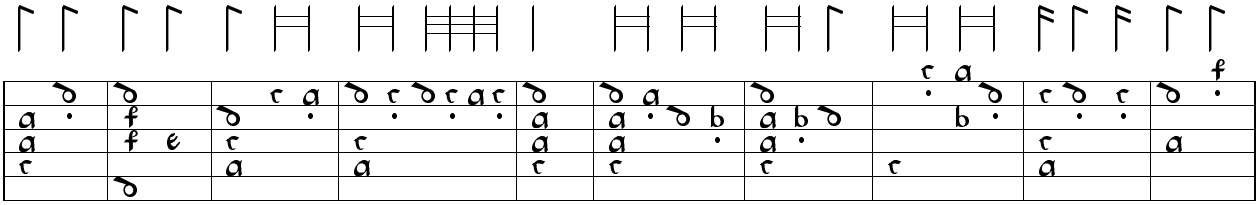

77

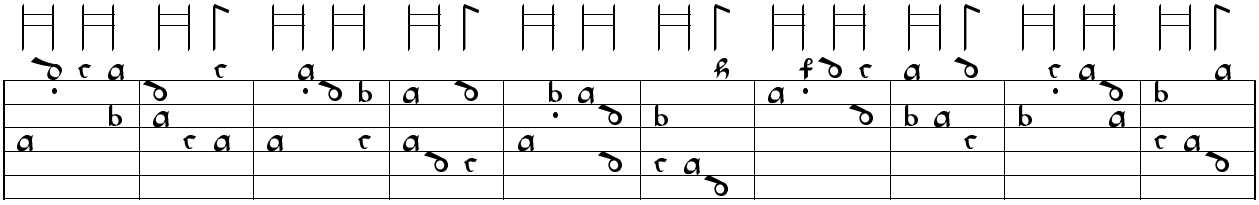

87

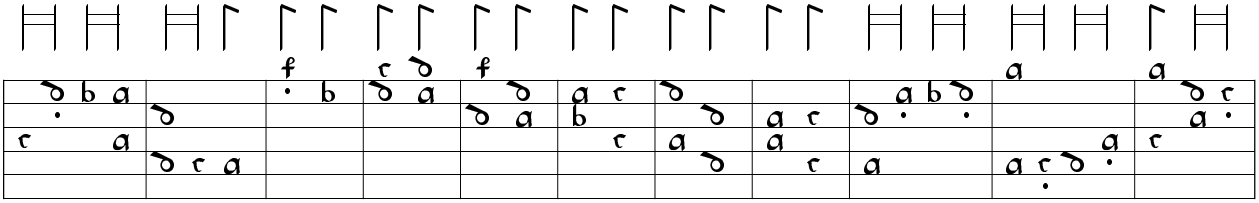

97

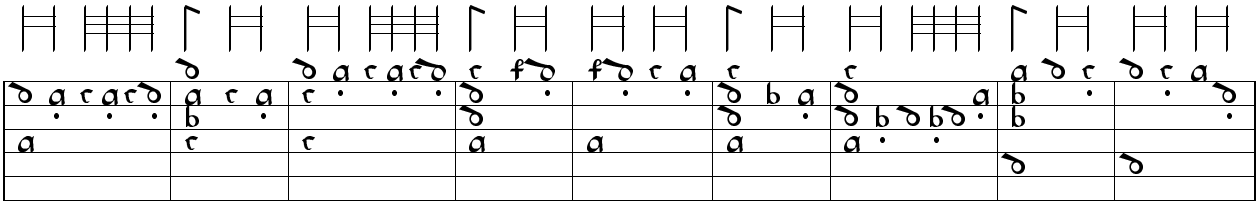

108

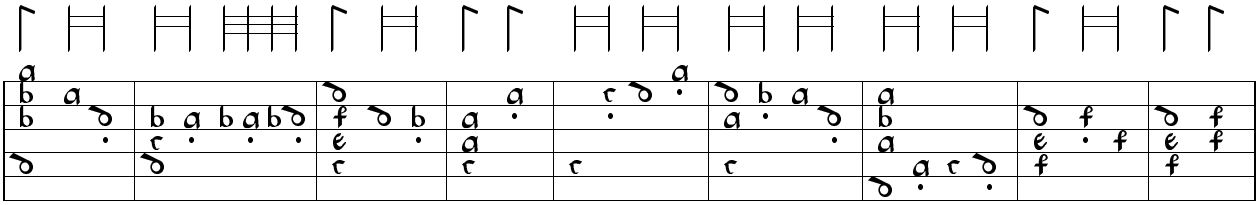

117

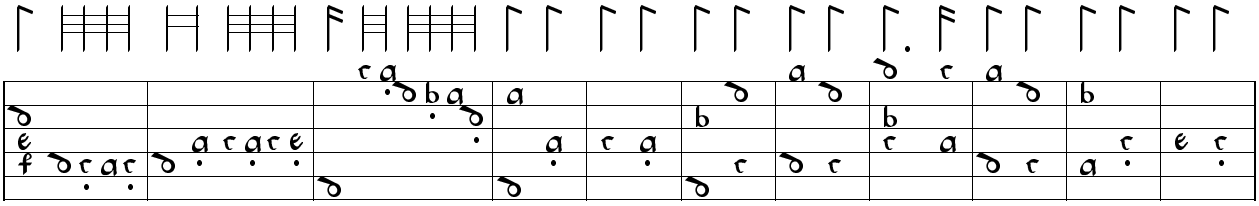

126

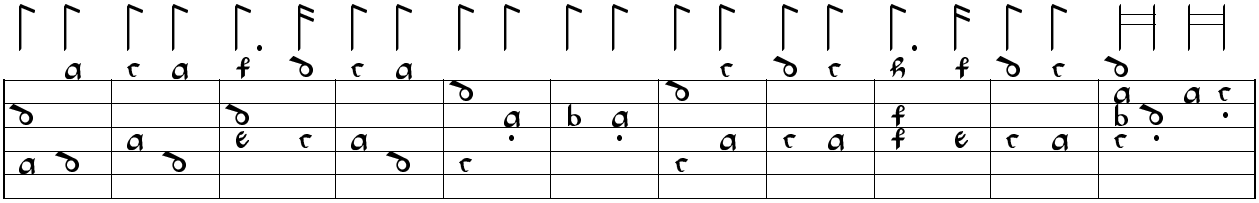

137

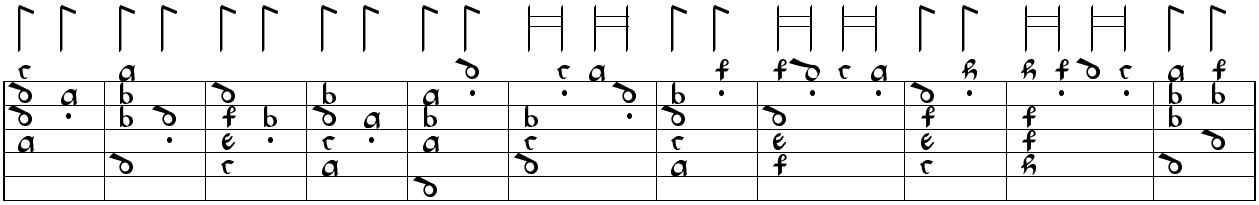

148

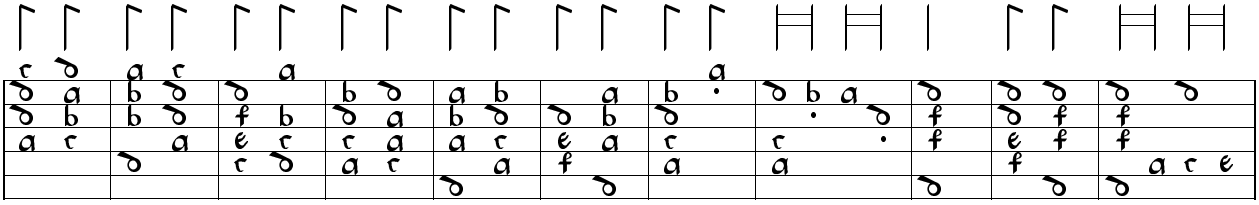

159

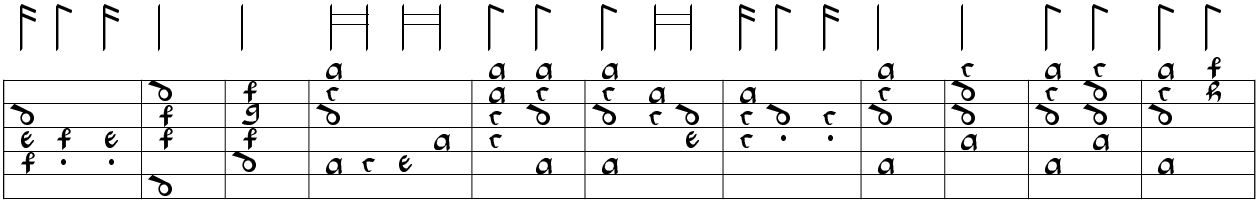

170

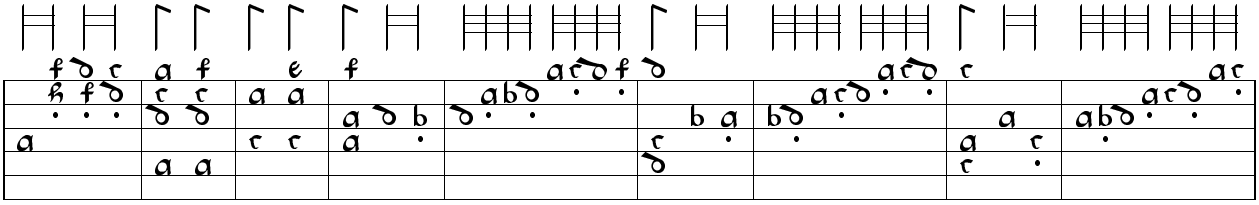

181

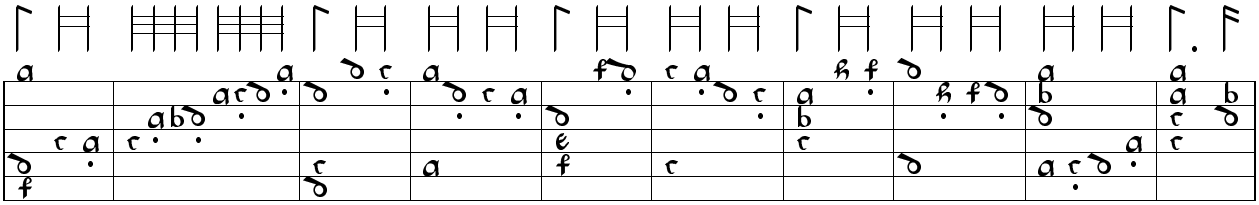

190

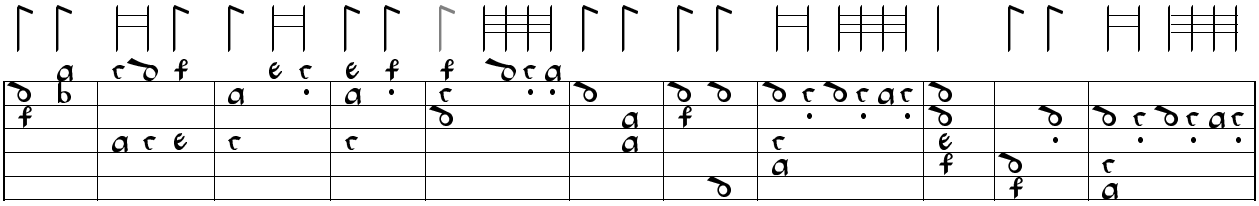

200

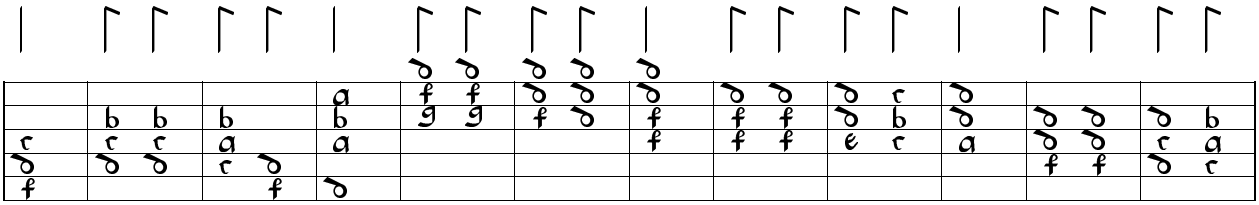

211

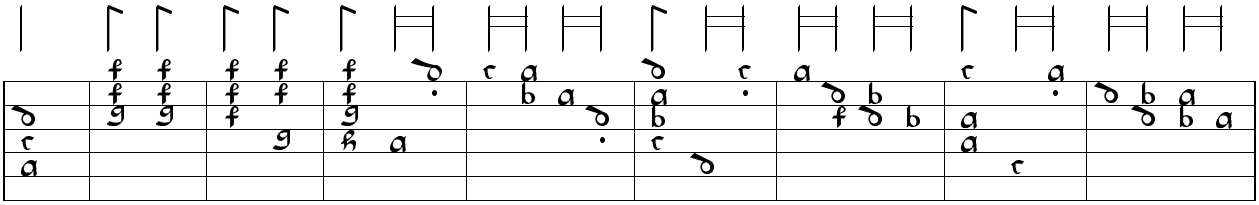

223

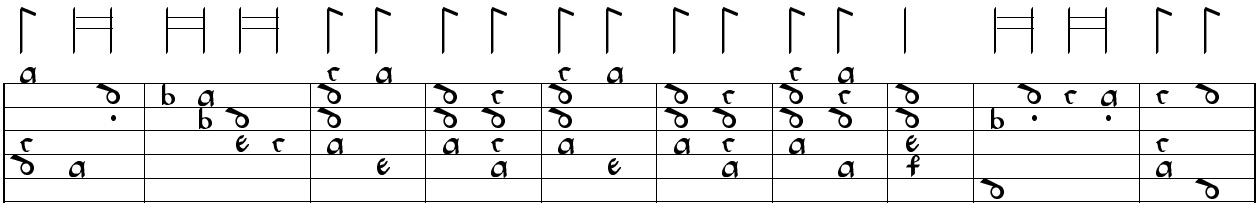

232

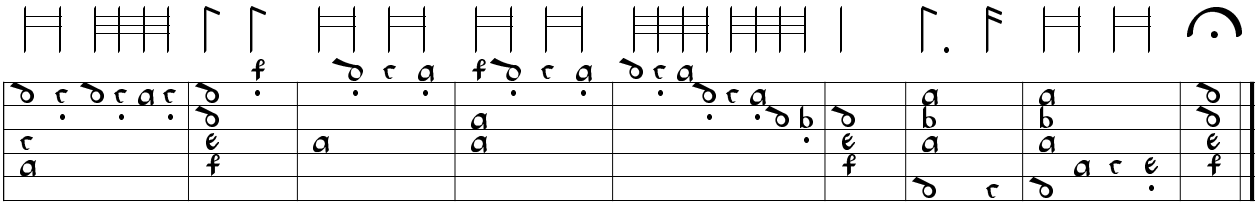

242

133. Recerchar 8 - Vicenzo Capirola US-Cn Case VM 140.C25, ff. 44v-45r

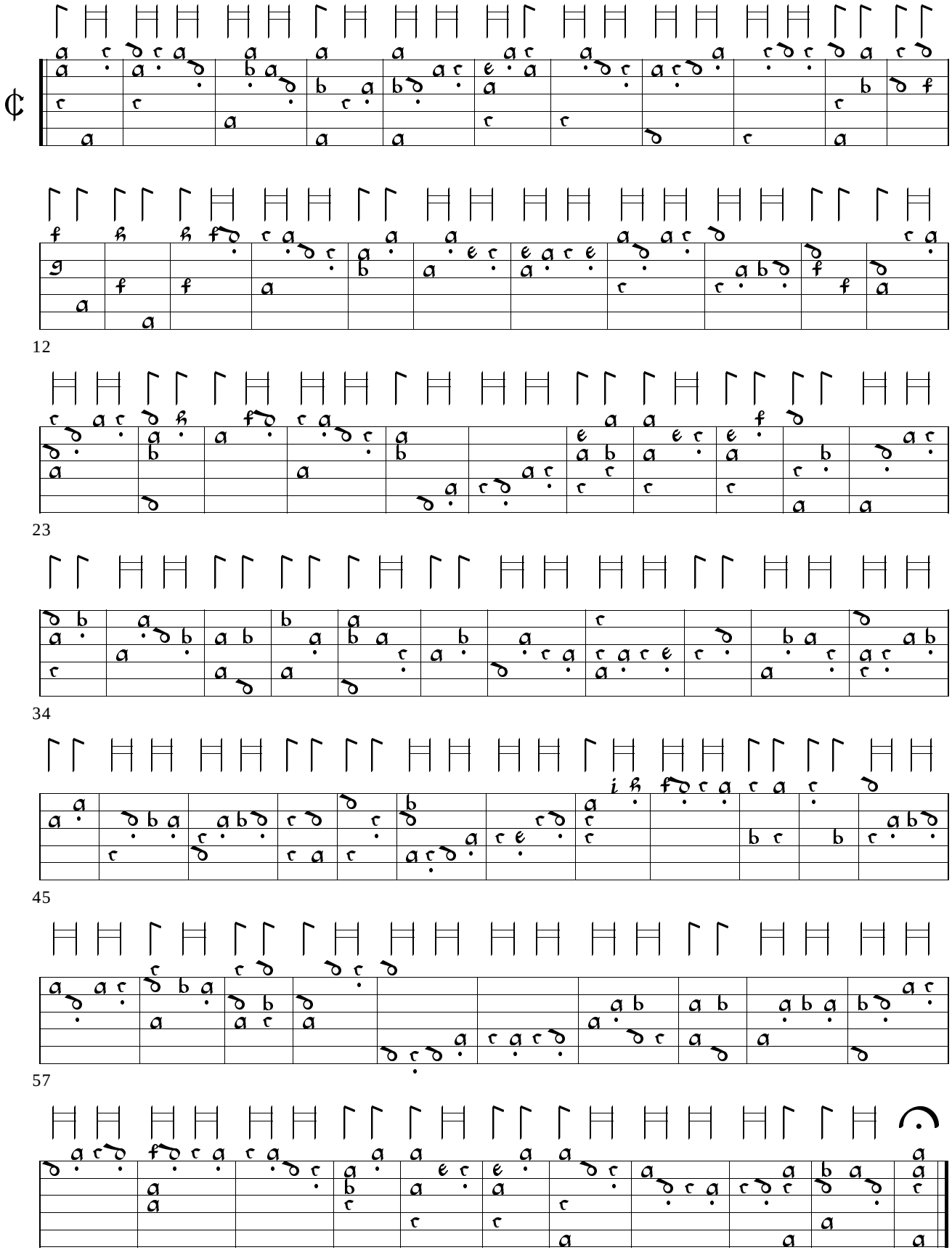

134. Recerchar 5 - Vicenzo Capirola US-Cn Case VM 140.C25, ff. 29v-32r

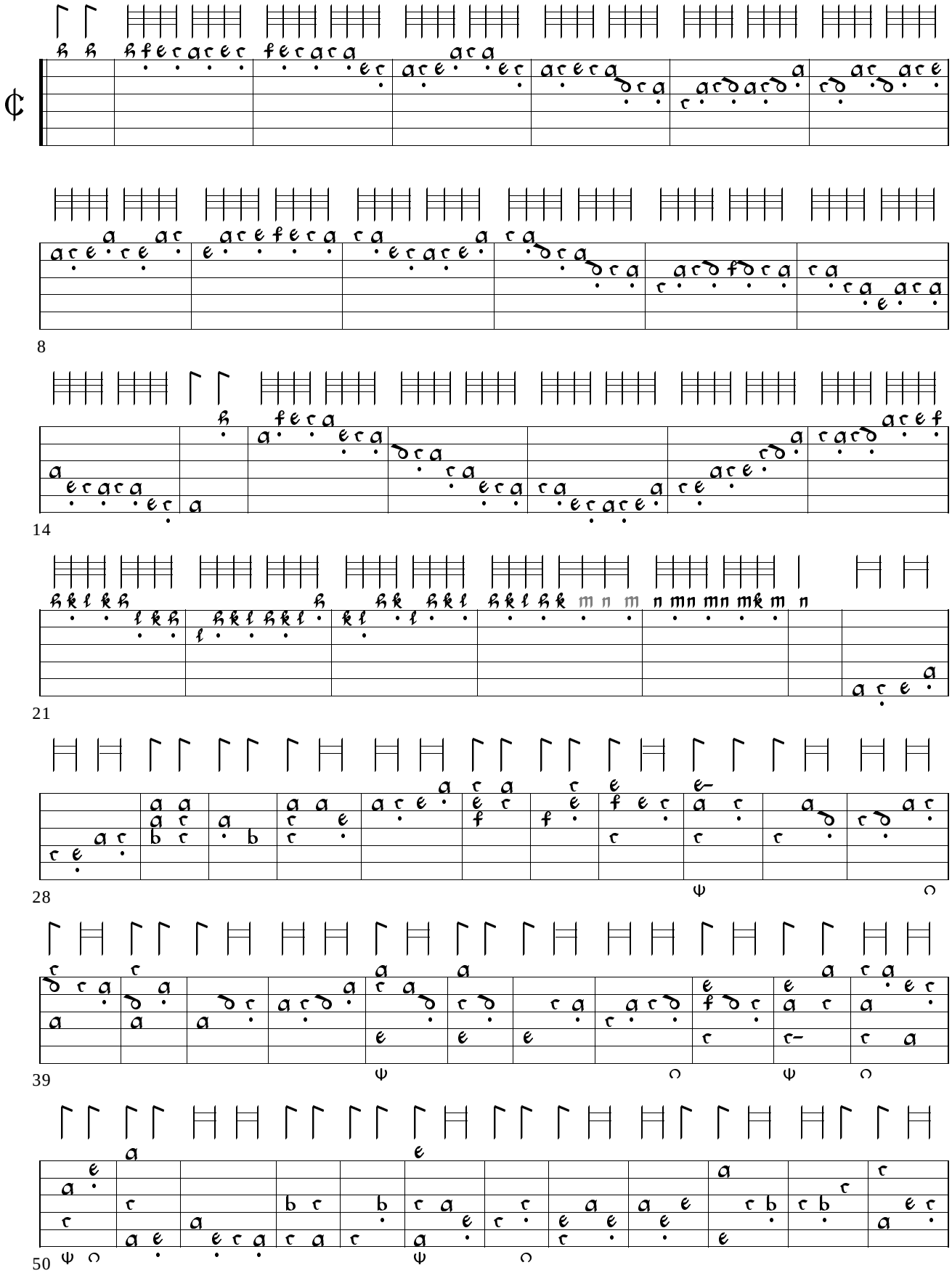

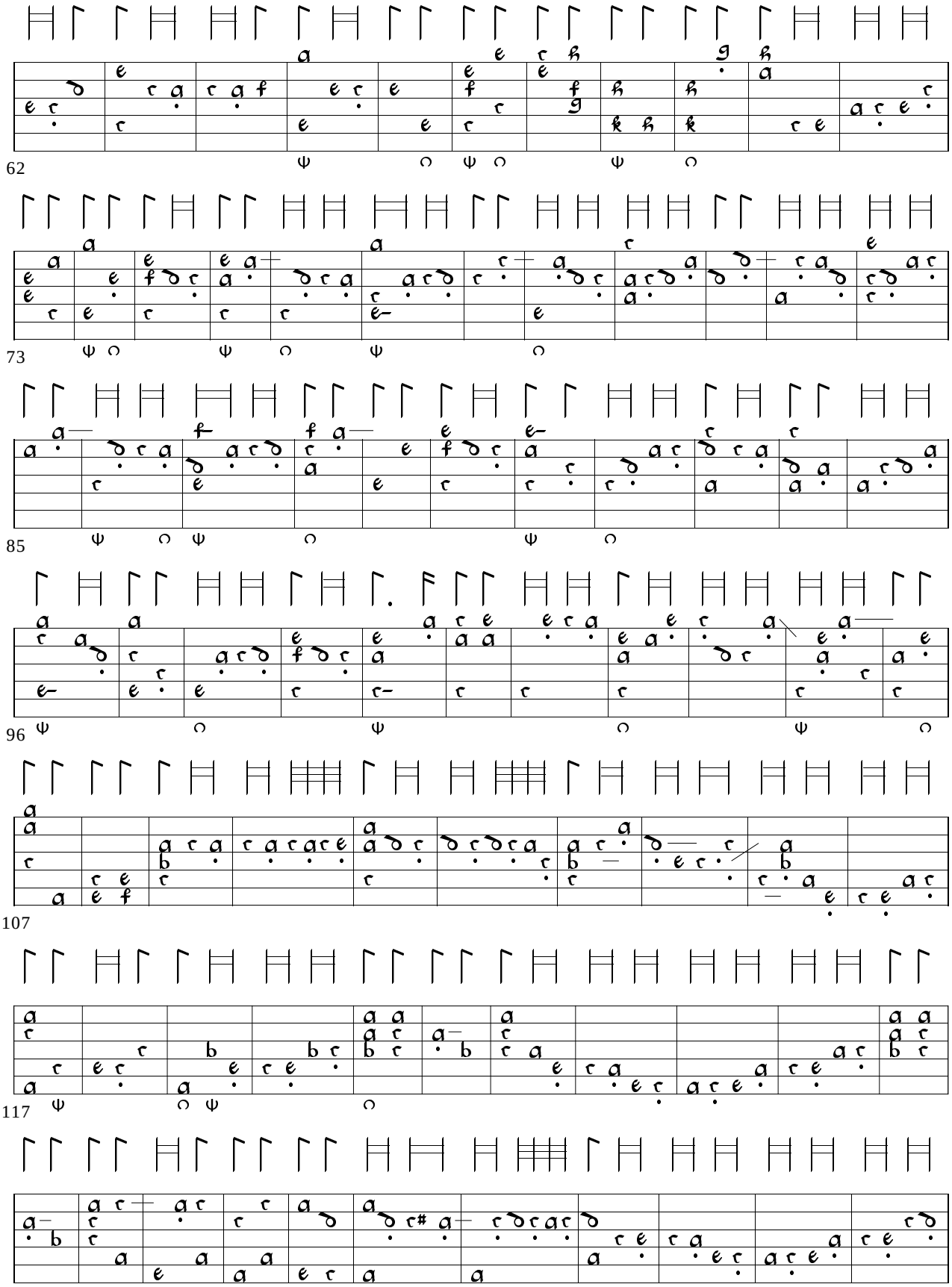
62
73
85
96
107
117
128

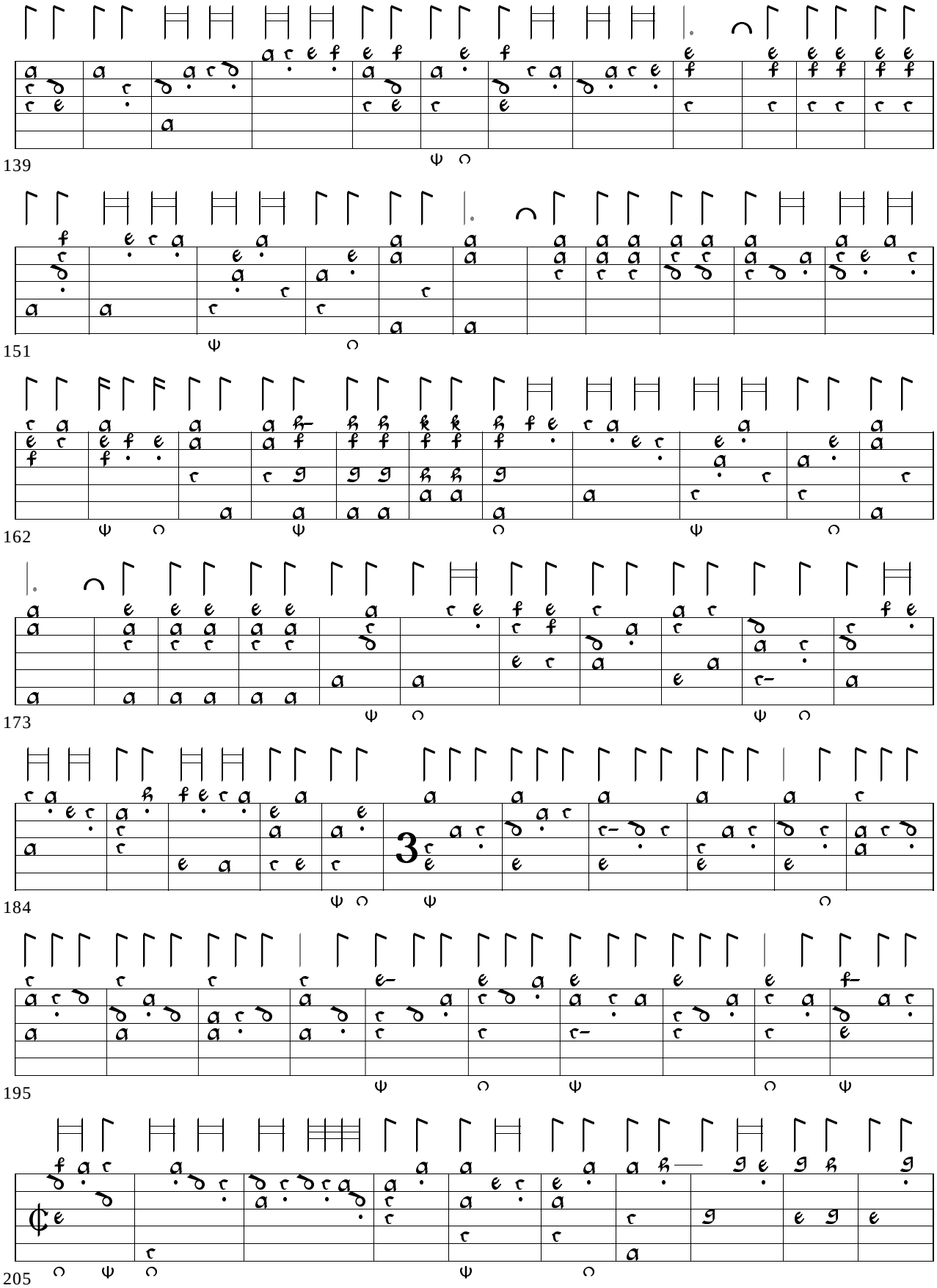
139
151
162
173
184
3
195
205

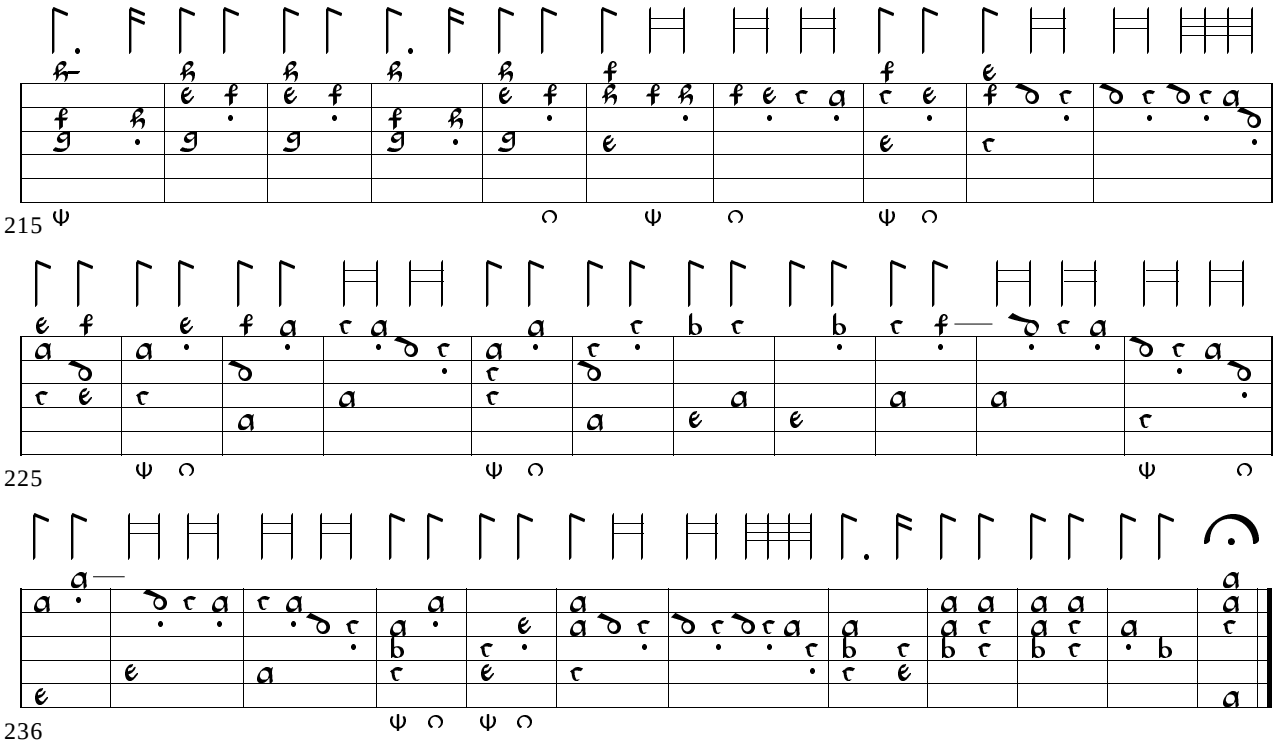

135. Priambolo - Marco Dall Aquila? GB-Lbl Add.31389, ff. 23v-24r

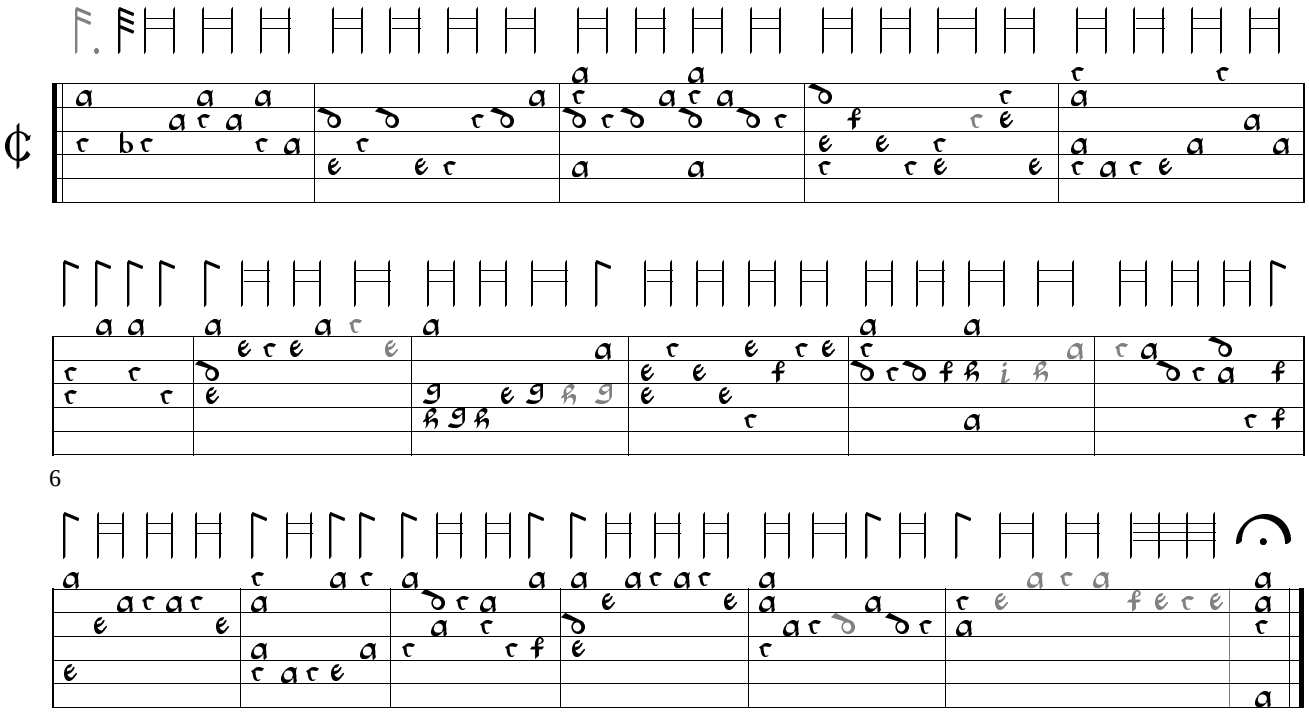

136. Recercata F-Pn Rés.429, ff. 109r-112v

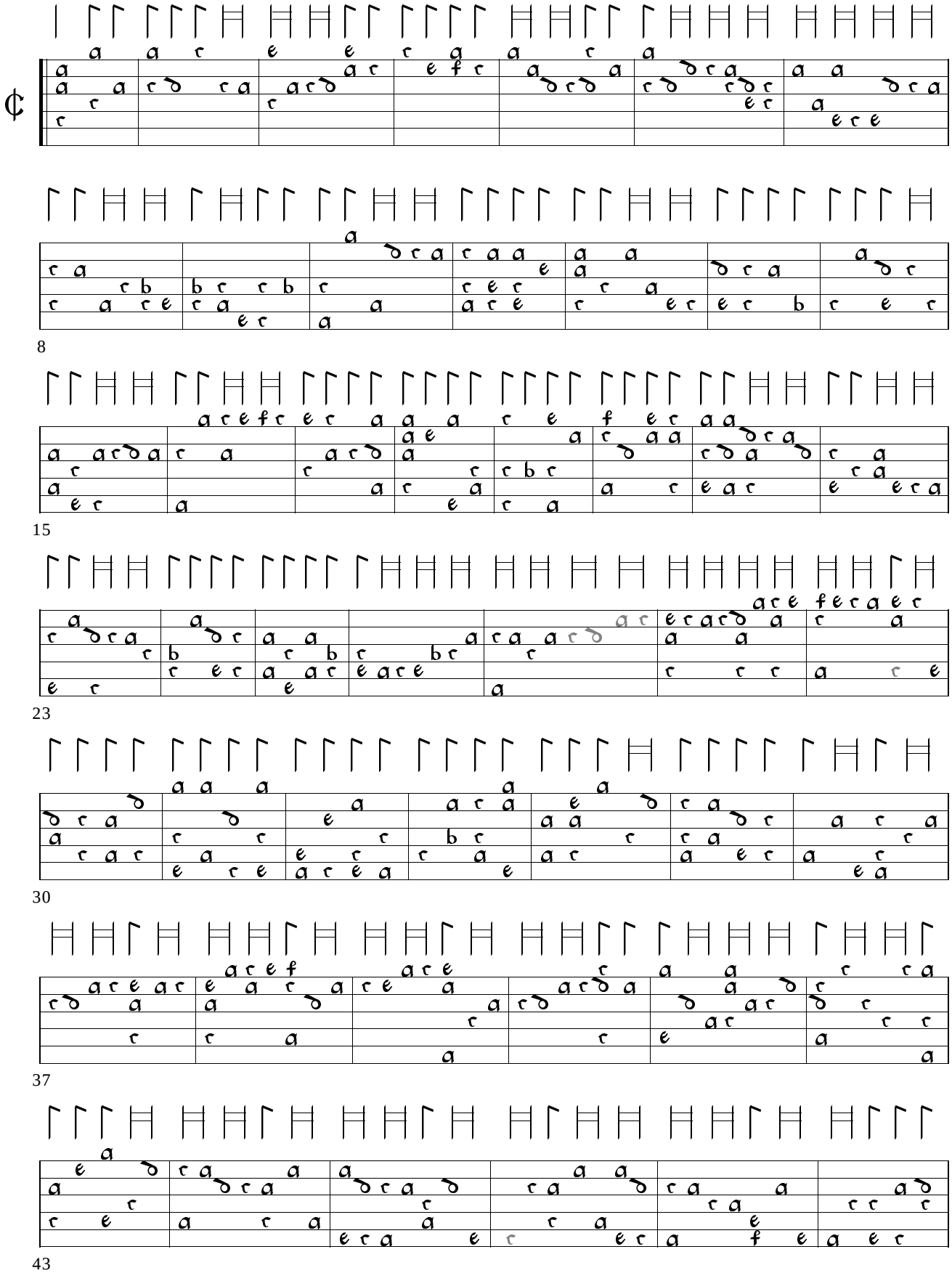

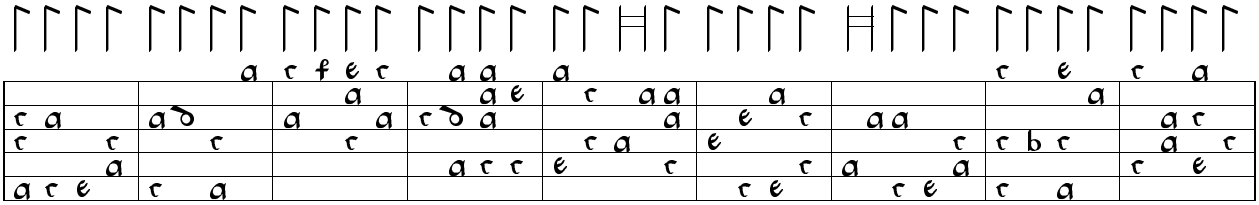

49

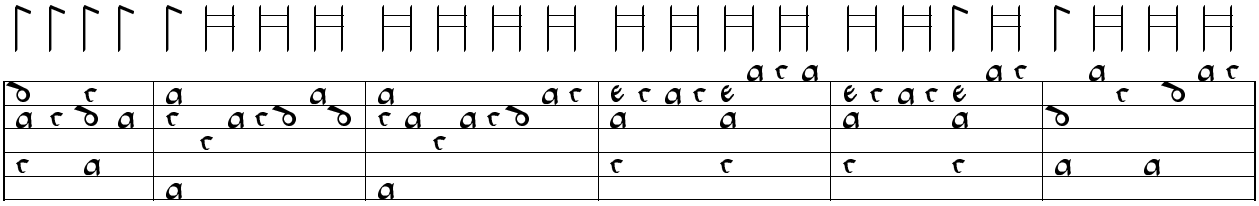

58

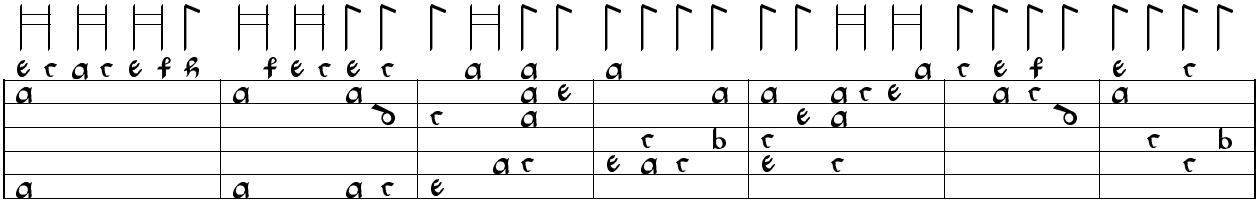

64

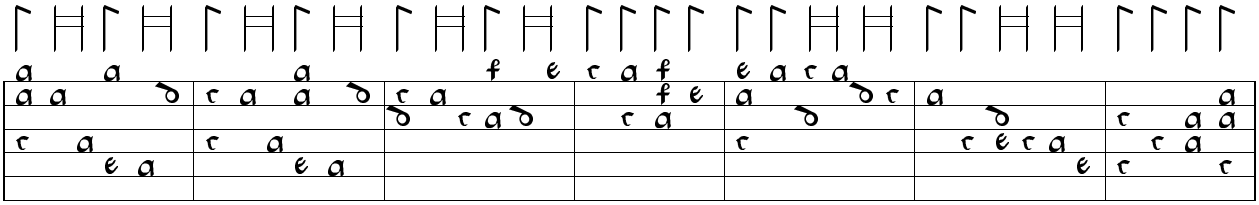

71

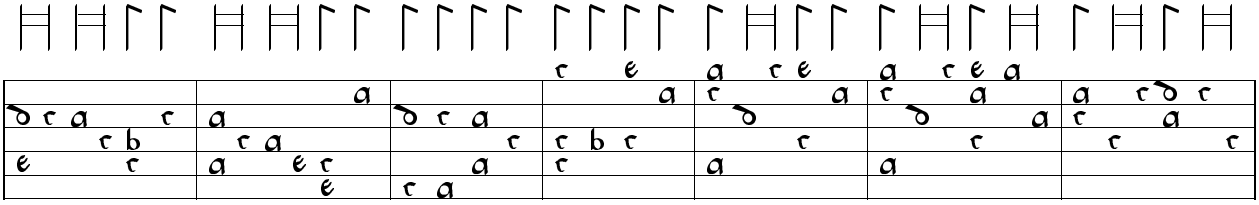

78

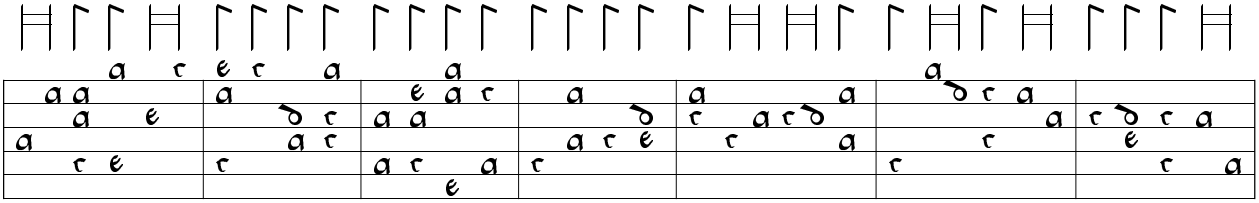

85

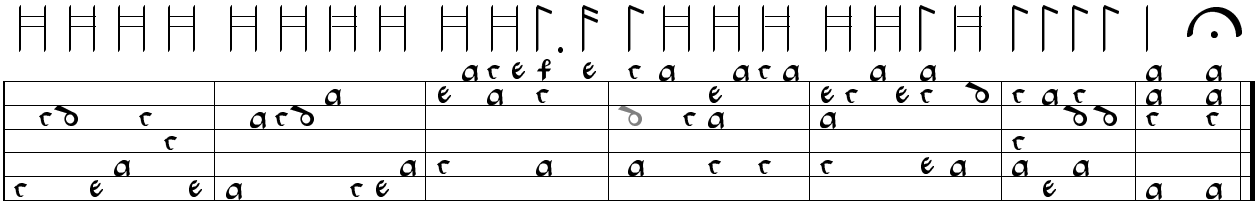

92

137. Fantasia

Barberiis 1549, sigs. f4r-g1r

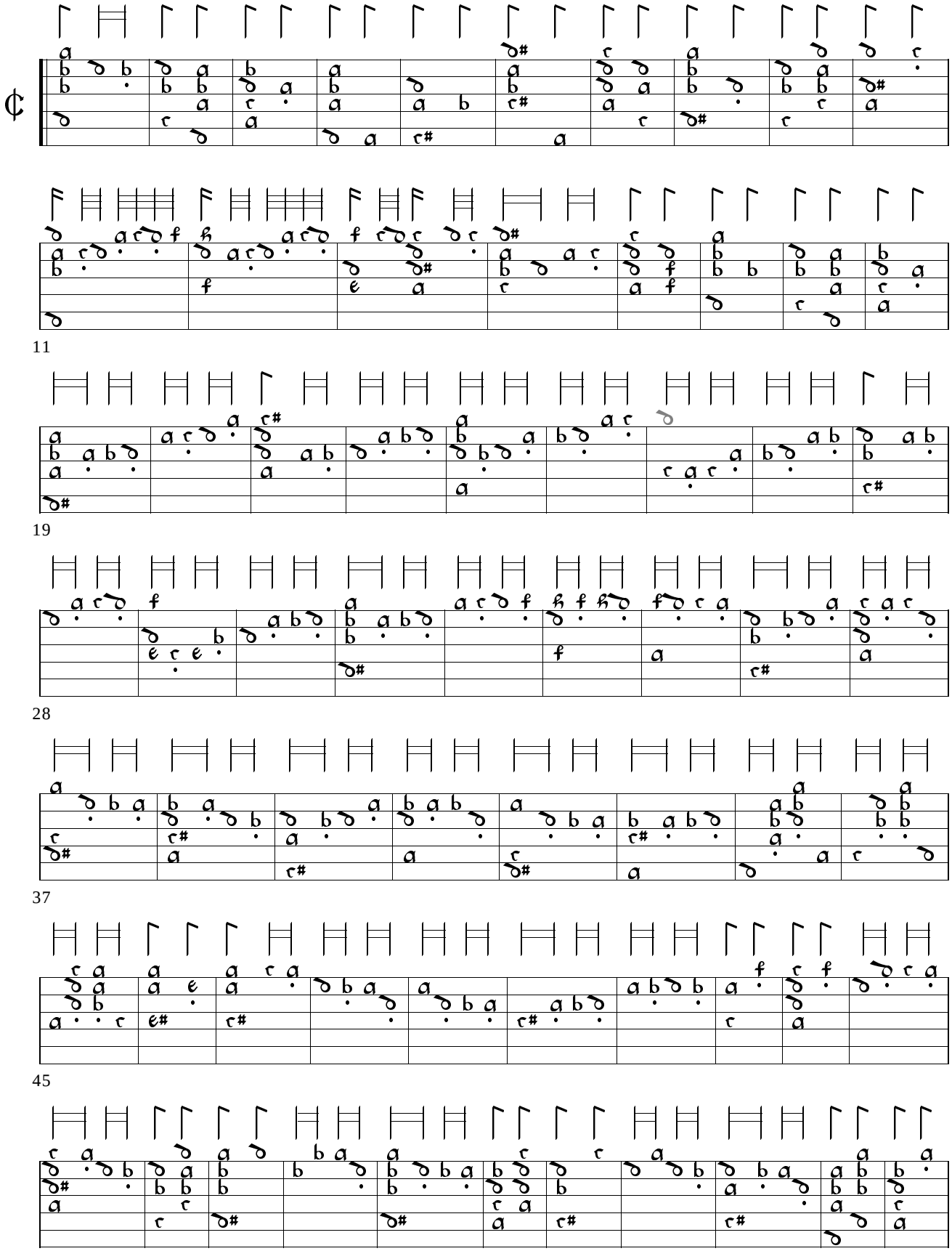

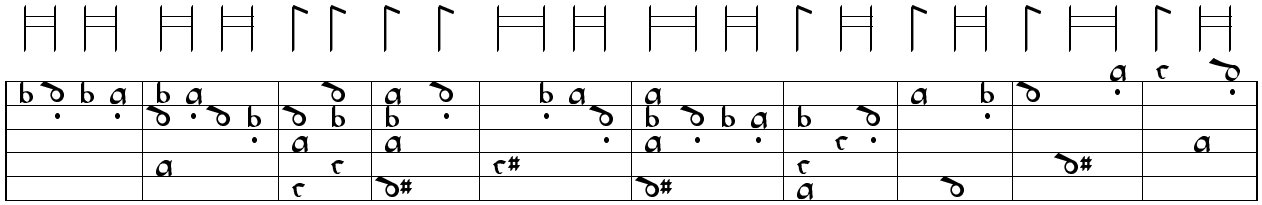

66

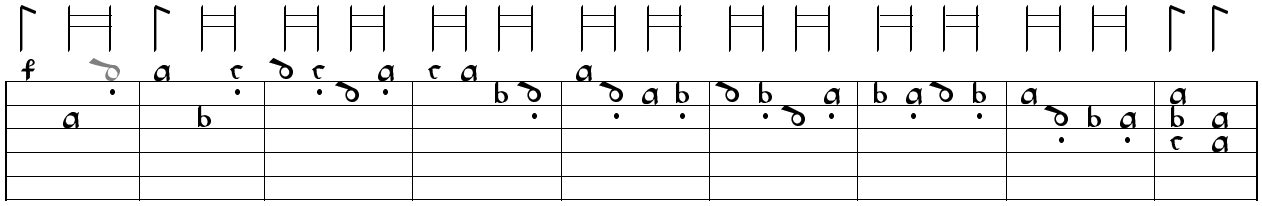

76

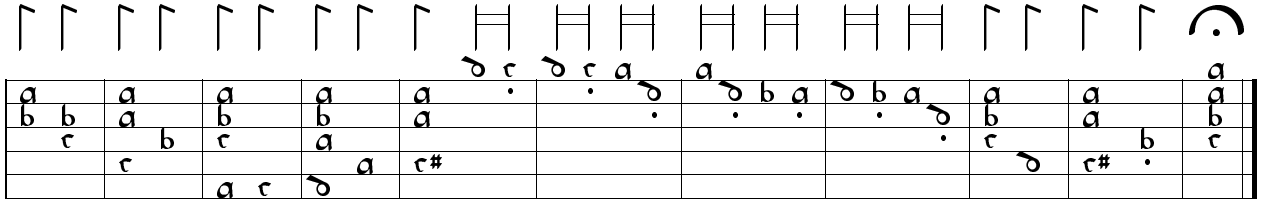

85

138. Fantasia Phalèse 1545, p. 11

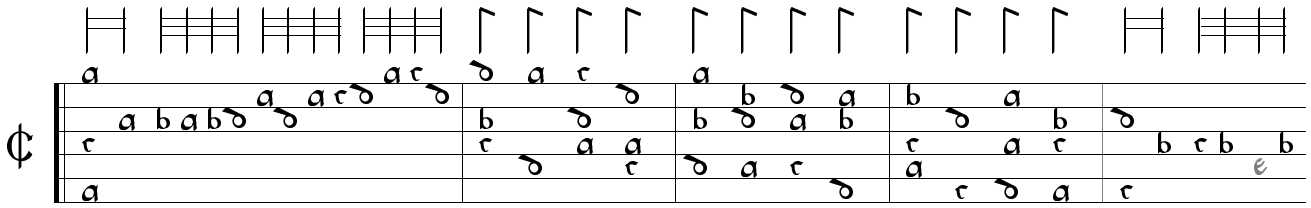

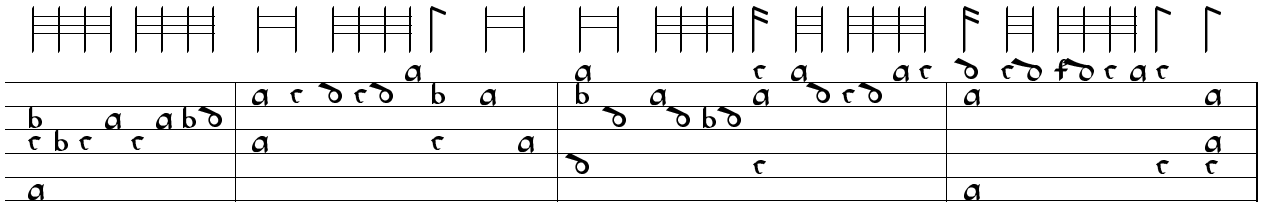

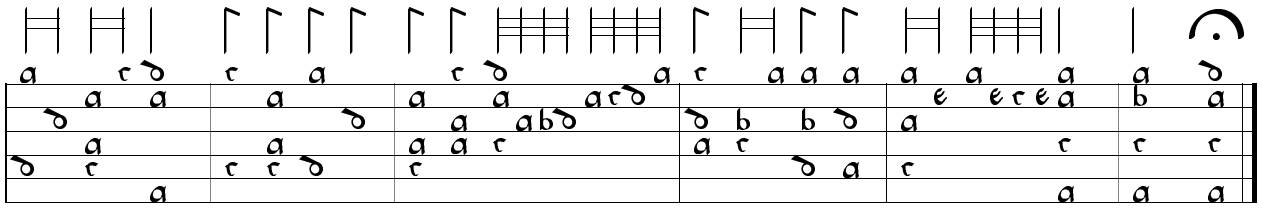

9

139. Prelude

Attaingnant 1529, ff. 2v-3r

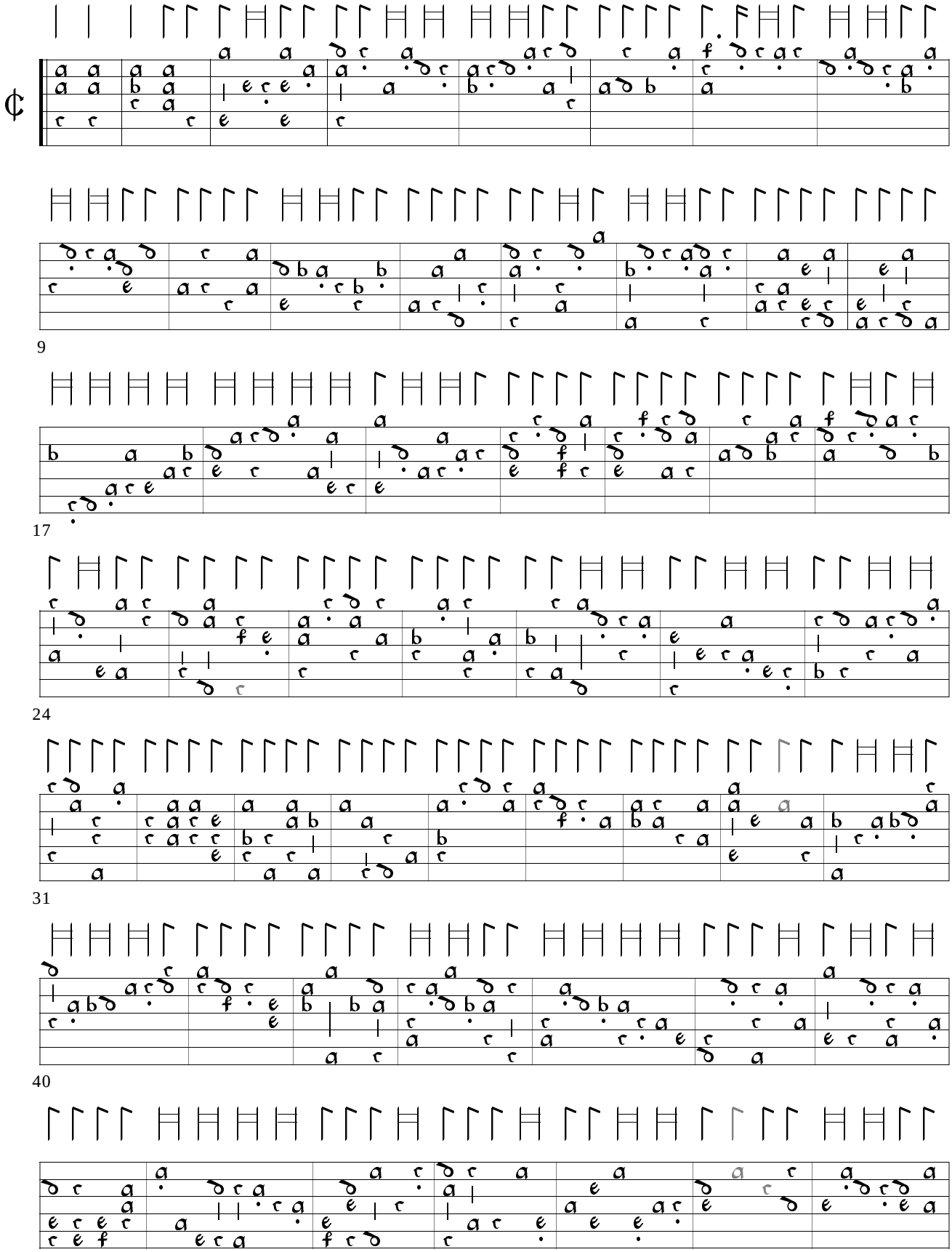

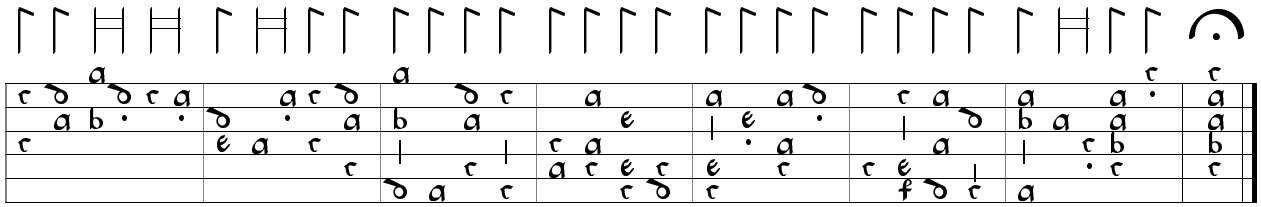

54

140. Praeludium Phalèse 1545, p. 3

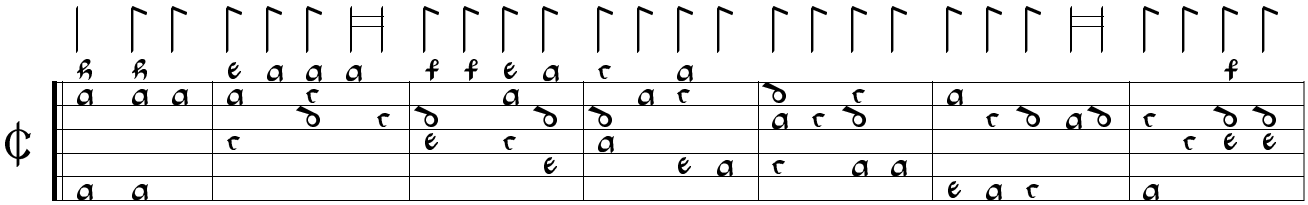

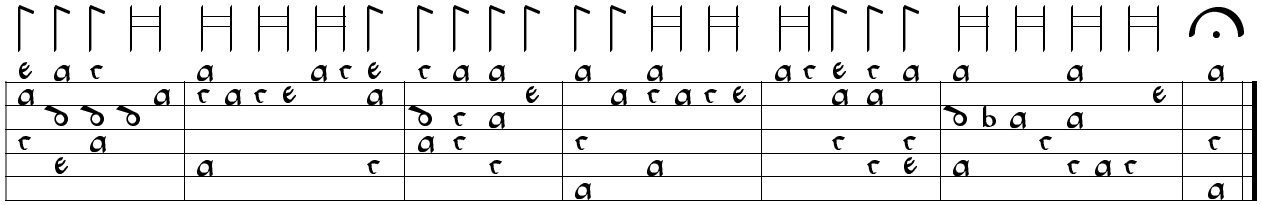

8

141. Recercar - Marco Dall Aquila D-Mbs 267, f. 54v

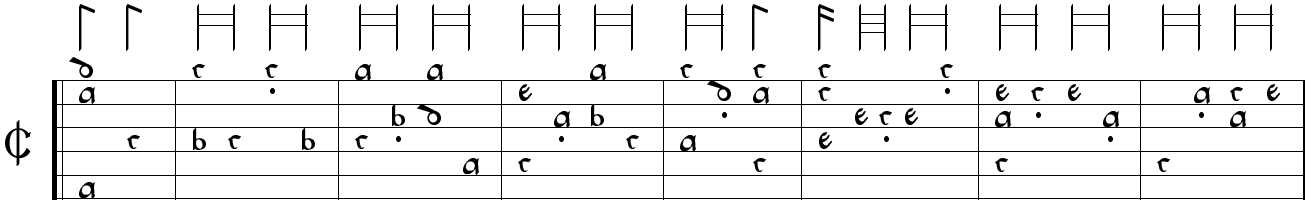

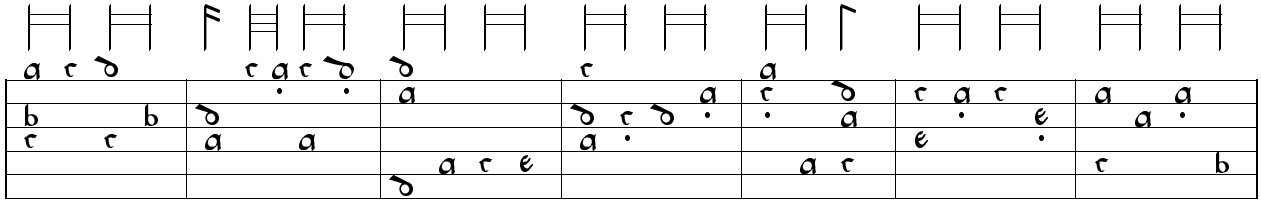

9

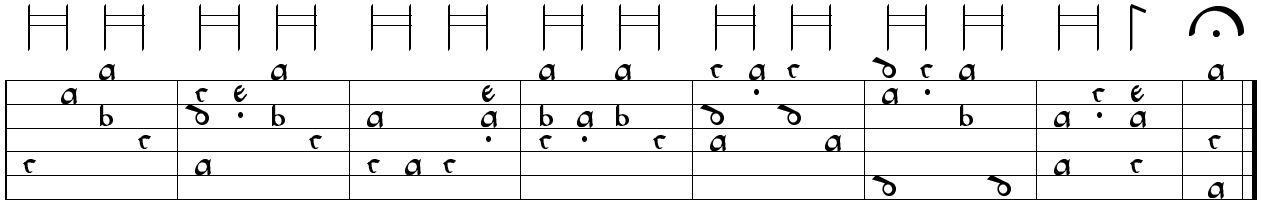

16

142. Prelude

Attaingnant 1529, ff. 3v-4r

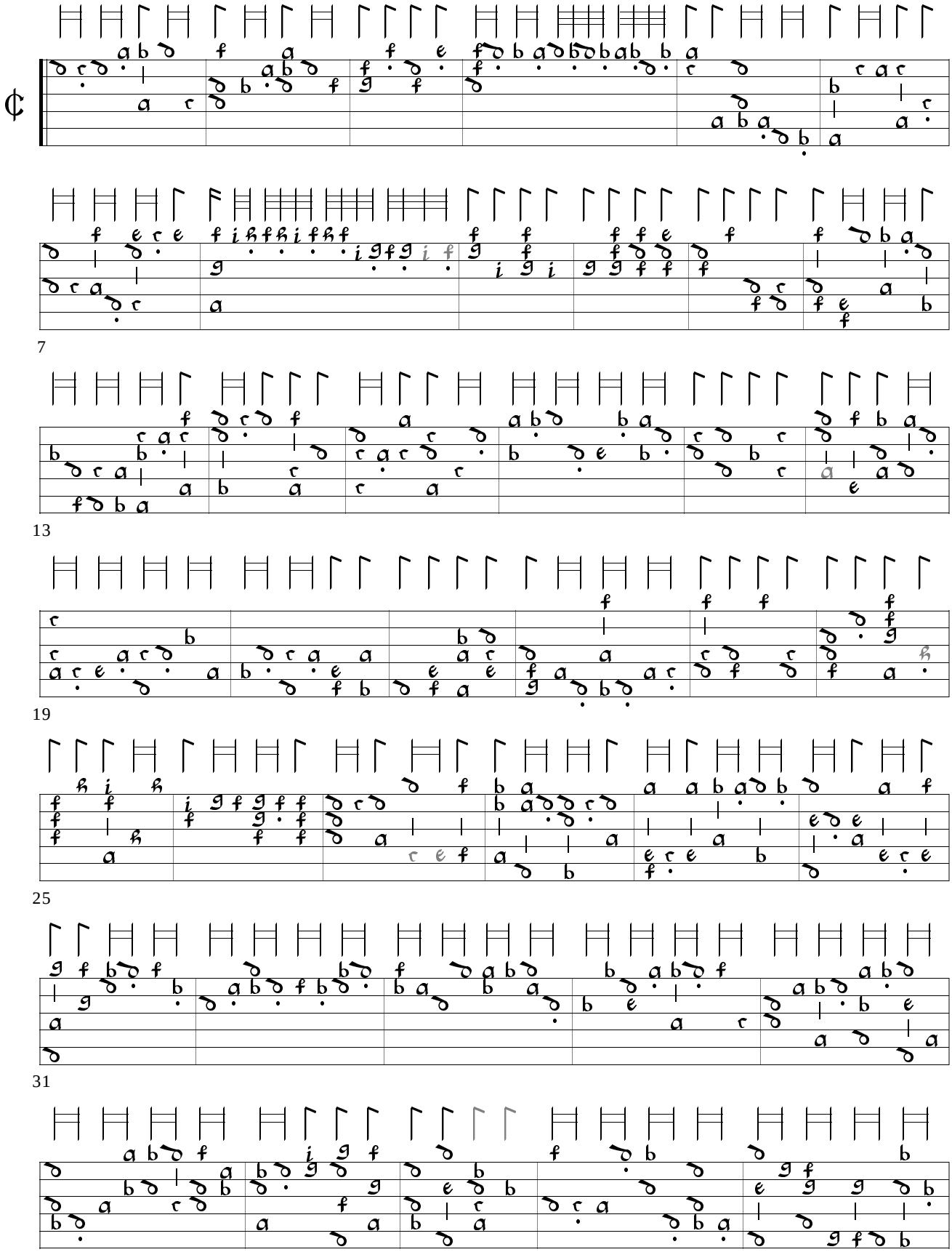

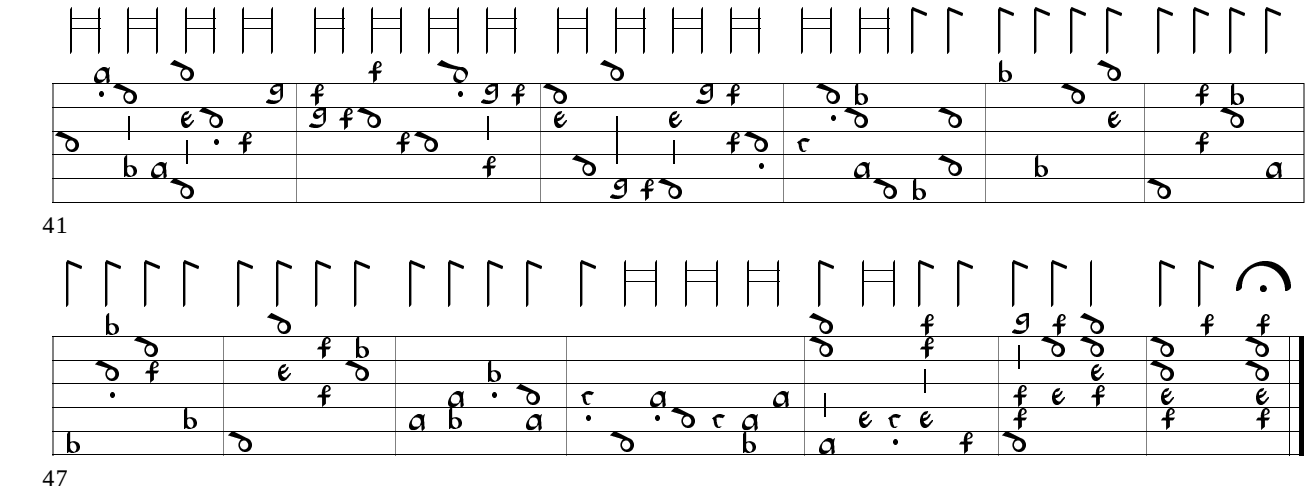

143. Praeludium Phalèse 1546b, sig. b1r

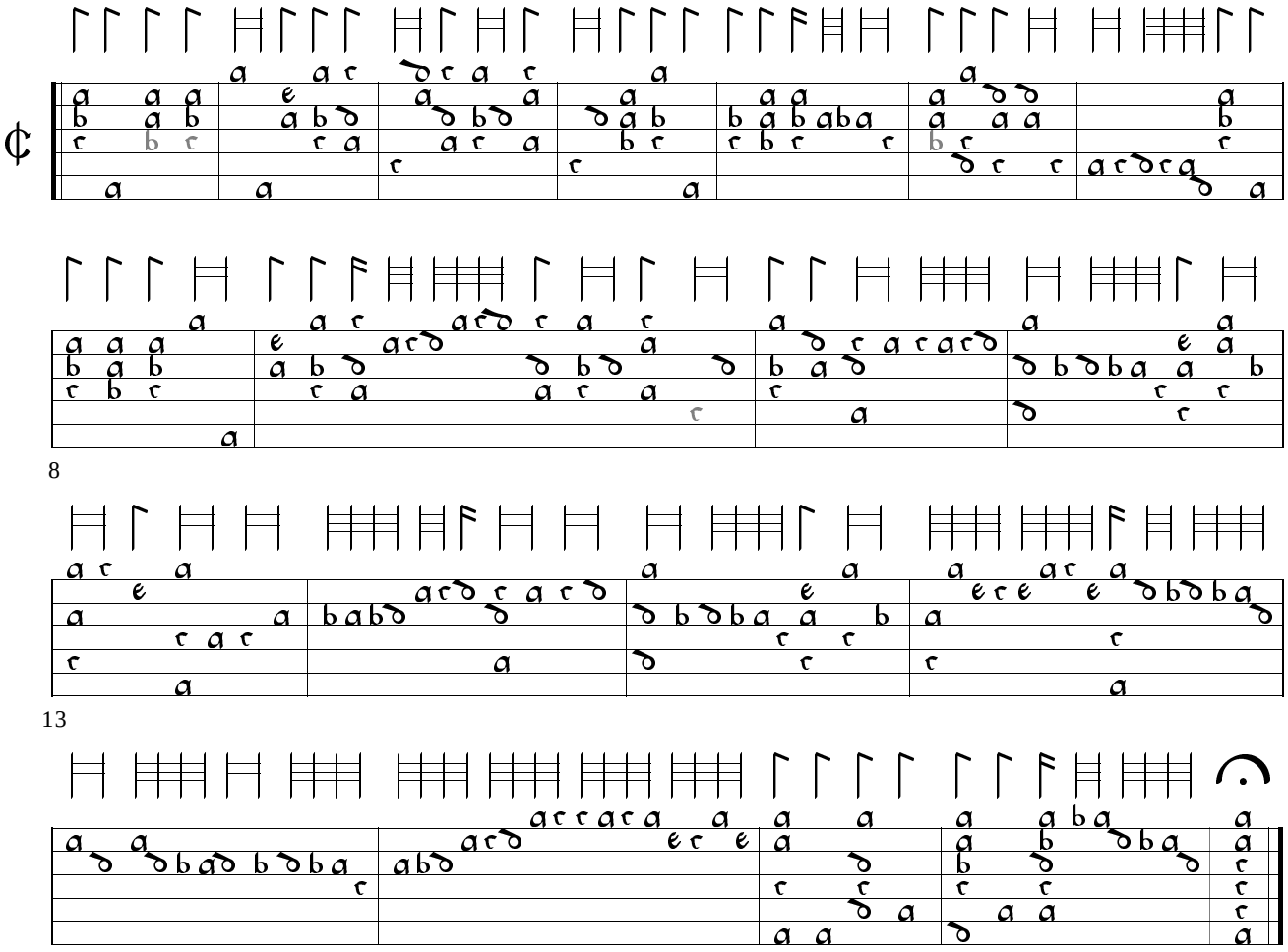

144. Prelude

Attaingnant 1529, ff. 4v-5r

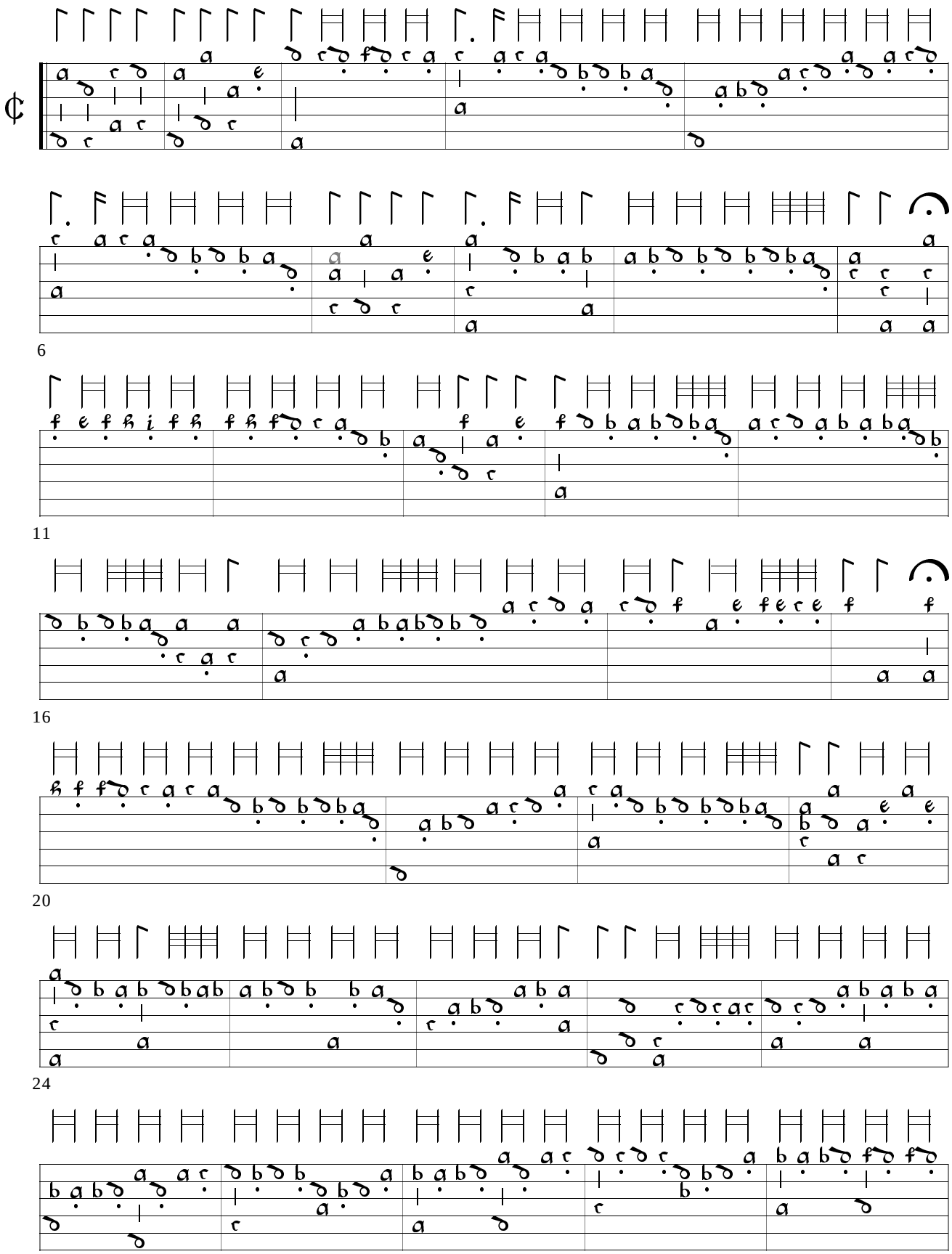

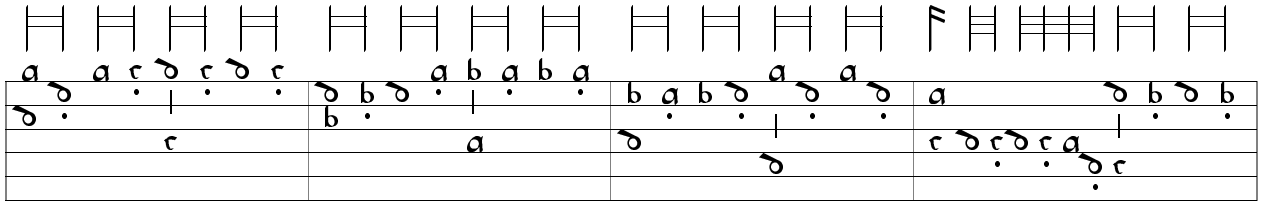

34

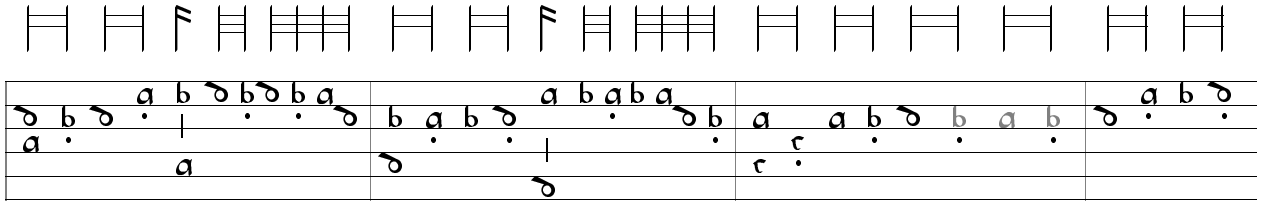

38

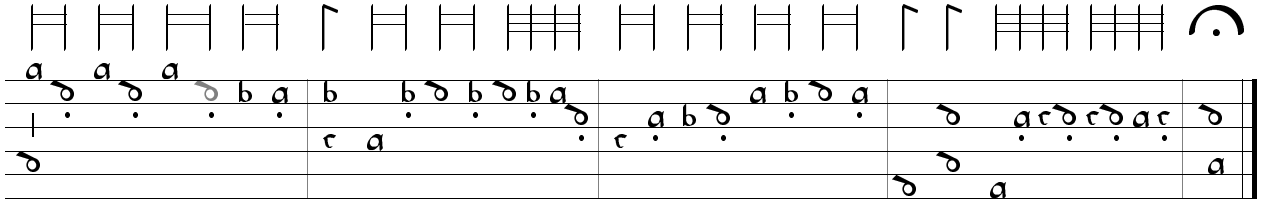

145. Praeludium Phalèse 1545, p. 3

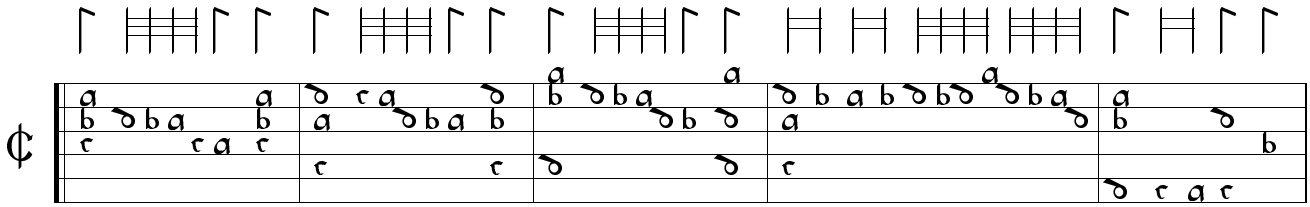

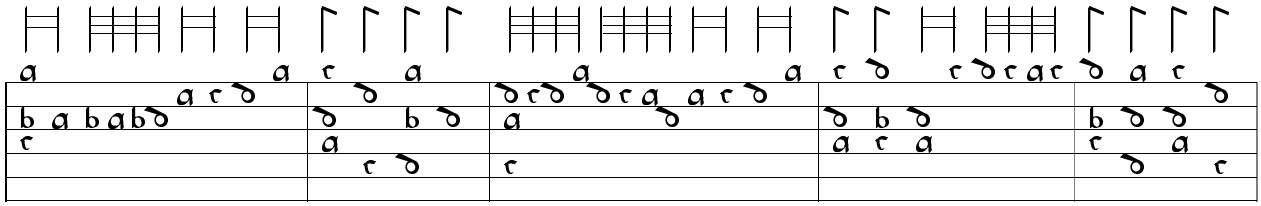

6

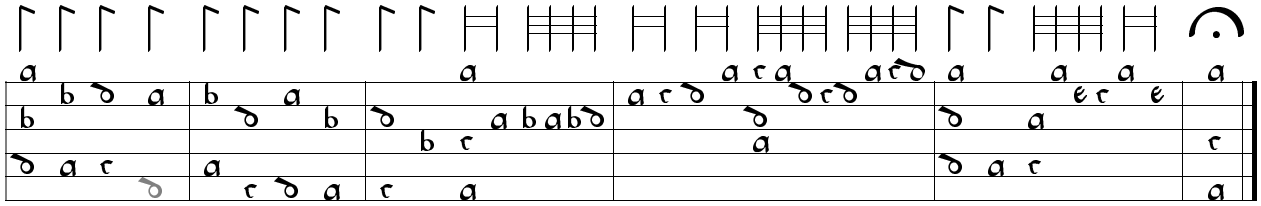

11

146. Prelude

Attaingnant 1529, ff. 5v-6r

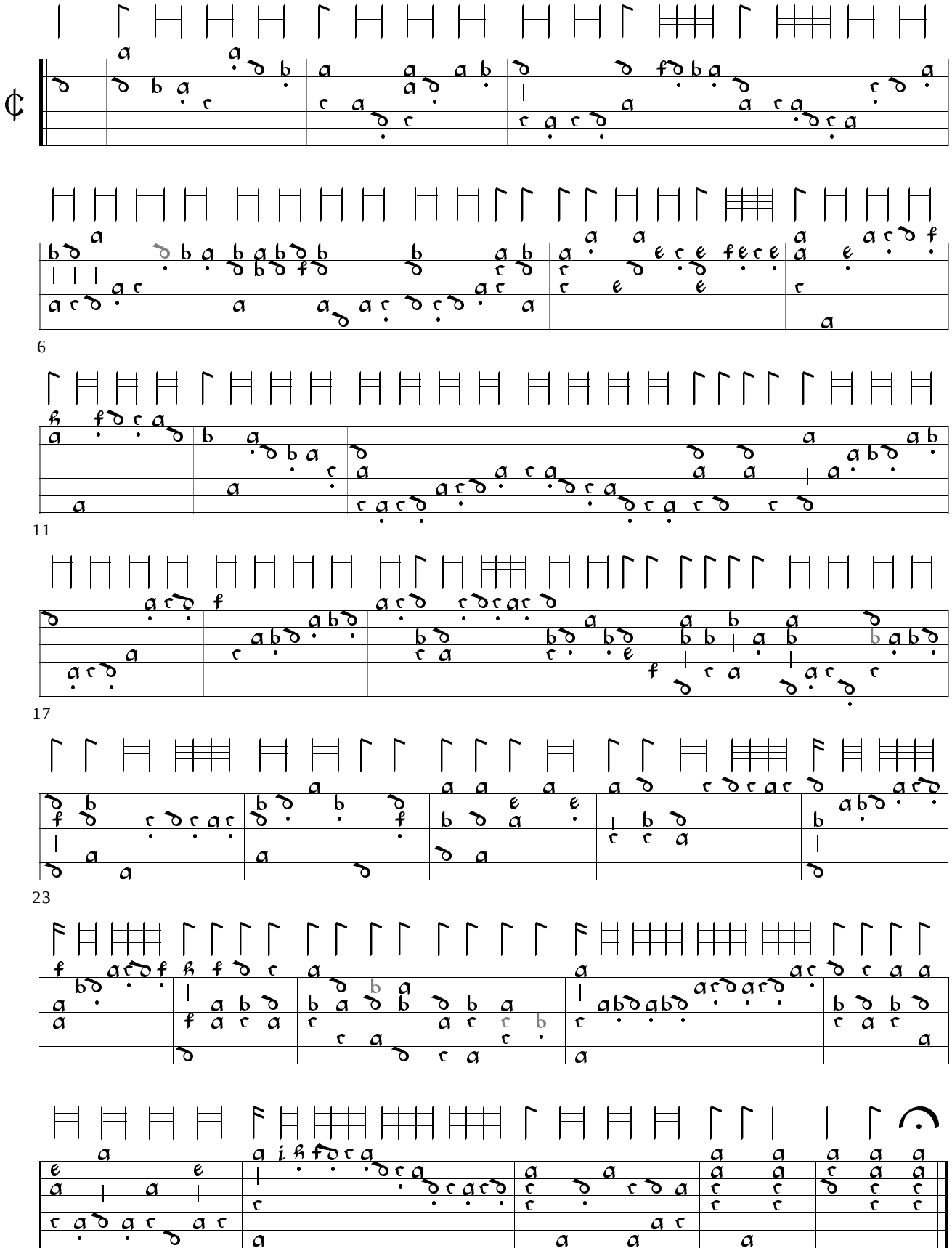

147. Fantasie

Phalèse 1546a, sigs. c4v-d1r

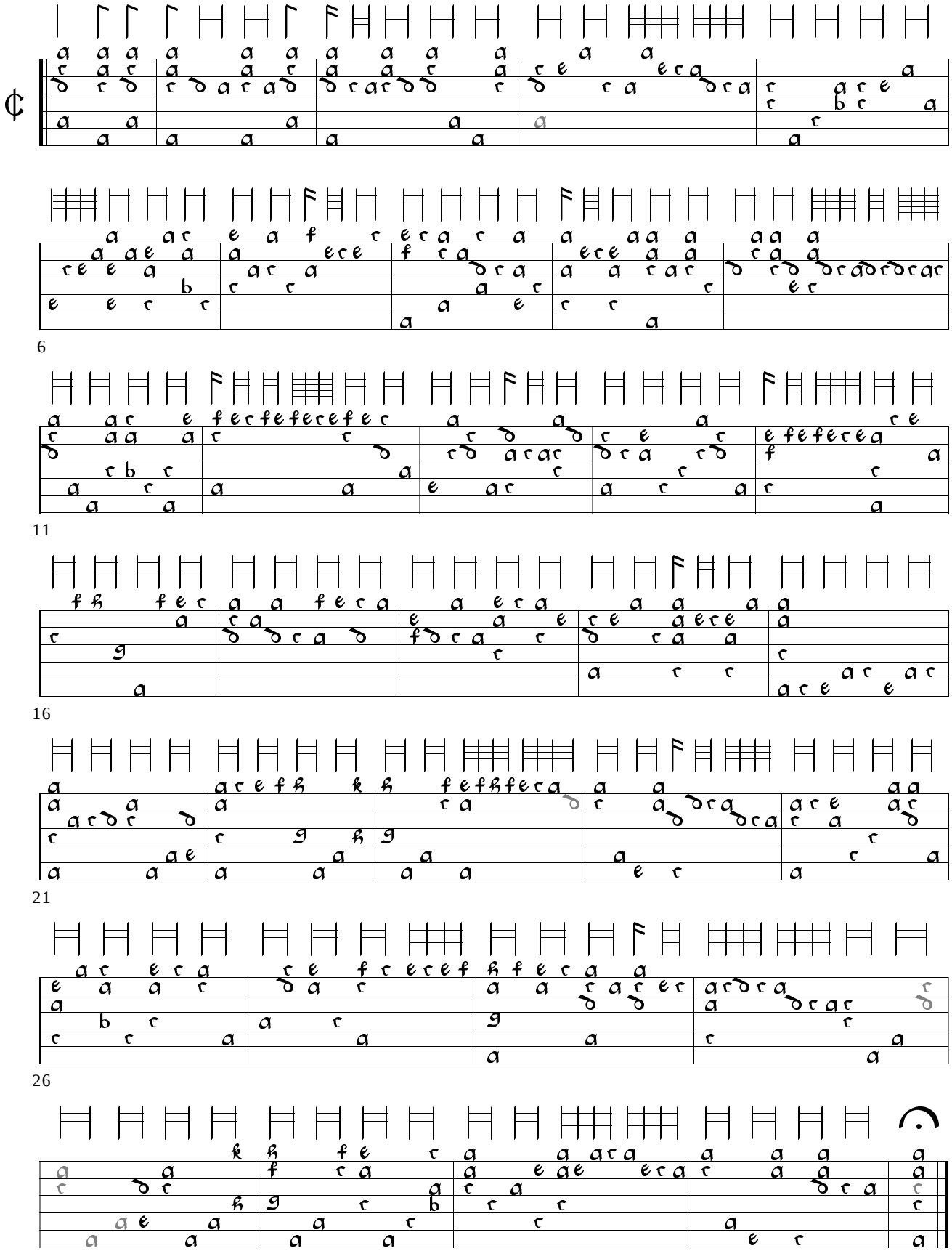

148. Prelude — Attaingnant 1529, f. 9r

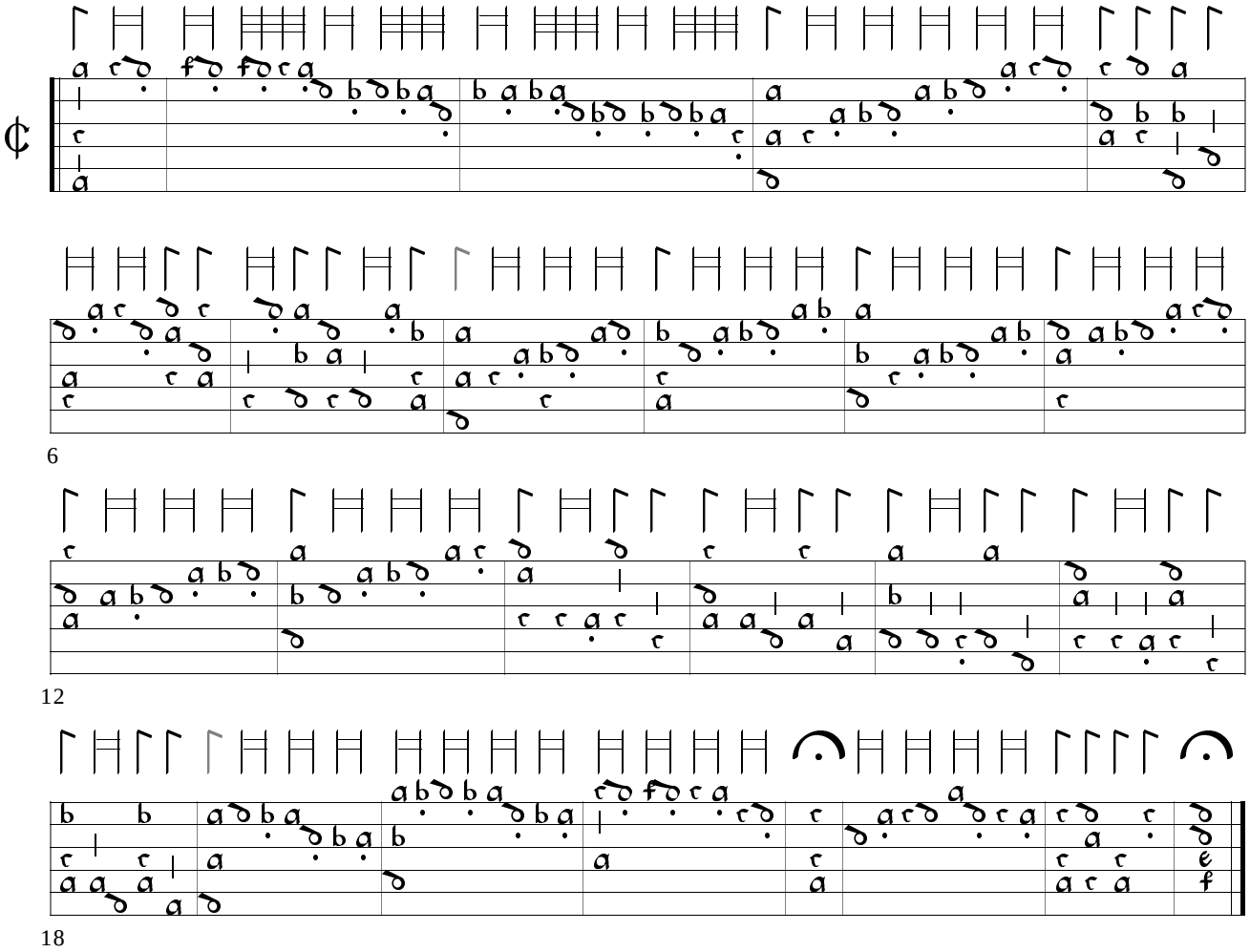

149. Fantasie — Phalèse 1549, sig. B1r

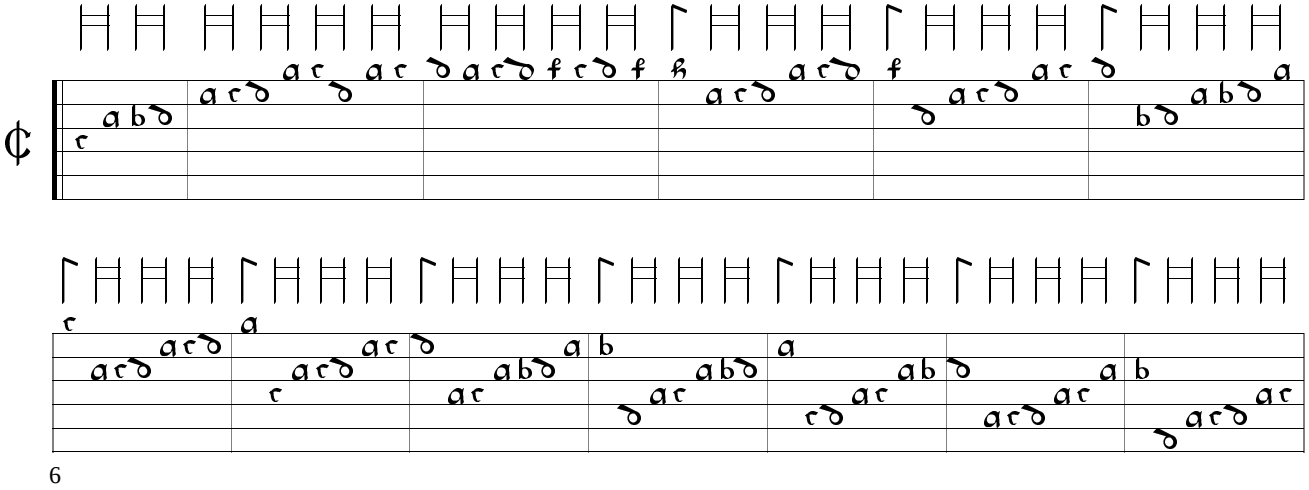

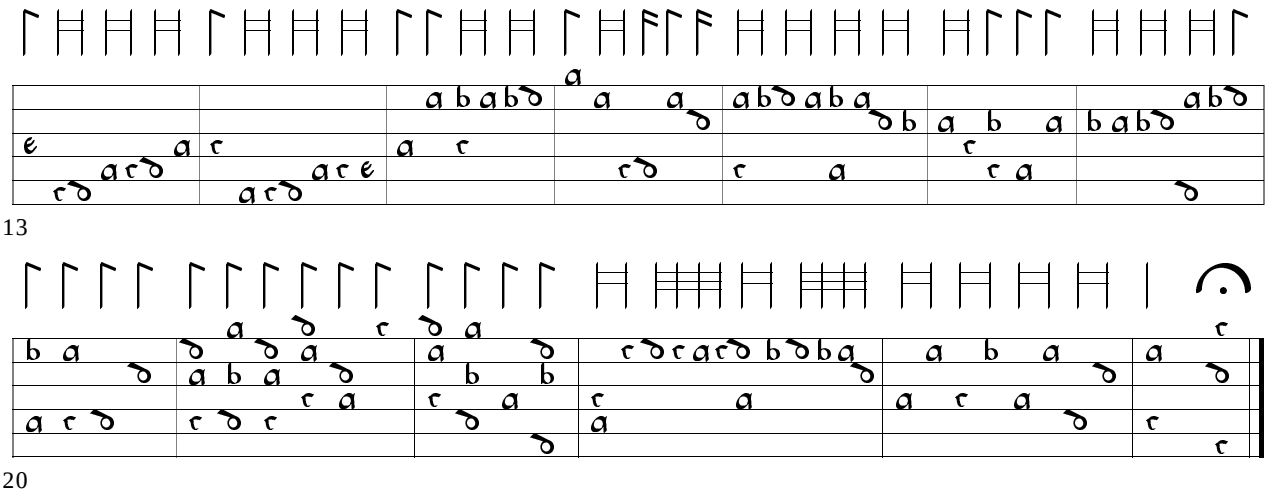

150. Praeludium Phalèse 1547a, sig. B2v

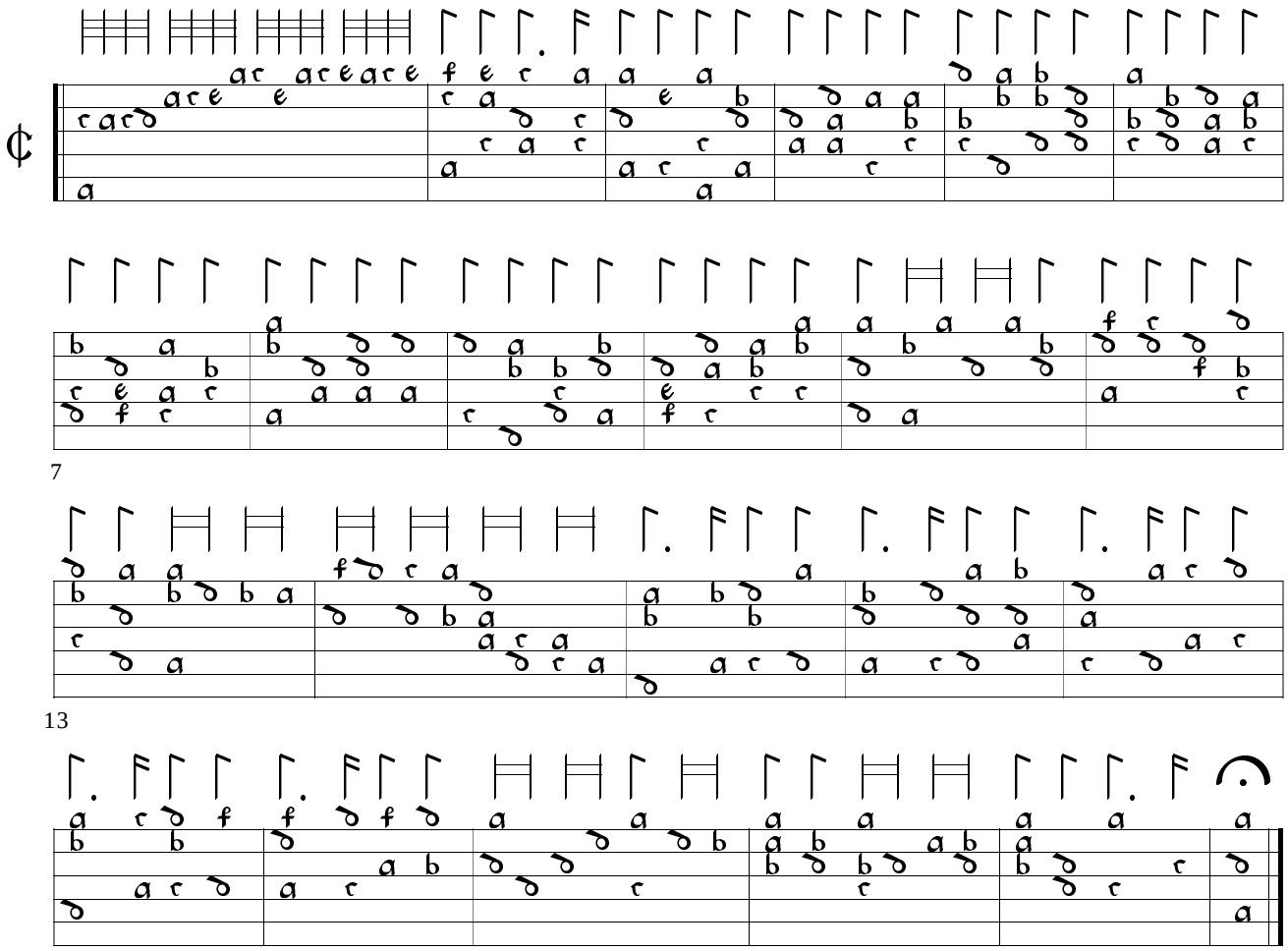

151. Praeludium Phalèse 1545, p. 13

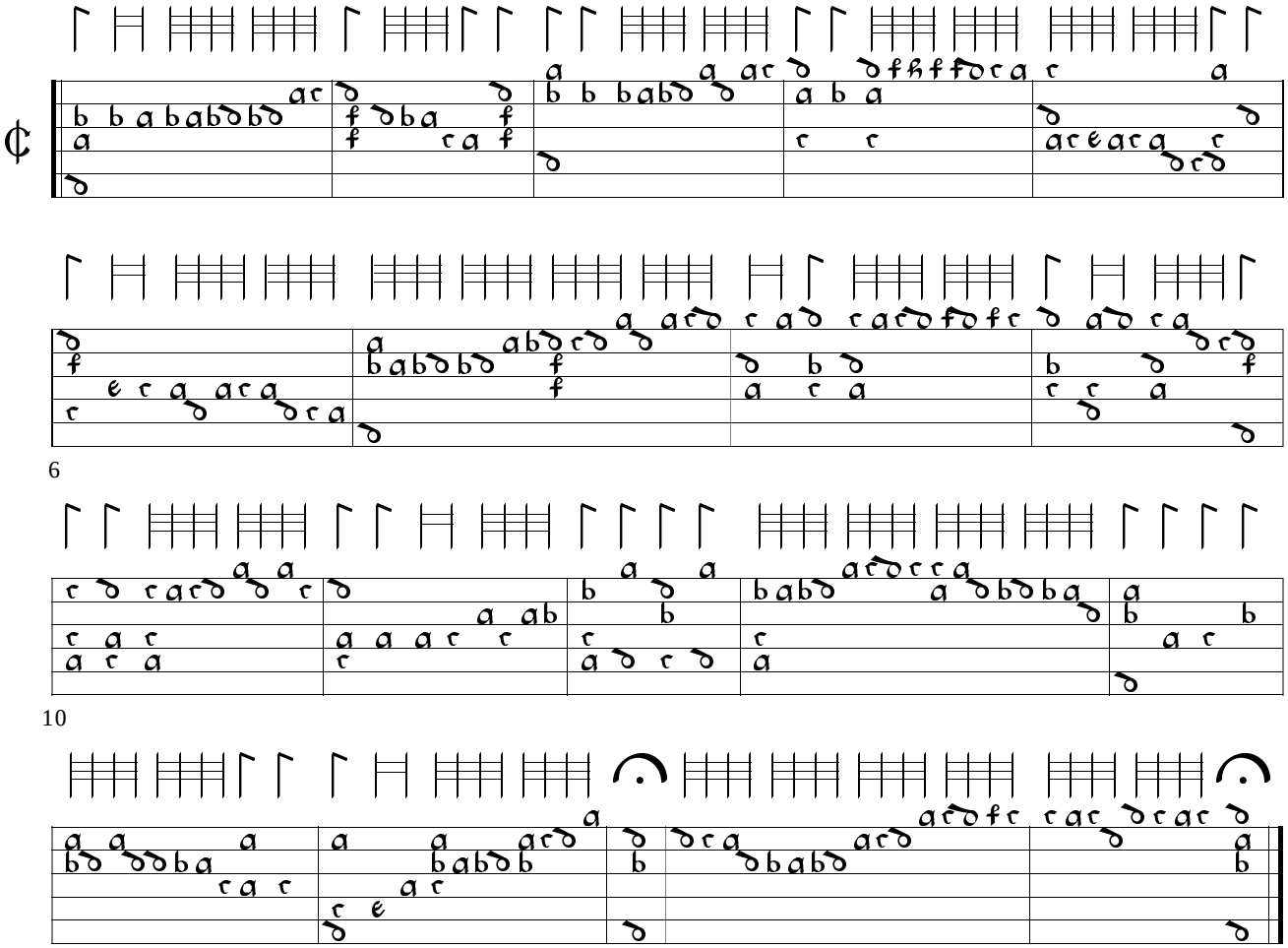

152. Praeludium Phalèse 1545, p. 16

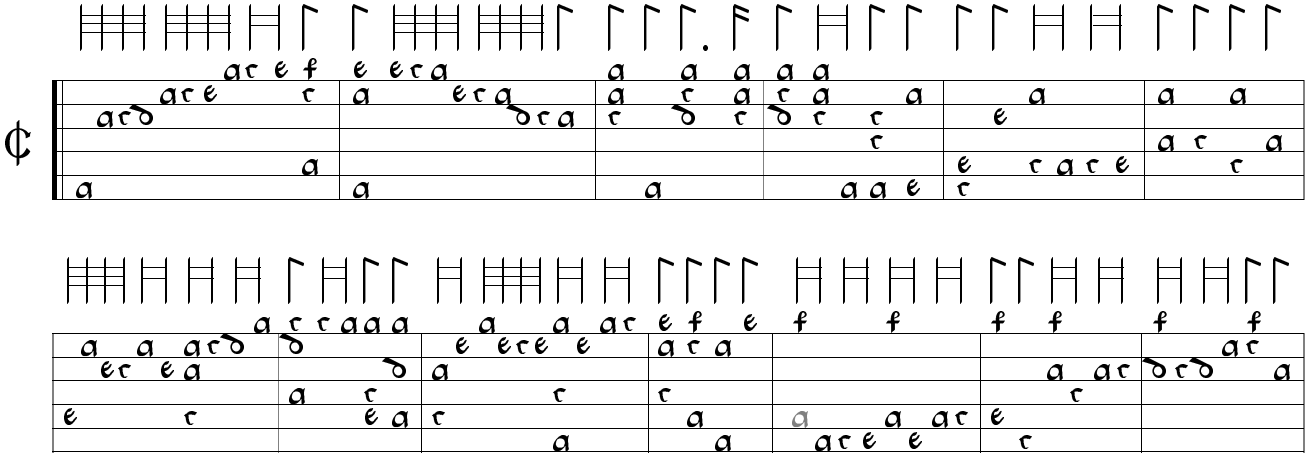

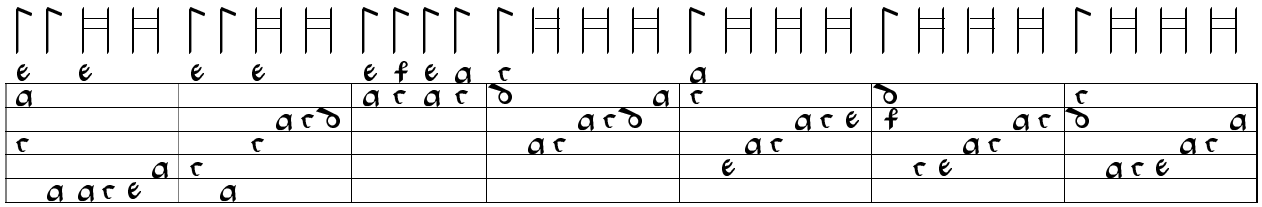

14

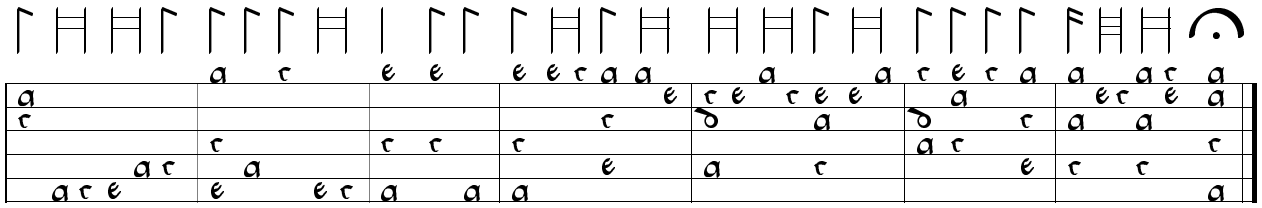

21

153. Fantasia - Joan Ambrosio Dalza Phalèse 1545, p. 12

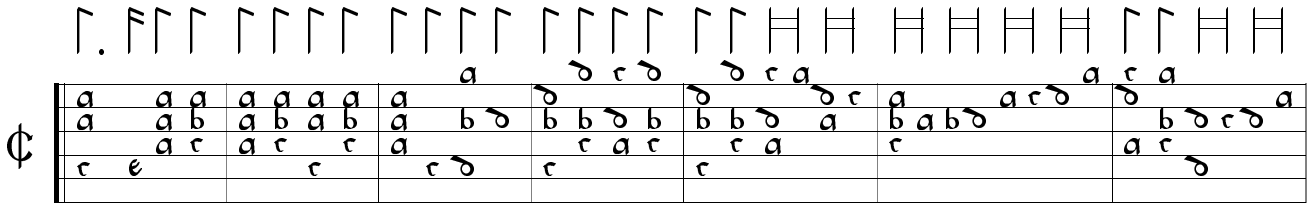

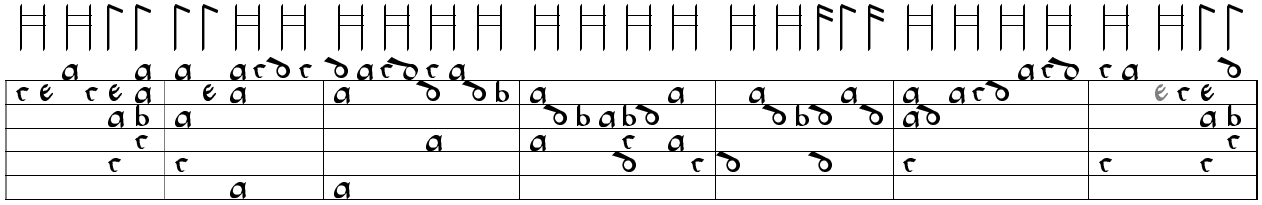

8

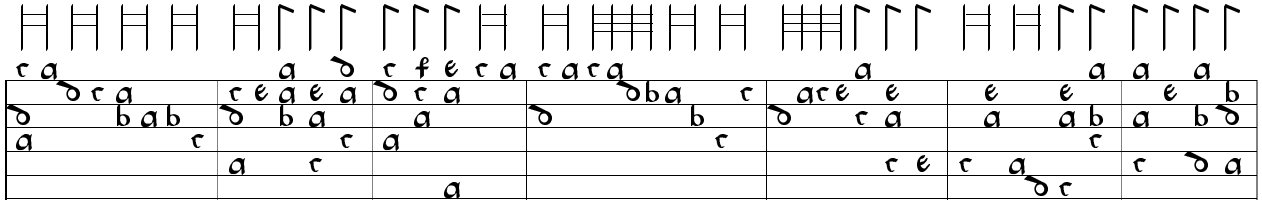

15

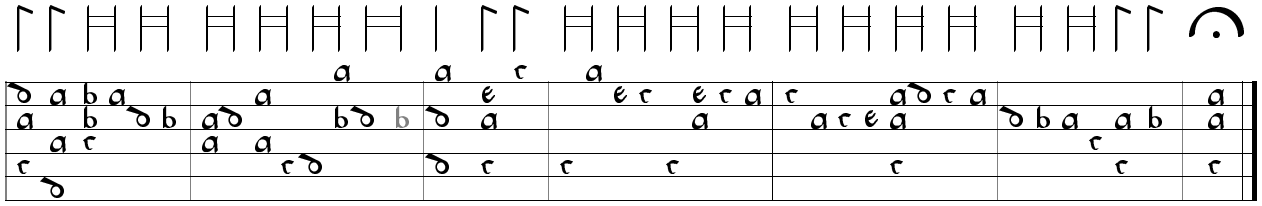

22

154. Fantasia

Phalèse 1545, pp. 14-15

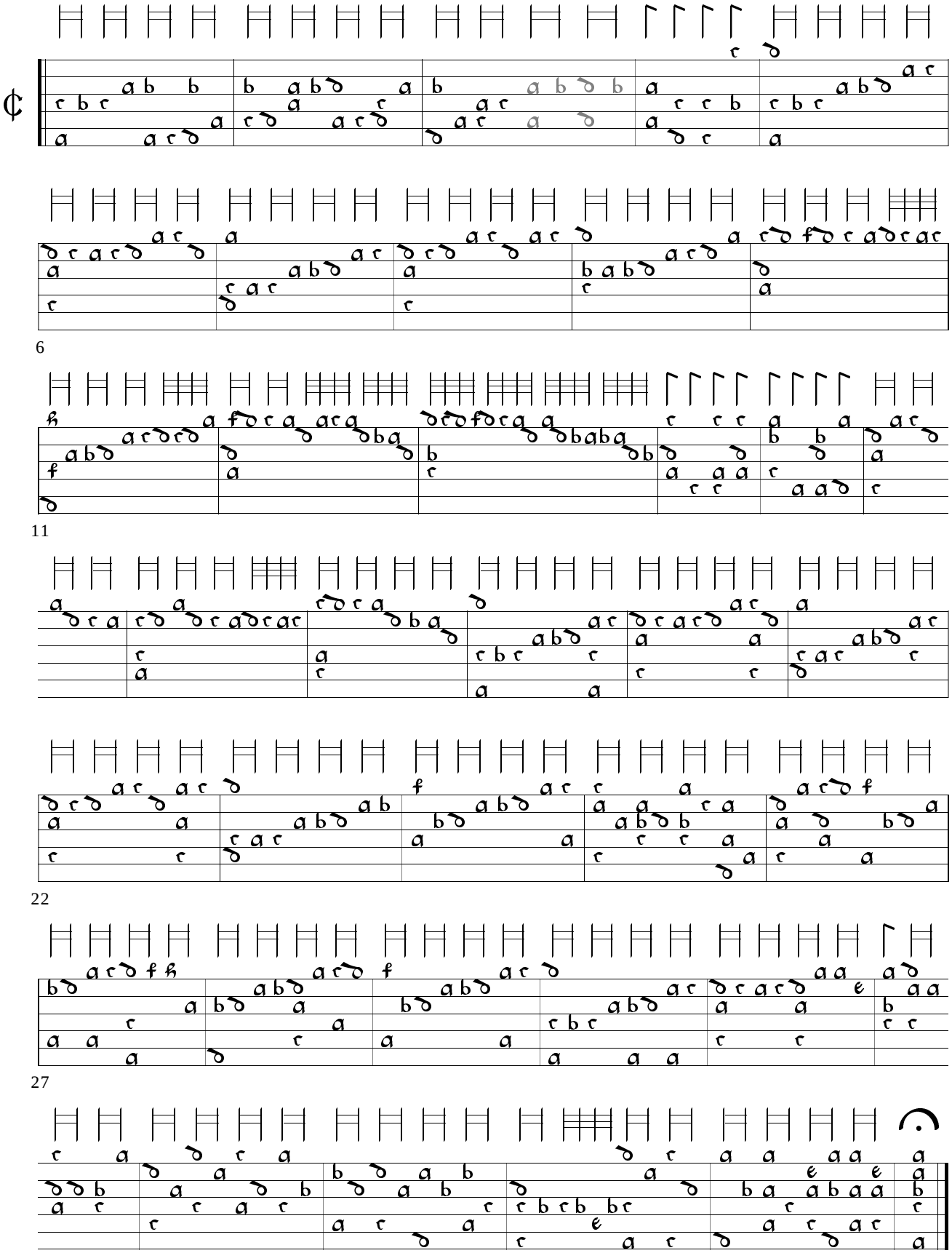

155. Praeludium

Phalèse 1547, sigs. B2r-B2v

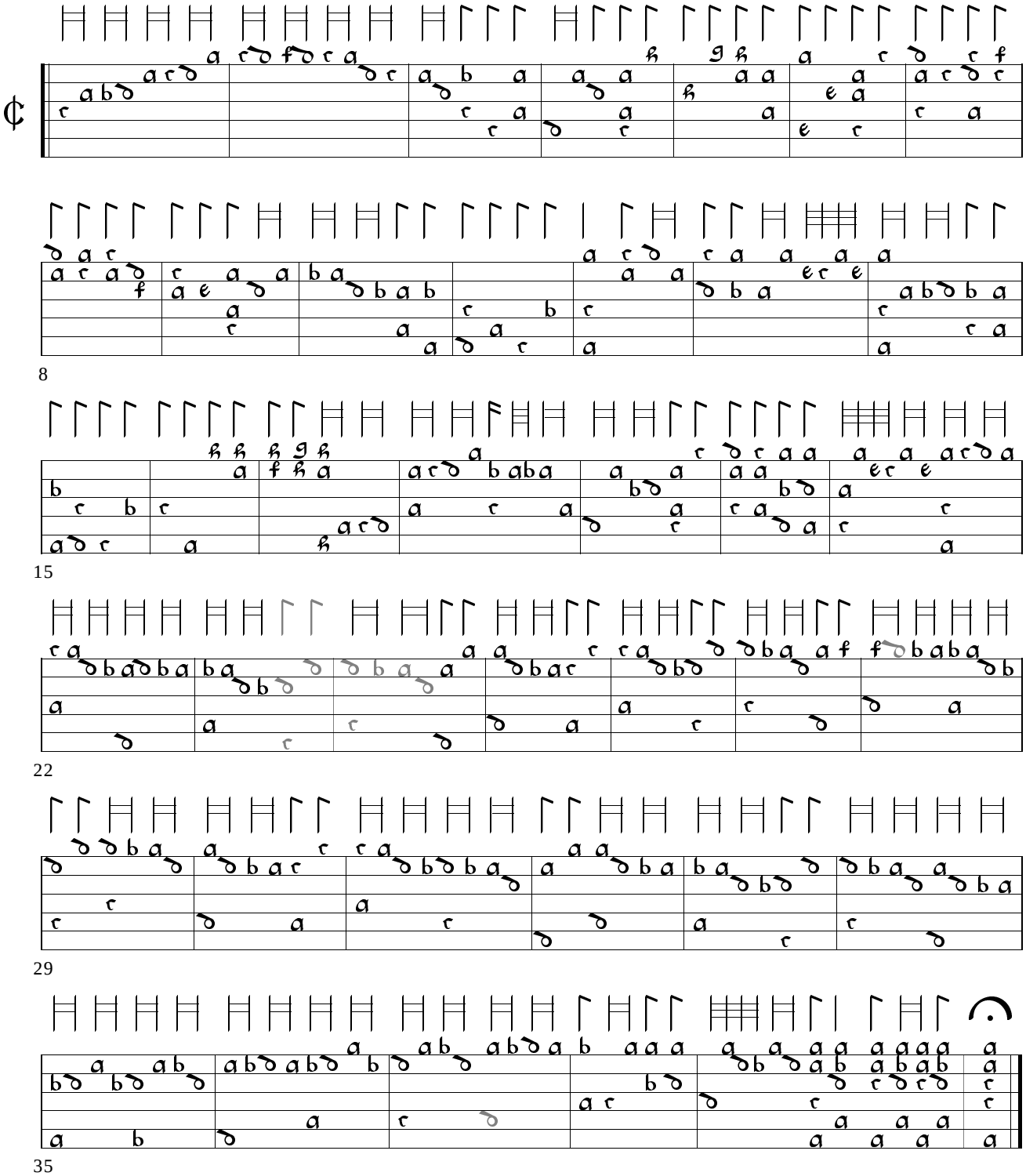

156. Praeludium

Phalèse 1547, sig. b1v

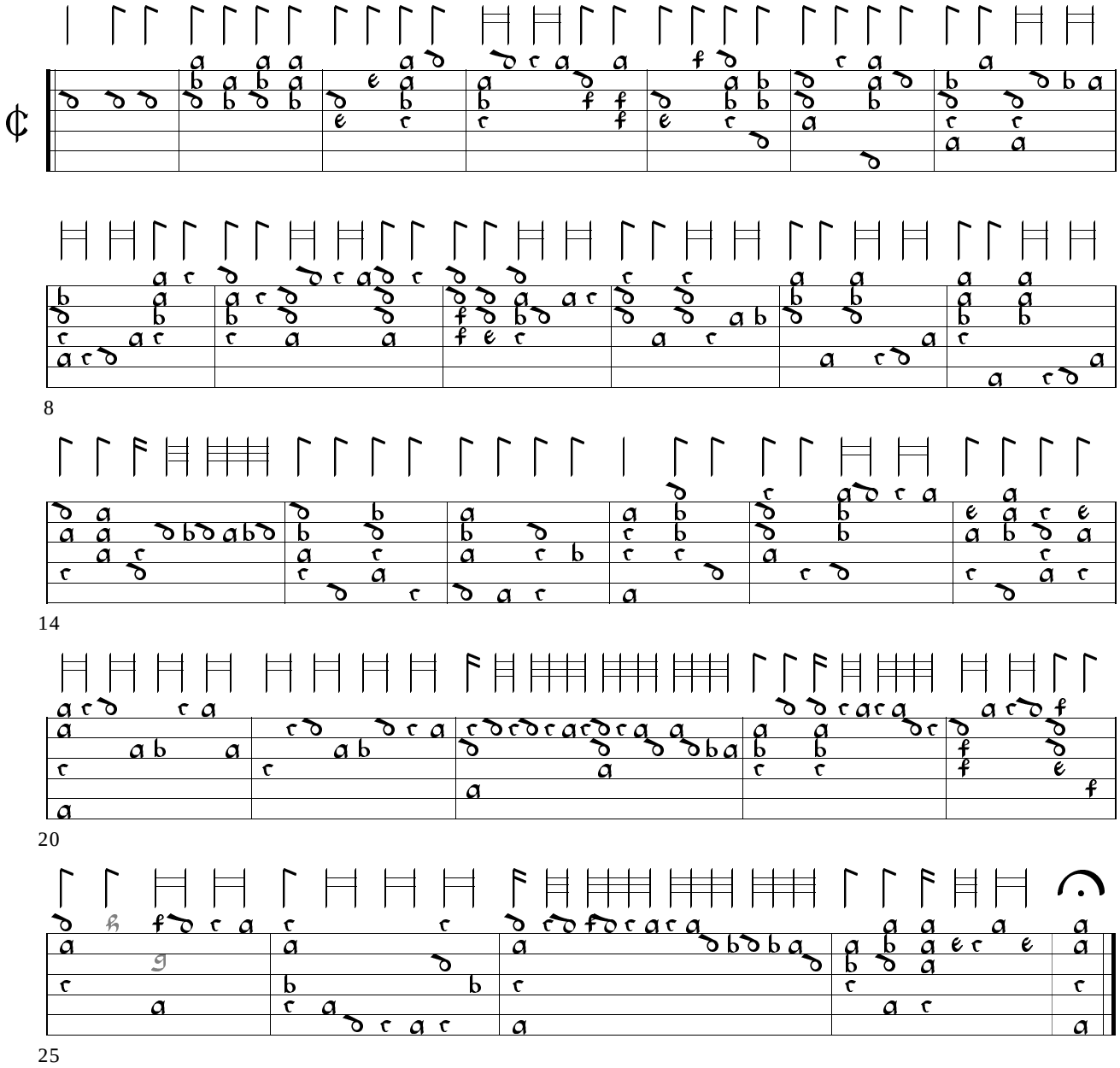

157. Recercare I-CFVd w.s., f. 3r

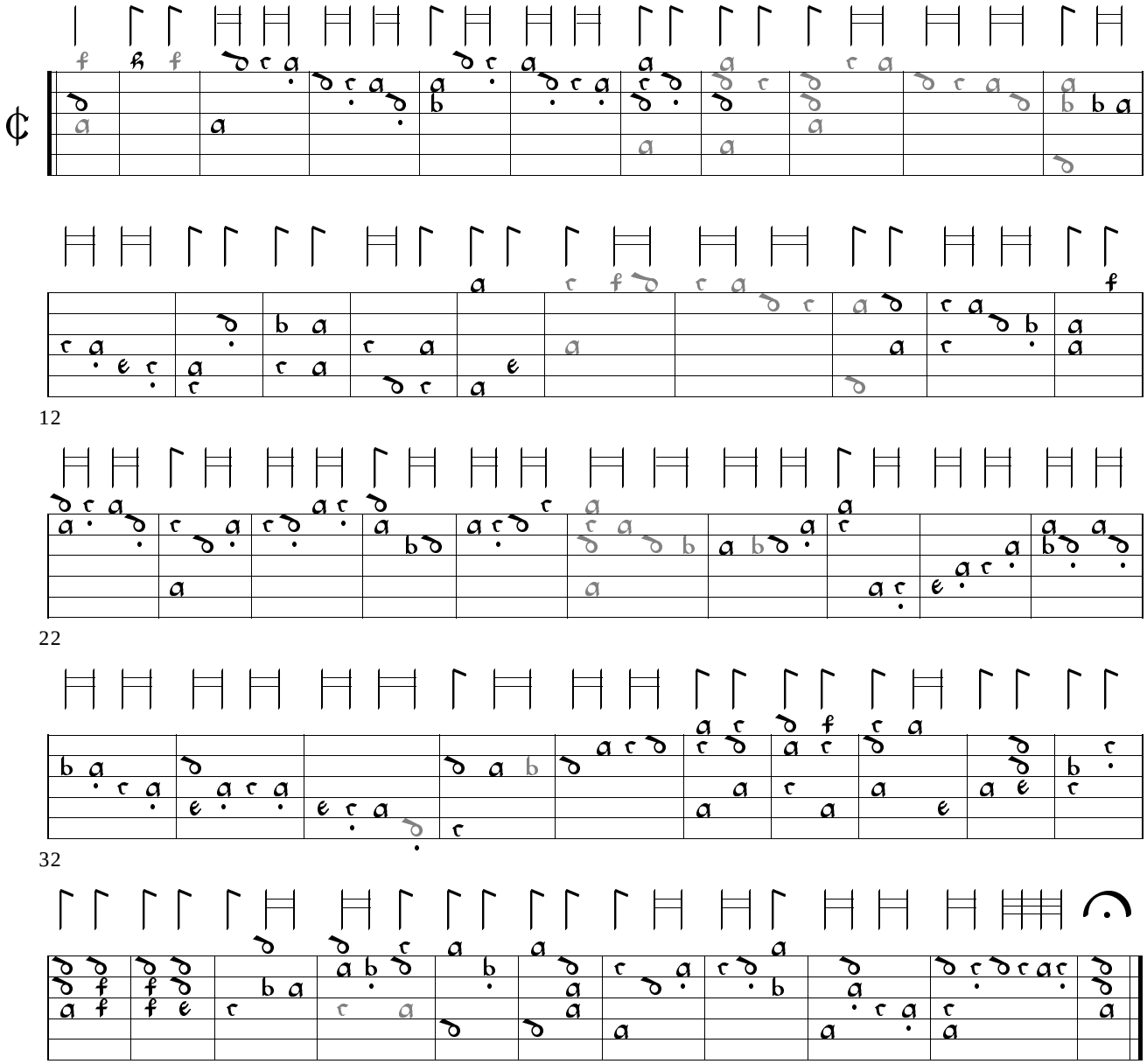
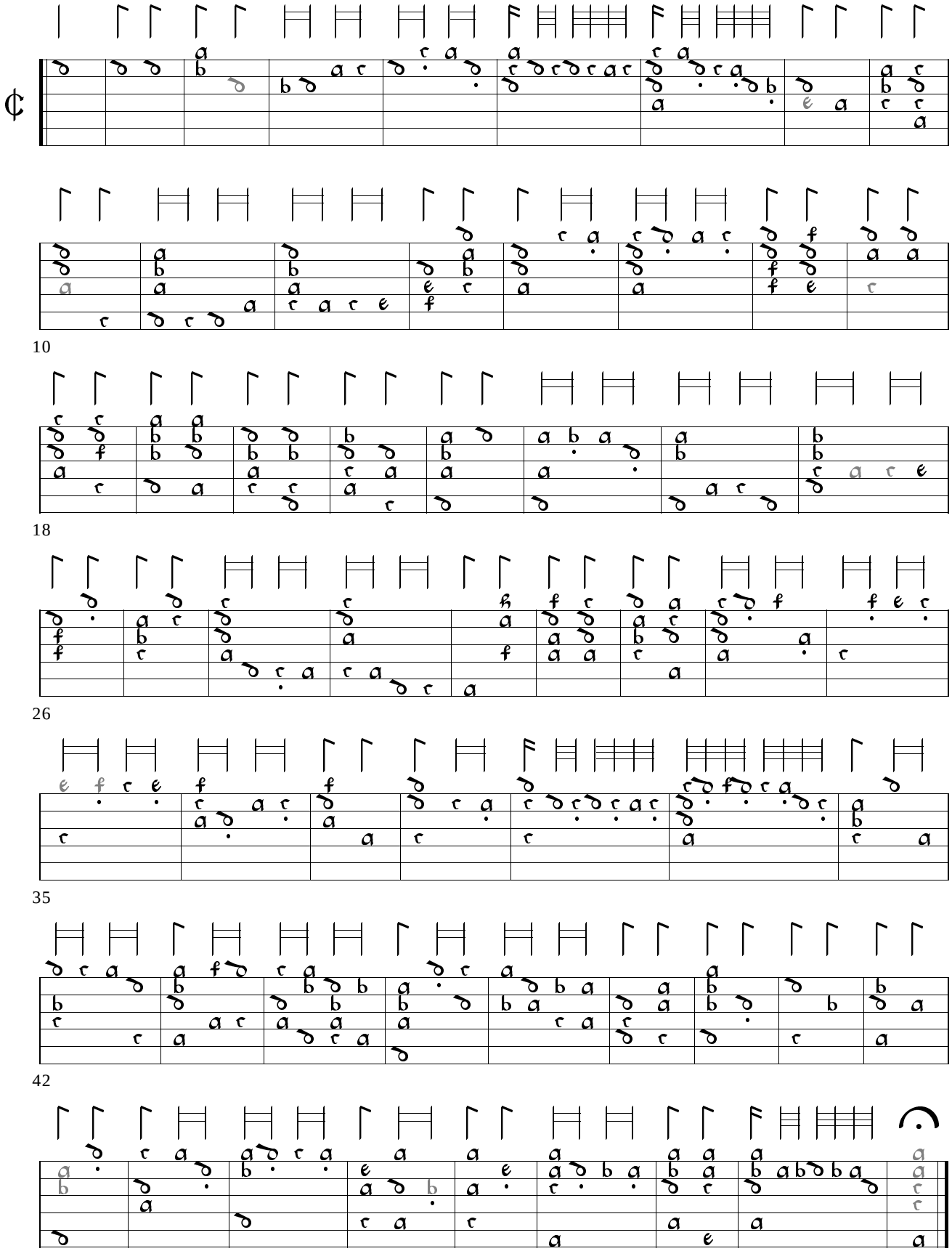
158. Rececare I-CFVd w.s., ff. 4v-5r