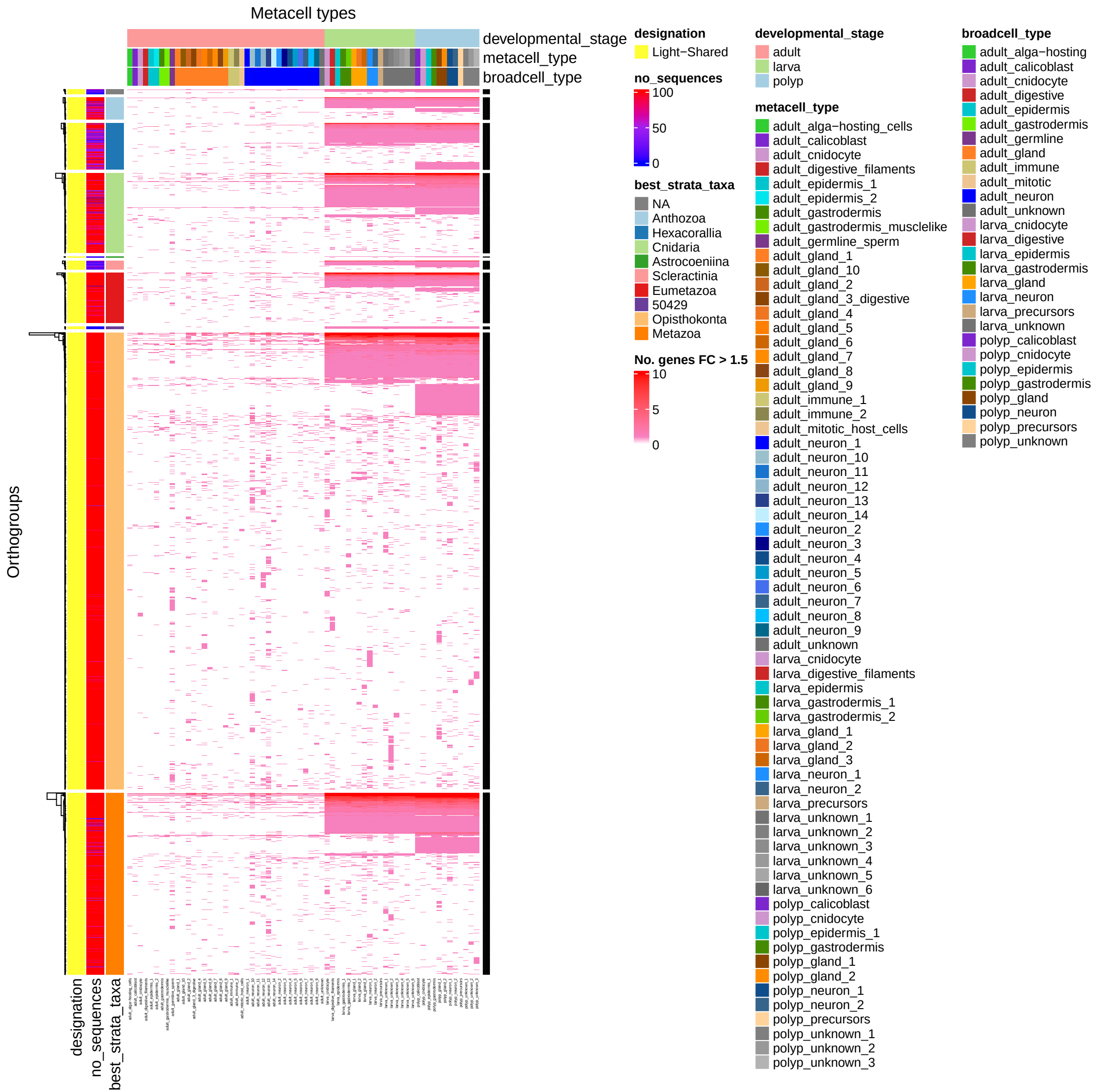
Metacell types
developmental_stage
metacell_type
broadcell_type
Orthogroups
designation
no_sequences
best_strata_taxa
designation
Light−Shared
no_sequences
100
50
0
best_strata_taxa
NA
Anthozoa
Hexacorallia
Cnidaria
Astrocoeniina
Scleractinia
Eumetazoa
50429
Opisthokonta
Metazoa
No. genes FC > 1.5
10
5
0
developmental_stage
adult
larva
polyp
metacell_type
adult_alga−hosting_cells
adult_calicoblast
adult_cnidocyte
adult_digestive_filaments
adult_epidermis_1
adult_epidermis_2
adult_gastrodermis
adult_gastrodermis_musclelike
adult_germline_sperm
adult_gland_1
adult_gland_10
adult_gland_2
adult_gland_3_digestive
adult_gland_4
adult_gland_5
adult_gland_6
adult_gland_7
adult_gland_8
adult_gland_9
adult_immune_1
adult_immune_2
adult_mitotic_host_cells
adult_neuron_1
adult_neuron_10
adult_neuron_11
adult_neuron_12
adult_neuron_13
adult_neuron_14
adult_neuron_2
adult_neuron_3
adult_neuron_4
adult_neuron_5
adult_neuron_6
adult_neuron_7
adult_neuron_8
adult_neuron_9
adult_unknown
larva_cnidocyte
larva_digestive_filaments
larva_epidermis
larva_gastrodermis_1
larva_gastrodermis_2
larva_gland_1
larva_gland_2
larva_gland_3
larva_neuron_1
larva_neuron_2
larva_precursors
larva_unknown_1
larva_unknown_2
larva_unknown_3
larva_unknown_4
larva_unknown_5
larva_unknown_6
polyp_calicoblast
polyp_cnidocyte
polyp_epidermis_1
polyp_gastrodermis
polyp_gland_1
polyp_gland_2
polyp_neuron_1
polyp_neuron_2
polyp_precursors
polyp_unknown_1
polyp_unknown_2
polyp_unknown_3
broadcell_type
adult_alga−hosting
adult_calicoblast
adult_cnidocyte
adult_digestive
adult_epidermis
adult_gastrodermis
adult_germline
adult_gland
adult_immune
adult_mitotic
adult_neuron
adult_unknown
larva_cnidocyte
larva_digestive
larva_epidermis
larva_gastrodermis
larva_gland
larva_neuron
larva_precursors
larva_unknown
polyp_calicoblast
polyp_cnidocyte
polyp_epidermis
polyp_gastrodermis
polyp_gland
polyp_neuron
polyp_precursors
polyp_unknown