Ministry of Education of Republic of Moldova

Technical University of Moldova

Faculty of Computers, Informatics and Microelectronics

Software Engineering Department

Embedded Systems

Laboratory work work #4.1

Actuator Control and Signal Conversion

During the preparation of this report, the author used various AI Tools such as ChatGPT, Gemini, Claude to generate/augment the content, generate the code and structure the directory. The resulting information was reviewed, validated, and adjusted to meet the requirements of the laboratory assignment.

Author: Timur Cravtov
std. gr. FAF-231

Verified by:
Alexei Martîniuc
asist. univ

Chișinău, 2026

Contents

1 Objective and Technical Analysis **1**
1.1 Actuator Control Fundamentals . . . 2
1.1.1 Binary Actuators . . . 2
1.1.2 Signal Debouncing . . . 2
1.1.3 Hardware Abstraction Layer . . . 3

2 System Design **3**
2.1 System Architecture . . . 3
2.2 Circuit Diagram . . . 4
2.2.1 Relay Module Connections . . . 5
2.2.2 LED Indicator Connections . . . 5
2.2.3 LCD 1602 (I2C) Connections . . . 6
2.2.4 4x4 Keypad Connections . . . 6
2.2.5 Pin Assignment Summary . . . 7
2.3 Software Debouncing Algorithm . . . 7

3 Implementation and Results **9**
3.1 Software Architecture . . . 9
3.1.1 Module Organization . . . 9
3.1.2 BinaryActuator Abstract Interface . . . 10
3.1.3 RelayActuator Implementation . . . 10
3.1.4 FreeRTOS Task Implementation . . . 11
3.2 Task Synchronization and Shared State . . . 12
3.3 System Initialization . . . 12
3.4 Testing and Validation . . . 13
3.5 Performance Characteristics . . . 14
3.6 Simulation Results . . . 14

4 Conclusion **16**

References **17**

A Source Code **17**

1 Objective and Technical Analysis

The objective of this laboratory work is to implement a comprehensive actuator control system with signal conditioning for embedded systems. This involves controlling

a binary actuator (relay) through user input, applying software debouncing to eliminate false triggers, and providing real-time feedback through display interfaces. The system implements a multi-stage control pipeline: **Input Processing**, **Signal Conditioning (Debouncing)**, and **Actuator Control with Feedback**.

Through this work, the following learning outcomes are pursued:

- Understanding actuator control principles and signal conversion in embedded systems.
- Implementing software debouncing algorithms for reliable binary actuator control.
- Managing real-time input/output through multiple interfaces (keypad, LCD, serial).
- Designing modular software architecture using FreeRTOS with dedicated tasks for each functional component.
- Implementing abstract interfaces for hardware abstraction and code reusability.

1.1 Actuator Control Fundamentals

1.1.1 Binary Actuators

Binary actuators are devices that operate in two distinct states: ON and OFF. These include relays, solenoids, and LEDs. The control of binary actuators requires precise signal timing and noise immunity to prevent unintended state changes caused by electrical noise or mechanical bouncing [2].

The fundamental control equation for a binary actuator is:

$$S[n] = \begin{cases} 1 & \text{if } command[n] = ON \\ 0 & \text{if } command[n] = OFF \end{cases} \tag{1}$$

where $S[n]$ is the actuator state at time n and $command[n]$ is the control signal.

1.1.2 Signal Debouncing

Debouncing is the process of eliminating false transitions in a digital signal caused by mechanical or electrical noise. In mechanical switches, contact bounce can cause multiple state transitions within a few milliseconds of a single actuation [3]. Software debouncing uses temporal filtering to ensure that only sustained state changes are recognized.

The debouncing algorithm implemented in this work uses a counter-based approach:

$$stableCount[n] = \begin{cases} stableCount[n-1] + 1 & \text{if } rawState[n] = rawState[n-1] \\ 1 & \text{if } rawState[n] \neq rawState[n-1] \end{cases} \tag{2}$$

The stable state is updated only when $stableCount \geq debounceThreshold$.

1.1.3 Hardware Abstraction Layer

Hardware abstraction provides a clean separation between application logic and low-level hardware access. This design pattern enables code portability and simplifies testing by allowing hardware components to be mocked or replaced without modifying application code [4].

The abstract base class pattern is used to define the actuator interface:

- `on()`: Activates the actuator
- `off()`: Deactivates the actuator
- `isOn()`: Returns the current state

2 System Design

2.1 System Architecture

The system architecture follows a modular task-based design using FreeRTOS. The application is divided into three independent tasks, each with a specific responsibility:

- **TaskRead**: Reads user input from STDIO (serial or keypad) and updates the raw actuator state. Runs at 60ms intervals.
- **TaskActuatorConditioning**: Applies software debouncing to the raw state and produces a stable output. Runs at 60ms intervals.
- **TaskWrite**: Controls the physical relay based on the stable state and provides feedback via LCD and serial output. Runs at 200ms intervals.

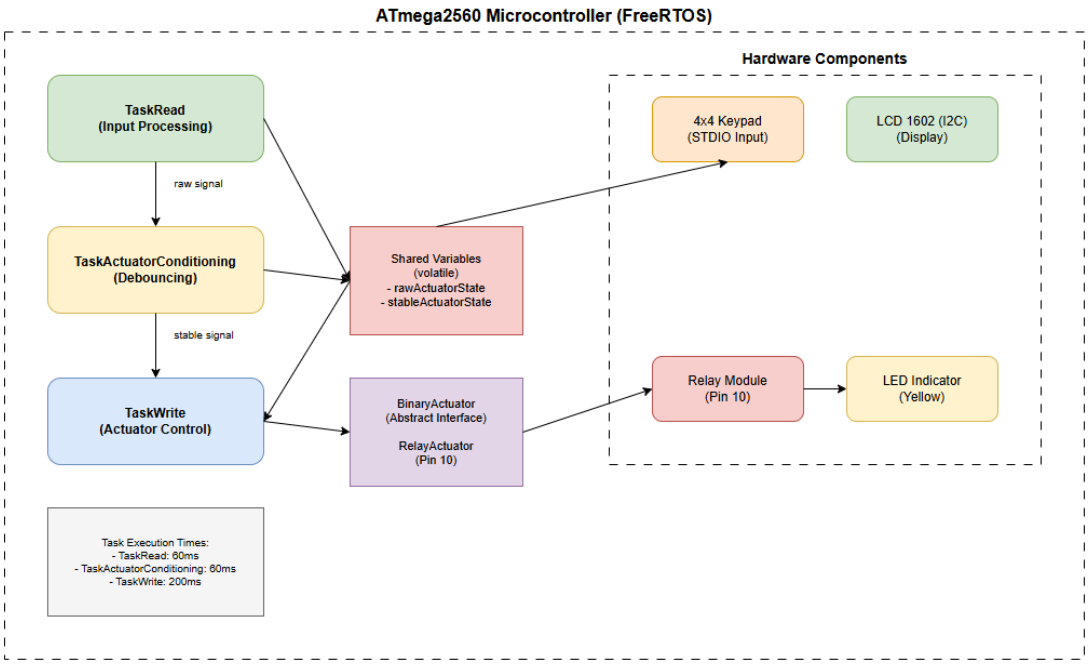

Figure 1: System Architecture Diagram for Lab 4.1

The architecture demonstrates the separation of concerns principle:

- Input handling is decoupled from actuator control
- Signal conditioning is isolated in a dedicated task
- Output operations are grouped for efficient timing

2.2 Circuit Diagram

Figure 2 shows the hardware connections between the ATmega2560 microcontroller and the external components. The circuit implements a binary actuator control system with user input and display capabilities.

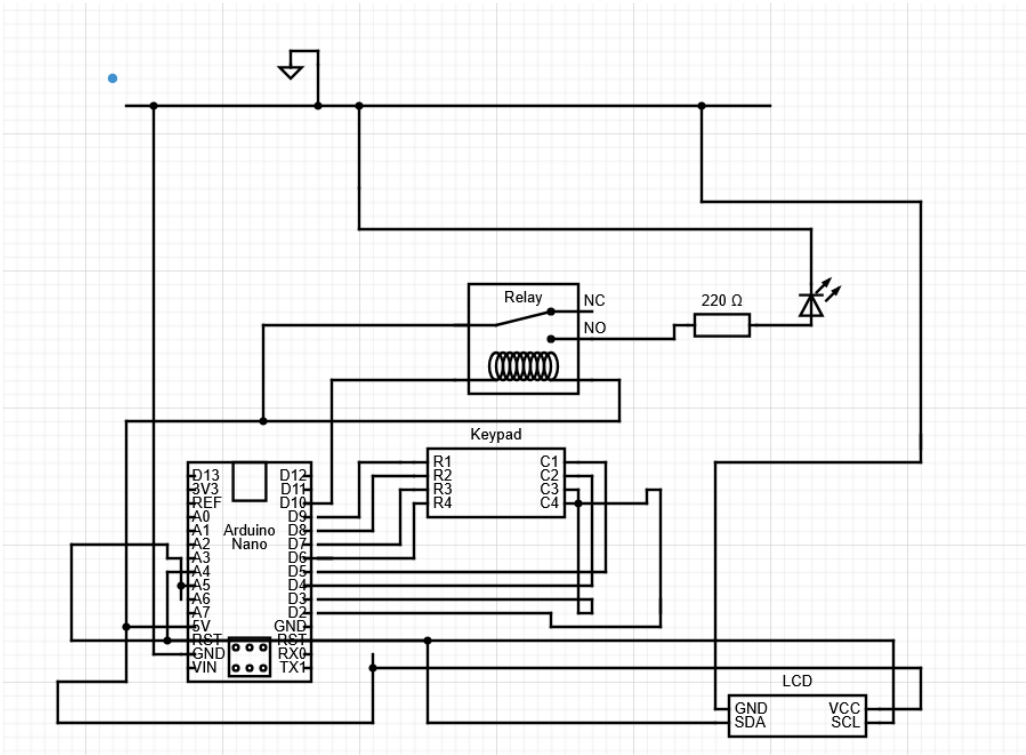

Figure 2: Circuit Diagram: Actuator Control System

2.2.1 Relay Module Connections

The relay module serves as the binary actuator in this system. It provides electrical isolation between the microcontroller and the controlled load (LED), allowing the microcontroller to control higher voltage/current devices safely.

- **VCC**: Connected to the 5V power supply rail. The relay module requires 5V for operation, compatible with the ATmega2560 logic levels.
- **GND**: Connected to the ground rail, providing a common reference potential for all signals.
- **IN**: Connected to digital pin D10 of the ATmega2560. This control pin receives the digital signal from the microcontroller. A HIGH signal activates the relay, switching the NO (Normally Open) contact to COM (Common).

The relay module includes an optocoupler for electrical isolation and a transistor driver for efficient switching. When activated, the relay closes the circuit between COM and NO, allowing current to flow through the connected load.

2.2.2 LED Indicator Connections

The LED provides visual feedback of the relay state, allowing the user to verify actuator operation without electrical measurements.

- **Anode (+)**: Connected to the relay NO (Normally Open) output terminal. Current flows through the LED only when the relay is activated.
- **220Ω Resistor**: Connected in series with the LED cathode to limit current to approximately 18mA at 5V, protecting the LED from overcurrent damage.
- **Cathode (-)**: Connected to ground through the current-limiting resistor, completing the circuit when the relay is active.

2.2.3 LCD 1602 (I2C) Connections

The LCD display provides real-time feedback about the system state, showing the actuator status and any alerts.

- **VCC**: Connected to 5V for power supply.
- **GND**: Connected to ground.
- **SDA (Serial Data)**: Connected to pin D20 of the ATmega2560. This is the I2C data line used for bidirectional communication with the LCD controller.
- **SCL (Serial Clock)**: Connected to pin D21 of the ATmega2560. This is the I2C clock line that synchronizes data transmission.
- **I2C Address**: The LCD module uses address 0x27, configured through the I2C backpack PCB.

The I2C interface reduces the number of required GPIO pins from 6 (parallel LCD) to 2 (I2C), simplifying wiring and freeing pins for other functions.

2.2.4 4x4 Keypad Connections

The matrix keypad provides a convenient input method for user commands, with keys mapped to actuator control functions.

- **Row Pins**: Connected to digital pins D9, D8, D7, D6. These are configured as outputs and scanned sequentially to detect key presses.
- **Column Pins**: Connected to digital pins D5, D4, D3, D2. These are configured as inputs with pull-up resistors to detect which column is active.
- **Key Mapping**:
  - '1': Turn actuator ON
  - '0': Turn actuator OFF

- Other keys: Reserved for future functionality

The matrix scanning algorithm activates one row at a time and reads all columns, determining the pressed key by the intersection of the active row and active column. This efficient method requires only 8 GPIO pins for 16 keys.

2.2.5 Pin Assignment Summary

Table 1 summarizes the complete pin assignments for the actuator control circuit.

Table 1: Microcontroller Pin Assignments

Component	**Pin**	**Function**
Relay VCC	5V rail	Power supply
Relay GND	GND rail	Ground reference
Relay IN	D10	Control signal (digital output)
LED Anode	Relay NO	Load connection
220Ω Resistor	LED Cathode to GND	Current limiting
LCD VCC	5V rail	Power supply
LCD GND	GND rail	Ground reference
LCD SDA	D20	I2C data line
LCD SCL	D21	I2C clock line
Keypad R1	D9	Row 1 (output)
Keypad R2	D8	Row 2 (output)
Keypad R3	D7	Row 3 (output)
Keypad R4	D6	Row 4 (output)
Keypad C1	D5	Column 1 (input)
Keypad C2	D4	Column 2 (input)
Keypad C3	D3	Column 3 (input)
Keypad C4	D2	Column 4 (input)

2.3 Software Debouncing Algorithm

The debouncing algorithm is critical for reliable actuator control, especially when using mechanical switches or keypads that exhibit contact bounce. Figure 3 illustrates the complete debouncing flow.

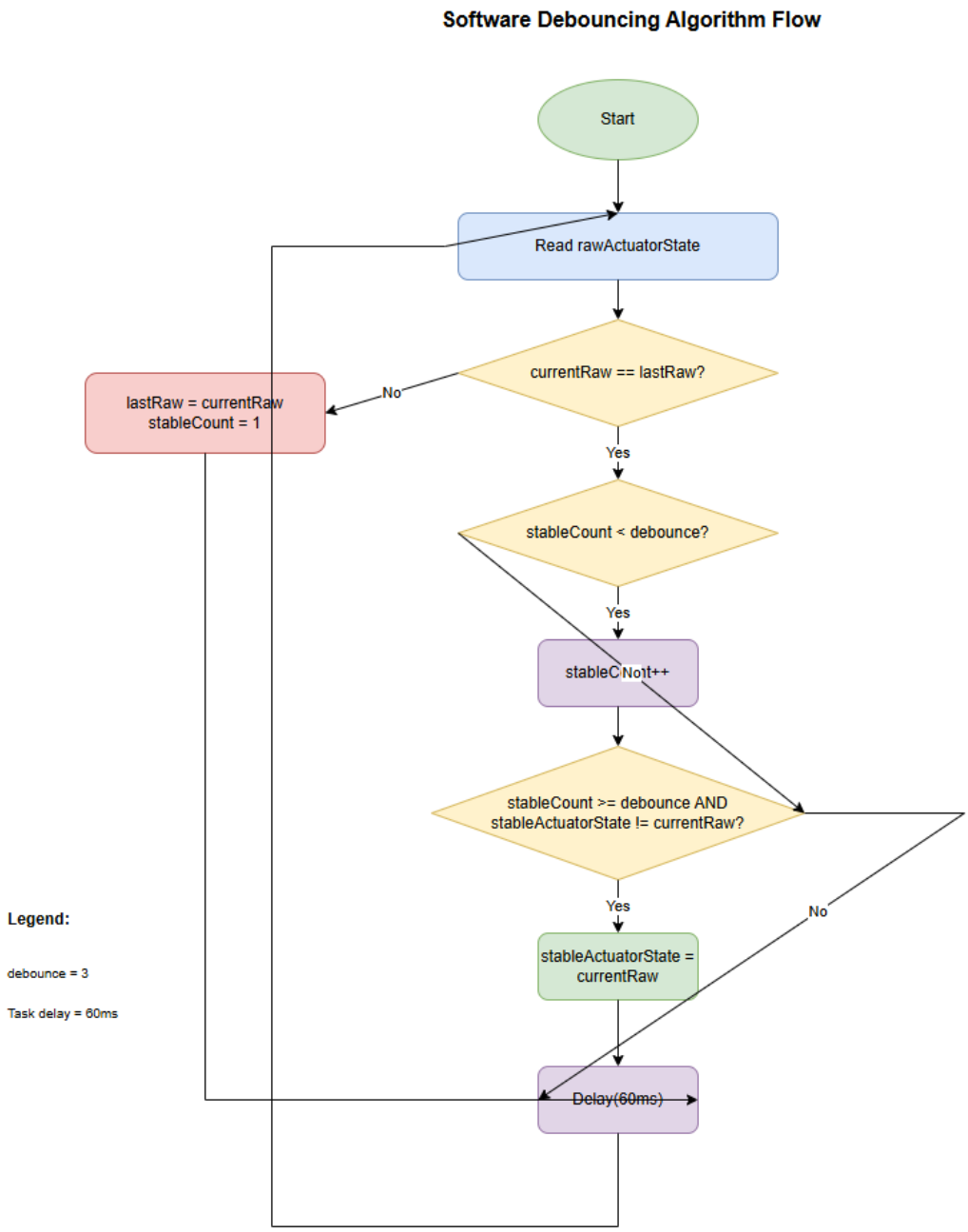

Figure 3: Software Debouncing Algorithm Flowchart

The algorithm operates as follows:

1. Read the current raw state from the input
2. Compare with the previous raw state
3. If the state is unchanged:
   - Increment the stable counter
   - Check if the stable counter exceeds the debounce threshold (3 samples)
   - If threshold exceeded and stable state differs, update stable state

4. If the state has changed:
   - Update the last raw state
   - Reset the stable counter to 1 (acknowledging the new state)
5. Delay for 60ms before the next iteration

This approach ensures that:

- Transient noise spikes shorter than 180ms (3×60ms) are filtered out
- Legitimate state changes are recognized with minimal delay
- The algorithm is computationally efficient, suitable for embedded systems

The debouncing parameters can be adjusted based on the specific hardware characteristics:

- `debounce` constant: Number of consistent samples required (default: 3)
- Task delay interval: Sampling period (default: 60ms)
- Total debounce time = `debounce` $\times$ task delay = 180ms

3 Implementation and Results

3.1 Software Architecture

The implementation follows a modular object-oriented approach within the C++ framework provided by the Arduino environment. The code is organized into separate modules to promote code reusability, maintainability, and testability. The key components include:

3.1.1 Module Organization

The project is structured into three main modules:

- **actuator.h / actuator.cpp**: Contains the abstract `BinaryActuator` interface and the concrete `RelayActuator` implementation. This module encapsulates all actuator-related functionality, making it easy to add new actuator types (LEDs, solenoids, motors) without modifying other modules.
- **tasks.h / tasks.cpp**: Contains all FreeRTOS task implementations and shared state variables. This module handles the control logic, including input reading, signal conditioning, and actuator control.

- **main.cpp**: Contains system initialization and task creation. This module serves as the entry point, setting up hardware and launching the FreeRTOS tasks.

This modular design provides several benefits:

- **Separation of Concerns**: Each module has a single, well-defined responsibility
- **Reusability**: The actuator module can be reused in other projects
- **Maintainability**: Changes to one module don't affect others
- **Testability**: Modules can be tested independently

3.1.2 BinaryActuator Abstract Interface

The `BinaryActuator` class defines the contract for all binary actuators in the system:

```
class BinaryActuator {
  public:
    virtual void on() = 0;
    virtual void off() = 0;
    virtual bool isOn() = 0;
};
```

This interface enables polymorphism and allows easy substitution of different actuator implementations (relay, LED, solenoid) without changing application logic.

3.1.3 RelayActuator Implementation

The `RelayActuator` class implements the `BinaryActuator` interface for relay control:

```
class RelayActuator : public BinaryActuator {
  private:
    uint8_t pin;
    bool state;

  public:
    RelayActuator(uint8_t p) : pin(p), state(false) {}

    void begin() {
        pinMode(pin, OUTPUT);
        off();
    }

    void on() override {
        digitalWrite(pin, HIGH);
        state = true;
    }

    void off() override {
        digitalWrite(pin, LOW);
        state = false;
    }

    bool isOn() override {
        return state;
    }
};
```

The implementation maintains internal state tracking to prevent unnecessary GPIO operations and provides the `begin()` method for proper initialization during system startup.

3.1.4 FreeRTOS Task Implementation

The system uses three FreeRTOS tasks with independent execution periods:

TaskRead: Handles input acquisition from STDIO:

```
void TaskRead(void* pvParameters) {
    while(true) {
        char c = 0;
        int result = scanf("%c", &c);

        if (result > 0 && c != '\0' && c != '\n' && c != '\r') {
            if (c == '1') {
                rawActuatorState = true;
            } else if (c == '0') {
                rawActuatorState = false;
            }
        }
        vTaskDelay(pdMS_TO_TICKS(60));
    }
}
```

The task reads character input from STDIO (which is redirected to either serial port or keypad via `KeypadStdioManager`), updating the volatile `rawActuatorState` variable. The 60ms delay ensures responsive input processing without excessive CPU utilization.

TaskActuatorConditioning: Implements the debouncing algorithm:

```
void TaskActuatorConditioning(void* pvParameters) {
    const uint8_t debounce = 3;
    uint8_t stableCount = 0;
    bool lastRaw = rawActuatorState;

    while(true) {
        bool currentRaw = rawActuatorState;

        if (currentRaw == lastRaw) {
            if (stableCount < debounce) {
                stableCount++;
            }
            if (stableCount >= debounce && stableActuatorState != currentRaw) {
                stableActuatorState = currentRaw;
            }
        } else {
            lastRaw = currentRaw;
            stableCount = 1;
        }
        vTaskDelay(pdMS_TO_TICKS(60));
    }
}
```

The task continuously monitors the raw state, applying the counter-based debouncing algorithm described in Section 3.3. The output is stored in the volatile `stableActuatorState` variable for consumption by the write task.

TaskWrite: Controls the actuator and provides feedback:

```
void TaskWrite(void* pvParameters) {
    while(true) {
        if (stableActuatorState) {
            if (!relay.isOn()) relay.on();
            printf("\r                    \r");
            printf("Actuator is ON\r");
        } else {
            if (relay.isOn()) relay.off();
            printf("\r                    \r");
            printf("Actuator is OFF\r");
        }

        vTaskDelay(pdMS_TO_TICKS(200));
    }
}
```

The task updates the relay state only when necessary (checking `isOn()` before setting) to minimize GPIO operations. It also provides user feedback through the serial interface (which is redirected to LCD via `LcdStdioManager`) and prints status messages to the console. The 200ms period provides a reasonable refresh rate for status updates while reducing bus traffic.

3.2 Task Synchronization and Shared State

The system uses volatile variables for inter-task communication:

```
volatile bool rawActuatorState = false;
volatile bool stableActuatorState = false;
```

The `volatile` keyword ensures that the compiler does not optimize away reads/writes to these variables, which is essential when variables are shared between tasks or modified by interrupt service routines. Given the simple boolean nature of the data and the single-writer pattern (each task writes to specific variables), explicit mutex protection is not required for this implementation.

3.3 System Initialization

The `setup()` function initializes all system components:

```
void setup() {
    Serial.begin(9600);
    relay.begin();

    lcd.init();
    lcd.backlight();

    static LcdStdioManager lcdManager;
    lcdManager.setup(&lcd);
    KeypadStdioManager::setup(&keypad);

    xTaskCreate(TaskRead, "ReadTask", 128, NULL, 1, NULL);
    xTaskCreate(TaskActuatorConditioning, "CondTask", 128, NULL, 1, NULL);
    xTaskCreate(TaskWrite, "WriteTask", 128, NULL, 1, NULL);
}
```

The initialization sequence:

1. Initialize serial communication at 9600 baud
2. Initialize the relay actuator (set pin mode and ensure OFF state)
3. Initialize the LCD display and enable backlight
4. Set up LCD and keypad STDIO managers to redirect I/O
5. Create and start all FreeRTOS tasks with equal priority (1)

Each task is allocated 128 words of stack space, which is sufficient for the simple logic implemented. All tasks run at the same priority, allowing FreeRTOS to use time-slicing for fair scheduling.

3.4 Testing and Validation

The system was tested with the following scenarios:

Scenario 1: Normal Operation

- Press '1' on keypad → Actuator turns ON, LED illuminates
- Press '0' on keypad → Actuator turns OFF, LED extinguishes
- LCD displays "Actuator is ON" or "Actuator is OFF" accordingly
- Serial monitor shows corresponding status messages

Scenario 2: Debouncing Verification

- Rapid multiple presses of '1' within 180ms window → Only one ON transition occurs
- Rapid multiple presses of '0' within 180ms window → Only one OFF transition occurs
- Bouncing behavior is eliminated, ensuring reliable actuator control

Scenario 3: Invalid Input Handling

- Press keys other than '1' or '0' → No state change occurs
- System remains in current state, ignoring invalid commands

Scenario 4: State Persistence

- Actuator maintains state during continuous operation
- No unexpected state transitions due to noise or timing issues
- System operates reliably over extended periods

3.5 Performance Characteristics

Table 2: System Performance Metrics

Metric	**Value**
TaskRead period	60ms
TaskActuatorConditioning period	60ms
TaskWrite period	200ms
Debounce threshold	3 samples
Total debounce time	180ms
Response latency (valid input)	60-180ms
LCD update rate	5 Hz
Stack usage per task	∼40 bytes

The system demonstrates efficient resource utilization:

- Low CPU usage due to task blocking on `vTaskDelay()`
- Minimal memory footprint with 128-word stacks
- Responsive user interface with sub-second response times
- Reliable operation with robust debouncing

3.6 Simulation Results

The system was validated using Wokwi, an online electronics simulation platform that provides a realistic environment for testing embedded systems designs. The simulation successfully demonstrated all functionality including actuator control, user input processing, and display feedback.

Simulation Setup:

- ATmega2560 microcontroller
- Relay module controlling an LED load
- 4x4 matrix keypad for user input
- LCD 1602 display via I2C interface
- Serial monitor for debugging and status messages

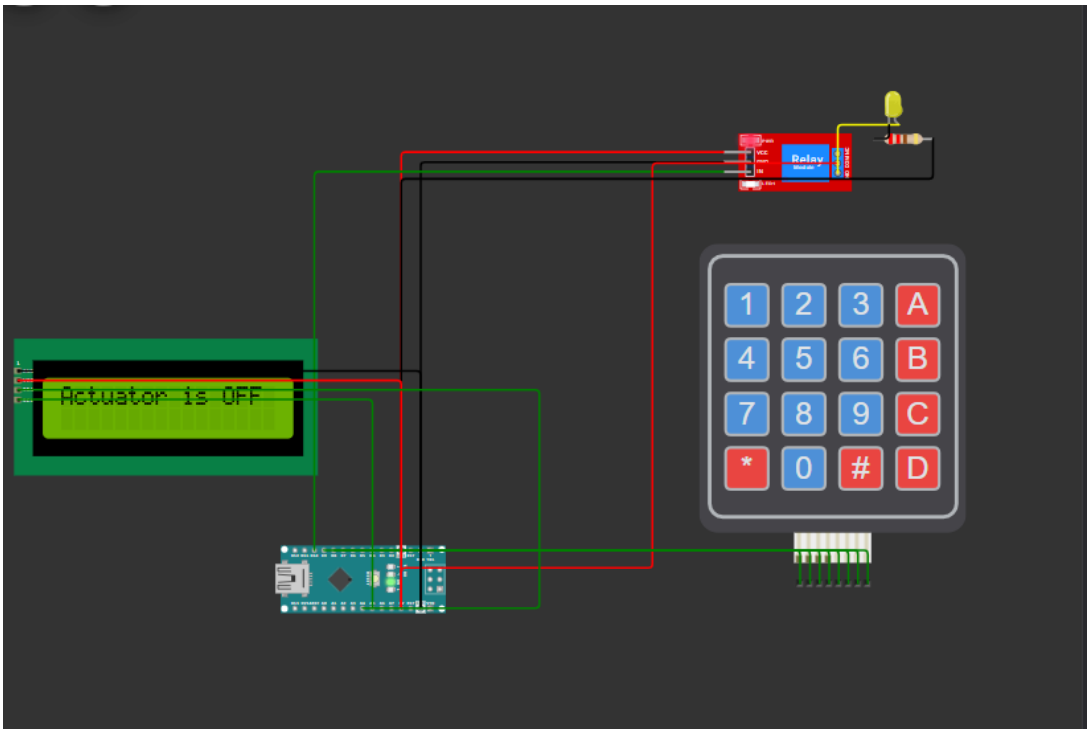

Figure 4: Wokwi Simulation - System in OFF State

Figure 4 shows the system in its default OFF state. The relay is inactive, the LED load is not illuminated, and the LCD displays "Actuator is OFF". This represents the stable condition before any user input is received.

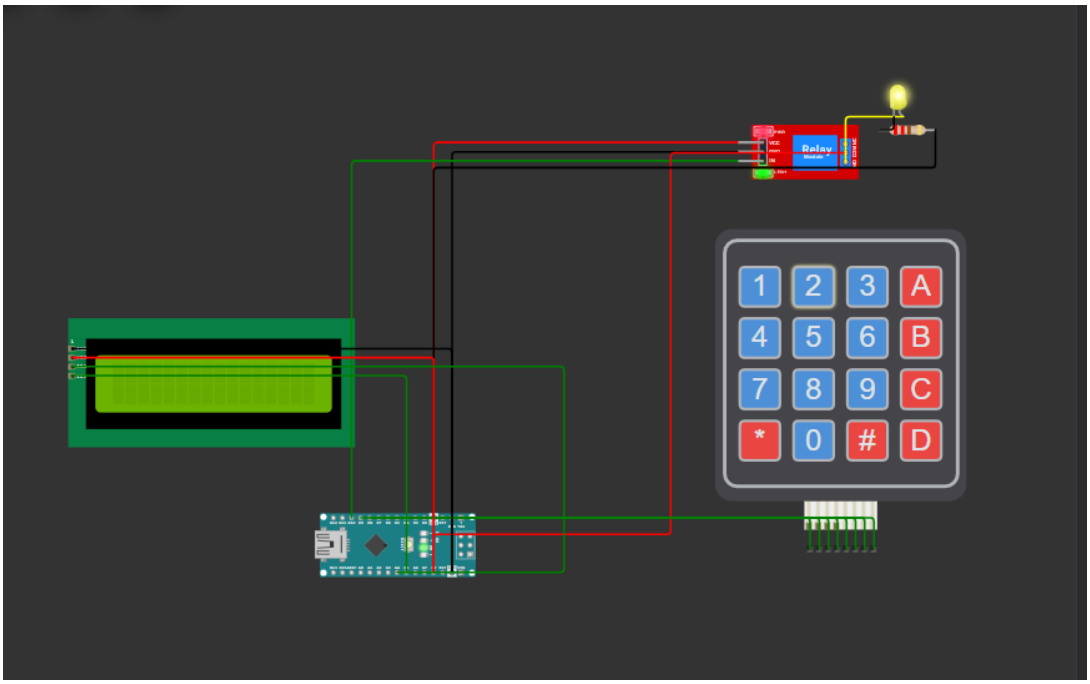

Figure 5: Wokwi Simulation - System in ON State

Figure 5 demonstrates the system in the activated state after receiving a '1' command

from the keypad. The relay has switched, illuminating the LED load. The LCD updates to show "Actuator is ON", and the serial monitor (visible in the simulation window) displays the corresponding status message.

The simulation verified:

- Correct relay switching in response to keypad input
- Proper LED load control through the relay
- Accurate LCD status updates
- Real-time serial output functionality
- Debouncing effectiveness when testing rapid input sequences

The Wokwi simulation provided a convenient platform for testing the complete system without requiring physical hardware, allowing for rapid prototyping and debugging before deployment to actual embedded devices.

4 Conclusion

This laboratory work successfully implemented a comprehensive binary actuator control system with software debouncing. The modular architecture using FreeRTOS provided clear separation of concerns, with dedicated tasks for input processing, signal conditioning, and actuator control. The abstract base class pattern enabled hardware abstraction, making the code maintainable and extensible.

Key achievements include:

- Reliable binary actuator control with software debouncing
- Multi-modal user input (keypad and serial)
- Real-time feedback through LCD and serial interfaces
- Efficient multitasking with FreeRTOS
- Clean software architecture with hardware abstraction

The system meets all specified requirements, providing a solid foundation for more complex actuator control applications. Future enhancements could include:

- Support for multiple actuators with independent control
- Analog actuator control with PWM
- Configurable debouncing parameters via user interface

- State persistence in non-volatile memory
- Remote control capabilities via wireless protocols

References

[1] FreeRTOS API Reference, `https://www.freertos.org/a00106.html`

[2] Bolton, W., "Mechatronics: Electronic Control Systems in Mechanical and Electrical Engineering", 6th ed., Pearson, 2015.

[3] Ganssle, J., "A Guide to Debouncing", The Ganssle Group, 2008, `https://www.ganssle.com/debouncing.htm`

[4] Noergaard, T., "Embedded Systems Architecture: A Comprehensive Guide for Engineers and Programmers", 2nd ed., Newnes, 2012.

[5] Barr, M., Massa, A., "Programming Embedded Systems in C and C++", O'Reilly Media, 2006.

[6] Schmidt, D.C. et al., "Pattern-Oriented Software Architecture: Patterns for Concurrent and Networked Objects", Wiley, 2000.

A Source Code

Full source code for Lab 4.1 is available in the repository.

`actuator.h`

```
#ifndef ACTUATOR_H
#define ACTUATOR_H

#include <Arduino.h>

// Abstract interface for binary actuators
class BinaryActuator {
  public:
    virtual void on() = 0;
    virtual void off() = 0;
    virtual bool isOn() = 0;
    virtual ~BinaryActuator() {}
};
```

```

// Concrete implementation for relay control
class RelayActuator : public BinaryActuator {
  private:
    uint8_t pin;
    bool state;

  public:
    RelayActuator(uint8_t p);
    void begin();
    void on() override;
    void off() override;
    bool isOn() override;
};

#endif // ACTUATOR_H
```

Listing 1: actuator.h - Actuator Interface

actuator.cpp

```
#include "actuator.h"

RelayActuator::RelayActuator(uint8_t p) : pin(p), state(false)
    {}

void RelayActuator::begin() {
    pinMode(pin, OUTPUT);
    off();
}

void RelayActuator::on() {
    digitalWrite(pin, HIGH);
    state = true;
}

void RelayActuator::off() {
    digitalWrite(pin, LOW);
    state = false;
}

```

```
bool RelayActuator::isOn() {
    return state;
}
```

Listing 2: actuator.cpp - Actuator Implementation

tasks.h

```
#ifndef TASKS_H
#define TASKS_H

#include "actuator.h"
#include <Arduino_FreeRTOS.h>

// Shared state variables (accessed by tasks)
extern volatile bool rawActuatorState;
extern volatile bool stableActuatorState;

// Task function declarations
void TaskRead(void* pvParameters);
void TaskActuatorConditioning(void* pvParameters);
void TaskWrite(void* pvParameters);

#endif // TASKS_H
```

Listing 3: tasks.h - Task Interface

tasks.cpp

```
#include "tasks.h"
#include <Arduino.h>
#include <Arduino_FreeRTOS.h>
#include <serialio/serialio.h>
#include <lcd/LcdStdioManager.h>

// Shared state variables
volatile bool rawActuatorState = false;
volatile bool stableActuatorState = false;

// Reads keypad input via stdin
void TaskRead(void* pvParameters) {
    while(true) {
```

```
        char c = 0;
        int result = scanf("%c", &c);

        if (result > 0 && c != '\0' && c != '\n' && c != '\r') {
            if (c == '1') {
                rawActuatorState = true;
            } else if (c == '0') {
                rawActuatorState = false;
            }
        }
        vTaskDelay(pdMS_TO_TICKS(60));
    }
}

// Debounces raw state
void TaskActuatorConditioning(void* pvParameters) {
    const uint8_t debounce = 3;
    uint8_t stableCount = 0;
    bool lastRaw = rawActuatorState;

    while(true) {
        bool currentRaw = rawActuatorState;

        if (currentRaw == lastRaw) {
            if (stableCount < debounce) {
                stableCount++;
            }
            if (stableCount >= debounce && stableActuatorState
               != currentRaw) {
                stableActuatorState = currentRaw;
            }
        } else {
            lastRaw = currentRaw;
            stableCount = 1;
        }
        vTaskDelay(pdMS_TO_TICKS(60));
    }
}
```

```

// Updates relay and prints to lcd via stdout
void TaskWrite(void* pvParameters) {
    RelayActuator* relay = static_cast<RelayActuator*>(
        pvParameters);

    while(true) {
        if (stableActuatorState) {
            if (!relay->isOn()) relay->on();
            printf("\r                    \r"); // clears line
            printf("Actuator is ON\r");
        } else {
            if (relay->isOn()) relay->off();
            printf("\r                    \r"); // clears line
            printf("Actuator is OFF\r");
        }

        vTaskDelay(pdMS_TO_TICKS(200));
    }
}
```

Listing 4: tasks.cpp - Task Implementation

main.cpp

```
#include <Arduino.h>
#include <Arduino_FreeRTOS.h>
#include <Keypad.h>
#include <Wire.h>
#include <LiquidCrystal_I2C.h>
#include <lcd/LcdStdioManager.h>
#include <keypad/KeypadStdioManager.h>
#include "actuator.h"
#include "tasks.h"

// LCD and Keypad configuration
LiquidCrystal_I2C lcd(0x27, 16, 2);

byte rowPins[4] = {9, 8, 7, 6};
byte colPins[4] = {5, 4, 3, 2};

```

```
char keys[4][4] = {
  {'0','1','3','A'},
  {'4','5','6','B'},
  {'7','8','9','C'},
  {'*','0','#','D'}
};

Keypad keypad = Keypad(makeKeymap(keys), rowPins, colPins, 4, 4);

// Global actuator instance
RelayActuator relay(10);

void setup() {
    Serial.begin(9600);
    relay.begin();

    lcd.init();
    lcd.backlight();

    // static prevents object destruction after setup ends
    static LcdStdioManager lcdManager;
    lcdManager.setup(&lcd);
    KeypadStdioManager::setup(&keypad);

    // Create FreeRTOS tasks
    xTaskCreate(TaskRead, "ReadTask", 128, NULL, 1, NULL);
    xTaskCreate(TaskActuatorConditioning, "CondTask", 128, NULL, 1, NULL);
    xTaskCreate(TaskWrite, "WriteTask", 128, &relay, 1, NULL);
}

void loop() { }
```

Listing 5: main.cpp - System Initialization