Download, install, and open the OWASP ZAP application, then navigate to the Quick Start tab on the main screen and click on Automated Scan.

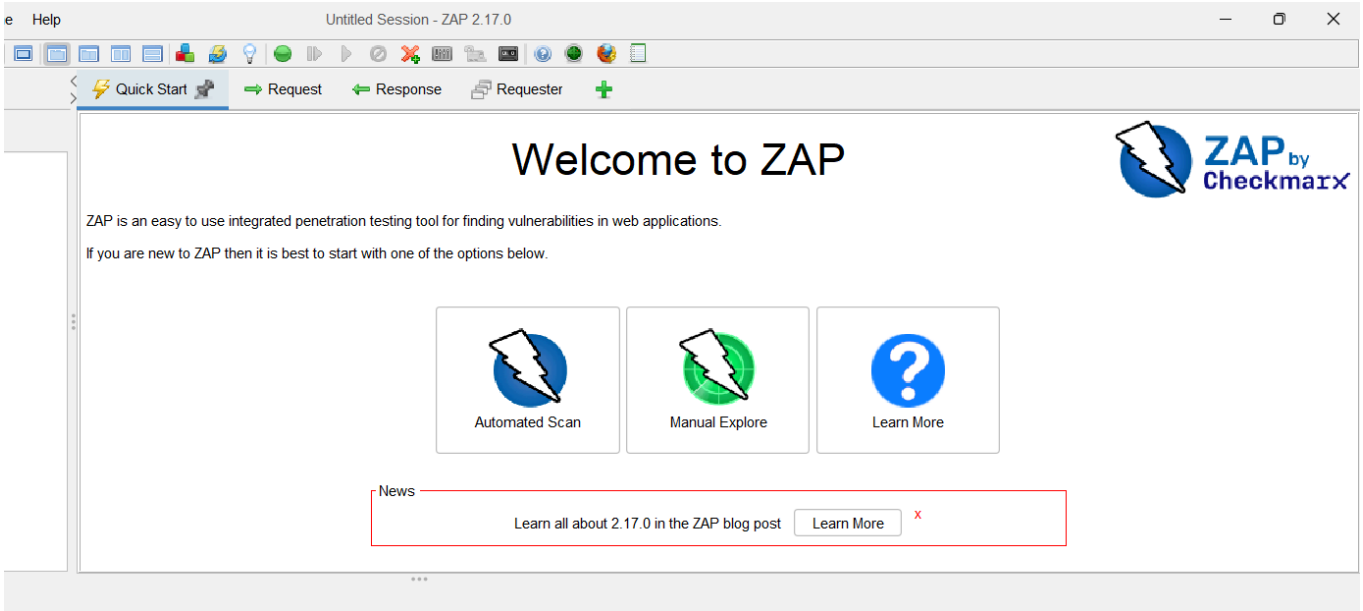

In the URL field, enter the safe demo site (`http://zero.webappsecurity.com`) and click the **Attack** button.

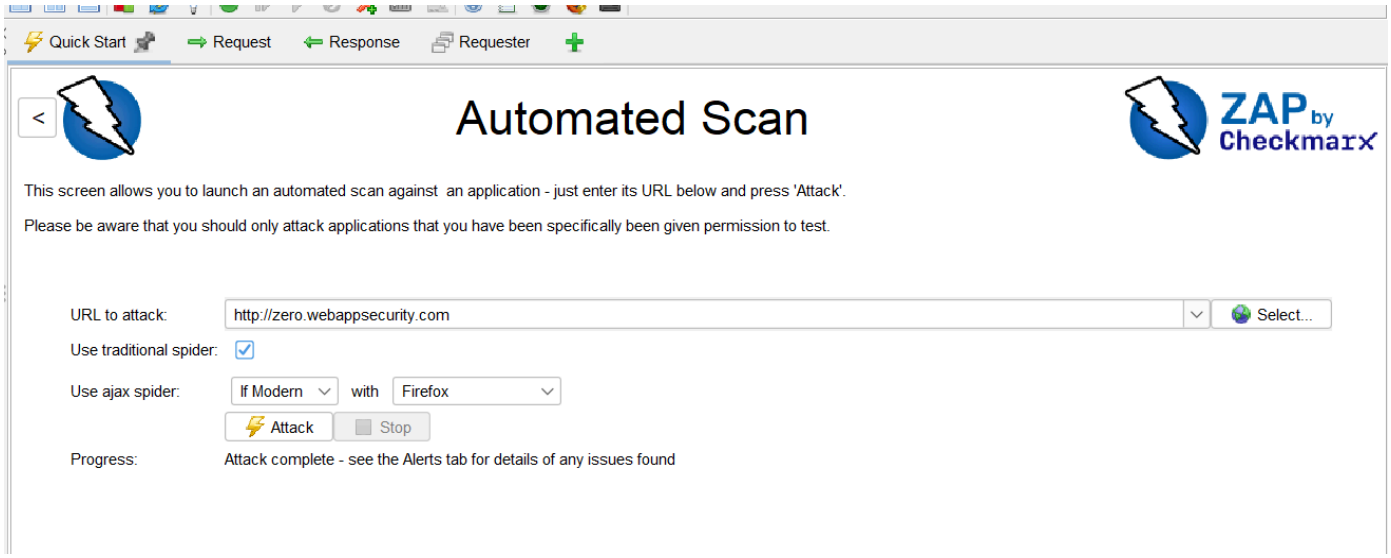

Review Results Once the scan is complete, review the bottom panel using the following tabs:

Active Scan

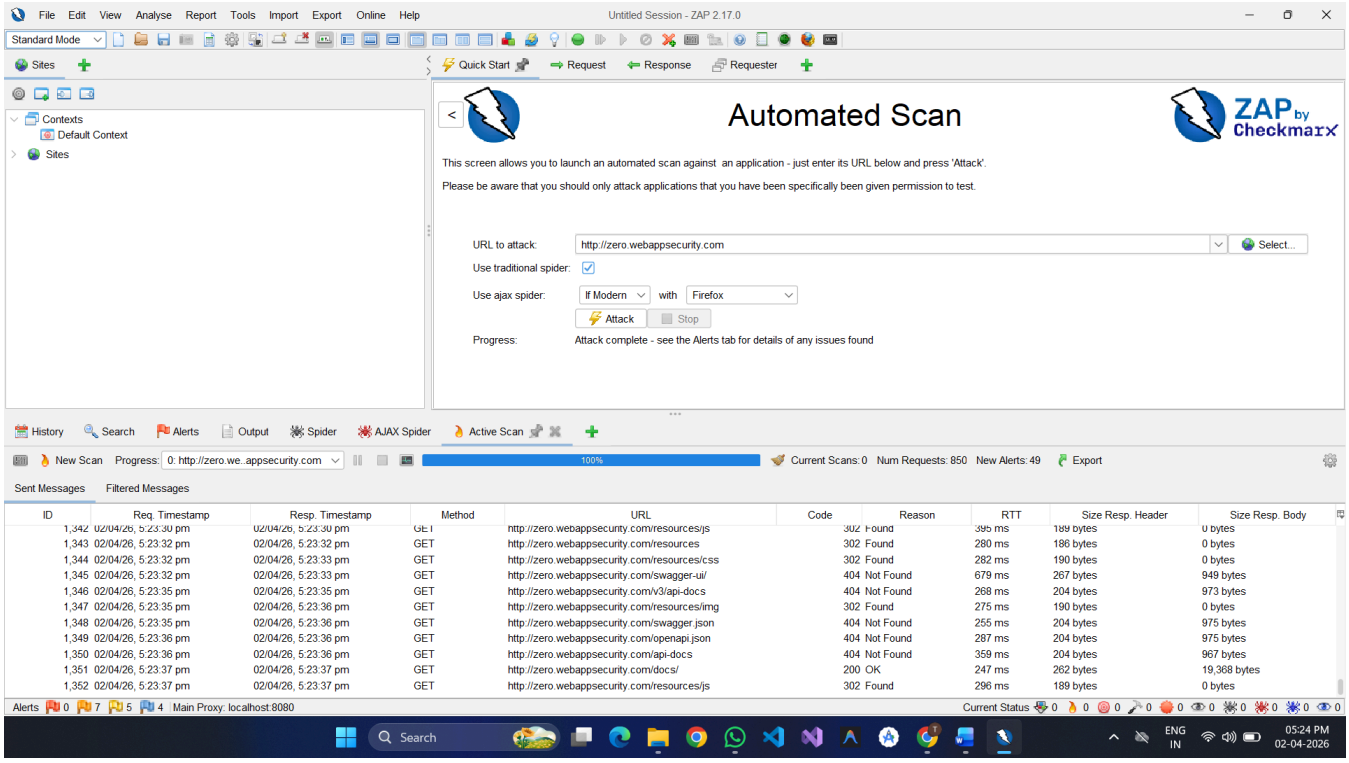
File Edit View Analyse Report Tools Import Export Online Help
Untitled Session - ZAP 2.17.0
Standard Mode
Sites
Quick Start
Request
Response
Requester
Contexts
Default Context
Sites
Automated Scan
ZAP by Checkmarx
This screen allows you to launch an automated scan against an application - just enter its URL below and press 'Attack'.
Please be aware that you should only attack applications that you have been specifically been given permission to test.
URL to attack:
http://zero.webappsecurity.com
Select...
Use traditional spider:
Use ajax spider:
If Modern
with
Firefox
Attack
Stop
Progress:
Attack complete - see the Alerts tab for details of any issues found
History
Search
Alerts
Output
Spider
AJAX Spider
Active Scan
New Scan
Progress: 0: http://zero.we..appsecurity.com
100%
Current Scans: 0 Num Requests: 850 New Alerts: 49
Export
Sent Messages
Filtered Messages
ID Req. Timestamp Resp. Timestamp Method URL Code Reason RTT Size Resp. Header Size Resp. Body
1,342 02/04/26, 5:23:30 pm 02/04/26, 5:23:30 pm GET http://zero.webappsecurity.com/resources/js 302 Found 395 ms 189 bytes 0 bytes
1,343 02/04/26, 5:23:32 pm 02/04/26, 5:23:32 pm GET http://zero.webappsecurity.com/resources 302 Found 280 ms 186 bytes 0 bytes
1,344 02/04/26, 5:23:32 pm 02/04/26, 5:23:33 pm GET http://zero.webappsecurity.com/resources/css 302 Found 282 ms 190 bytes 0 bytes
1,345 02/04/26, 5:23:32 pm 02/04/26, 5:23:33 pm GET http://zero.webappsecurity.com/swagger-ui/ 404 Not Found 679 ms 267 bytes 949 bytes
1,346 02/04/26, 5:23:35 pm 02/04/26, 5:23:35 pm GET http://zero.webappsecurity.com/v3/api-docs 404 Not Found 268 ms 204 bytes 973 bytes
1,347 02/04/26, 5:23:35 pm 02/04/26, 5:23:36 pm GET http://zero.webappsecurity.com/resources/img 302 Found 275 ms 190 bytes 0 bytes
1,348 02/04/26, 5:23:35 pm 02/04/26, 5:23:36 pm GET http://zero.webappsecurity.com/swagger.json 404 Not Found 255 ms 204 bytes 975 bytes
1,349 02/04/26, 5:23:36 pm 02/04/26, 5:23:36 pm GET http://zero.webappsecurity.com/openapi.json 404 Not Found 287 ms 204 bytes 975 bytes
1,350 02/04/26, 5:23:36 pm 02/04/26, 5:23:36 pm GET http://zero.webappsecurity.com/api-docs 404 Not Found 359 ms 204 bytes 967 bytes
1,351 02/04/26, 5:23:37 pm 02/04/26, 5:23:37 pm GET http://zero.webappsecurity.com/docs/ 200 OK 247 ms 262 bytes 19,368 bytes
1,352 02/04/26, 5:23:37 pm 02/04/26, 5:23:37 pm GET http://zero.webappsecurity.com/resources/js 302 Found 296 ms 189 bytes 0 bytes
Alerts 0 7 5 4 Main Proxy: localhost:8080
Current Status
Search
ENG IN
05:24 PM 02-04-2026

Alerts

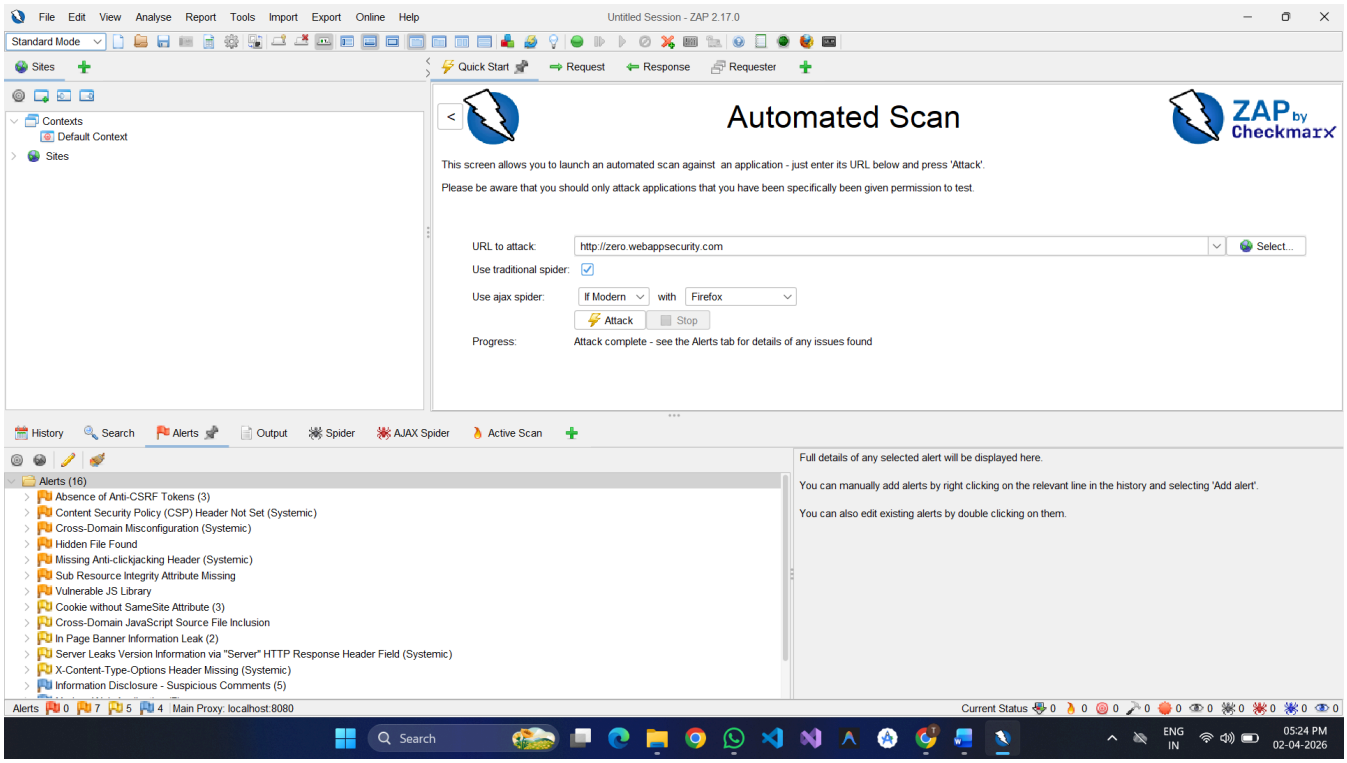
File Edit View Analyse Report Tools Import Export Online Help
Untitled Session - ZAP 2.17.0
Standard Mode
Sites
Quick Start
Request
Response
Requester
Contexts
Default Context
Sites
Automated Scan
ZAP by Checkmarx
This screen allows you to launch an automated scan against an application - just enter its URL below and press 'Attack'.
Please be aware that you should only attack applications that you have been specifically been given permission to test.
URL to attack:
http://zero.webappsecurity.com
Select...
Use traditional spider:
Use ajax spider:
If Modern
with
Firefox
Attack
Stop
Progress:
Attack complete - see the Alerts tab for details of any issues found
History
Search
Alerts
Output
Spider
AJAX Spider
Active Scan
Alerts (16)
Absence of Anti-CSRF Tokens (3)
Content Security Policy (CSP) Header Not Set (Systemic)
Cross-Domain Misconfiguration (Systemic)
Hidden File Found
Missing Anti-clickjacking Header (Systemic)
Sub Resource Integrity Attribute Missing
Vulnerable JS Library
Cookie without SameSite Attribute (3)
Cross-Domain JavaScript Source File Inclusion
In Page Banner Information Leak (2)
Server Leaks Version Information via "Server" HTTP Response Header Field (Systemic)
X-Content-Type-Options Header Missing (Systemic)
Information Disclosure - Suspicious Comments (5)
Full details of any selected alert will be displayed here.
You can manually add alerts by right clicking on the relevant line in the history and selecting 'Add alert'.
You can also edit existing alerts by double clicking on them.
Alerts 0 7 5 4 Main Proxy: localhost:8080
Current Status
Search
ENG IN
05:24 PM 02-04-2026
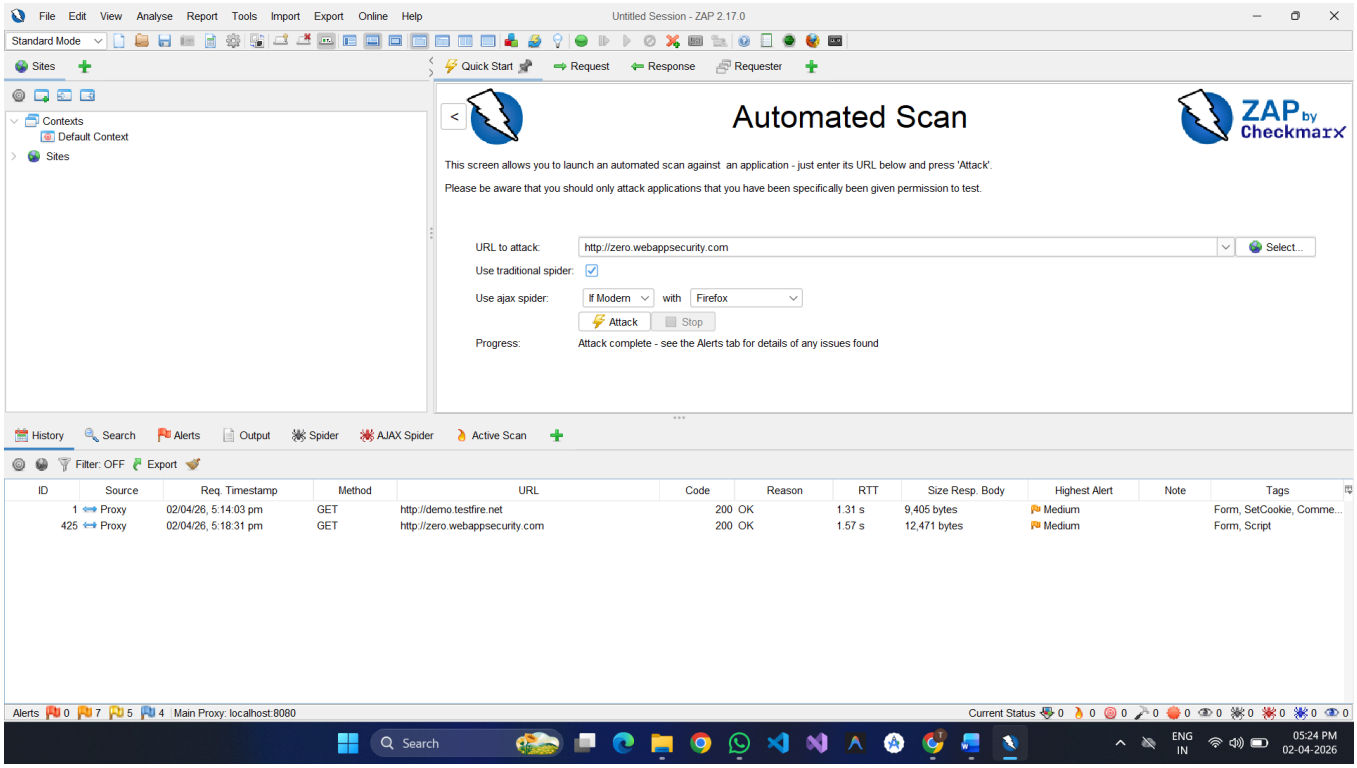
Risk levels:
High
Medium
Low