Week 07 Progress Report

Details

- **Name of Student:** Tirthak Girish Likhar
- **PRN: 22070521041**
- **Name of Industry:** SS Infotech Pvt. Ltd.
- **Reporting Week: (16/02/2026 to 20/02/2026)**
- **Institute Mentor Name:** Dr. Shreyas Hole
- **Industry Mentor Name:** Mr. Viraj Patle

Overview of a Week

- During Week 7 of my internship, the primary focus was on deploying, configuring, and validating a fully functional Security Information and Event Management (SIEM) environment using the Wazuh platform. This week marked the transition from theoretical understanding to hands-on implementation of enterprise-grade security monitoring. I successfully installed and configured the Wazuh manager, indexer, and dashboard on an Ubuntu server, ensuring that all core services were running and accessible through the web interface.

- A major milestone of this week was integrating a Windows 11 endpoint with the Wazuh server. This involved installing the Wazuh agent on the endpoint, configuring the agent ID, establishing secure key-based authentication with the manager, and resolving version compatibility issues to achieve active agent communication. Once the agent became Active, I verified that the system was forwarding event logs, system inventory, and security-related metadata to the SIEM.

- Additionally, I explored several core Wazuh modules, including Security Events, Integrity Monitoring (FIM), Syscollector, SCA (Security Configuration Assessment), and System Auditing. Initial alert data from the endpoint confirmed that the SIEM pipeline—from data collection to visualization—was functioning correctly. I also prepared the environment for File Integrity Monitoring by checking real-time monitoring configuration and testing alerts related to system behavior.

- Overall, Week 7 served as a strong foundational phase for the remainder of the internship, laying the technical groundwork required for advanced threat detection, alert analysis, attack simulation, and incident response activities planned for Week 8 and beyond.

Objectives of the Week

- **To deploy a working SIEM environment using Wazuh by installing and configuring the Wazuh Manager, Indexer, and Dashboard on an Ubuntu server.**

- **To integrate a Windows endpoint into the SIEM by installing the Wazuh agent, resolving version compatibility issues, and establishing secure communication with the Wazuh manager.**

- **To validate successful agent enrollment and ensure that the endpoint appeared as "Active" within the Wazuh dashboard.**

- **To enable and verify core security monitoring modules, including Security Events, Syscollector, File Integrity Monitoring (FIM), Security Configuration Assessment (SCA), and System Auditing.**

- **To generate and analyze initial security alerts from the Windows system to confirm proper data ingestion and alert pipeline functionality.**

- **To prepare the environment for advanced monitoring in upcoming weeks by configuring FIM paths, testing agent restart behavior, and verifying log flow.**

- **To build foundational understanding of Wazuh's architecture and operational workflow, which will be essential for threat simulation and incident response tasks in Week 8.**

Key Accomplishments

- Deployed the **Wazuh SIEM stack** (Manager, Indexer, Dashboard) on Ubuntu Server.
- Installed and configured the **Wazuh agent** on a Windows endpoint with successful enrollment.
- Verified active communication between server and agent through the Wazuh Dashboard.
- Tested core Wazuh modules including **Security Events**, **Syscollector**, **SCA**, and **File Integrity Monitoring**.
- Generated and analyzed initial security alerts such as system errors and service activity logs.
- Prepared the environment for advanced monitoring and incident detection tasks for Week 8.

Issues Faced & Resolutions – Week 7

- **Version mismatch between Wazuh agent and manager**

  Issue: Windows agent (v4.14.3) was newer than the Wazuh manager (v4.7.5), causing enrollment failure.

  Resolution: Uninstalled the agent and installed the correct **v4.7.5** version to match the manager.

- **2. Invalid server address (0.0.0.0) in agent configuration**

  Issue: Incorrect <address> value in the ossec.conf caused communication failures.

  Resolution: Updated the configuration to the correct Wazuh server IP and restarted the agent service.

- **3. Wazuh agent service stuck in "Stopped" state**

  Issue: The Windows agent failed to start after installation.

  Resolution: Restarted the service using PowerShell (Restart-Service wazuhsvc) and confirmed the agent became **Active** in the dashboard.

- **4. Ubuntu Server dynamic IP changes**

  Issue: The Ubuntu VM received a new IP address after reboot, causing SSH connection issues.

  Resolution: Checked the IP using ip a and connected to the new address. Planning to assign a static IP in future.

- **5. Missing FIM alerts due to wrong Wazuh dashboard filters**

  Issue: File Integrity Monitoring events were not visible because of incorrect filters (e.g., syslog group).

  Resolution: Cleared filters and used only agent.name to view correct FIM and Syscheck alerts.

- **6. Ensuring Wazuh services were always active after reboot**

  Issue: Needed to re-check service status after server shutdown or reboot.

  Resolution: Verified services using systemctl status and started any inactive components.

Conclusion of Week 6 :-

Week 7 marked a significant milestone in my internship as I successfully deployed and configured the complete Wazuh SIEM environment. By integrating the Windows endpoint with the Wazuh server and validating active communication, I established a functional security monitoring setup. Initial logs, system events, and inventory data confirmed that the SIEM pipeline was operating correctly. The troubleshooting performed during this week strengthened my understanding of agent–server communication, configuration management, and log ingestion workflows. Overall, Week 7 provided a solid technical foundation for advanced monitoring, alert generation, and incident analysis activities that will be carried out in the upcoming weeks.

Screenshots of Activities (if Any)

```
ssh: connect to host 192.168.1.5 port 22: Connection refused
PS C:\Users\Tirthak>
```

```
tirthak@wazuh-server:~$ ip a
1: lo: <LOOPBACK,UP,LOWER_UP> mtu 65536 qdisc noqueue state UNKNOWN group default qlen 1000
    link/loopback 00:00:00:00:00:00 brd 00:00:00:00:00:00
    inet 127.0.0.1/8 scope host lo
       valid_lft forever preferred_lft forever
    inet6 ::1/128 scope host
       valid_lft forever preferred_lft forever
2: enp0s3: <BROADCAST,MULTICAST,UP,LOWER_UP> mtu 1500 qdisc fq_codel state UP group default qlen 100
0
    link/ether 08:00:27:92:da:9d brd ff:ff:ff:ff:ff:ff
    inet 192.168.1.6/24 metric 100 brd 192.168.1.255 scope global dynamic enp0s3
       valid_lft 86021sec preferred_lft 86021sec
    inet6 2401:4900:1c7e:5239:a00:27ff:fe92:da9d/64 scope global dynamic mngtmpaddr noprefixroute
       valid_lft 73552sec preferred_lft 73552sec
    inet6 fe80::a00:27ff:fe92:da9d/64 scope link
       valid_lft forever preferred_lft forever
tirthak@wazuh-server:~$ _
```

```
tirthak@wazuh-server: ~
tirthak@wazuh-server:~$ sudo systemctl status wazuh-manager
sudo systemctl status wazuh-dashboard
sudo systemctl status wazuh-indexer
[sudo] password for tirthak:
● wazuh-manager.service - Wazuh manager
     Loaded: loaded (/lib/systemd/system/wazuh-manager.service; enabled; vendor preset: enabled)
     Active: active (running) since Wed 2026-02-18 09:32:10 UTC; 14min ago
    Process: 714 ExecStart=/usr/bin/env /var/ossec/bin/wazuh-control start (code=exited, status=0/SUCCESS)
      Tasks: 141 (limit: 6796)
     Memory: 751.4M
        CPU: 1min 34.747s
     CGroup: /system.slice/wazuh-manager.service
             ├─1356 /var/ossec/framework/python/bin/python3 /var/ossec/api/scripts/wazuh-apid.py
             ├─1363 /var/ossec/framework/python/bin/python3 /var/ossec/api/scripts/wazuh-apid.py
             ├─1366 /var/ossec/framework/python/bin/python3 /var/ossec/api/scripts/wazuh-apid.py
             ├─1374 /var/ossec/framework/python/bin/python3 /var/ossec/api/scripts/wazuh-apid.py
             ├─1405 /var/ossec/bin/wazuh-authd
             ├─1423 /var/ossec/bin/wazuh-db
             ├─1452 /var/ossec/bin/wazuh-execd
             ├─1479 /var/ossec/bin/wazuh-analysisd
             ├─1493 /var/ossec/bin/wazuh-syscheckd
             ├─1560 /var/ossec/bin/wazuh-remoted
             ├─1596 /var/ossec/bin/wazuh-logcollector
             ├─1616 /var/ossec/bin/wazuh-monitord
             └─1626 /var/ossec/bin/wazuh-modulesd

Feb 18 09:31:57 wazuh-server env[714]: Started wazuh-db...
Feb 18 09:31:59 wazuh-server env[714]: Started wazuh-execd...
Feb 18 09:32:01 wazuh-server env[714]: Started wazuh-analysisd...
Feb 18 09:32:03 wazuh-server env[714]: Started wazuh-syscheckd...
```

```
tirthak@wazuh-server: ~
● wazuh-dashboard.service - wazuh-dashboard
     Loaded: loaded (/etc/systemd/system/wazuh-dashboard.service; enabled; vendor preset: enabled)
     Active: active (running) since Wed 2026-02-18 09:31:33 UTC; 15min ago
   Main PID: 705 (node)
      Tasks: 11 (limit: 6796)
     Memory: 274.7M
        CPU: 30.442s
     CGroup: /system.slice/wazuh-dashboard.service
             └─705 /usr/share/wazuh-dashboard/node/bin/node --no-warnings --max-http-header-size=65536 --unhandled-reje>

Feb 18 09:32:44 wazuh-server opensearch-dashboards[705]: {"type":"log","@timestamp":"2026-02-18T09:32:44Z","tags":["err>
Feb 18 09:32:47 wazuh-server opensearch-dashboards[705]: {"type":"log","@timestamp":"2026-02-18T09:32:47Z","tags":["err>
Feb 18 09:32:49 wazuh-server opensearch-dashboards[705]: {"type":"log","@timestamp":"2026-02-18T09:32:49Z","tags":["err>
Feb 18 09:32:52 wazuh-server opensearch-dashboards[705]: {"type":"log","@timestamp":"2026-02-18T09:32:52Z","tags":["err>
Feb 18 09:32:54 wazuh-server opensearch-dashboards[705]: {"type":"log","@timestamp":"2026-02-18T09:32:54Z","tags":["err>
Feb 18 09:32:58 wazuh-server opensearch-dashboards[705]: {"type":"log","@timestamp":"2026-02-18T09:32:58Z","tags":["inf>
Feb 18 09:32:59 wazuh-server opensearch-dashboards[705]: {"type":"log","@timestamp":"2026-02-18T09:32:59Z","tags":["inf>
Feb 18 09:33:00 wazuh-server opensearch-dashboards[705]: {"type":"log","@timestamp":"2026-02-18T09:33:00Z","tags":["lis>
Feb 18 09:33:00 wazuh-server opensearch-dashboards[705]: {"type":"log","@timestamp":"2026-02-18T09:33:00Z","tags":["inf>
Feb 18 09:35:00 wazuh-server opensearch-dashboards[705]: {"type":"log","@timestamp":"2026-02-18T09:35:00Z","tags":["err>

● wazuh-indexer.service - Wazuh-indexer
     Loaded: loaded (/lib/systemd/system/wazuh-indexer.service; enabled; vendor preset: enabled)
     Active: active (running) since Wed 2026-02-18 09:32:42 UTC; 14min ago
       Docs: https://documentation.wazuh.com
   Main PID: 711 (java)
      Tasks: 88 (limit: 6796)
     Memory: 3.4G
        CPU: 2min 49.660s
     CGroup: /system.slice/wazuh-indexer.service
```

```
● wazuh-indexer.service - Wazuh-indexer
     Loaded: loaded (/lib/systemd/system/wazuh-indexer.service; enabled; vendor preset: enabled)
     Active: active (running) since Wed 2026-02-18 09:32:42 UTC; 14min ago
       Docs: https://documentation.wazuh.com
   Main PID: 711 (java)
      Tasks: 88 (limit: 6796)
     Memory: 3.4G
        CPU: 2min 49.660s
     CGroup: /system.slice/wazuh-indexer.service
             └─711 /usr/share/wazuh-indexer/jdk/bin/java -Xshare:auto -Dopensearch.networkaddress.cache.ttl=60 -Dopense>

Feb 18 09:32:03 wazuh-server systemd-entrypoint[711]:         at org.opensearch.bootstrap.Bootstrap.setup(Bootstrap.jav>
Feb 18 09:32:03 wazuh-server systemd-entrypoint[711]:         at org.opensearch.bootstrap.Bootstrap.init(Bootstrap.java>
Feb 18 09:32:03 wazuh-server systemd-entrypoint[711]:         at org.opensearch.bootstrap.OpenSearch.init(OpenSearch.ja>
Feb 18 09:32:03 wazuh-server systemd-entrypoint[711]:         at org.opensearch.bootstrap.OpenSearch.execute(OpenSearch>
Feb 18 09:32:03 wazuh-server systemd-entrypoint[711]:         at org.opensearch.cli.EnvironmentAwareCommand.execute(Env>
Feb 18 09:32:03 wazuh-server systemd-entrypoint[711]:         at org.opensearch.cli.Command.mainWithoutErrorHandling(Co>
Feb 18 09:32:03 wazuh-server systemd-entrypoint[711]:         at org.opensearch.cli.Command.main(Command.java:101)
Feb 18 09:32:03 wazuh-server systemd-entrypoint[711]:         at org.opensearch.bootstrap.OpenSearch.main(OpenSearch.ja>
Feb 18 09:32:03 wazuh-server systemd-entrypoint[711]:         at org.opensearch.bootstrap.OpenSearch.main(OpenSearch.ja>
Feb 18 09:32:42 wazuh-server systemd[1]: Started Wazuh-indexer.

tirthak@wazuh-server:~$
```

```
tirthak@wazuh-server: ~
tirthak@wazuh-server:~$ sudo ss -tulnp | grep 1514
sudo ss -tulnp | grep 55000
sudo ss -tulnp | grep 9200
tcp   LISTEN 0      128                                0.0.0.0:1514       0.0.0.0:*    users:(("wazuh-remoted",pid=1560,fd=4))
tcp   LISTEN 0      128                                0.0.0.0:55000      0.0.0.0:*    users:(("python3",pid=1356,fd=41))
tcp   LISTEN 0      4096                   [::ffff:127.0.0.1]:9200             *:*    users:(("java",pid=711,fd=557))
tirthak@wazuh-server:~$
```

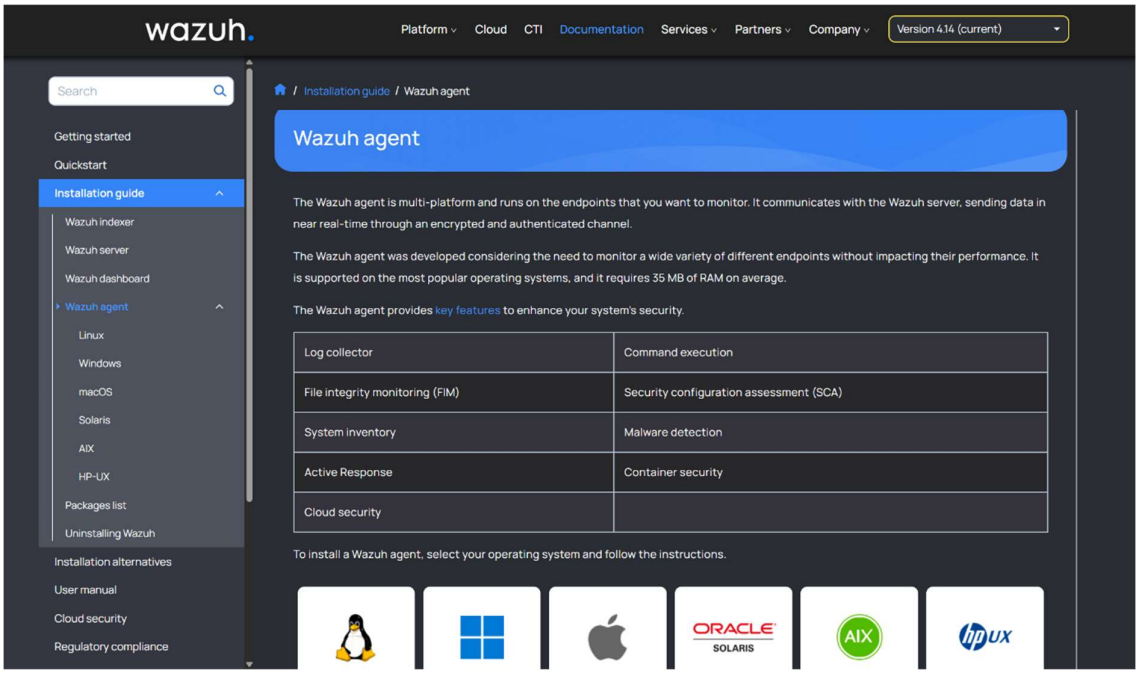

Deploying Wazuh agents on Windows endpoints

The Wazuh agent runs on the endpoint you want to monitor and communicates with the Wazuh manager, sending data in near real-time through an encrypted and authenticated channel. You can deploy the Wazuh agent on Windows systems ranging from Windows XP to the latest versions, including Windows 11 and Windows Server 2022.

> **Note** You must have administrator privileges to perform the installation.

1. Download the Windows installer to start the installation process.
2. Select the installation method you want to follow: command line interface (CLI) or graphical user interface (GUI).

CLI | GUI

1. Choose one of the command shell alternatives to deploy the Wazuh agent on your endpoint. Run the command below and replace the `WAZUH_MANAGER` value with your Wazuh manager IP address or hostname. Ensure the downloaded Wazuh agent installation file is in your working directory.
   - Using CMD:

```
> wazuh-agent-4.14.3-1.msi /q WAZUH_MANAGER="10.0.0.2"
```

   - Using PowerShell:

```
> .\wazuh-agent-4.14.3-1.msi /q WAZUH_MANAGER="10.0.0.2"
```

   For additional deployment options such as agent name, agent group, and registration password, see the Deployment variables for Windows section.

2. Start the Wazuh agent from the GUI or by running:
   - Using CMD:

```
> NET START WazuhSvc
```

   - Using PowerShell:

```
> Start-Service wazuhsvc
```

   The installation process is now complete and the Wazuh agent is successfully installed and configured.

   > **Note** Alternatively, if you want to install an agent without enrolling it, omit the deployment variables. To learn more about the different enrollment methods, see the Wazuh agent enrollment section.

By default, all agent files are stored in `C:\Program Files (x86)\ossec-agent` after the installation.

< Deploying Wazuh agents on Linux endpoints
Deploying Wazuh agents on macOS endpoints >

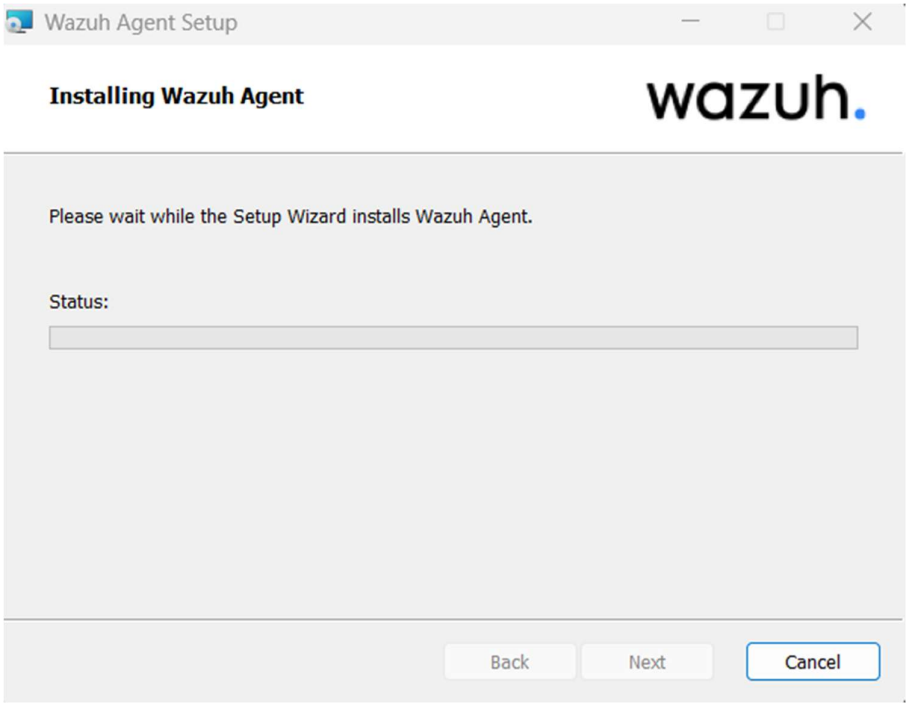
Wazuh Agent Setup
Installing Wazuh Agent
wazuh.
Please wait while the Setup Wizard installs Wazuh Agent.
Status:
Back
Next
Cancel

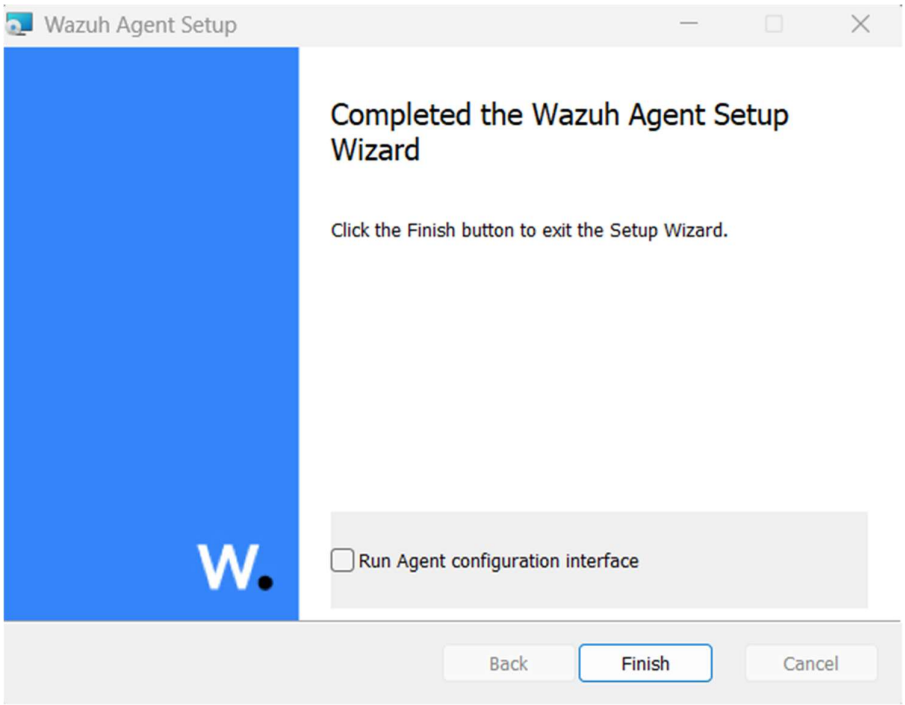
Wazuh Agent Setup
Completed the Wazuh Agent Setup Wizard
Click the Finish button to exit the Setup Wizard.
Run Agent configuration interface
Back
Finish
Cancel

```
tirthak@wazuh-server: ~

tirthak@wazuh-server:~$
```

```
tirthak@wazuh-server: ~

tirthak@wazuh-server:~$ sudo /var/ossec/bin/agent_control -l

Wazuh agent_control. List of available agents:
   ID: 000, Name: wazuh-server (server), IP: 127.0.0.1, Active/Local

List of agentless devices:

tirthak@wazuh-server:~$
```

```
tirthak@wazuh-server: ~    Windows PowerShell

tirthak@wazuh-server:~$ sudo /var/ossec/bin/agent_control -l

Wazuh agent_control. List of available agents:
   ID: 000, Name: wazuh-server (server), IP: 127.0.0.1, Active/Local

List of agentless devices:

tirthak@wazuh-server:~$ sudo /var/ossec/bin/manage_agents


****************************************
* Wazuh v4.7.5 Agent manager.          *
* The following options are available: *
****************************************
   (A)dd an agent (A).
   (E)xtract key for an agent (E).
   (L)ist already added agents (L).
   (R)emove an agent (R).
   (Q)uit.
Choose your action: A,E,L,R or Q: A

- Adding a new agent (use '\q' to return to the main menu).
  Please provide the following:
   * A name for the new agent: windows-endpoint-01
   * The IP Address of the new agent: 192.168.1.5
```

```
tirthak@wazuh-server: ~        Windows PowerShell

****************************************
* Wazuh v4.7.5 Agent manager.          *
* The following options are available: *
****************************************
   (A)dd an agent (A).
   (E)xtract key for an agent (E).
   (L)ist already added agents (L).
   (R)emove an agent (R).
   (Q)uit.
Choose your action: A,E,L,R or Q: A

- Adding a new agent (use '\q' to return to the main menu).
  Please provide the following:
   * A name for the new agent: windows-endpoint-01
   * The IP Address of the new agent: 192.168.1.5
Confirm adding it?(y/n): y
Agent added with ID 001.


****************************************
* Wazuh v4.7.5 Agent manager.          *
* The following options are available: *
****************************************
   (A)dd an agent (A).
   (E)xtract key for an agent (E).
   (L)ist already added agents (L).
   (R)emove an agent (R).
   (Q)uit.
Choose your action: A,E,L,R or Q:
```

```
Windows PowerShell

Windows PowerShell
Copyright (C) Microsoft Corporation. All rights reserved.

Install the latest PowerShell for new features and improvements! https://aka.ms/PSWindows

Warning: PowerShell detected that you might be using a screen reader and has disabled PSReadLine for compatibility purpo
ses. If you want to re-enable it, run 'Import-Module PSReadLine'.

PS C:\Program Files (x86)\ossec-agent> .\agent-auth.exe -m 192.168.1.6
PS C:\Program Files (x86)\ossec-agent> .\agent-auth.exe -m 192.168.1.6
PS C:\Program Files (x86)\ossec-agent> Get-Service wazuhsvc

Status   Name               DisplayName
------   ----               -----------
Stopped  wazuhsvc           Wazuh


PS C:\Program Files (x86)\ossec-agent>
```

```
tirthak@wazuh-server:~$ dpkg -l | grep wazuh
ii  wazuh-dashboard                 4.7.5-1                         amd64        Wazuh dashboard is a user interface and visualization tool for security-related data. This Wazuh central component
 enables exploring, visualizing, and analyzing the stored security alerts generated by the Wazuh server. Wazuh dashboard enables inspecting the status and managing the configurations of the Wazuh cluster and ag
ents as well as creating and managing users and roles. In addition, it allows testing the ruleset and making calls to the Wazuh API. Documentation can be found at https://documentation.wazuh.com/current/getting
-started/components/wazuh-dashboard.html
ii  wazuh-indexer                   4.7.5-1                         amd64        Wazuh indexer is a near real-time full-text search and analytics engine that gathers security-related data into on
e platform.
ii  wazuh-manager                   4.7.5-1                         amd64        Wazuh helps you to gain security visibility into your infrastructure by monitoring hosts at an operating system an
d application level. It provides the following capabilities: log analysis, file integrity monitoring, intrusions detection and policy and compliance monitoring
tirthak@wazuh-server:~$
tirthak@wazuh-server:~$
tirthak@wazuh-server:~$
tirthak@wazuh-server:~$ /var/ossec/bin/wazuh-control info
-bash: /var/ossec/bin/wazuh-control: Permission denied
tirthak@wazuh-server:~$
```

tirthak@wazuh-server: ~

```
tirthak@wazuh-server:~$ sudo systemctl is-active wazuh-manager
sudo systemctl is-active wazuh-indexer
sudo systemctl is-active wazuh-dashboard
[sudo] password for tirthak:
active
active
active
tirthak@wazuh-server:~$
```

Version 4.14 (current)

- 4.14 (current)
- 4.13
- 4.12
- 4.11
- 4.10
- 4.9
- 4.8
- 4.7
- 4.6
- 4.5
- 4.4
- 4.3
- 4.2
- 4.1
- 4.0
- 3.13

This XML file does not appear to have any style information associated with it. The document tree is shown below.

```
▼<Error>
  <Code>AccessDenied</Code>
  <Message>Access Denied</Message>
</Error>
```

Recent download history

wazuh-agent-4.7.5-1.msi
6.2 MB • Done

Full download history

```
Administrator: Windows Powe
PS C:\Program Files (x86)\ossec-agent> .\agent-auth.exe -m 192.168.1.10
2026/02/19 16:27:44 agent-auth: INFO: Started (pid: 26776).
2026/02/19 16:27:44 agent-auth: INFO: Requesting a key from server: 192.168.1.10
2026/02/19 16:27:45 agent-auth: INFO: No authentication password provided
2026/02/19 16:27:45 agent-auth: INFO: Using agent name as: LAPTOP-MS9PL5OA
2026/02/19 16:27:45 agent-auth: INFO: Waiting for server reply
2026/02/19 16:27:45 agent-auth: INFO: Valid key received
PS C:\Program Files (x86)\ossec-agent>
```

```
Administrator: Windows Powe
PS C:\Program Files (x86)\ossec-agent> .\agent-auth.exe -m 192.168.1.10
2026/02/19 16:27:44 agent-auth: INFO: Started (pid: 26776).
2026/02/19 16:27:44 agent-auth: INFO: Requesting a key from server: 192.168.1.10
2026/02/19 16:27:45 agent-auth: INFO: No authentication password provided
2026/02/19 16:27:45 agent-auth: INFO: Using agent name as: LAPTOP-MS9PL5OA
2026/02/19 16:27:45 agent-auth: INFO: Waiting for server reply
2026/02/19 16:27:45 agent-auth: INFO: Valid key received
PS C:\Program Files (x86)\ossec-agent>
PS C:\Program Files (x86)\ossec-agent>
PS C:\Program Files (x86)\ossec-agent>
PS C:\Program Files (x86)\ossec-agent>
PS C:\Program Files (x86)\ossec-agent> Start-Service wazuhsvc
PS C:\Program Files (x86)\ossec-agent>
PS C:\Program Files (x86)\ossec-agent> Get-Service wazuhsvc

Status   Name               DisplayName
------   ----               -----------
Stopped  wazuhsvc           Wazuh


PS C:\Program Files (x86)\ossec-agent> Stop-Service wazuhsvc -Force
PS C:\Program Files (x86)\ossec-agent> Start-Service wazuhsvc
PS C:\Program Files (x86)\ossec-agent> Get-Service wazuhsvc

Status   Name               DisplayName
------   ----               -----------
Running  wazuhsvc           Wazuh


PS C:\Program Files (x86)\ossec-agent>
```

```
tirthak@wazuh-server:~$ sudo /var/ossec/bin/agent_control -l
[sudo] password for tirthak:

Wazuh agent_control. List of available agents:
   ID: 000, Name: wazuh-server (server), IP: 127.0.0.1, Active/Local
   ID: 001, Name: windows-endpoint-01, IP: 192.168.1.5, Never connected
   ID: 002, Name: LAPTOP-MS9PL5OA, IP: any, Active

List of agentless devices:

tirthak@wazuh-server:~$
```

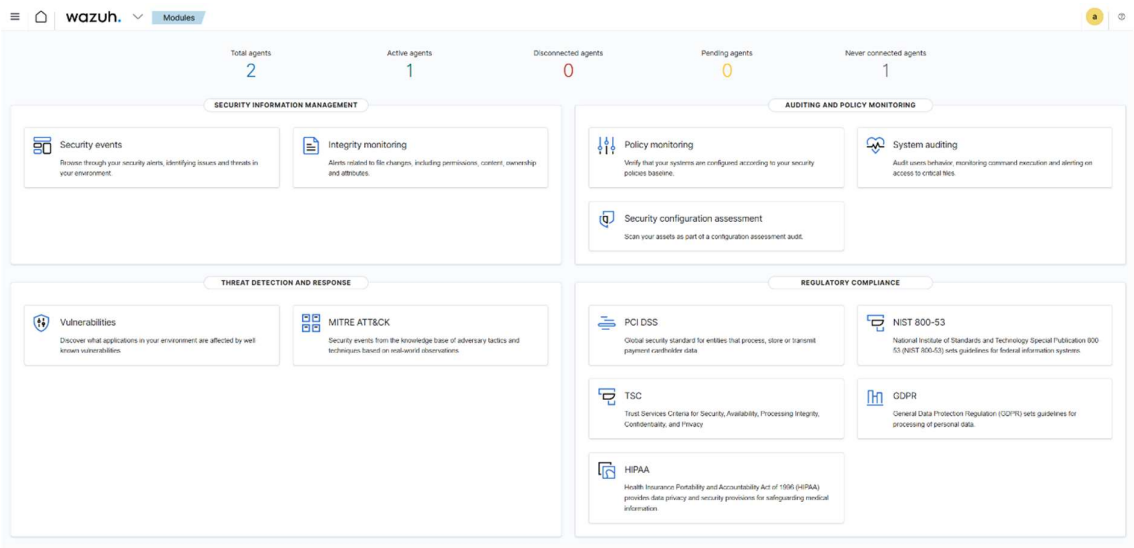


```
PS C:\Users\Tirthak> echo X5O!P%@AP[4\PZX54(P^)7CC)7}$EICAR-STANDARD-ANTIVIRUS-TEST-FILE!$H+H* > C:\Users\Tirthak\Documents\eicar.txt
At line:1 char:30
+ echo X5O!P%@AP[4\PZX54(P^)7CC)7}$EICAR-STANDARD-ANTIVIRUS-TEST-FILE!$ ...
+                               ~
Unexpected token ')' in expression or statement.
At line:1 char:32
+ echo X5O!P%@AP[4\PZX54(P^)7CC)7}$EICAR-STANDARD-ANTIVIRUS-TEST-FILE!$ ...
+                                 ~
Unexpected token '}' in expression or statement.
At line:1 char:39
+ echo X5O!P%@AP[4\PZX54(P^)7CC)7}$EICAR-STANDARD-ANTIVIRUS-TEST-FILE!$ ...
+                                       ~~~~~~~~~~
Unexpected token '-STANDARD' in expression or statement.
At line:1 char:48
+ ... AP[4\PZX54(P^)7CC)7}$EICAR-STANDARD-ANTIVIRUS-TEST-FILE!$H+H* > C:\Us ...
+                                           ~~~~~~~~~~~~~~~~~~~~~~~~~~~~~
Unexpected token '-ANTIVIRUS-TEST-FILE!$H+H*' in expression or statement.
    + CategoryInfo          : ParserError: (:) [], ParentContainsErrorRecordException
    + FullyQualifiedErrorId : UnexpectedToken

PS C:\Users\Tirthak>
```

```
PS C:\Users\Tirthak> echo 'X5O!P%@AP[4\PZX54(P^)7CC)7}$EICAR-STANDARD-ANTIVIRUS-TEST-FILE!$H+H*' > "$env:USERPROFILE\Documents\eicar.txt"
PS C:\Users\Tirthak>
```

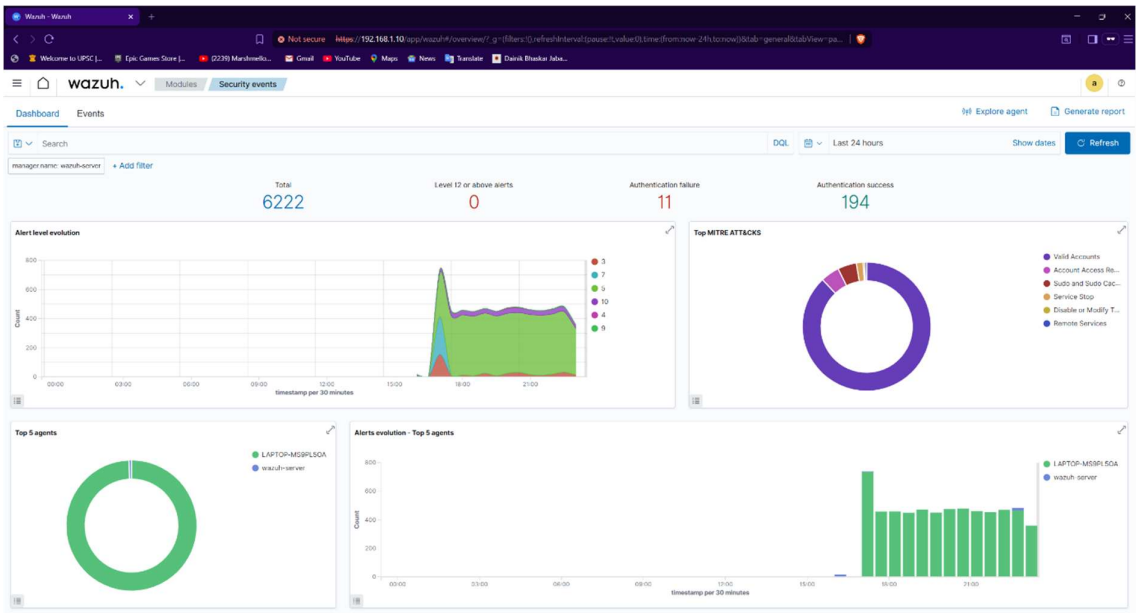

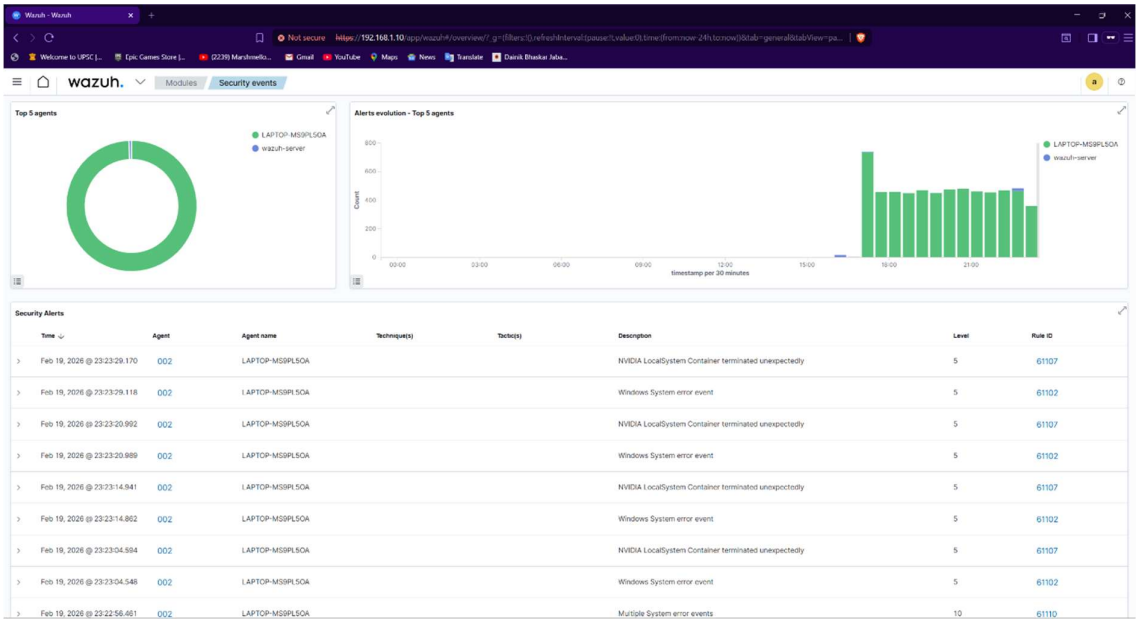

Time	Agent	Agent name	Technique(s)	Tactic(s)	Description	Level	Rule ID
Feb 19, 2026 @ 23:23:29.170	002	LAPTOP-MS9PL5OA			NVIDIA LocalSystem Container terminated unexpectedly	5	61107
Feb 19, 2026 @ 23:23:29.118	002	LAPTOP-MS9PL5OA			Windows System error event	5	61102
Feb 19, 2026 @ 23:23:20.992	002	LAPTOP-MS9PL5OA			NVIDIA LocalSystem Container terminated unexpectedly	5	61107
Feb 19, 2026 @ 23:23:20.989	002	LAPTOP-MS9PL5OA			Windows System error event	5	61102
Feb 19, 2026 @ 23:23:14.941	002	LAPTOP-MS9PL5OA			NVIDIA LocalSystem Container terminated unexpectedly	5	61107
Feb 19, 2026 @ 23:23:14.862	002	LAPTOP-MS9PL5OA			Windows System error event	5	61102
Feb 19, 2026 @ 23:23:04.594	002	LAPTOP-MS9PL5OA			NVIDIA LocalSystem Container terminated unexpectedly	5	61107
Feb 19, 2026 @ 23:23:04.548	002	LAPTOP-MS9PL5OA			Windows System error event	5	61102
Feb 19, 2026 @ 23:22:56.461	002	LAPTOP-MS9PL5OA			Multiple System error events	10	61110

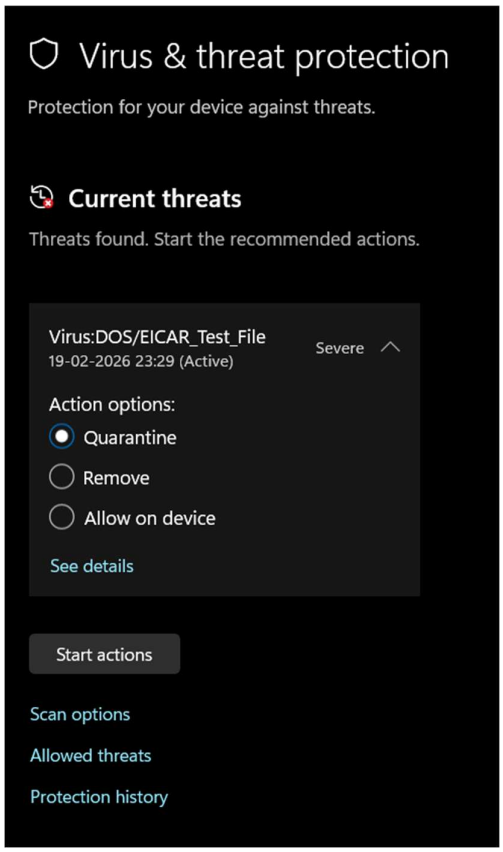
Virus & threat protection
Protection for your device against threats.
Current threats
Threats found. Start the recommended actions.
Virus:DOS/EICAR_Test_File
19-02-2026 23:29 (Active)
Severe
Action options:
Quarantine
Remove
Allow on device
See details
Start actions
Scan options
Allowed threats
Protection history

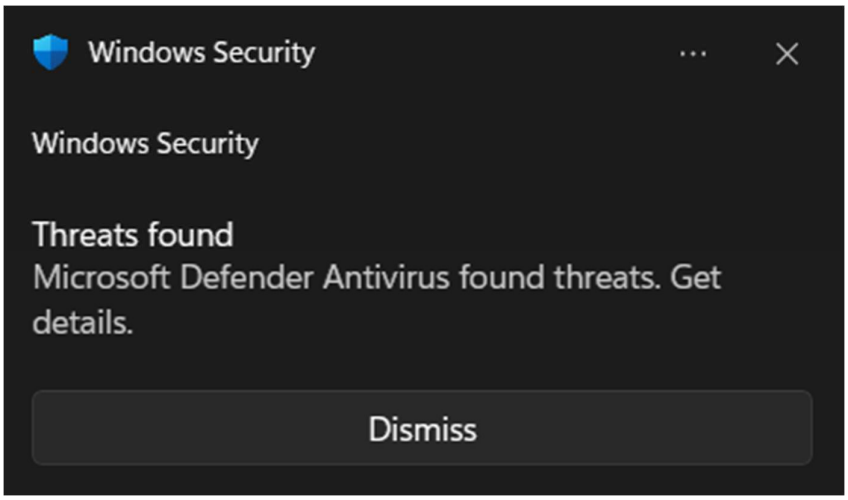
Windows Security
Windows Security
Threats found
Microsoft Defender Antivirus found threats. Get details.
Dismiss