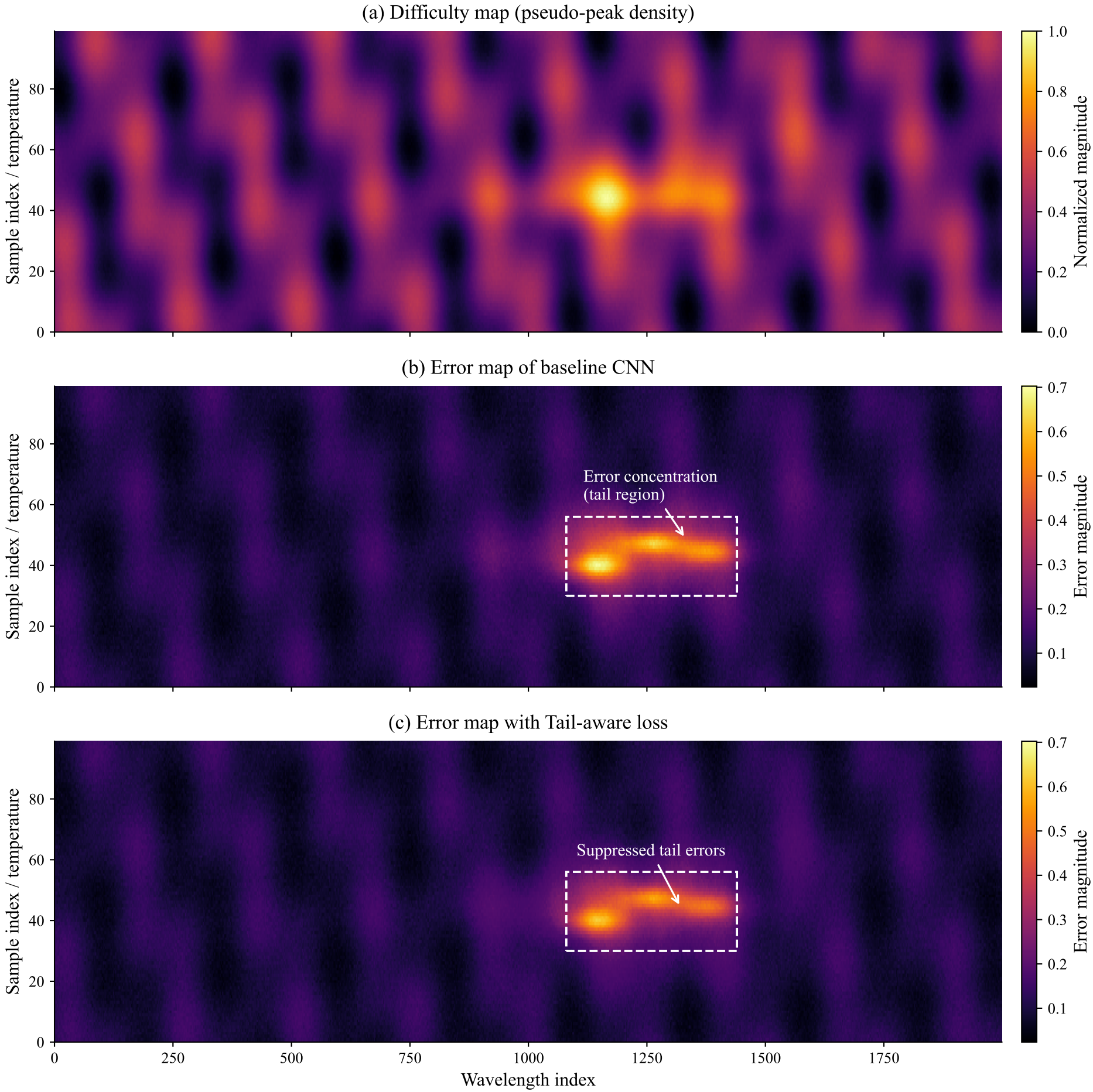
(a) Difficulty map (pseudo-peak density)
Sample index / temperature
Normalized magnitude
(b) Error map of baseline CNN
Error concentration
(tail region)
Error magnitude
(c) Error map with Tail-aware loss
Suppressed tail errors
Wavelength index