PRAKTIKUM BASIS DATA

MODUL 09

Scripting Procedure dan Function

Oleh:

(Quratu Ayun Defaren) (103122400064)

PROGRAM STUDI S1 REKAYASA PERANGKAT LUNAK

DIREKTORAT KAMPUS PURWOKERTO

UNIVERSITAS TELKOM

2026

JURNAL

1.

Oracle SQL Developer : JURNAL09

File Edit View Navigate Run Source Team Tools Window Help

Connections

Oracle Connections
- guided 03 Scripting SQL Basic
- JURNAL_MODUL_06
- Jurnal 03 Scripting SQL Basic
- Jurnal 04
- JURNAL08
- JURNAL09
- nyawit
- Oracle26
- TM_MODUL_05
- TP_Modul_04
- TP_MODUL_06
- TP_MODUL_07
- TP Modul 03
- TP Modul 05

Database Schema Service Connections

...sql | JURNAL_MODUL_06.sql | TP_MODUL_07.sql | nyawit.sql | JURNAL08.sql | Welcome Page | JURNAL09

Worksheet | Query Builder

```
CREATE TABLE hremployees (
    employee_id    NUMBER(6)       NOT NULL,
    first_name     VARCHAR2(20),
    last_name      VARCHAR2(25)  NOT NULL,
    email          VARCHAR2(25)  NOT NULL,
    phone_number   VARCHAR2(20),
    hire_date      DATE          NOT NULL,
    job_id         VARCHAR2(10)  NOT NULL,
    salary         NUMBER(8,2),
    commission_pct NUMBER(2,2),
    manager_id     NUMBER(6),
    department_id  NUMBER(4),
    CONSTRAINT emp_emp_id_pk PRIMARY KEY (employee_id)
```

Script Output | Query Result

Task completed in 0.052 seconds

```
1 row inserted.

Table EMPLOYEES created.

Table HREMPLOYEES dropped.

Table HREMPLOYEES created.
```

Line 1 Column 2 | Insert | Modified | Windows: CF

2.

Oracle SQL Developer : JURNAL09

File Edit View Navigate Run Source Team Tools Window Help

Connections

Oracle Connections
- guided 03 Scripting SQL Basic
- JURNAL_MODUL_06
- Jurnal 03 Scripting SQL Basic
- Jurnal 04
- JURNAL08
- JURNAL09
- nyawit
- Oracle26
- TM_MODUL_05
- TP_Modul_04
- TP_MODUL_06
- TP_MODUL_07
- TP Modul 03
- TP Modul 05

Database Schema Service Connections

...sql | JURNAL_MODUL_06.sql | TP_MODUL_07.sql | nyawit.sql | JURNAL08.sql | Welcome Page | JURNAL09

Worksheet | Query Builder

```
INSERT INTO hremployees VALUES (141, 'Trenna',    'Rajs',    'TRAJS',    '650.121.8009', TO_DATE('17-OCT-2003','DD-MON-YY
INSERT INTO hremployees VALUES (149, 'Eleni',     'Zlotkey', 'EZLOTKEY', '011.44.1344.429018', TO_DATE('29-JAN-2008','DD-
INSERT INTO hremployees VALUES (174, 'Ellen',     'Abel',    'EABEL',    '011.44.1644.429267', TO_DATE('11-MAY-2004','DD-

create table employees as select * from hremployees;

select * from employees;
```

Script Output | Query Result

Task completed in 0.05 seconds

```
https://docs.oracle.com/error-help/db/ora-00955/00955. 00000 -  "name is already used by an existing object"
*Cause:    An attempt was made to create a database object (such
           as a table, view, cluster, index, or synonym) that already
           existed. A user's database objects must have distinct names.
*Action:   Enter a unique name for the database object or modify
           or drop the existing object so it can be reused.

Table EMPLOYEES dropped.

Table EMPLOYEES created.
```

Line 31 Column 30 | Insert | Modified | Windows: CF

3. 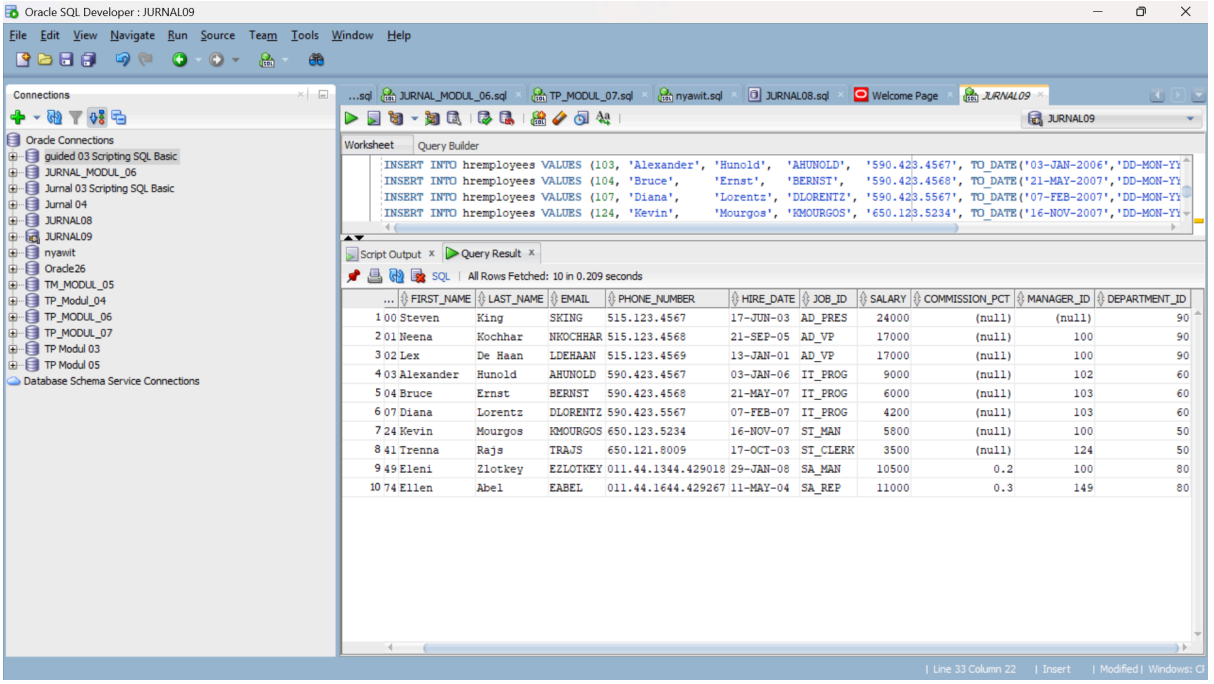

4. 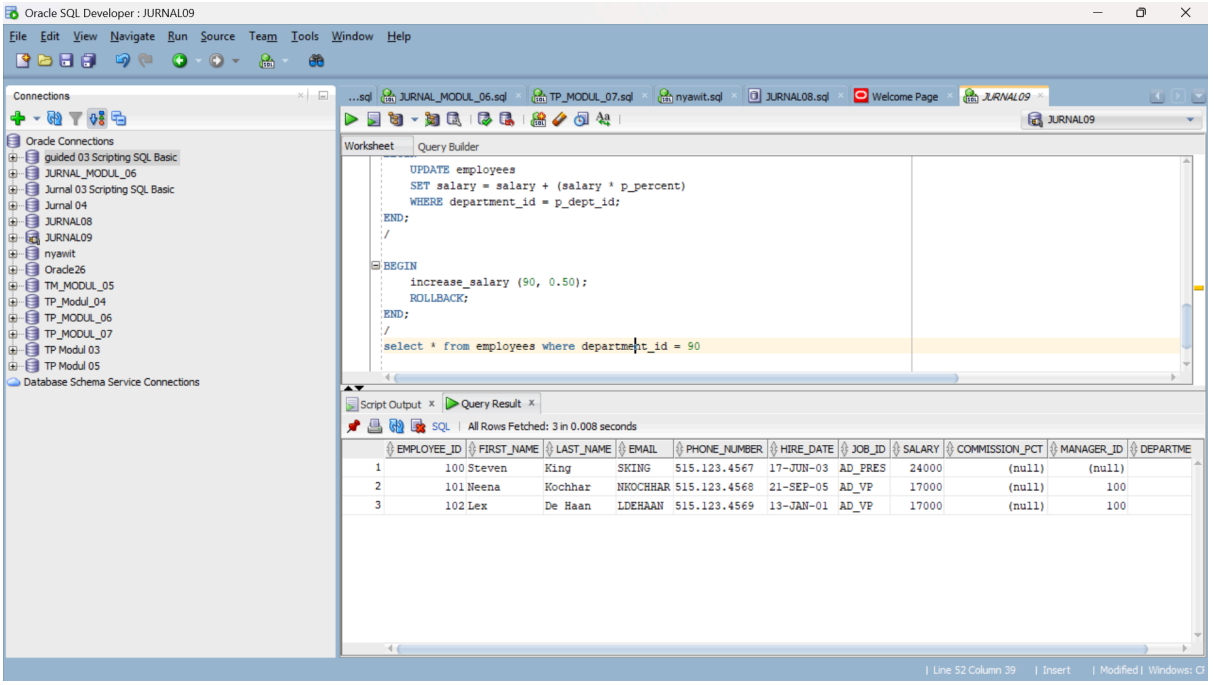

5. Jika ROLLBACK dihapus, maka kenaikan gaji tetap terjadi dan tidak dibatalkan, sehingga gaji pegawai pada departemen 90 menjadi lebih besar dari sebelumnya.