Exercise in constructing a well-known Duckypad demonstration script with the PC App

Construct the following 2 files in the Keys tab of the PC App – press Show Macro Keys in the Config Tab

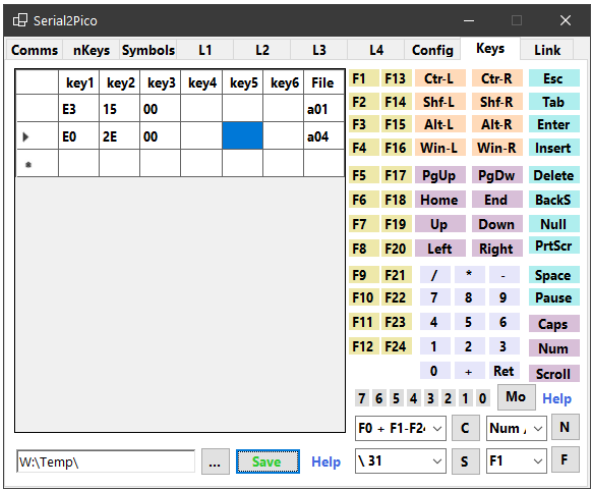

For file a01: Click in first cell of the first row (below key1), then click Win-L, then press key R on your keyboard for the next cell, and then click on null for the third cell. Type a01 into the cell below File(name).
For file a04: Click in first cell of the second row, then click Ctr-L, then press the [=] key on your keyboard, and then click on null for the third cell. (For the [=] key you can also open the list next to the [S] button and select = 30 and press [S]). Type a04 into the cell below File(name).
Explanation: File a01 presses the keys Win + R together which opens the Run box in Windows. File a04 presses the keys Control + = which increases the Font size in Windows notepad. The Win key is also known as the Gui key.

You can now save the two files by pressing the button [Save] – if the path next to the button is empty first select a folder where the files must be saved using the [...] button. Check in the folder if the two files a50 and a53 are there – if you have a hex editor, you can check their content as well.

Open your Windows Notepad and save two text files as a02 and a03. The first has the text "notepad" *and press Enter*, and the second "Hello " *do not press Enter* – do not include the "" only type in the text notepad and Hello+space. *By pressing Enter after typing in notepad you add the linefeed newline characters OD OA which will act the same as pressing the Return key.* After saving remove the .txt extension and move them to the same directory as your two files a01 and a04. You also need a third text file named a05. Copy and paste the text below in it and save after removing the .txt and then move it to the folder with your other files.

```
a50a51dd5a52d03r20a53d03a54
vs
REM DUCKYPAD PAYLOAD
GUI r
STRING notepad
ENTER
DELAY 500
STRING Hello
DELAY 3000
CONTROL +
REPEAT 20
```

Now open the Link tab in the PC App by clicking the Show Link List in the Config tab – it will at first show an empty list:

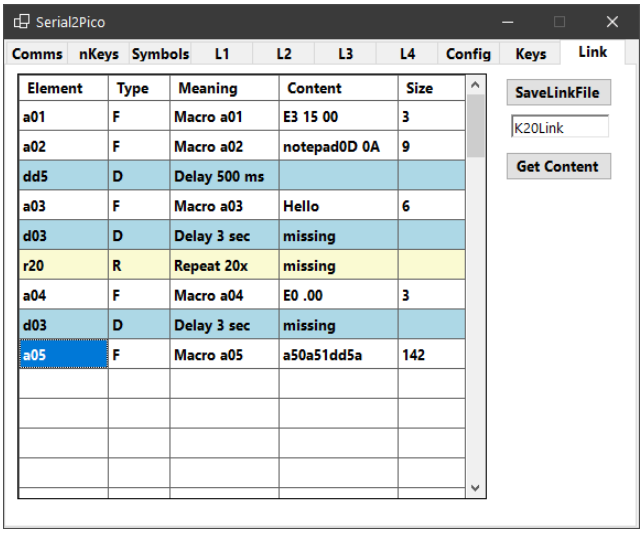

Start by typing in the first filename a01 in the first row below Element, the second row has the file a02, then type dd5, then type a03, d03, r20, a04, d03, and a05. Then press the [Get Content] button and check if the values are the same as what are shown above. Note that the file a05 has the list in the first column in its content. Type in a Link filename K20Link in the textbox below the button [SaveLinkFile], and press the button [SaveLinkFile] which will save the list file that you have produced as file K20Link which is a plain text file with the content; a01a02dd5a03d03r20a04d03a05.

Explanation: The file K20Link will execute the 3-character commands one after the other. First file a01, then it will wait for 500 milliseconds, then execute file a02 and wait for 1/2 second, and the same type of actions further on in the list. The repeat r20 means it will do the action in file a04 twenty times (i.e. increase the Notepad font size 20 times).

Set the filenames used after uploading to a0 by typing in <*sx*a0> (see below), in the Send List box in the Comms tab and pressing [Send List] – the Pico will confirm by displaying a0. You can now upload the six files to the Pico macropad – sort the files by name before selecting them because the first file will be numbered a01 and the last a06:

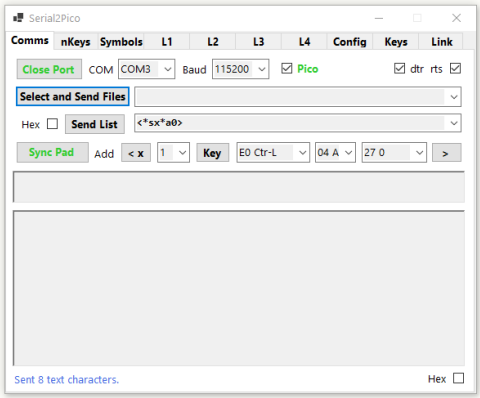

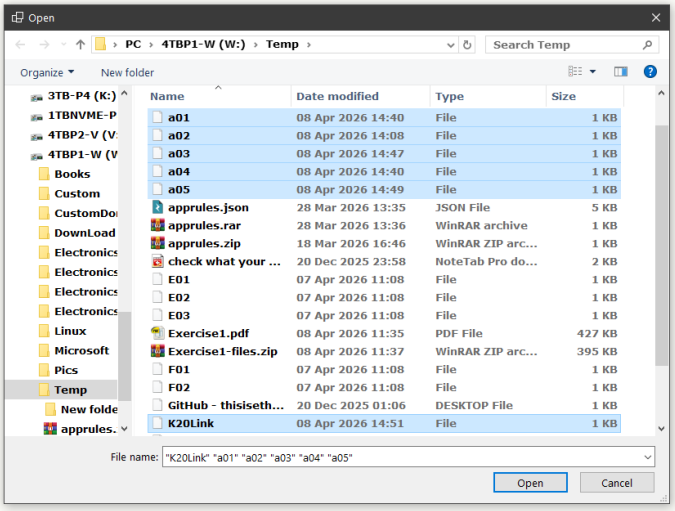

Open The Comms Tab and press [Select + Send Files], then open the folder where your six files are located and select them then press [Open] in the Windows file explorer, and the files will then be copied as a01 to a06 to either the SDCard if you have a brown A-D or Flash if it is a white A-D. Press File in the Config tab then in the textbox above the file list type in the new name K20Link for file a06, select file a06, then right-click it, and click Rename.

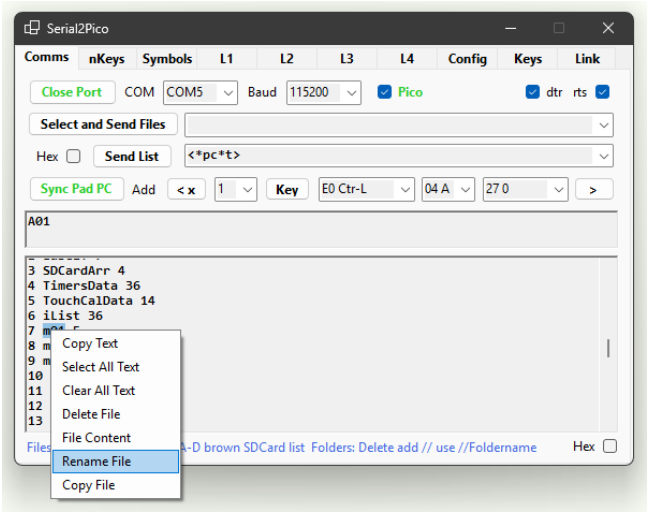

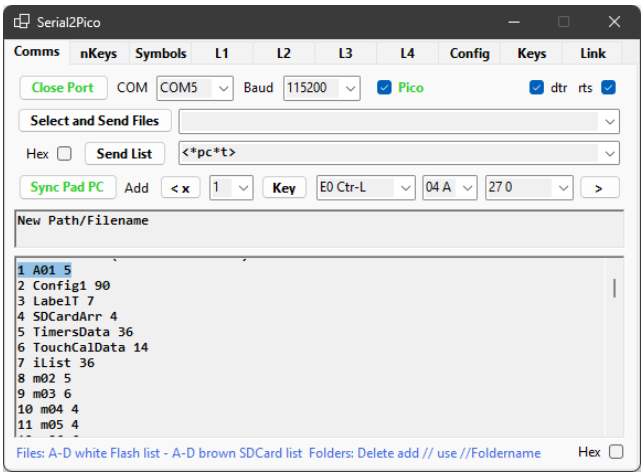
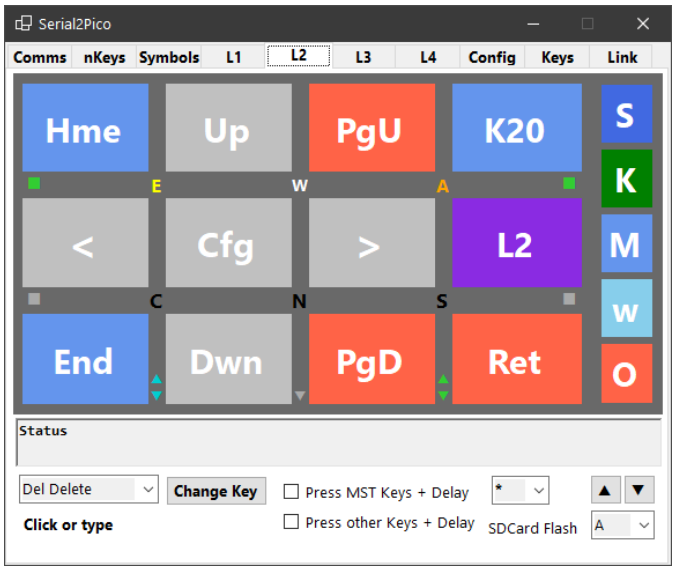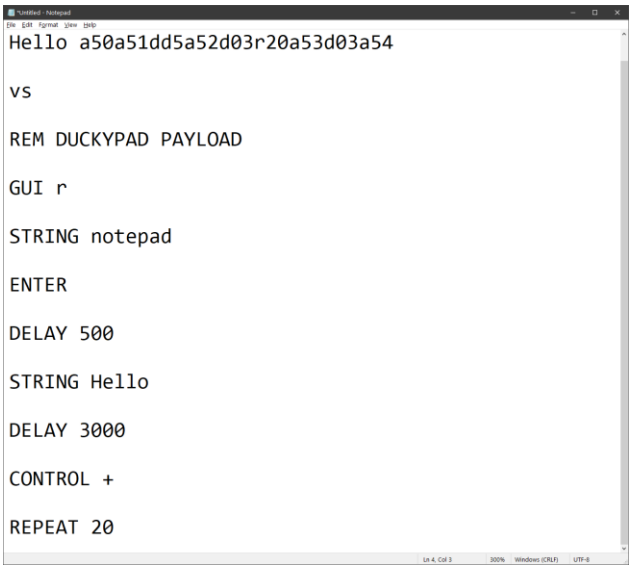
Now add the key K20Link to the macropad: Press [Cfg] then [Key] then red Pad [o] until K20Link shows instead of the [Del] key. Press the new key [K20] and Notepad should open, type Hello , make it 20x larger, and then type the text as shown below.