# CJN IT SOLUTIONS

Structured IT,
Seamless Business

# COMPANY PROFILE

WWW.CJN.CO.ZA | 087 809 3516 | SALES@CJN.CO.ZA

# INTRODUCTION AND BACKGROUND

At CJN IT Solutions, we understand the reality of running an SME: you need technology to drive growth, but the stress of IT problems can hold you back. Since 2003, we've been more than just an IT provider; we've been a strategic partner for businesses like yours. We don't just fix problems; we proactively optimize your systems, ensuring your technology is an asset, not an obstacle.

Our promise is simple: to eliminate the costly disruptions of computer downtime and deliver peace of mind. Our expert team is dedicated to providing fast, reliable resolutions. With a **same-day response and resolution guarantee** and unrestricted helpdesk access, your IT issues are addressed swiftly, minimizing frustration and maximizing your team's productivity.

# OUR SOLUTIONS

**We offer a comprehensive suite of IT services designed to support and secure your business operations. Our core offerings include:**

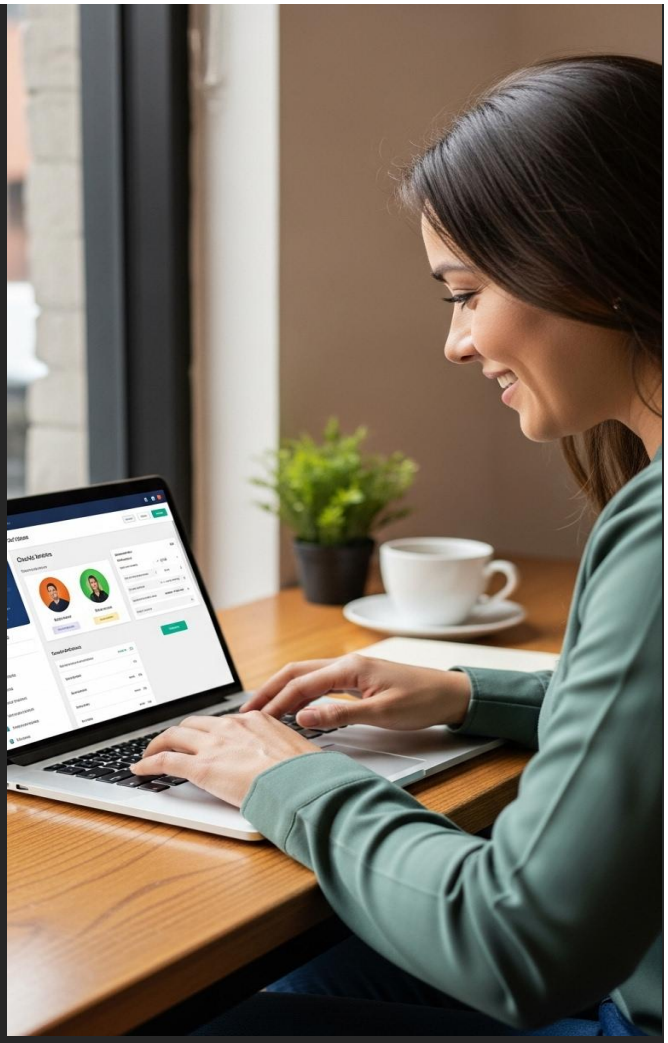

### FIXED-COST CONTRACTUAL SUPPORT

Our all-inclusive support contracts provide predictable costs and total peace of mind. You receive unrestricted access to our helpdesk and mobile technicians, with a guaranteed same-day response and resolution to keep your business running smoothly.

### CLOUD SERVICES (M365)

As a Microsoft Cloud Accelerate Partner, we specialize in a seamless transition to Microsoft 365. We handle the entire migration, configuration, and ongoing support for your business, including SharePoint, Microsoft Teams, and Microsoft Exchange, allowing you to collaborate effortlessly from anywhere.

### SECURITY AND DATA PROTECTION

We partner with industry leaders like Acronis and Trend Micro to provide robust, reliable protection. Our comprehensive backup and antivirus solutions safeguard your business from cyber threats and ensure your valuable data is always secure and recoverable.

### HARDWARE, SOFTWARE & CONSUMABLES

We simplify your IT procurement. We supply and support a wide range of hardware and software—from servers to desktops and specialized business applications. We also provide office consumables, so you have one point of contact for all your tech needs.

### WINDOWS SERVER DEPLOYMENT & SUPPORT

We ensure your business's core infrastructure is always running at peak performance. Our team provides expert deployment, maintenance, and ongoing support for your Windows Server environment.

# WHY CHOOSE US

### EXPERIENCE THAT EMPOWERS

With years of experience serving SMEs, our team stays ahead of the latest technological trends. Our expertise isn't just about what we know; it's about how we apply it to provide cutting-edge, tailored solutions that give your business a competitive advantage.

### RELIABILITY YOU CAN TRUST

We pride ourselves on delivering prompt and reliable support. Our same-day response and resolution policy and unrestricted helpdesk access offer the assurance that your IT concerns will be resolved quickly, giving you more time to focus on your business goals.

### A SINGLE PARTNER FOR ALL YOUR NEEDS

We are your one-stop IT solution. Our comprehensive range of services—from hardware and software to security and cloud solutions—eliminates the complexity of managing multiple vendors and simplifies your technology management process.

### YOUR SUCCESS IS OUR PRIORITY

We believe in building long-term partnerships. Our client-centric approach means we take the time to understand your unique business requirements, delivering personalized solutions and exceptional service that consistently exceeds expectations.

### MISSION

Our vision at CJN IT Solutions is to be a trusted service partner, playing a pivotal role in supporting and empowering small and medium businesses within our economy.

### VISION

We aim to create a seamless, highly productive, and technologically advanced sector for small and medium enterprises. Through the expansion of our market share, we aspire to make cutting-edge technology, previously accessible only to corporate entities, affordable and available to you.

### GROWTH

We remove the burden of IT management so you can focus on your core business. By partnering with us, you gain the capacity for sustainable growth, knowing your technological foundation is secure, optimized, and ready for the future.

# CONCLUSION

Empowering small and medium businesses with reliable, cutting-edge technology is at the heart of what we do. From rapid response support and seamless M365 migration to comprehensive security and server management, CJN IT Solutions delivers the strategic IT foundation you need to thrive. Let's start a conversation about transforming your IT landscape and driving sustainable business growth.

> “CJN IT Solutions delivers the strategic IT foundation you need to thrive.”

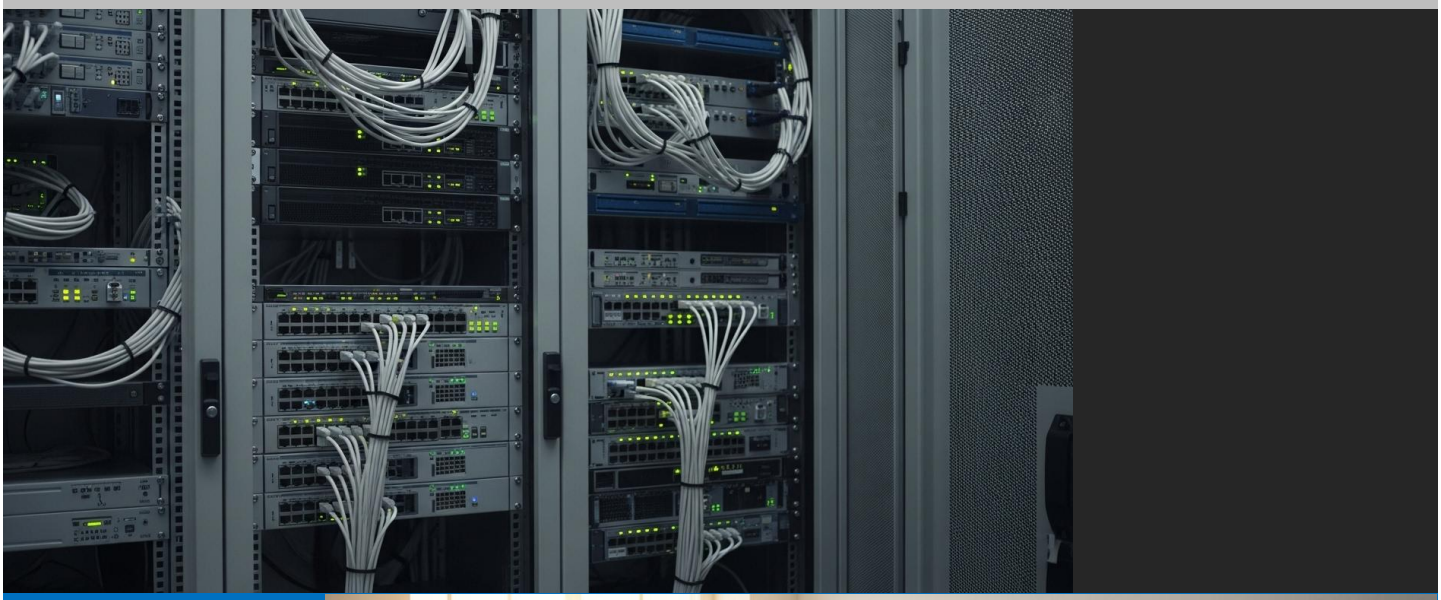

# CONTACT US


**WEBSITE** www.cjn.co.za

**TELEPHONE** 087 809 3516

**EMAIL** sales@cjn.co.za

**ADDRESS** Pro Equity Court, 13 Ground Floor, 1250 Pretorius Street, Hatfield, Pretoria


# REFERENCE CLIENTS

Here are some of our clients you can contact for references.

WRP Consulting Engineers
012 346 3496

Salome le Roux Attorneys
012 346 5227

Plantech Multidisciplinary Consulting Engineers
012 349 2253

GP Retail Operations
012 343 6859

MFG Accountants
086 100 0609