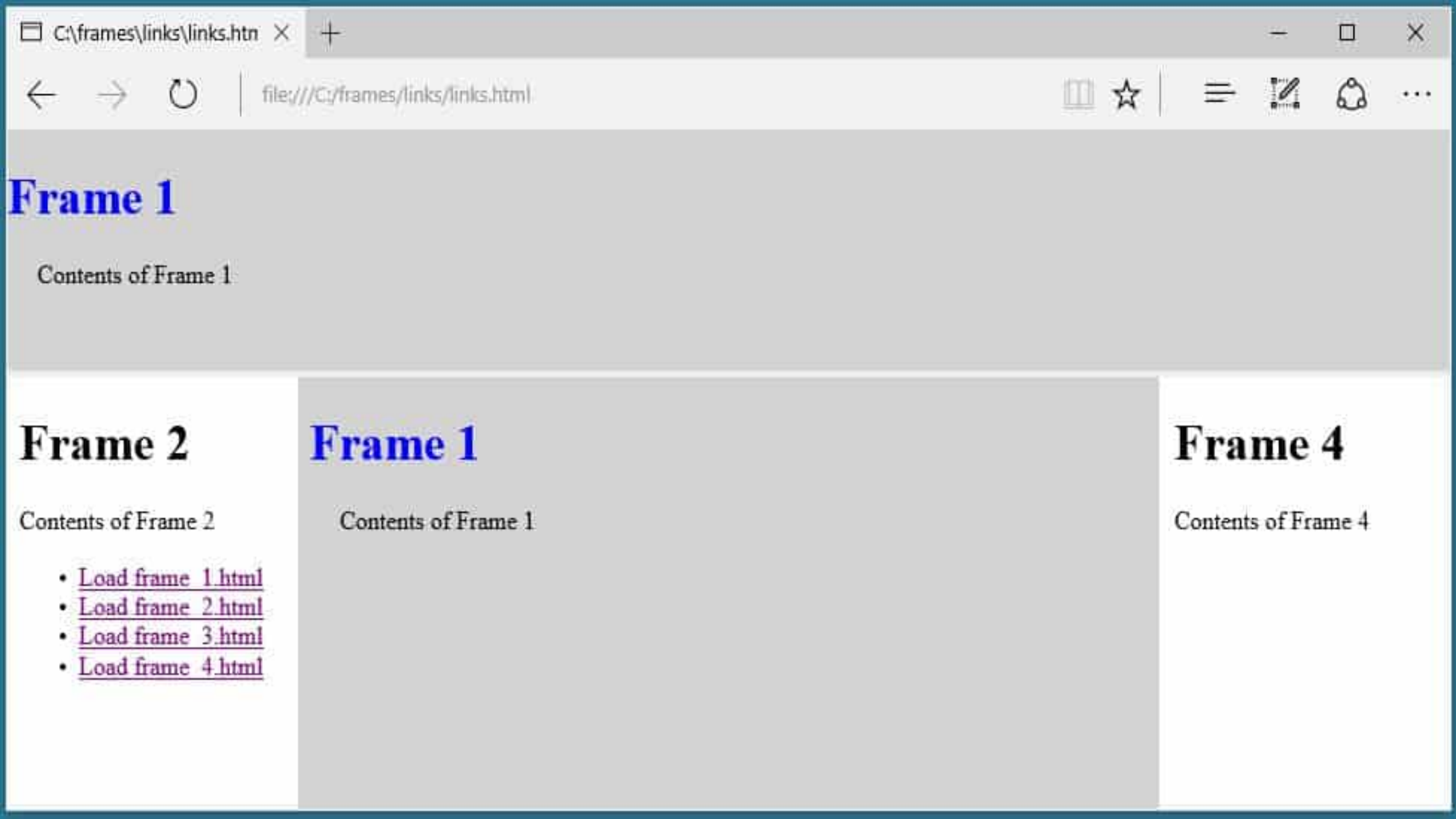
C:\frames\links\links.htn
file:///C:/frames/links/links.html
Frame 1
Contents of Frame 1
Frame 2
Contents of Frame 2
Load frame_1.html
Load frame_2.html
Load frame_3.html
Load frame_4.html
Frame 1
Contents of Frame 1
Frame 4
Contents of Frame 4

HTML frames are used to divide your browser window into multiple sections where each section can load a separate HTML document independently. A collection of frames in the browser window is known as a frameset. The window is divided into frames in a similar way the tables are organized: into rows and columns.

- By using **<frameset>** tag, we can specify the number of frames and their layout.i.e,A set of frames are defined using **<frameset>** tag which ends with </frameset> tag.
- A **<frameset>** tag takes the place of the **<body>** tag.i.e a HTML document has either a **<body>** or **<frameset>** tag, but can't both.
- The **<frameset>** tag must have either a **"rows"** or **"cols"** attribute and they often have both.

format:

```
<frameset [ cols=" %,%" ] [ rows="%,%" ]></frameset>
```

☑ **rows:** This attribute specifies the number of rows of frames that will occupy the window.

☑ **cols:** This attribute specifies the number of columns of frames that will occupy the window.

- The **<frameset>** tag have one inbuilt tag i.e **<frame>** tag.It is used to specifies the content of frame.

format:

```
<frame src="filename" [name="text"] [scrolling="yes"|"auto"|"no"][frameborder="yes"|"no"]></frame>
```

The frame tag has several attributes and important among are **"src"** and **"name"**.

☑ **src:** It specifies source for frame.

☑ **name:**It specifies the name of the frame.

Output:

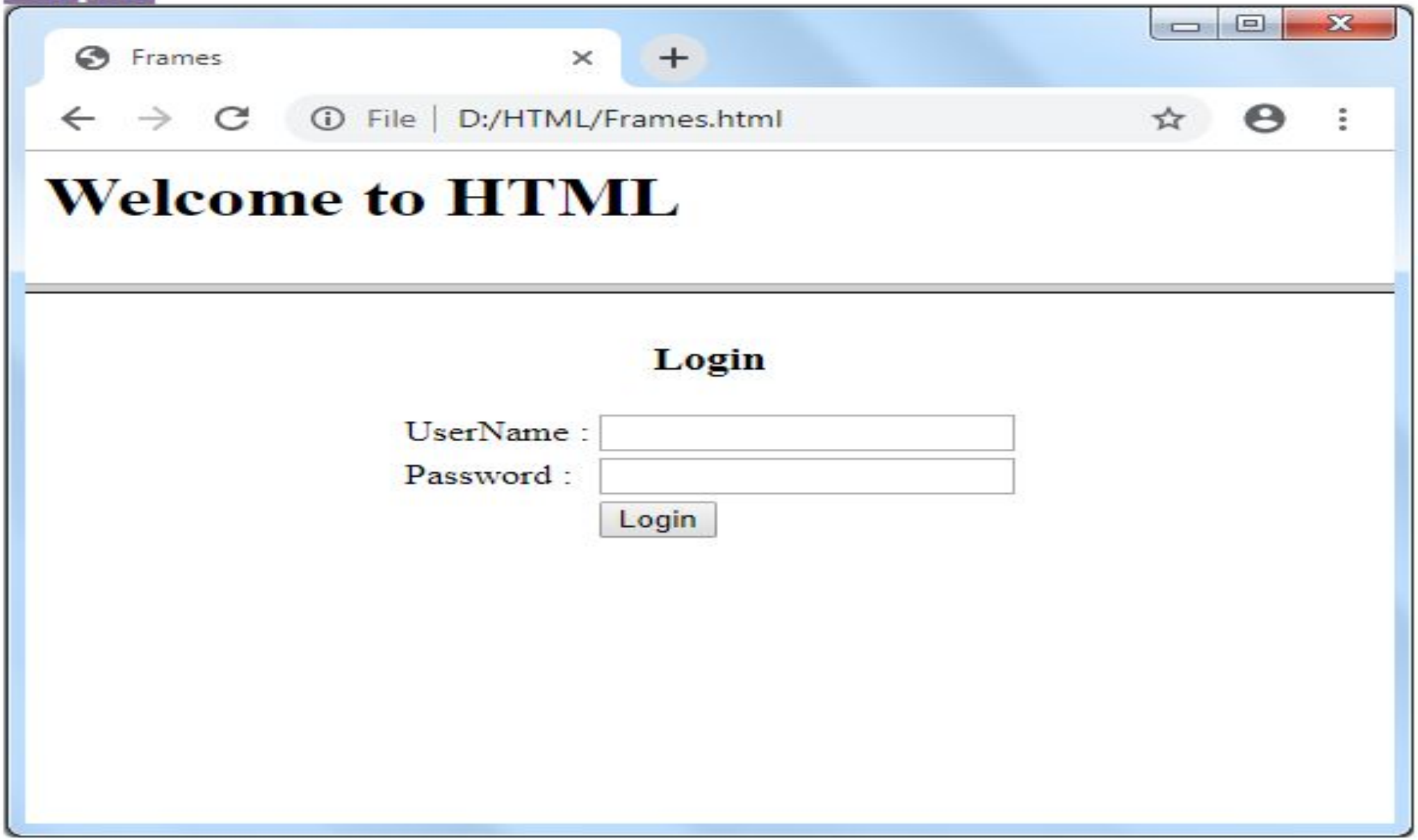
Frames
File | D:/HTML/Frames.html
Welcome to HTML
Login
UserName :
Password :
Login

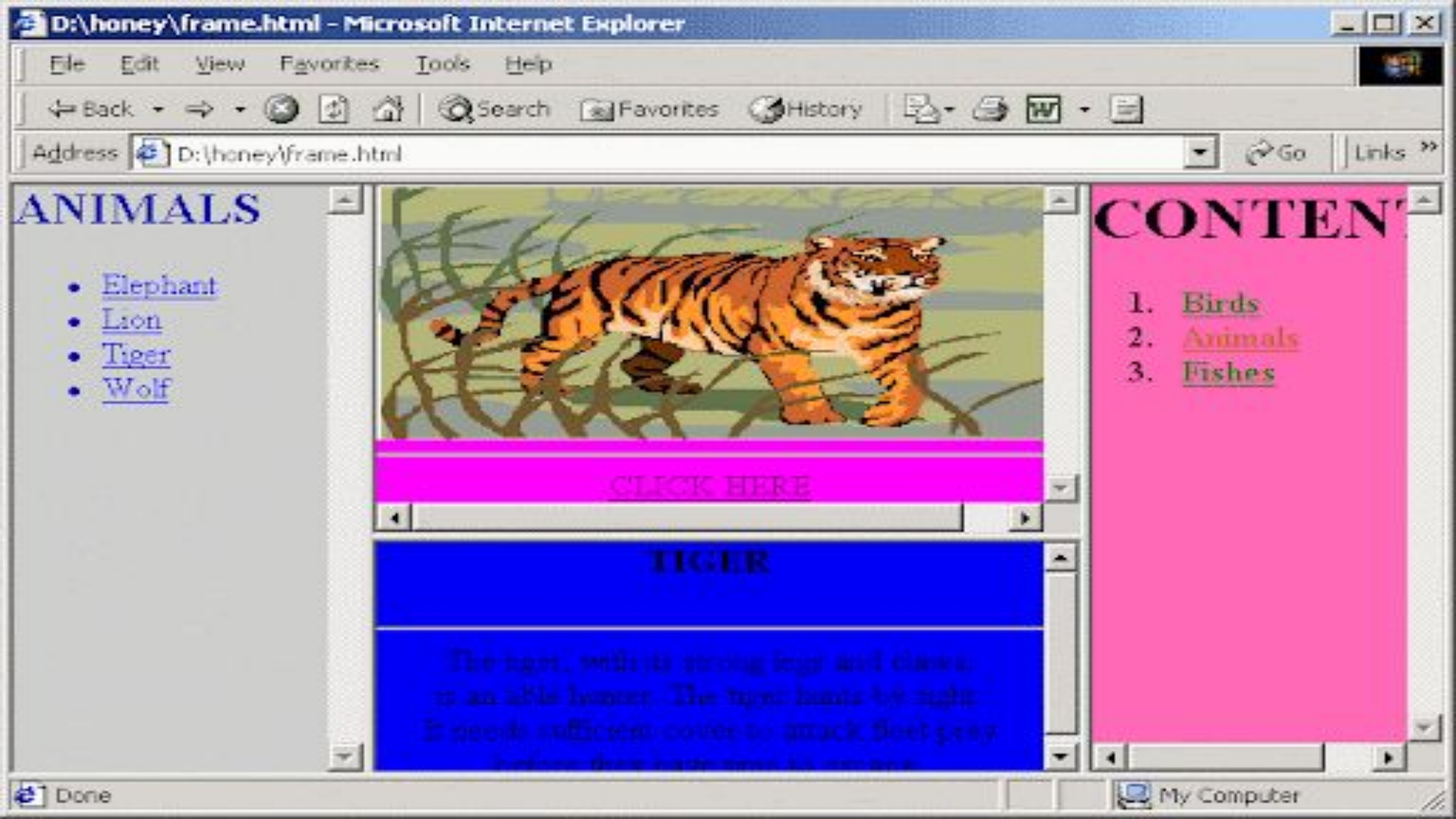
D:\honey\frame.html - Microsoft Internet Explorer
File Edit View Favorites Tools Help
Back Search Favorites History
Address D:\honey\frame.html
Go Links
ANIMALS
Elephant
Lion
Tiger
Wolf
CLICK HERE
TIGER
CONTEN
1. Birds
2. Animals
3. Fishes
Done
My Computer