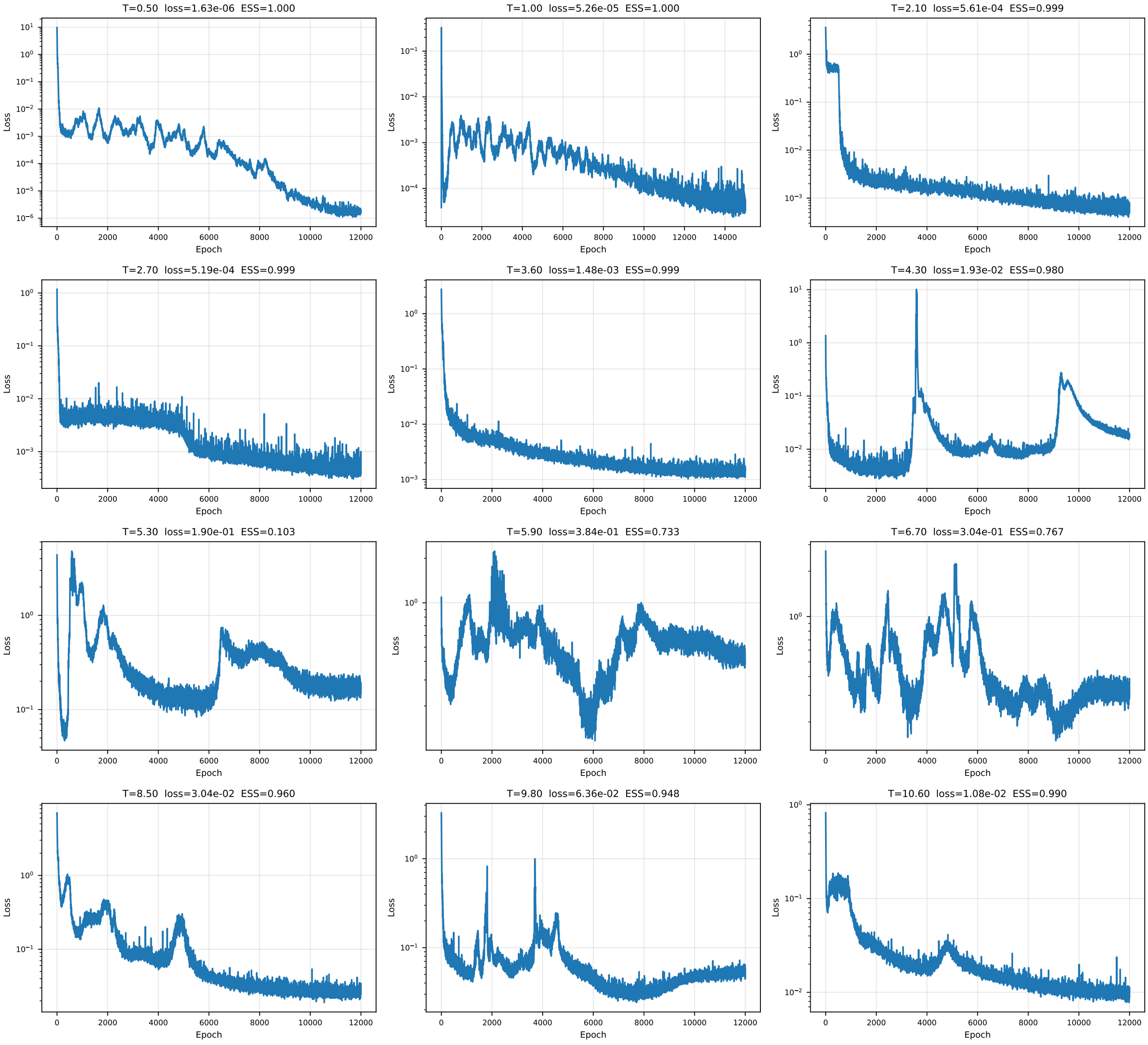Loss curves — seed 99 (λ=0.1, ω=2, x_i=0.0, x_f=0.0)