Holm Sweet Home

Transition: Leader/rhythm instrument plays written notes. Rest of band hold quiet Amaj drone

Vanagon

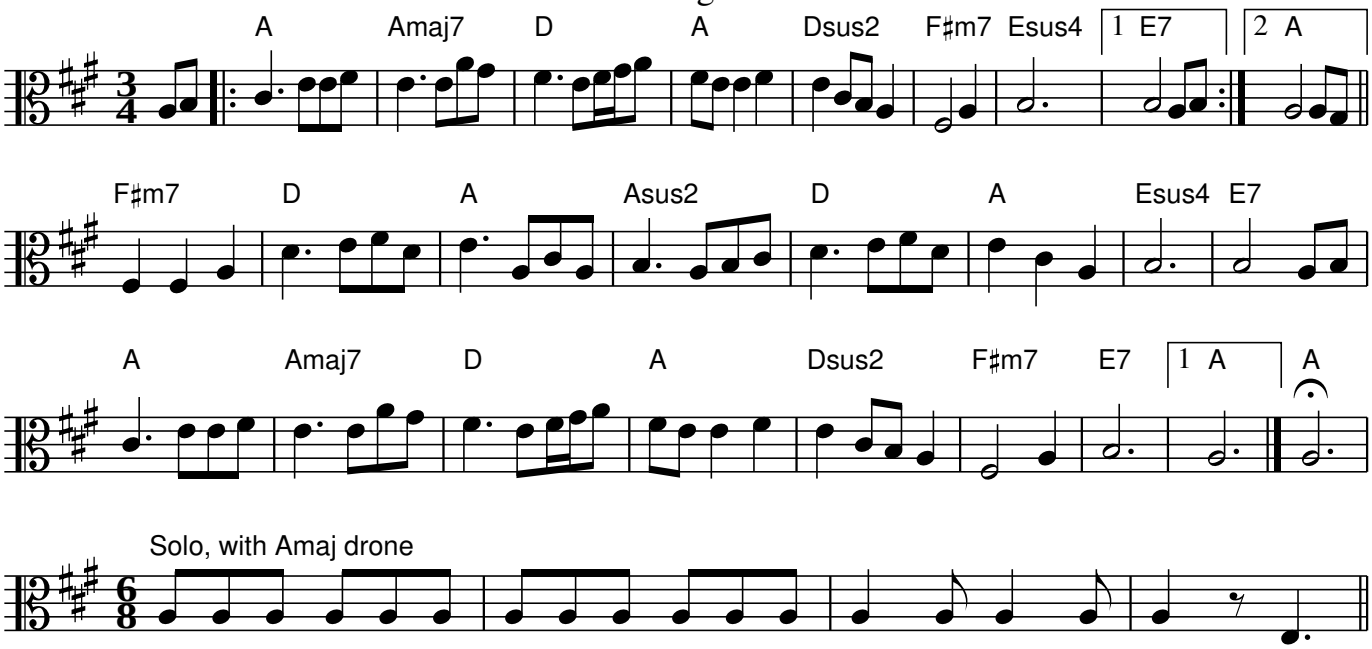
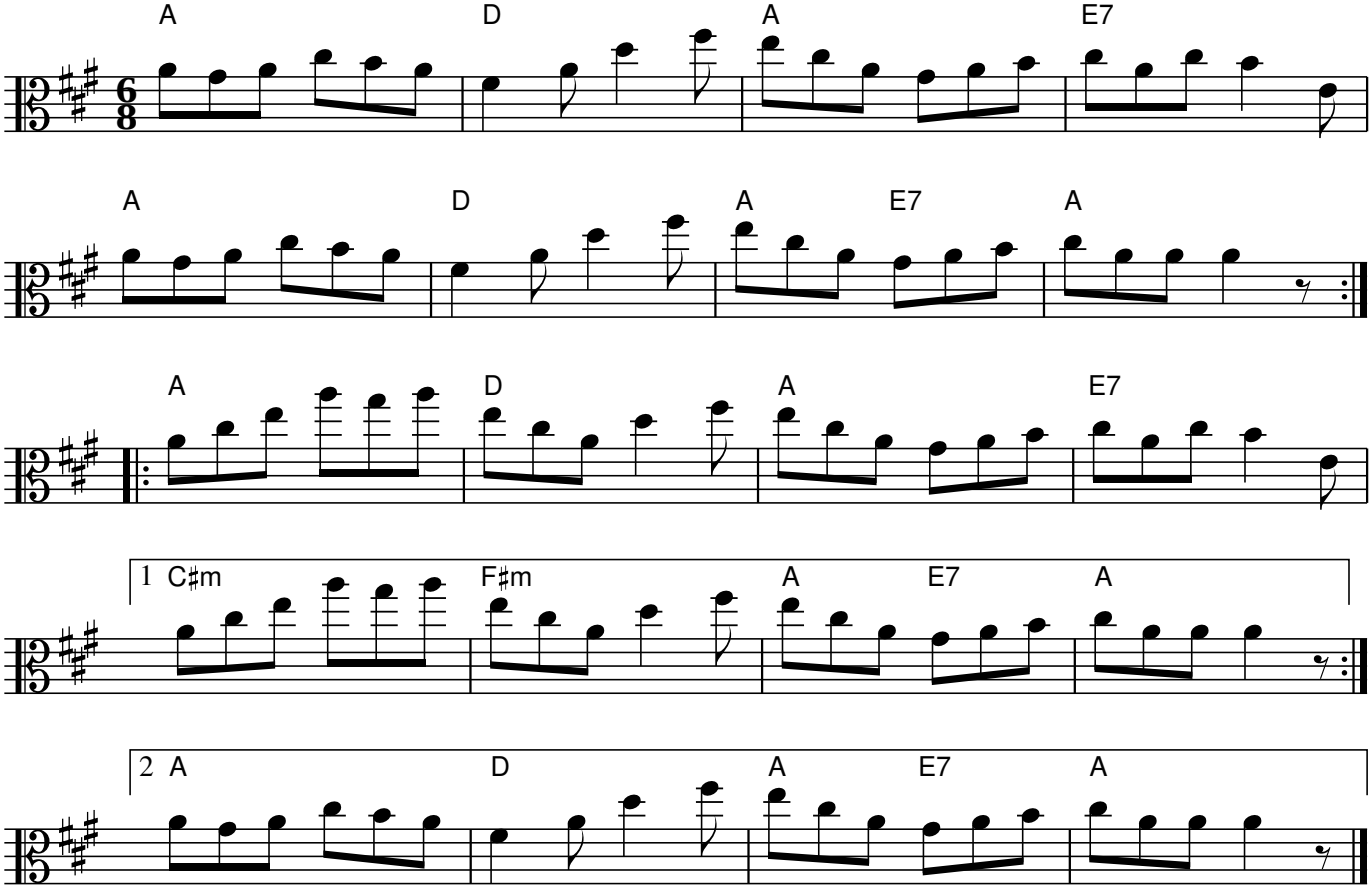
The Holm Band Tune