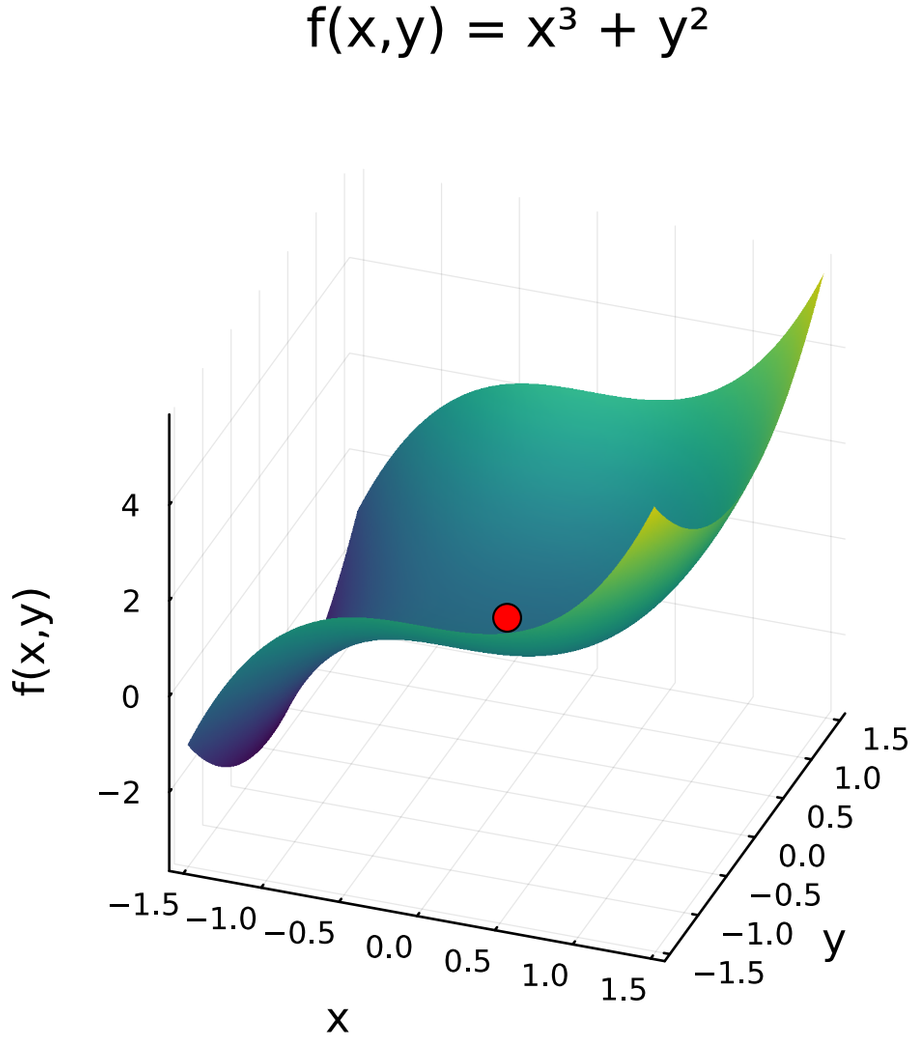
f(x,y) = x³ + y²
f(x,y)
4
2
0
−2
−1.5
−1.0
−0.5
0.0
0.5
1.0
1.5
x
y

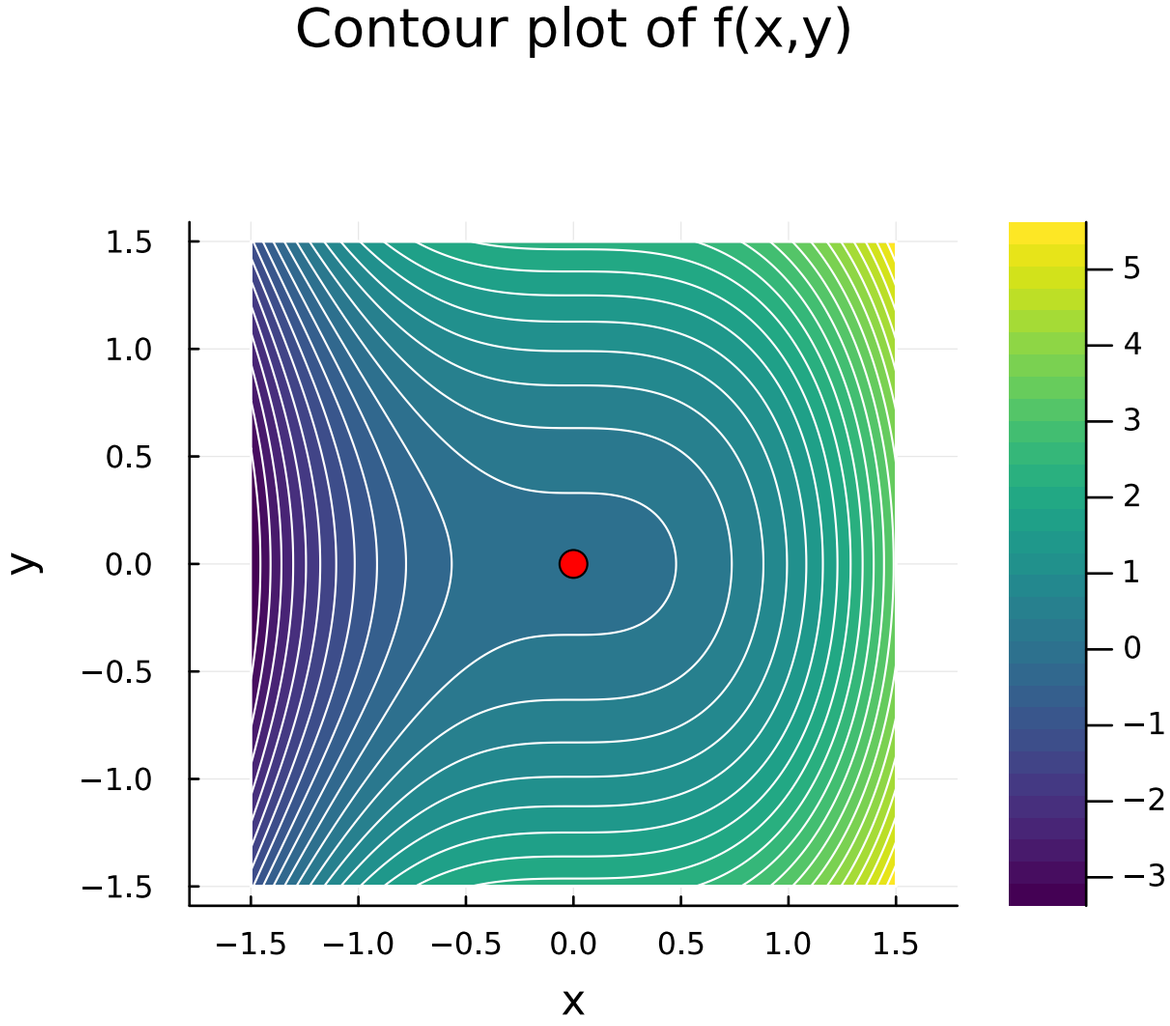
Contour plot of f(x,y)
1.5
1.0
0.5
0.0
−0.5
−1.0
−1.5
y
x
5
4
3
2
1
0
−1
−2
−3