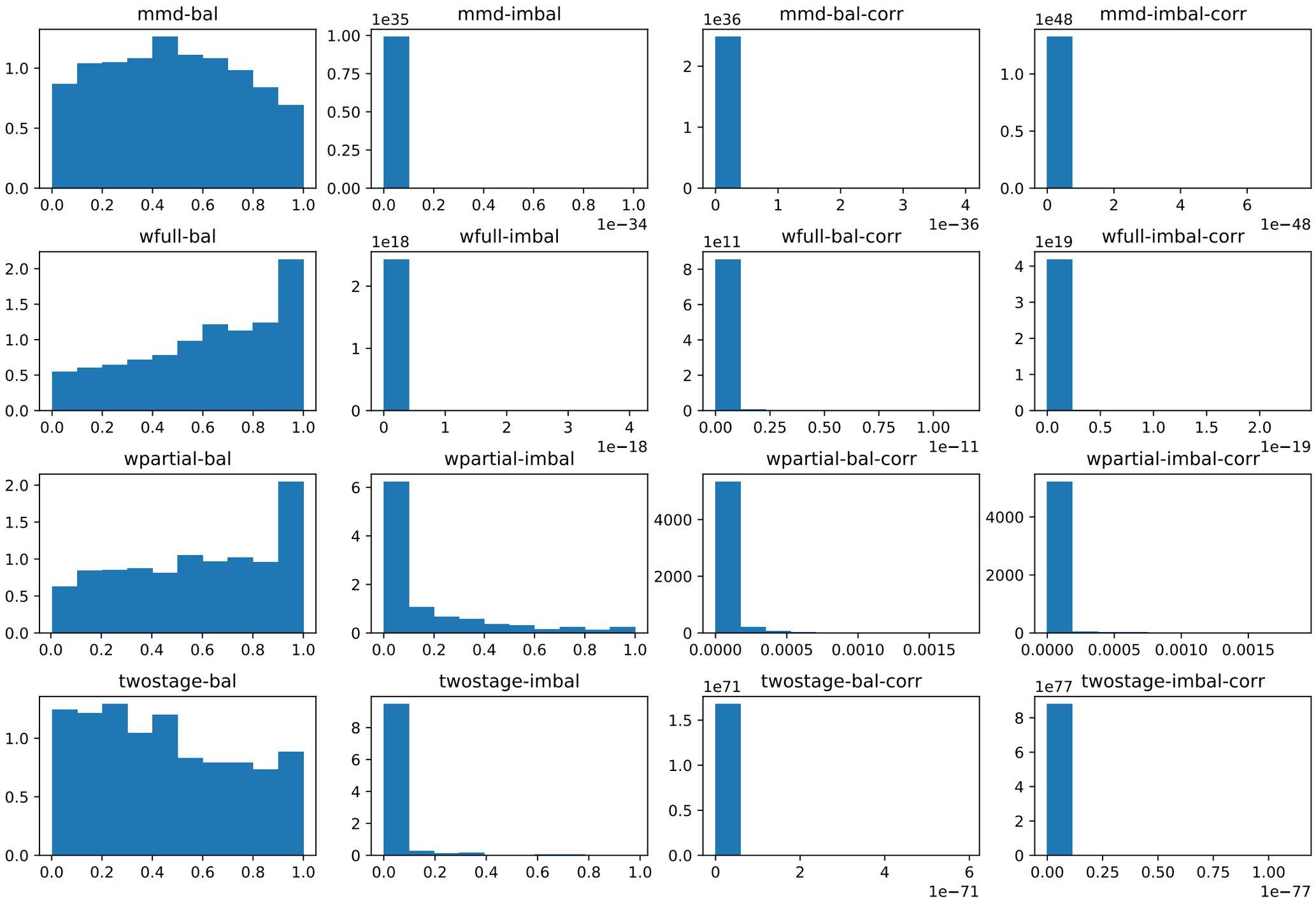p-values computed by drift detection (corruption_strength=3, N_test=100, fraction_to_match=0.1, wasserstein_p=2.0)