Relevant Projects & Activities

Tom Gilgenkrantz

Finance

March 26, 2025

Contents

1 Time serie analysis **2**

2 Stock portfolio tracking software **3**

1 Time serie analysis

Python

- Data preprocessing and computation of derived series $Y^{(m)}$ for $m \in \{1, 2, 3, 4\}$
- AR(1) modeling with structural break detection
- Visualization of residuals before and after the break
- Comparison with a normal density & QQ-plots to assess residual normality
- Economic analysis of market regime shifts (SVB crisis, Credit Suisse, ...)

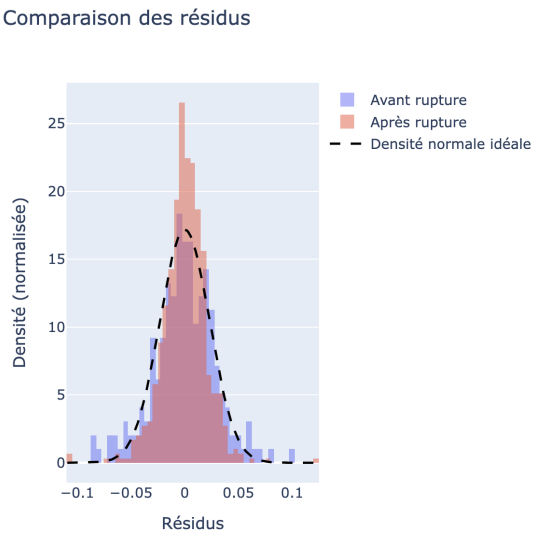

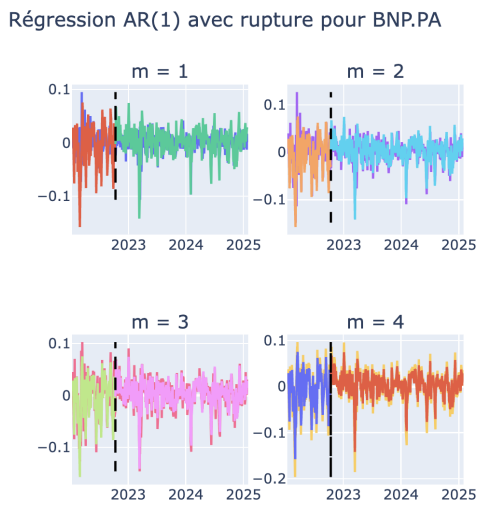

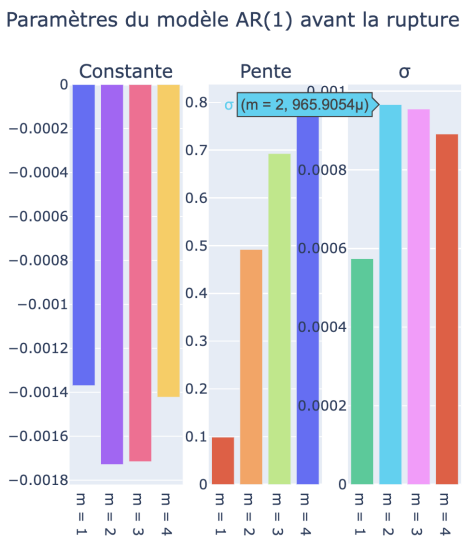

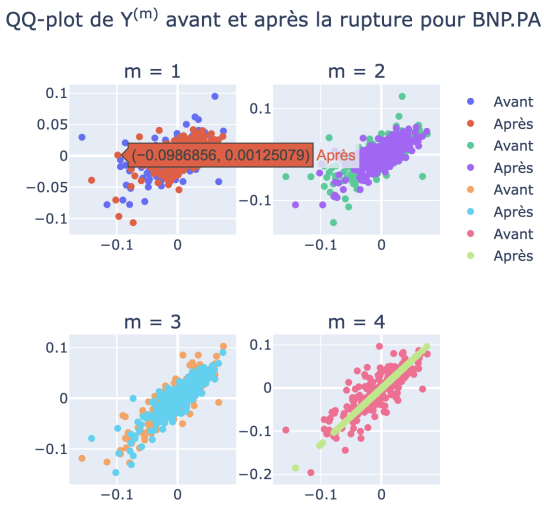

2 Stock portfolio tracking software

Python, Yfinance, Tkinter
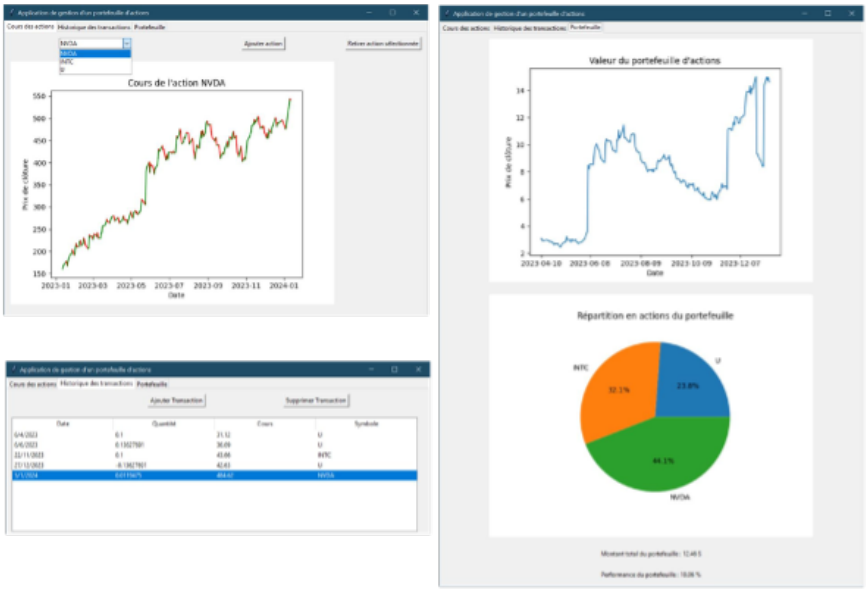
- Access to stock prices with Yfinance
- Storing positions in a CSV
- Graphical user interface with Tkinter
- Summary of portfolio performance and diversification