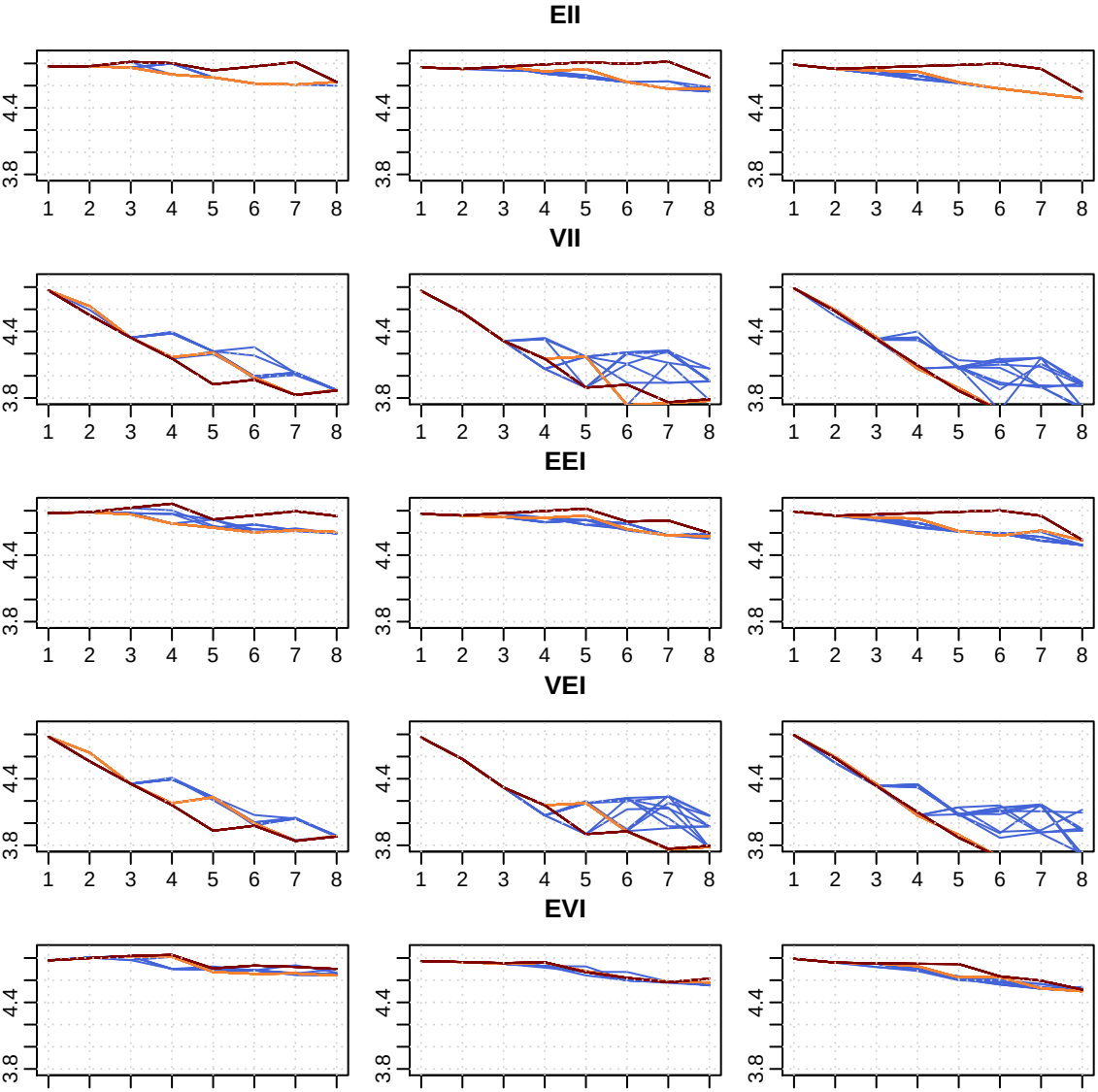
EII
VII
EEI
VEI
EVI
4.4
3.8
1 2 3 4 5 6 7 8