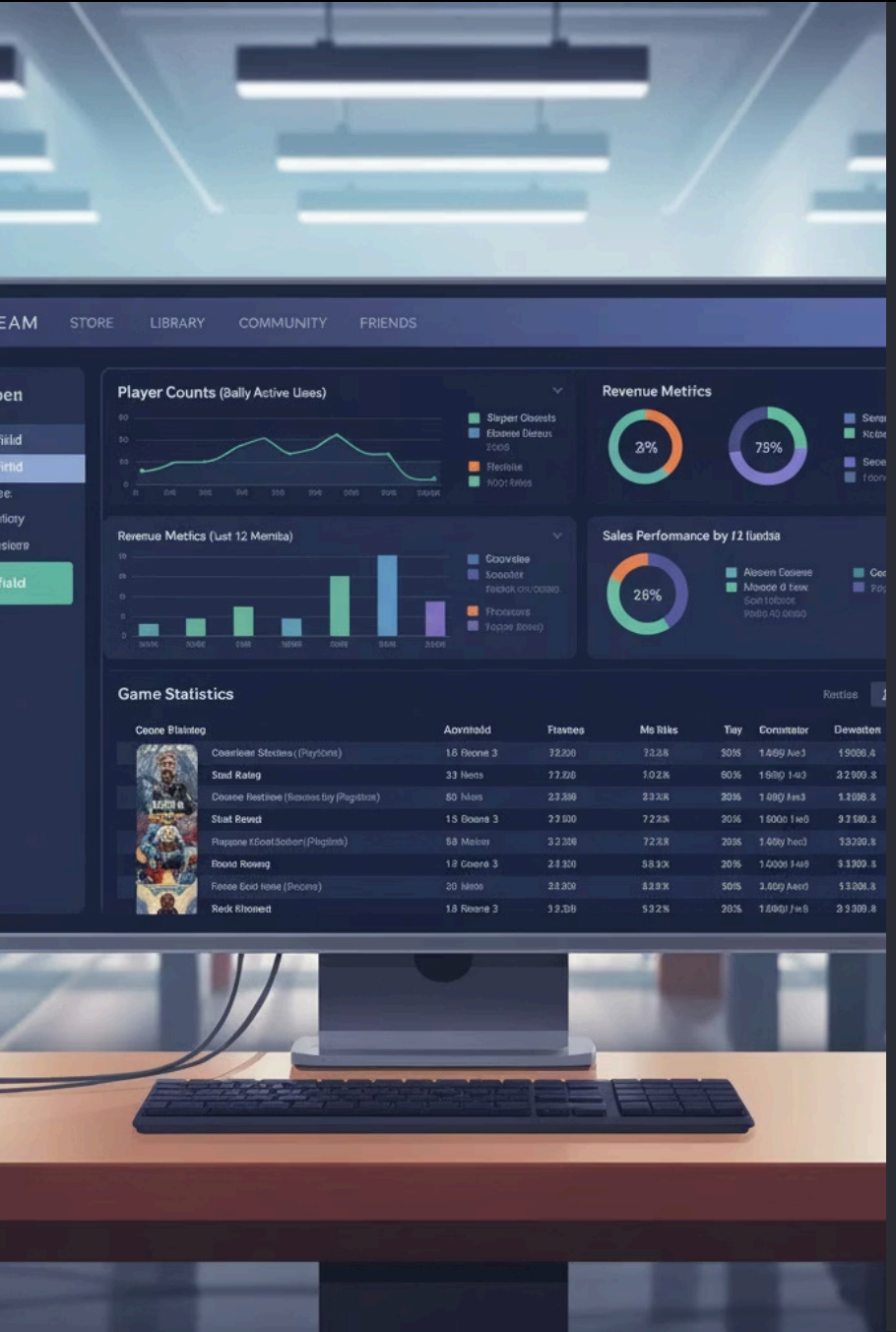

Steam Market Analysis Dashboard

Name: Nikhil Upadhyay

Student ID: 20066392

Course: Business Intelligence and Visualisation

Professor: Rudi O'Reilly

STEAM

DBS Dublin Business School

Dataset Preparation

Data Acquisition Hurdles

Preparing the dataset for this project was one of the most challenging parts. The raw SteamSpy API data came through a Python script and only returned around 1,000 games per request, so I had to run multiple queries, debug errors, and manually merge and clean the outputs.

Cleaning and Refining Messy Data

Many fields, like playtime, were incomplete or inconsistent, so additional data cleaning, deduplication, and transformation were required to make the dataset usable.

Crafting a Robust Dataset for Power BI

After filtering, engineering new measures, and restructuring the data model, I was finally able to build a reliable dataset of roughly 10,000 titles that could support meaningful analysis in Power BI.

Market Performance Overview (Professional Mode)

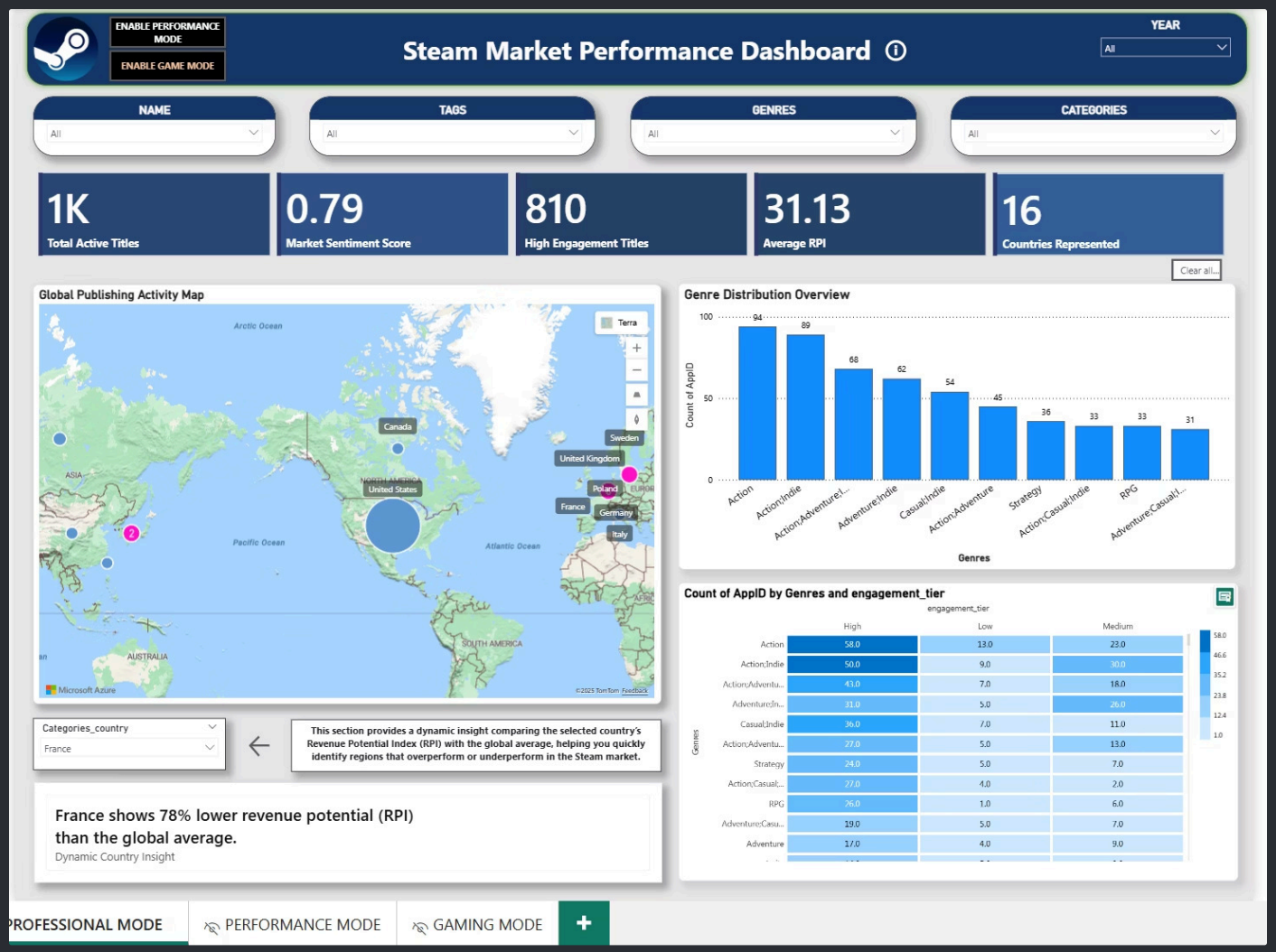

1,294

Active Steam Titles

Comprehensive dataset analysed

810

High Engagement Titles

Strong player interaction metrics

62%

Market Efficiency

Conversion to engagement success

Our comprehensive analysis of 1,294 active Steam titles reveals a market efficiency rate of approximately 62%, with around 810 titles demonstrating high engagement levels. This indicates a competitive landscape where quality and player experience significantly influence success rates.

Publishing activity exhibits strong geographical concentration, predominantly centred in the United States, Canada, and Western Europe. These regions not only dominate in volume but also demonstrate substantial revenue potential, establishing themselves as critical markets for game distribution and monetisation strategies.

Action

Highest engagement contributor

Action-Indie

Strong independent performance

Action-Adventure

Consistent player retention

Genre analysis reveals that Action, Action-Indie, and Action-Adventure categories dominate the competitive landscape, consistently delivering the highest engagement metrics and serving as the strongest contributors to overall market activity and revenue generation.

Pricing Strategy & Revenue Opportunity (Performance/Eco Mode)

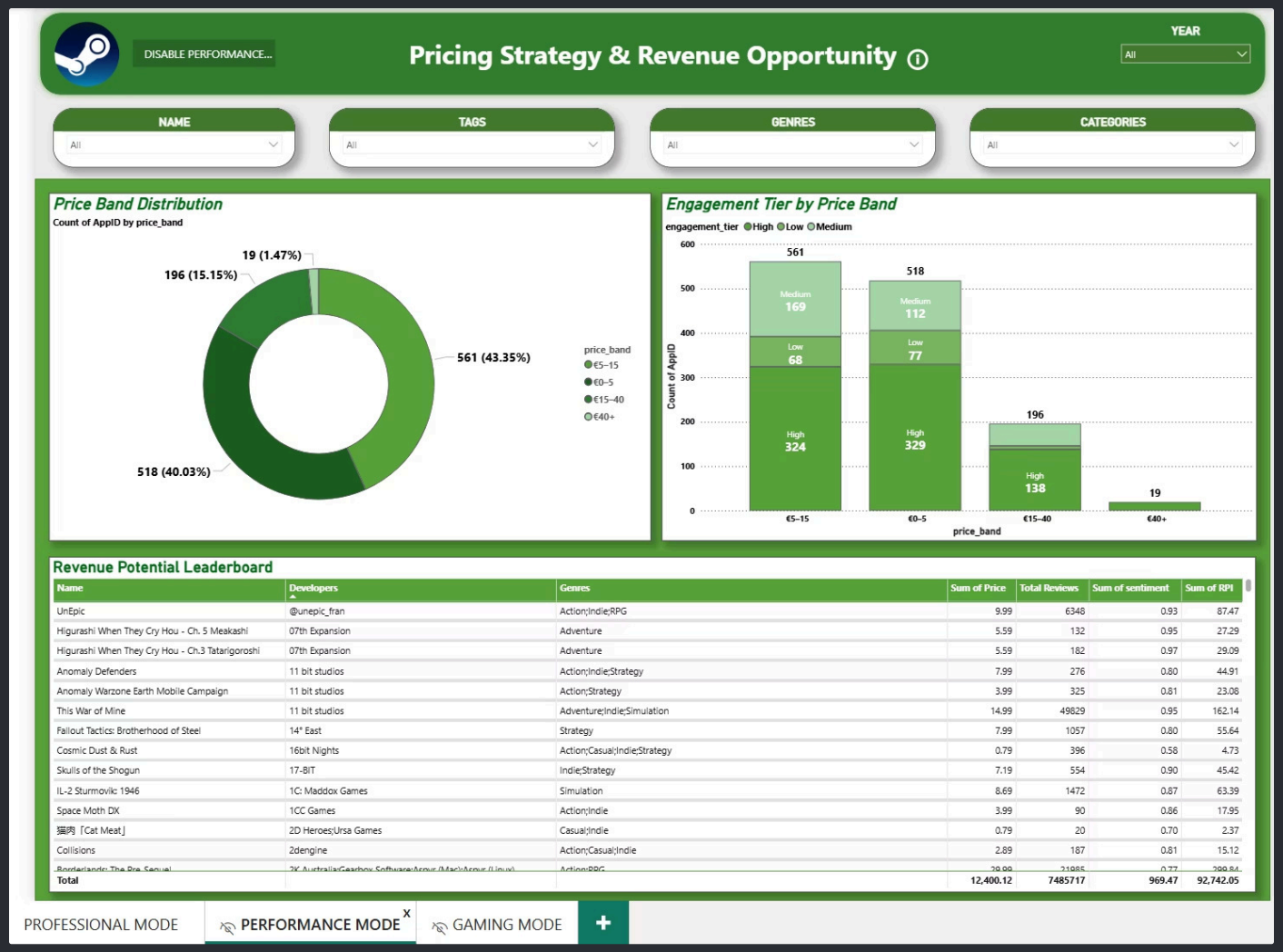

Price Sensitivity Analysis

The Steam marketplace demonstrates pronounced price sensitivity, with over 80% of active titles positioned within the €0–€15 price bracket. This concentration indicates strategic publisher positioning aligned with consumer expectations and purchasing behaviour patterns.

Games priced between €5–€15 demonstrate the strongest performance across all engagement tiers, representing the optimal pricing corridor for maximising both volume and player engagement. This sweet spot balances perceived value with accessibility.

Performance Drop-Off

Above €15, engagement metrics experience sharp decline, suggesting significant consumer resistance to premium pricing in the current market environment.

Titles priced at €40 and above show almost negligible traction, indicating limited viability for premium-priced entries without exceptional brand recognition or unique value propositions.

Umineko Series

Achieves exceptional monetisation despite modest pricing strategy, demonstrating strong brand loyalty and niche market appeal with sustained engagement over time.

This War of Mine

Delivers robust revenue performance through strategic mid-range pricing combined with critically acclaimed content, exemplifying successful value-driven positioning in competitive segments.

The Revenue Potential Leaderboard identifies key exemplars such as *Umineko* and *This War of Mine*, which achieve strong monetisation outcomes despite maintaining modest price points. These case studies reveal clear opportunities for mid-price optimisation strategies and the identification of undervalued, high-performing titles that could benefit from strategic repositioning or enhanced visibility initiatives.

Player Engagement & Sentiment Analysis (Gaming Mode)

Critical Finding: Only approximately 62% of reviewed titles successfully convert into high engagement outcomes, underscoring the paramount importance of content quality, value perception, and strategic market positioning in determining commercial success.

94%

Strategy Games

Highest sentiment rating

94%

Design & Building

Creative satisfaction peak

94%

Simulation

Immersive experience leader

94%

Casual-Indie

Accessibility champion

Ubisoft Strong AAA portfolio performance	**Bandai Namco** Consistent franchise success
Square Enix Premium RPG dominance	**SEGA** Diverse genre strength

Publisher analysis identifies industry leaders including Ubisoft, Bandai Namco, Square Enix, and SEGA as commanding significant revenue potential through consistently strong sentiment scores and enhanced market visibility. These publishers leverage established brand equity, quality assurance, and strategic marketing to maintain competitive advantages in engagement and monetisation metrics.

Integrated Decision-Support Framework

Across all three analytical modes — Professional, Performance, and Gaming — this comprehensive dashboard synthesises critical market dimensions into a unified decision-support system designed for analysts, publishers, and strategic stakeholders within the gaming industry.

Pricing Strategy

Optimal price point identification and sensitivity analysis

Player Engagement

Conversion rates and retention patterns

Geographic Trends

Regional publishing concentration and opportunities

Market Sentiment

Quality perception and satisfaction tracking

Strategic Insights

- Mid-range pricing optimisation
- Genre-specific positioning
- Geographic market entry

Operational Intelligence

- Publisher performance benchmarking
- Engagement conversion tracking
- Revenue potential forecasting

Tactical Applications

- Competitive analysis
- Portfolio optimisation
- Market gap identification

By connecting pricing dynamics, engagement metrics, sentiment analysis, and global publishing trends into a cohesive analytical framework, this dashboard empowers stakeholders to make data-driven decisions that optimise market positioning, maximise revenue potential, and enhance long-term competitive advantage in the dynamic Steam marketplace ecosystem.

Thank You

Nikhil Upadhyay | Student ID: 20066392 | Business Intelligence and Visualisation