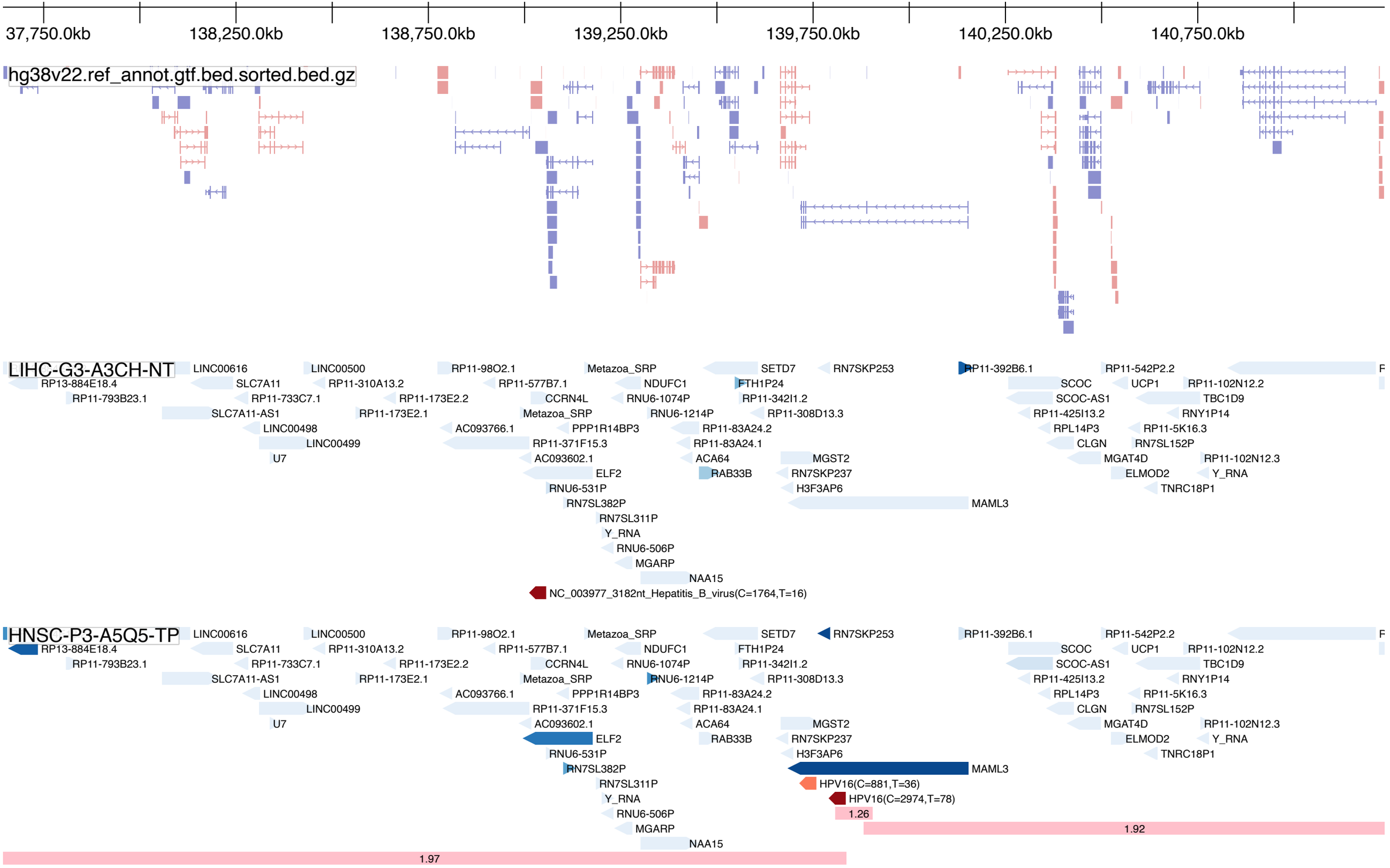
37,750.0kb
138,250.0kb
138,750.0kb
139,250.0kb
139,750.0kb
140,250.0kb
140,750.0kb
hg38v22.ref_annot.gtf.bed.sorted.bed.gz
LIHC-G3-A3CH-NT
LINC00616
LINC00500
RP11-98O2.1
Metazoa_SRP
SETD7
RN7SKP253
RP11-392B6.1
RP11-542P2.2
RP13-884E18.4
SLC7A11
RP11-310A13.2
RP11-577B7.1
NDUFC1
FTH1P24
SCOC
UCP1
RP11-102N12.2
RP11-793B23.1
RP11-733C7.1
RP11-173E2.2
CCRN4L
RNU6-1074P
RP11-342I1.2
SCOC-AS1
TBC1D9
SLC7A11-AS1
RP11-173E2.1
Metazoa_SRP
RNU6-1214P
RP11-308D13.3
RP11-425I13.2
RNY1P14
LINC00498
AC093766.1
PPP1R14BP3
RP11-83A24.2
RPL14P3
RP11-5K16.3
LINC00499
RP11-371F15.3
RP11-83A24.1
CLGN
RN7SL152P
U7
AC093602.1
ACA64
MGST2
MGAT4D
RP11-102N12.3
ELF2
RAB33B
RN7SKP237
ELMOD2
Y_RNA
RNU6-531P
H3F3AP6
TNRC18P1
RN7SL382P
MAML3
RN7SL311P
Y_RNA
RNU6-506P
MGARP
NAA15
NC_003977_3182nt_Hepatitis_B_virus(C=1764,T=16)
HNSC-P3-A5Q5-TP
LINC00616
LINC00500
RP11-98O2.1
Metazoa_SRP
SETD7
RN7SKP253
RP11-392B6.1
RP11-542P2.2
RP13-884E18.4
SLC7A11
RP11-310A13.2
RP11-577B7.1
NDUFC1
FTH1P24
SCOC
UCP1
RP11-102N12.2
RP11-793B23.1
RP11-733C7.1
RP11-173E2.2
CCRN4L
RNU6-1074P
RP11-342I1.2
SCOC-AS1
TBC1D9
SLC7A11-AS1
RP11-173E2.1
Metazoa_SRP
RNU6-1214P
RP11-308D13.3
RP11-425I13.2
RNY1P14
LINC00498
AC093766.1
PPP1R14BP3
RP11-83A24.2
RPL14P3
RP11-5K16.3
LINC00499
RP11-371F15.3
RP11-83A24.1
CLGN
RN7SL152P
U7
AC093602.1
ACA64
MGST2
MGAT4D
RP11-102N12.3
ELF2
RAB33B
RN7SKP237
ELMOD2
Y_RNA
RNU6-531P
H3F3AP6
TNRC18P1
RN7SL382P
MAML3
RN7SL311P
HPV16(C=881,T=36)
Y_RNA
HPV16(C=2974,T=78)
RNU6-506P
1.26
MGARP
1.92
NAA15
1.97