Ex3: Proximal Policy Optimization (PPO) on SO100

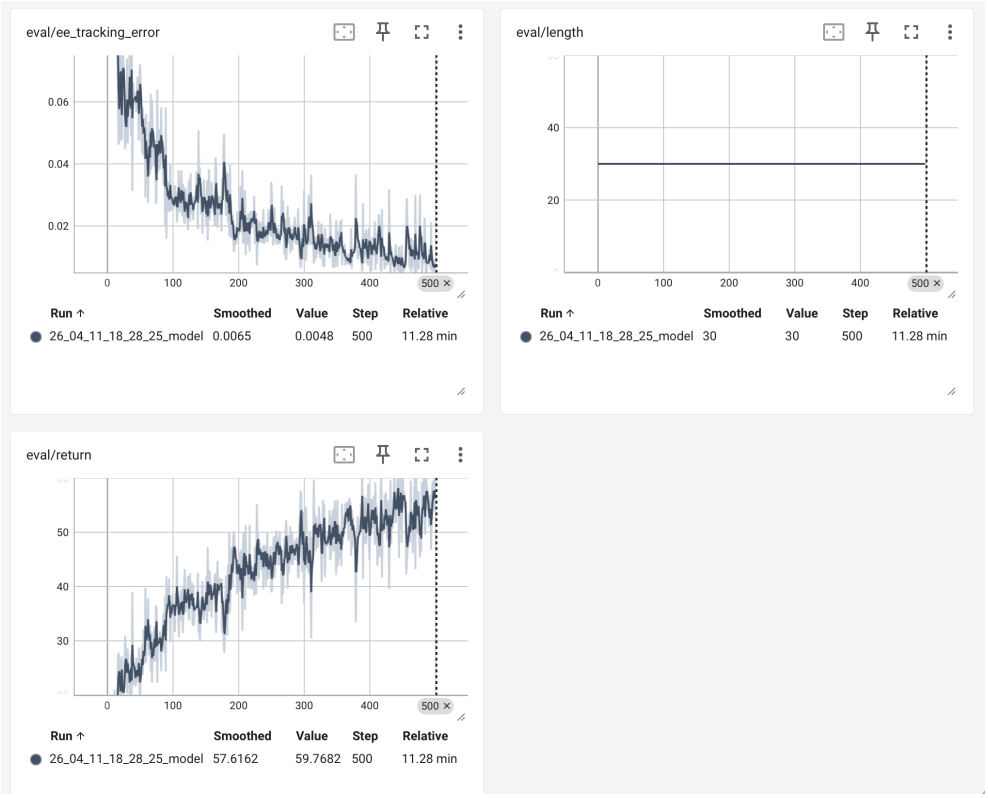

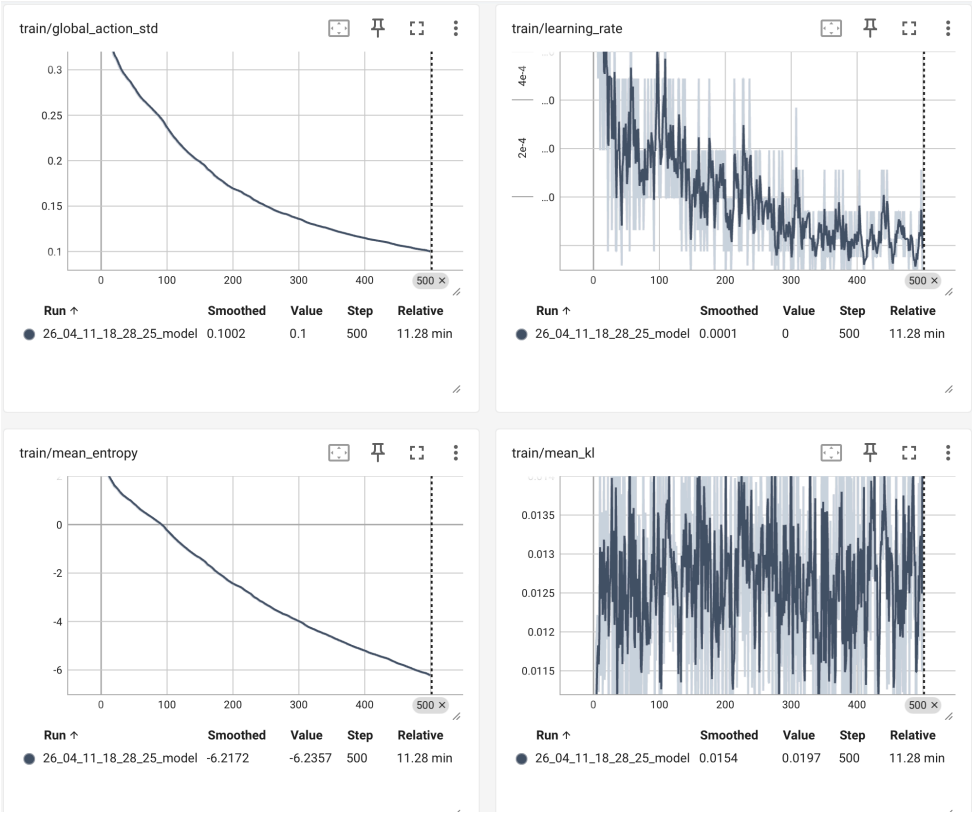

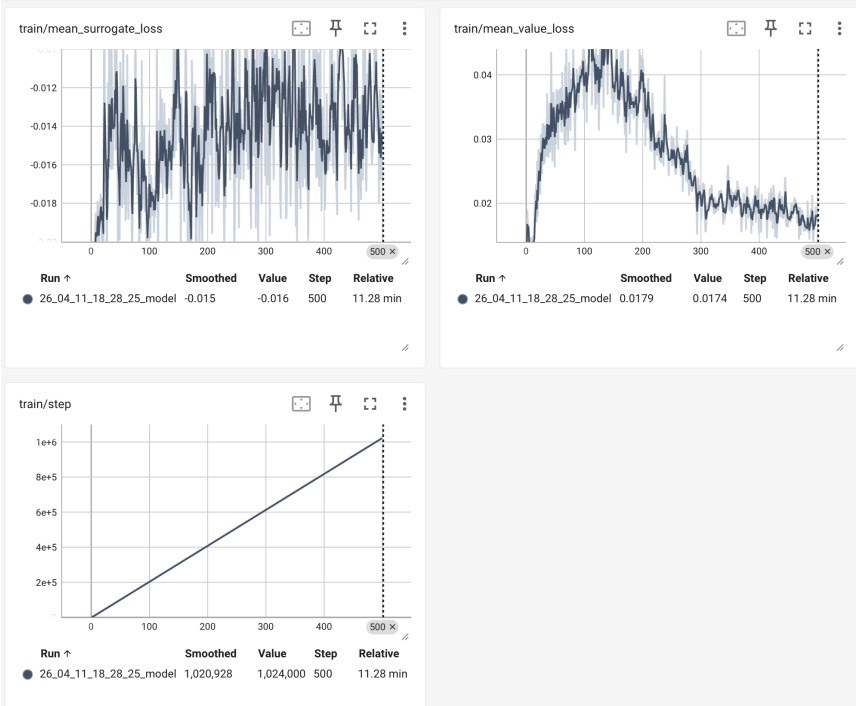


```
===== Evaluation Summary =====
Number of episodes    : 20
Mean return           : 54.735
Std return            : 13.345
Min return            : 20.101
Max return            : 69.531
Median return         : 54.888
Mean length           : 30.00
Std length            : 0.00
Mean tracking error   : 0.018457
Std tracking error    : 0.016615
Min tracking error    : 0.003233
Max tracking error    : 0.071650
```