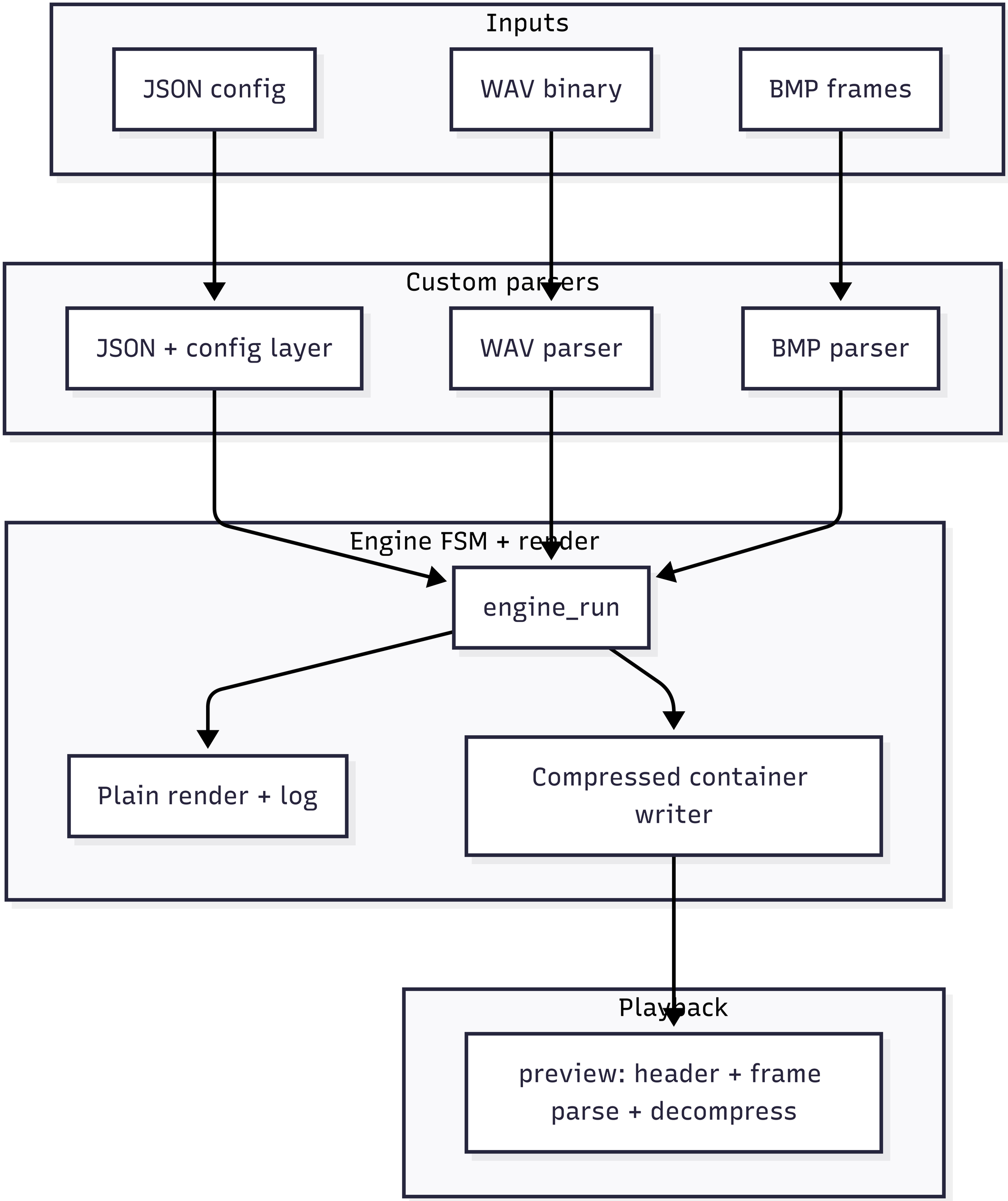
Inputs
JSON config
WAV binary
BMP frames
Custom parsers
JSON + config layer
WAV parser
BMP parser
Engine FSM + render
engine_run
Plain render + log
Compressed container writer
Playback
preview: header + frame parse + decompress