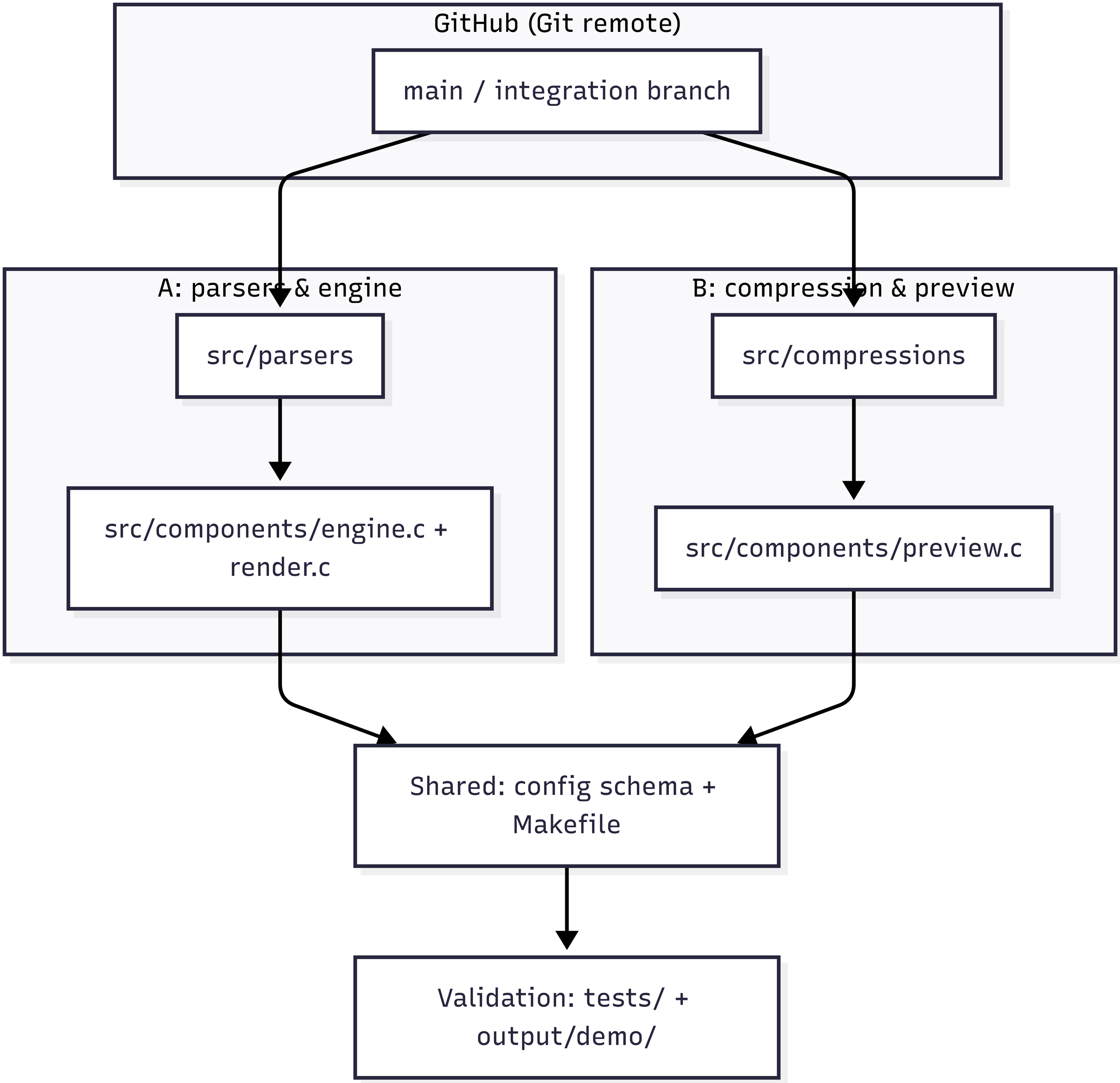
GitHub (Git remote)
main / integration branch
A: parsers & engine
src/parsers
src/components/engine.c + render.c
B: compression & preview
src/compressions
src/components/preview.c
Shared: config schema + Makefile
Validation: tests/ + output/demo/