Bài 1:

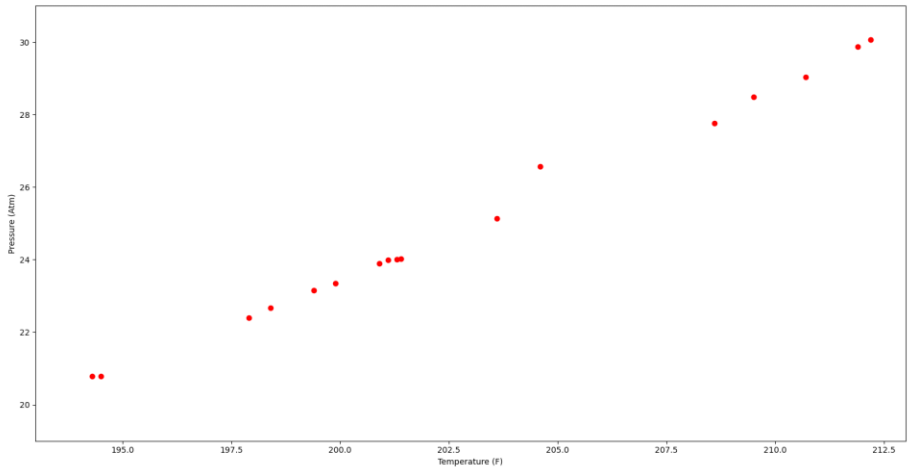

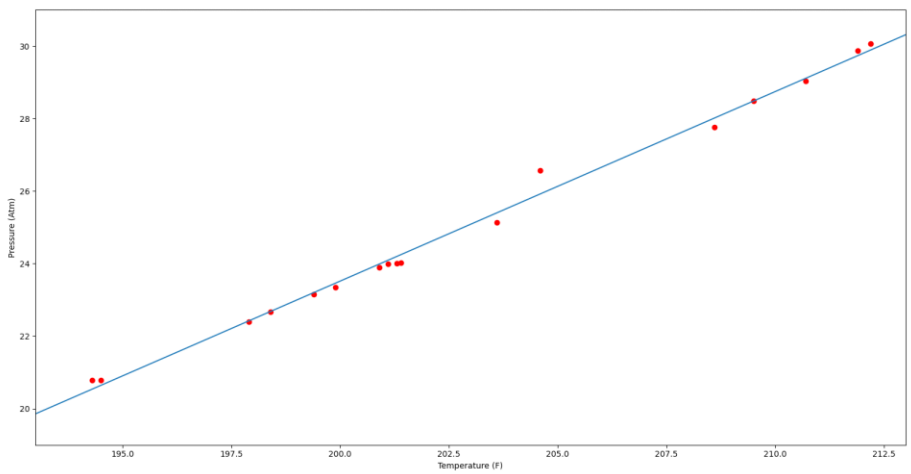

w = [[-81.06372713] [0.5228924]]

Bài 2:

Trường hợp sử dụng Numpy

Intercept: 154.1928445773105

Tax: -4.22798320832962

Dlic: 0.4718712134419811

Income: -0.0061353309704176

LogMiles: 18.545274506047992

Trường hợp sử dụng thư viện Scikit-Learn

[[-4.22798321e+00 4.71871213e-01 -6.13533097e-03 1.85452745e+01

  1.54192845e+02]]

[[-4.22798321e+00]

 [4.71871213e-01]

 [-6.13533097e-03]

 [1.85452745e+01]

 [1.54192845e+02]]

Bài 3:

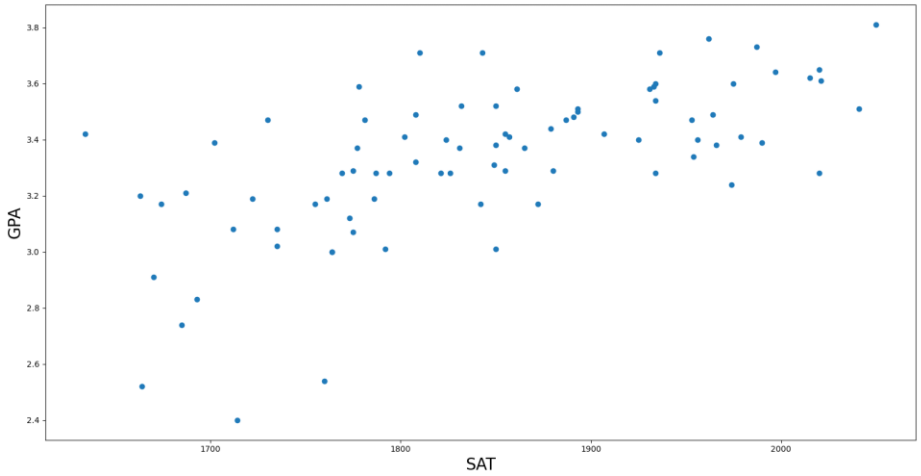

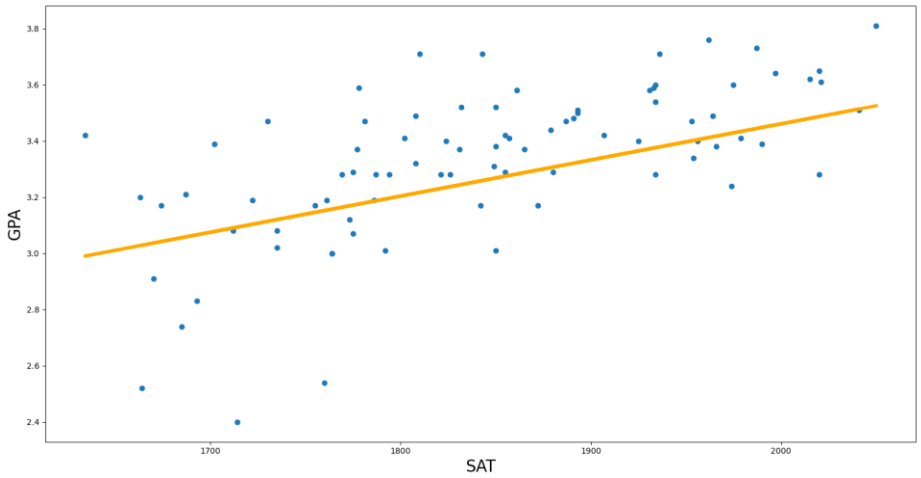

[[0.88948508 0.0012857]]

0.06994526432657776

Bài 4:

w = [-0.10802908 0.00994694 -0.00020655 0.00218137 0.0076701   0.03847025]

w = [0.04306436 0.0089892 -0.00047742 0.00260218 0.00808634 0.00708535]

Kỳ vọng của sai số: 0.305326

Phương sai của sai số: 0.134177

Bài 5:

4088.384601396004