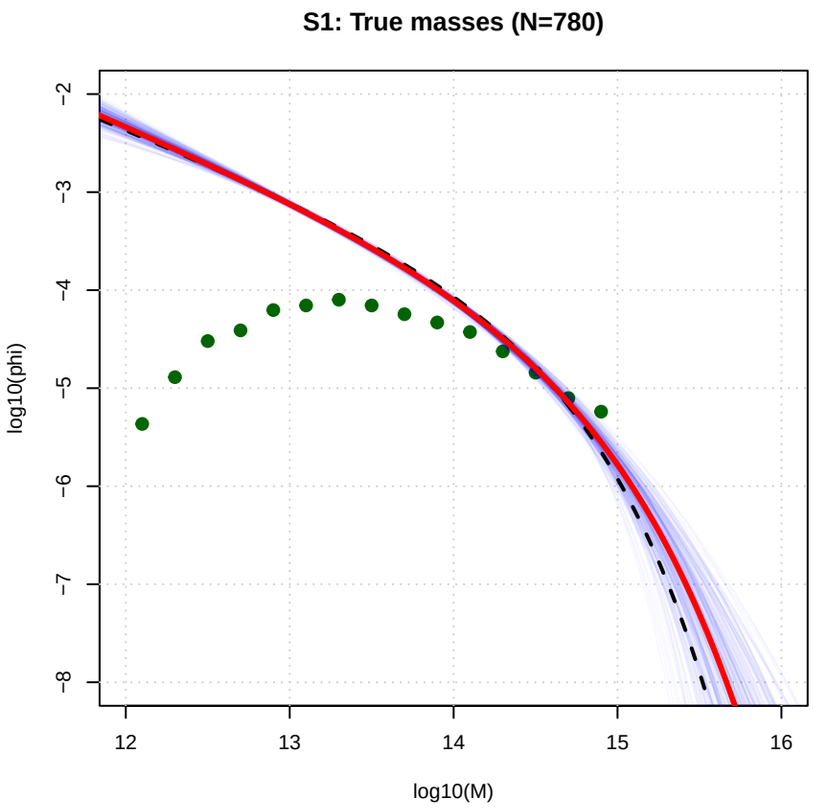
S1: True masses (N=780)
log10(phi)
log10(M)

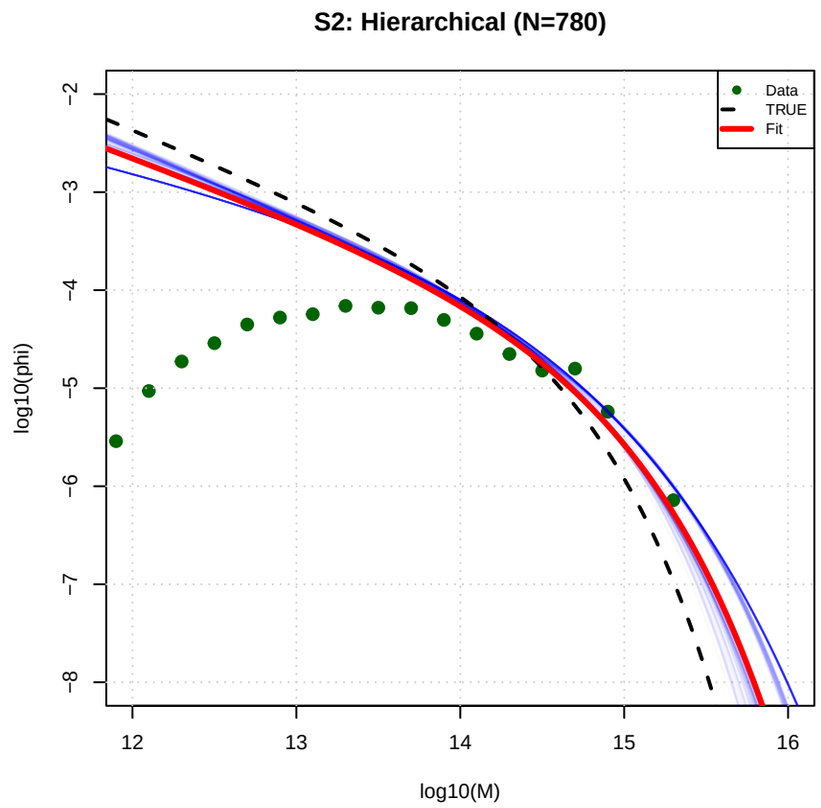
S2: Hierarchical (N=780)
Data
TRUE
Fit
log10(phi)
log10(M)

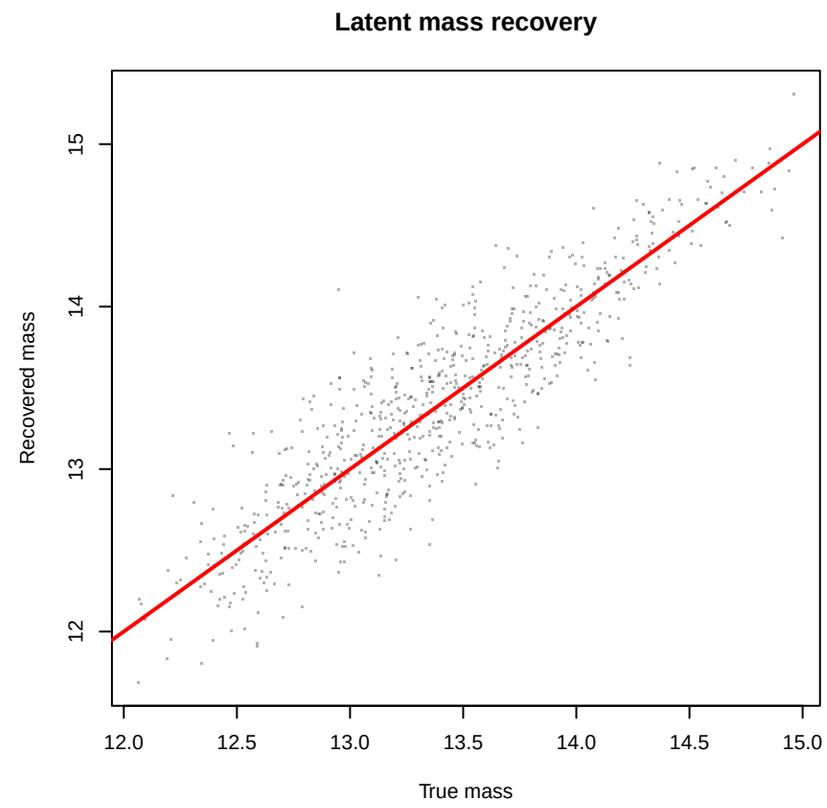
Latent mass recovery
Recovered mass
True mass

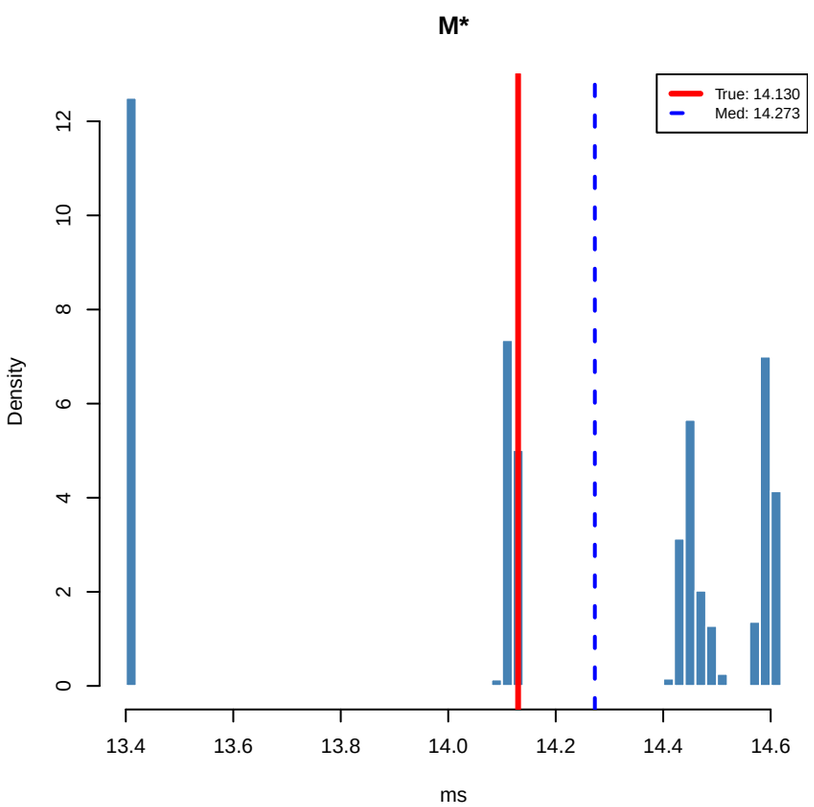
M*
True: 14.130
Med: 14.273
Density
ms

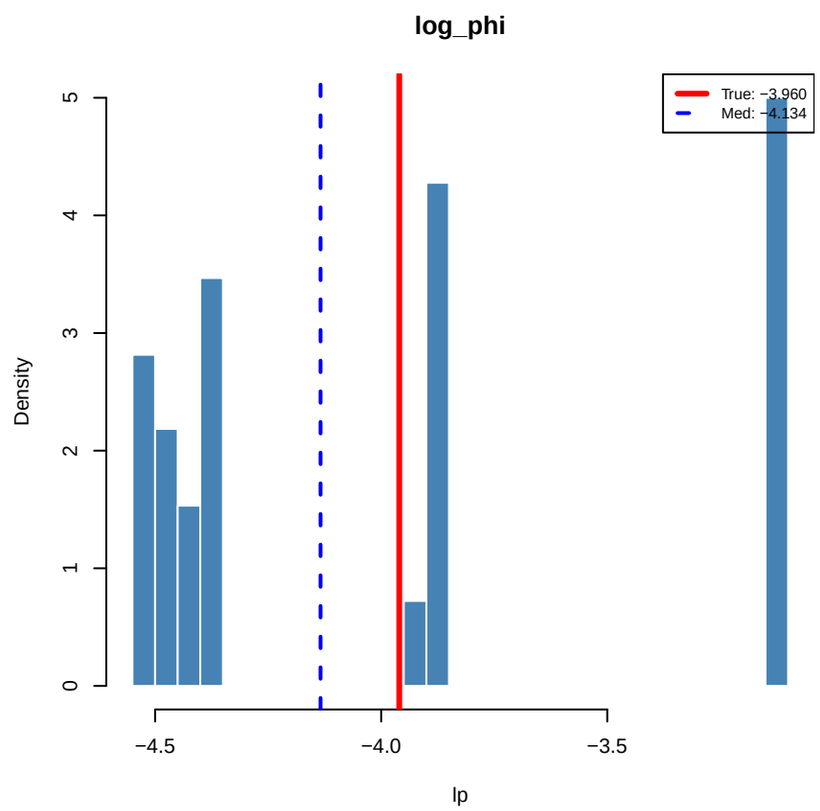
log_phi
True: −3.960
Med: −4.134
Density
lp

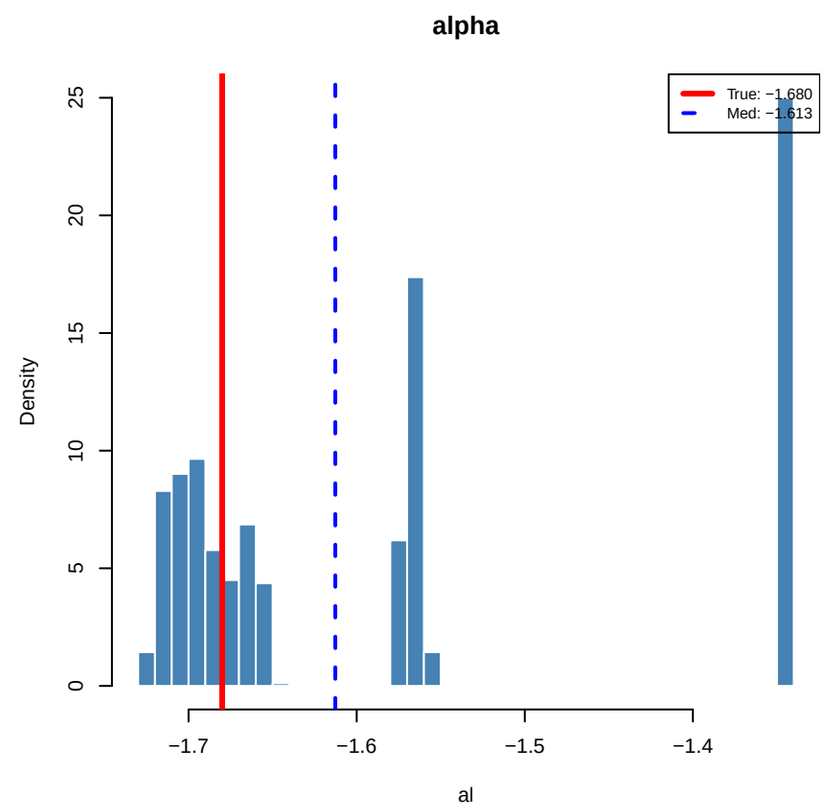
alpha
True: −1.680
Med: −1.613
Density
al

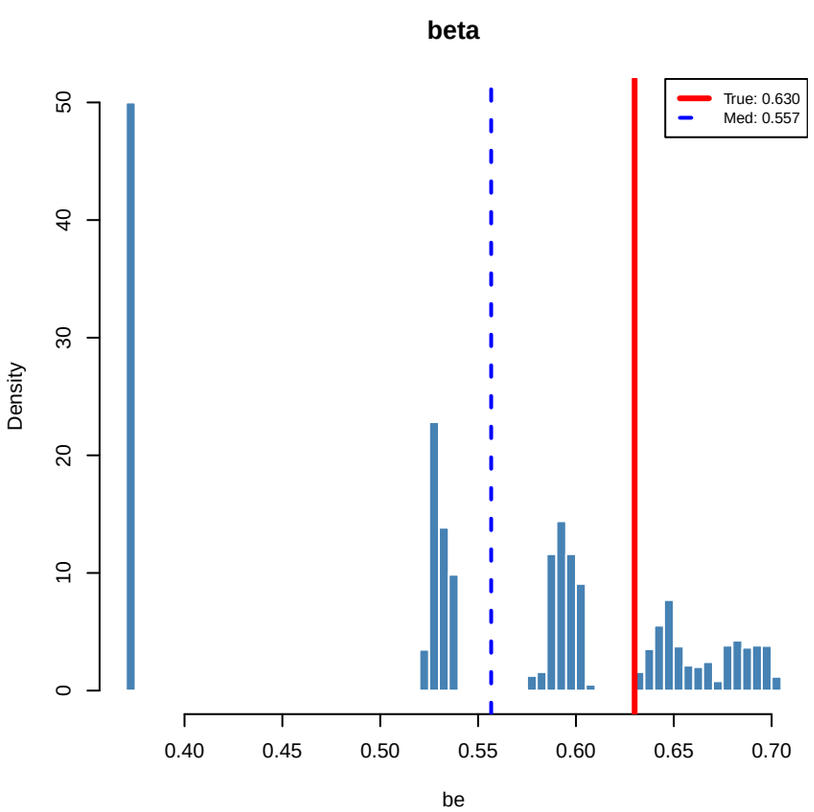
beta
True: 0.630
Med: 0.557
Density
be

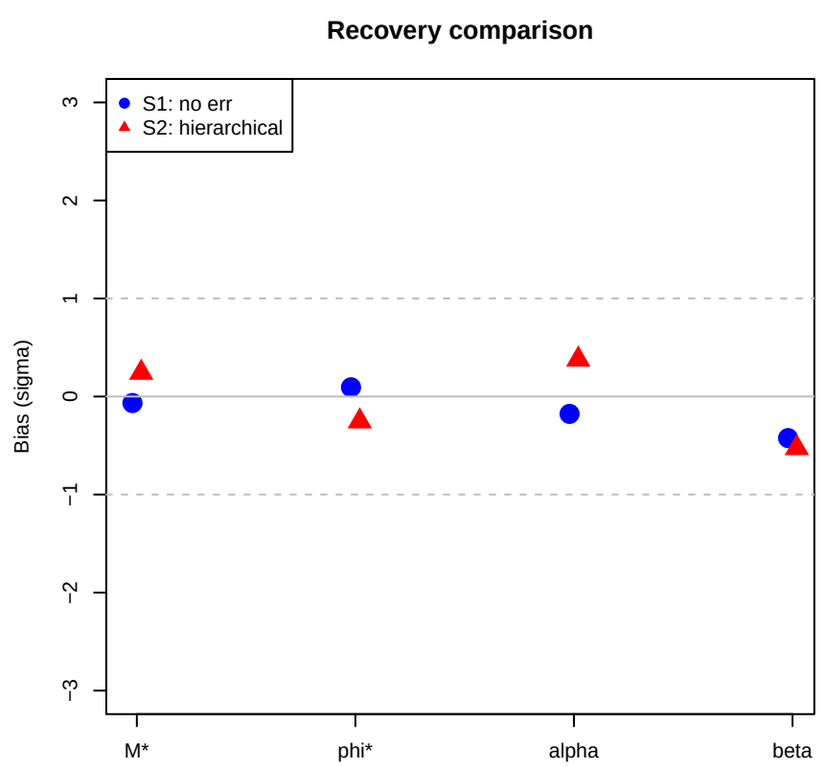
Recovery comparison
S1: no err
S2: hierarchical
Bias (sigma)
M*
phi*
alpha
beta