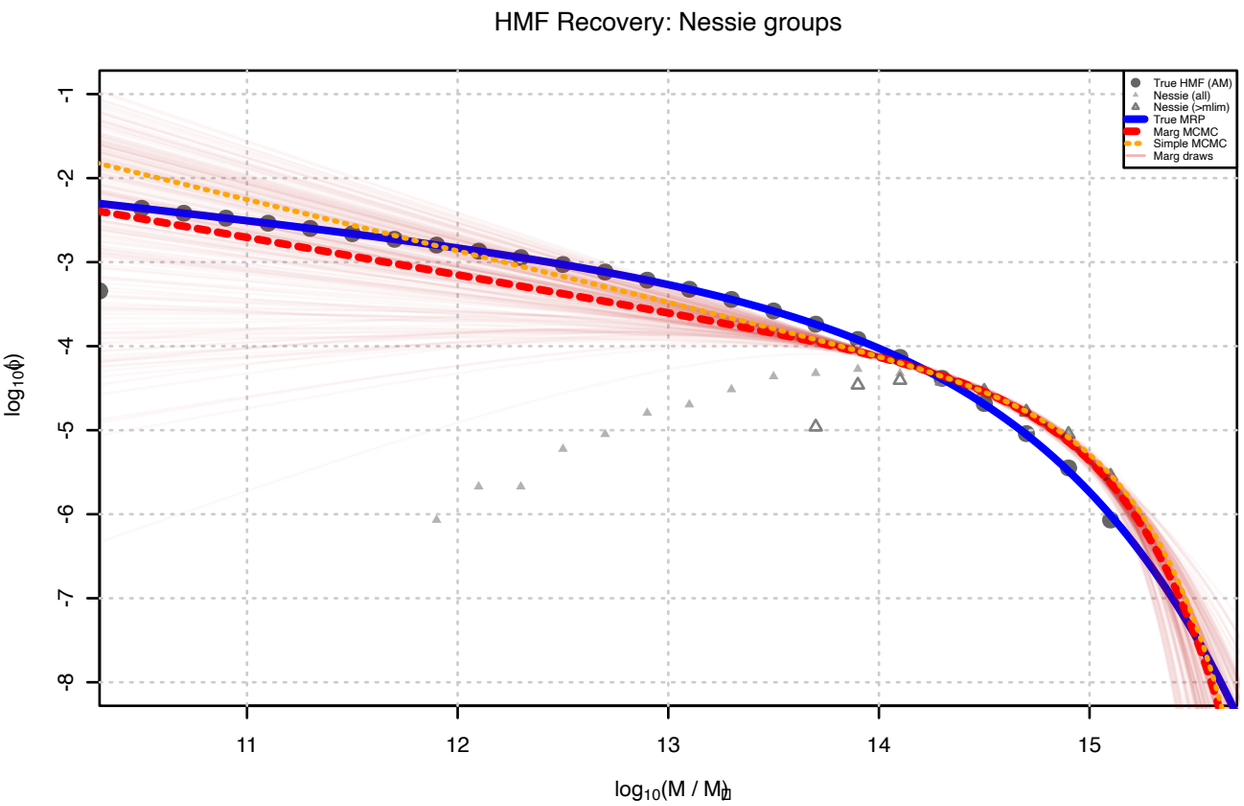
HMF Recovery: Nessie groups
True HMF (AM)
Nessie (all)
Nessie (>mlim)
True MRP
Marg MCMC
Simple MCMC
Marg draws
log10(φ)
log10(M / M⊙)

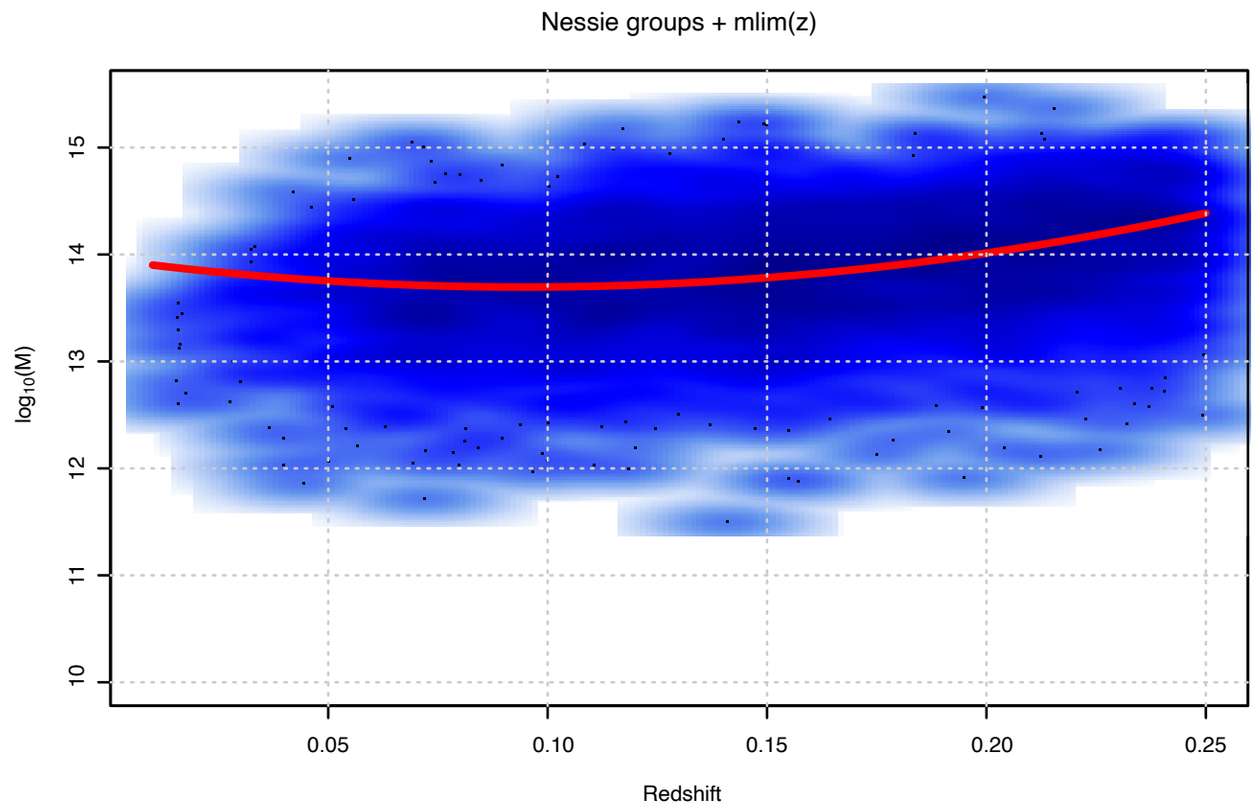
Nessie groups + mlim(z)
log10(M)
Redshift

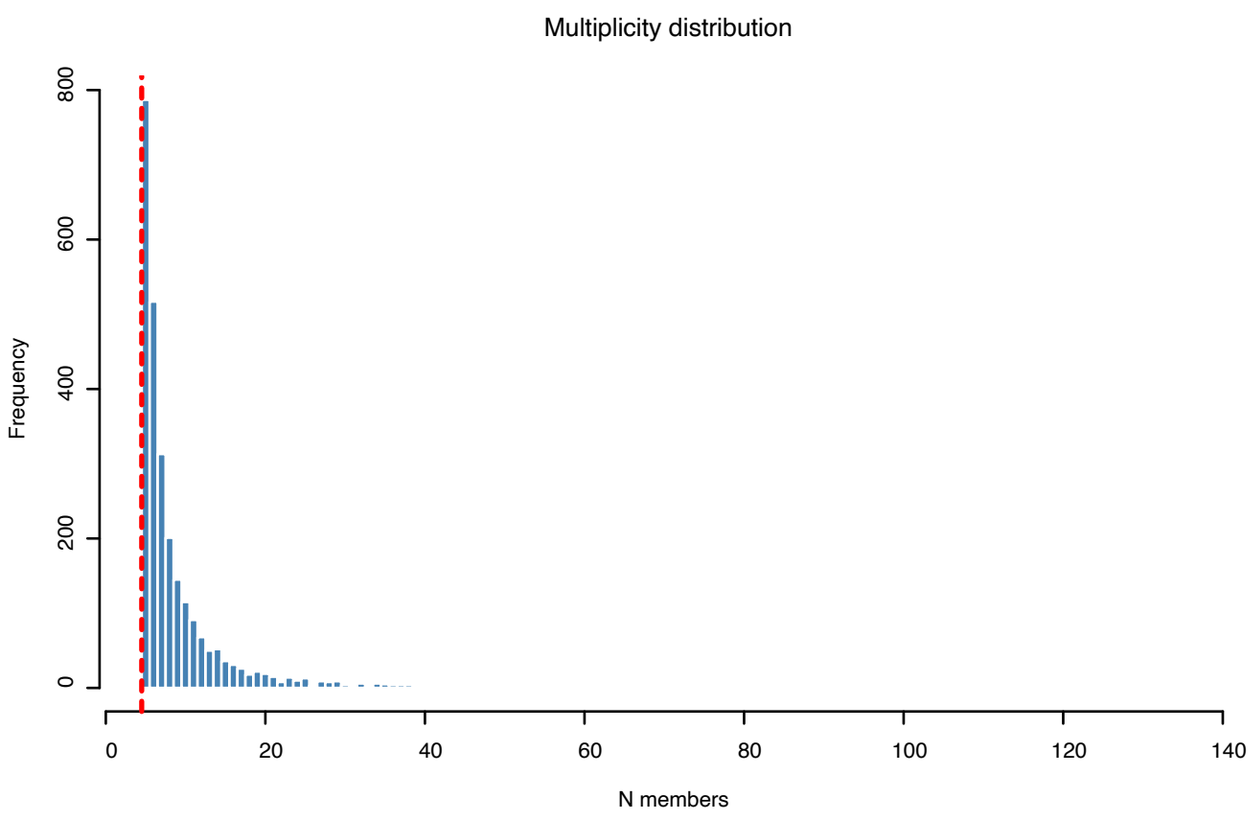
Multiplicity distribution
Frequency
N members

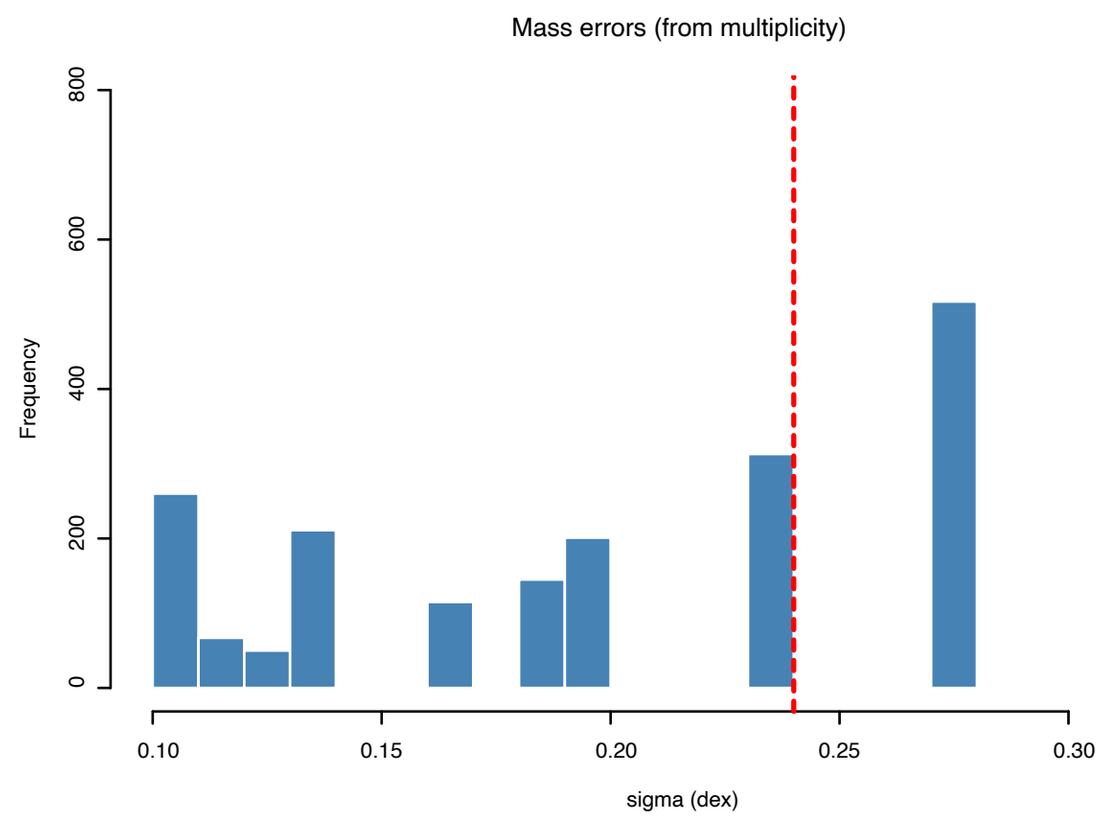
Mass errors (from multiplicity)
Frequency
sigma (dex)

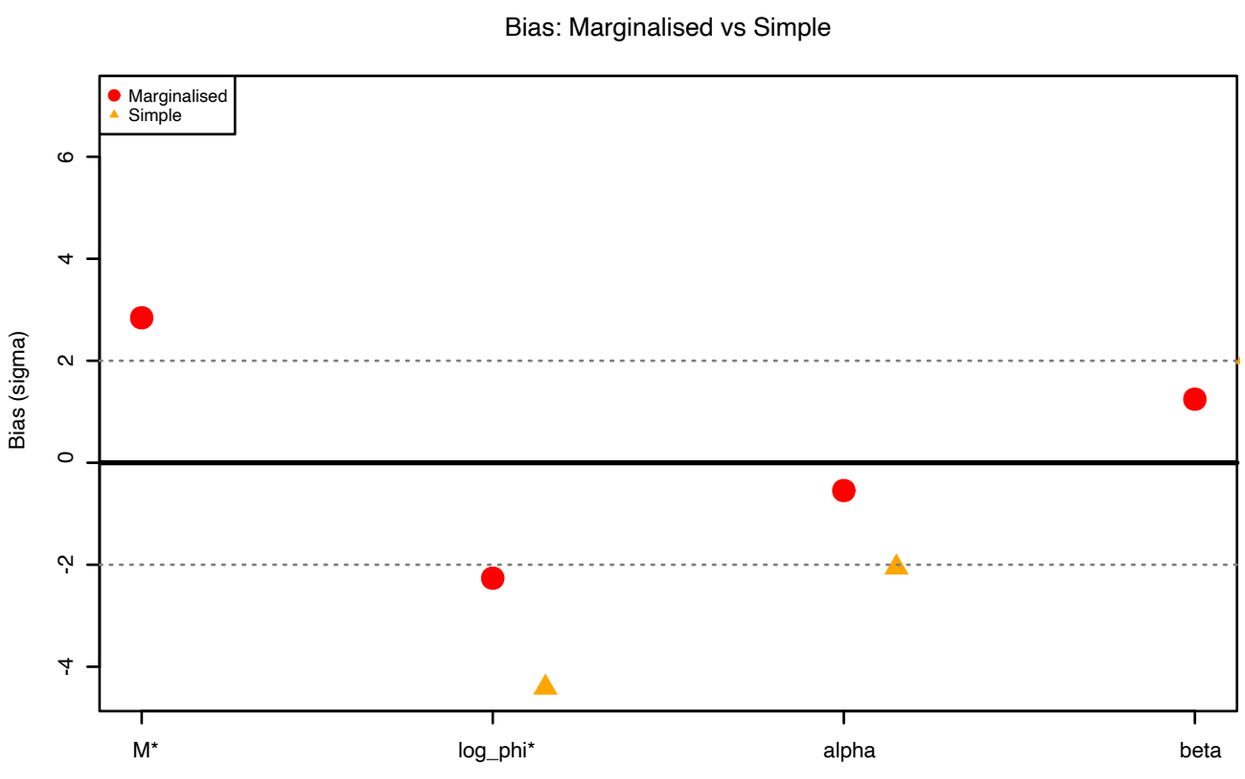
Bias: Marginalised vs Simple
Marginalised
Simple
Bias (sigma)
M*
log_phi*
alpha
beta

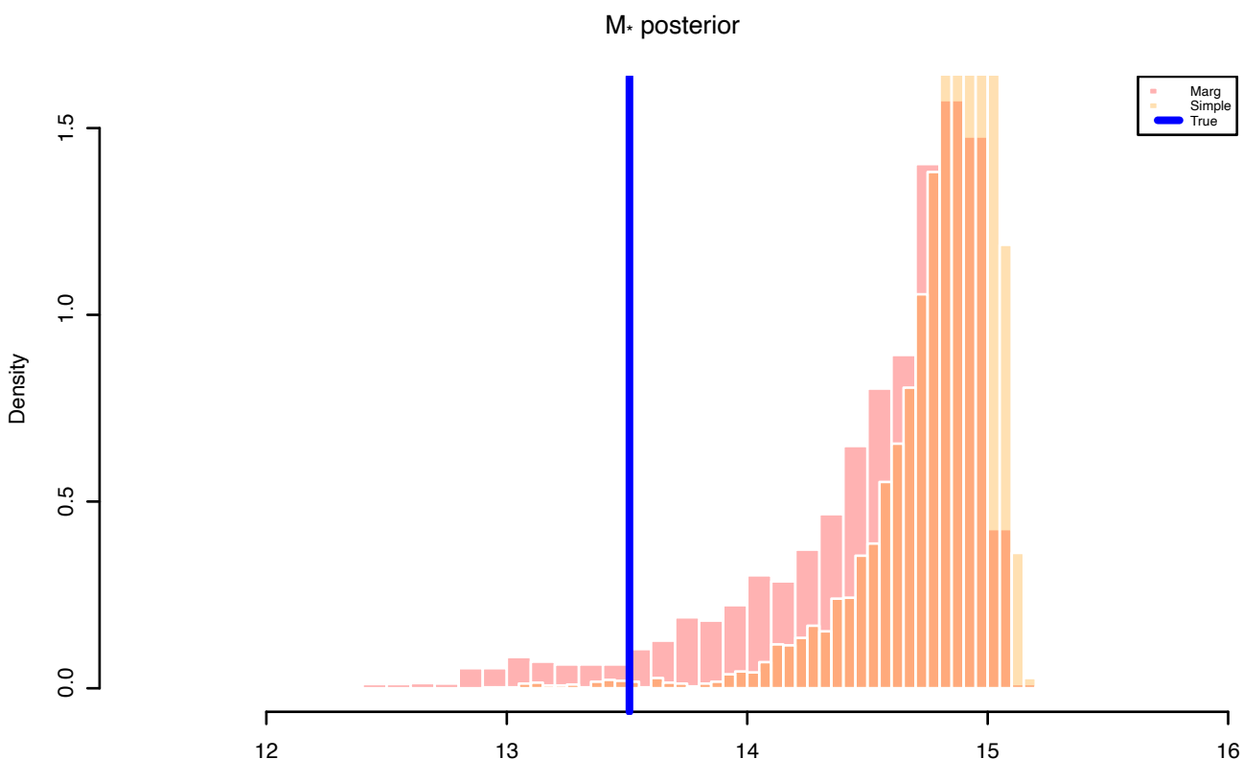
M* posterior
Marg
Simple
True
Density
0.0
0.5
1.0
1.5
12
13
14
15
16