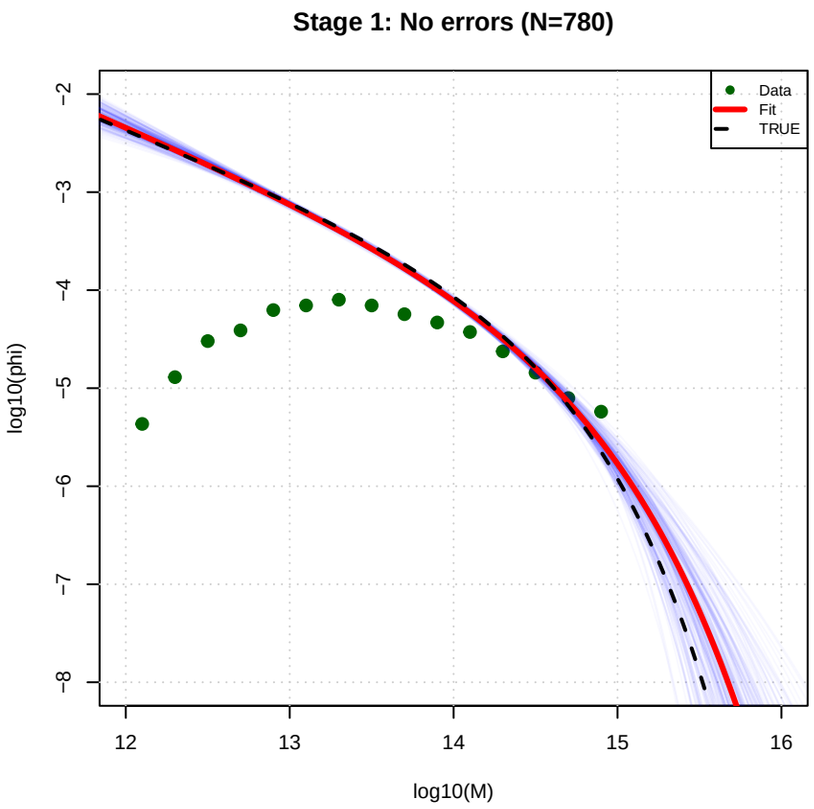
Stage 1: No errors (N=780)
Data
Fit
TRUE
log10(phi)
log10(M)

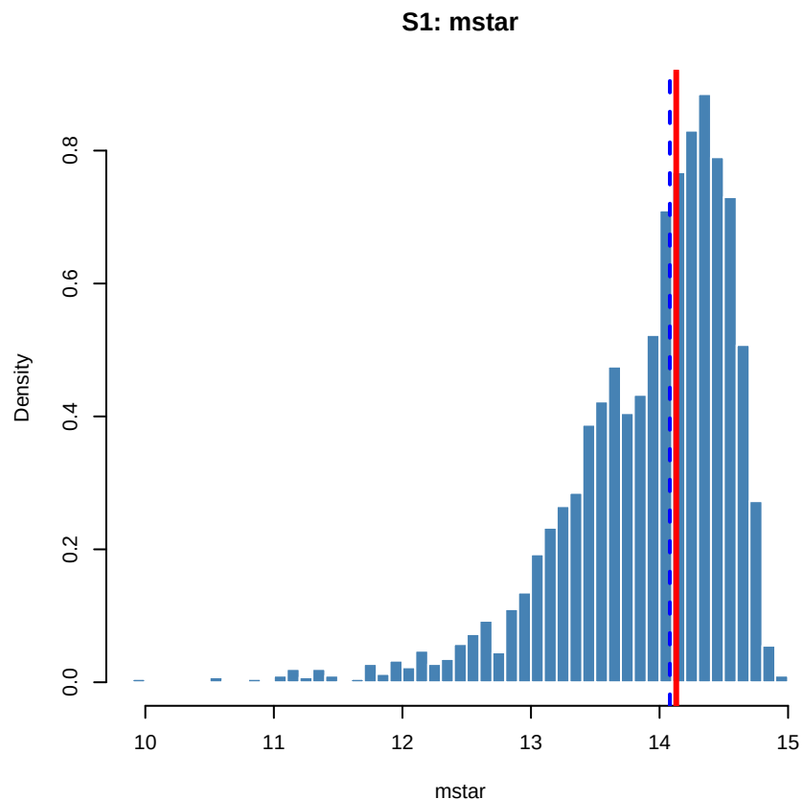
S1: mstar
Density
mstar

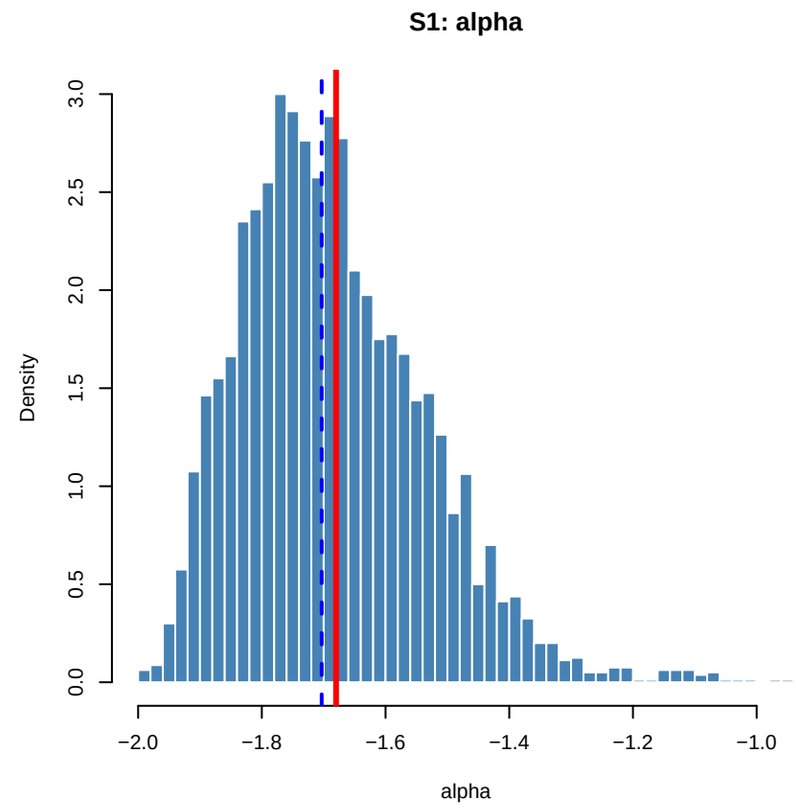
S1: alpha
Density
alpha

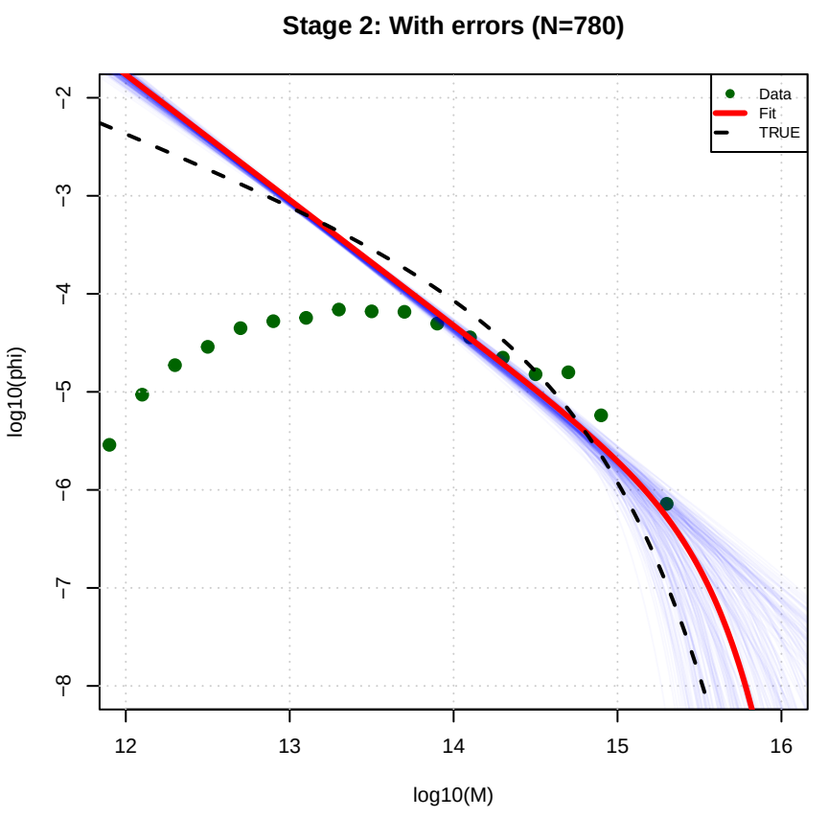
Stage 2: With errors (N=780)
Data
Fit
TRUE
log10(phi)
log10(M)

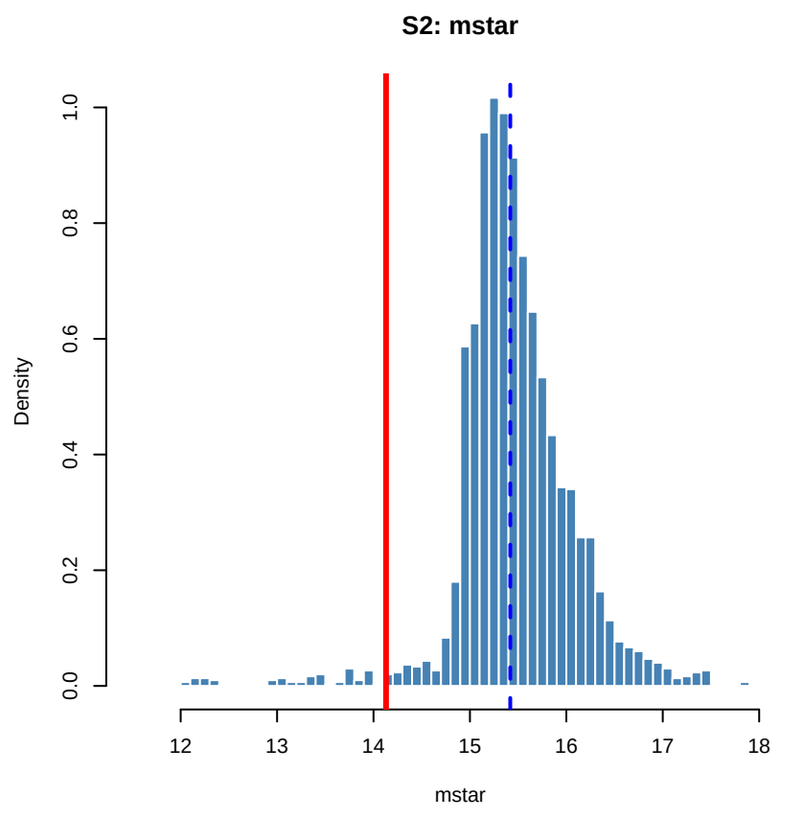
S2: mstar
Density
mstar

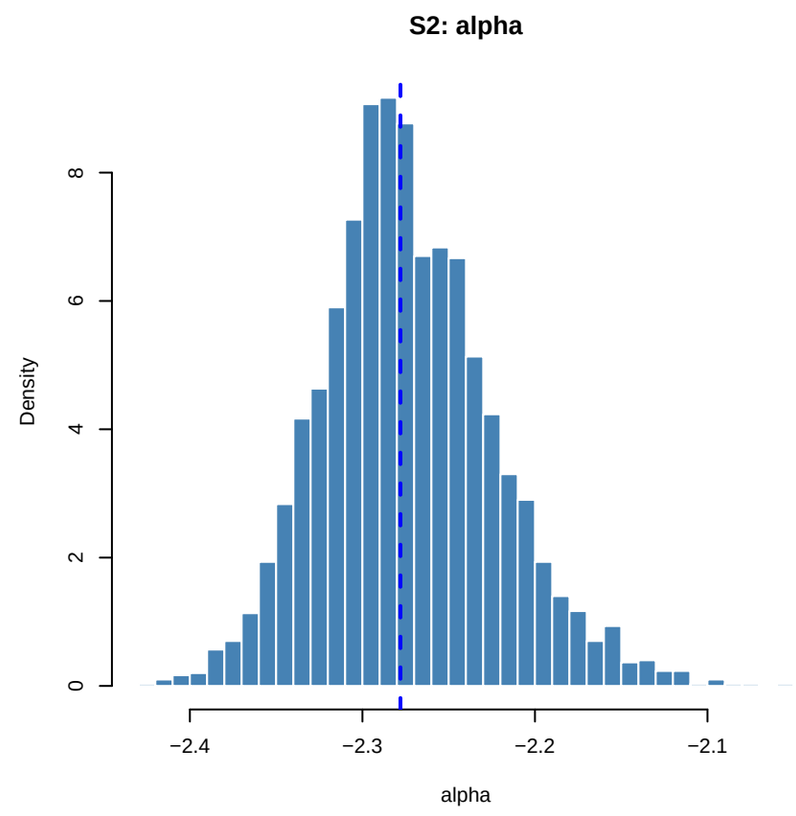
S2: alpha
Density
alpha

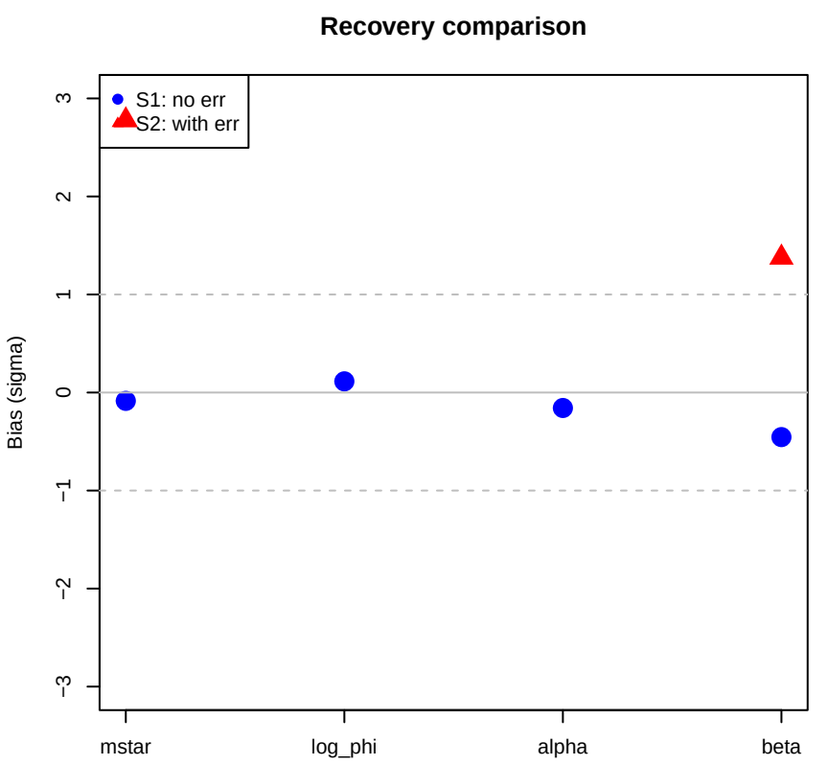
Recovery comparison
S1: no err
S2: with err
Bias (sigma)
mstar
log_phi
alpha
beta

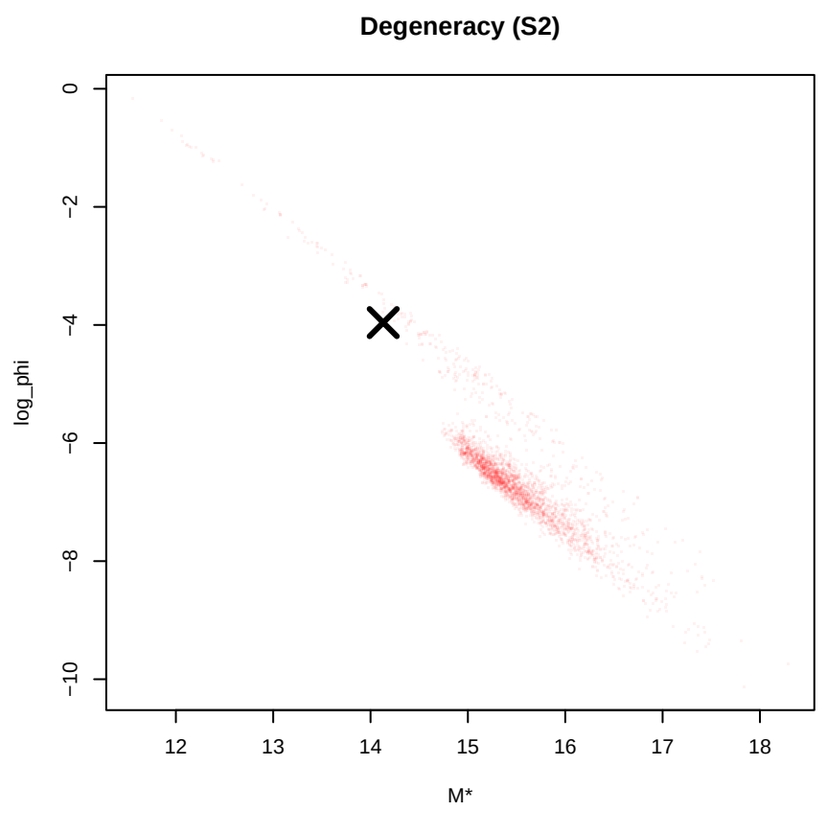
Degeneracy (S2)
log_phi
M*