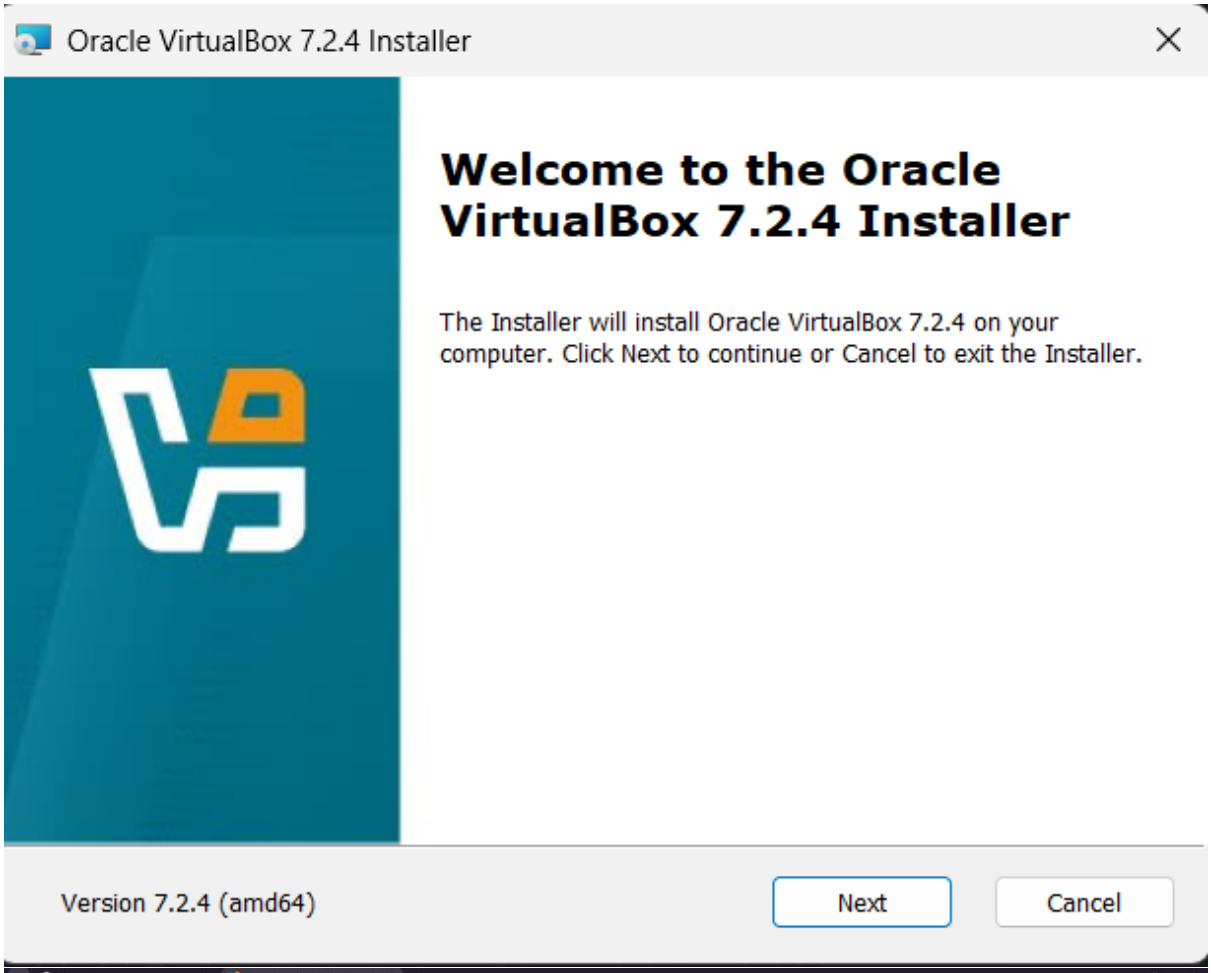
Oracle VirtualBox 7.2.4 Installer
Welcome to the Oracle VirtualBox 7.2.4 Installer
The Installer will install Oracle VirtualBox 7.2.4 on your computer. Click Next to continue or Cancel to exit the Installer.
Version 7.2.4 (amd64)
Next
Cancel

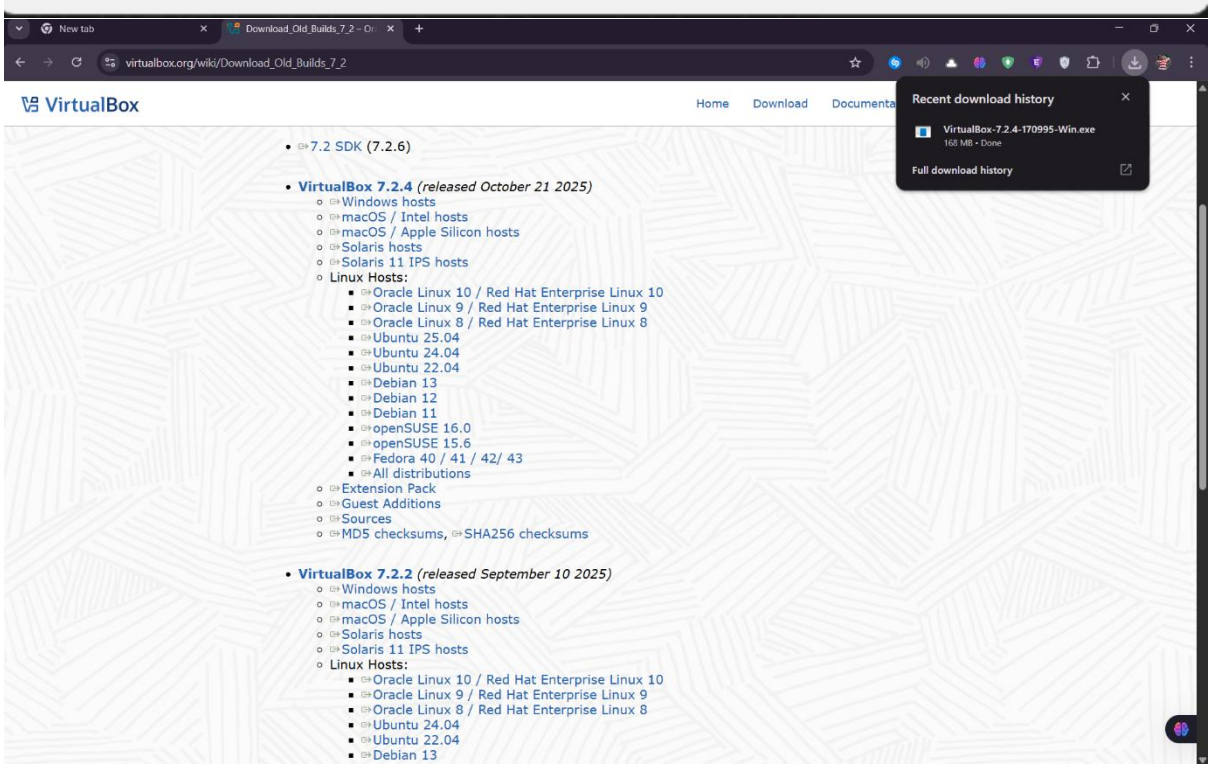
New tab
Download_Old_Builds_7_2 - Or
virtualbox.org/wiki/Download_Old_Builds_7_2
VirtualBox
Home
Download
Documenta
Recent download history
VirtualBox-7.2.4-170995-Win.exe
168 MB • Done
Full download history
7.2 SDK (7.2.6)
VirtualBox 7.2.4 (released October 21 2025)
Windows hosts
macOS / Intel hosts
macOS / Apple Silicon hosts
Solaris hosts
Solaris 11 IPS hosts
Linux Hosts:
Oracle Linux 10 / Red Hat Enterprise Linux 10
Oracle Linux 9 / Red Hat Enterprise Linux 9
Oracle Linux 8 / Red Hat Enterprise Linux 8
Ubuntu 25.04
Ubuntu 24.04
Ubuntu 22.04
Debian 13
Debian 12
Debian 11
openSUSE 16.0
openSUSE 15.6
Fedora 40 / 41 / 42/ 43
All distributions
Extension Pack
Guest Additions
Sources
MD5 checksums, SHA256 checksums
VirtualBox 7.2.2 (released September 10 2025)
Windows hosts
macOS / Intel hosts
macOS / Apple Silicon hosts
Solaris hosts
Solaris 11 IPS hosts
Linux Hosts:
Oracle Linux 10 / Red Hat Enterprise Linux 10
Oracle Linux 9 / Red Hat Enterprise Linux 9
Oracle Linux 8 / Red Hat Enterprise Linux 8
Ubuntu 24.04
Ubuntu 22.04
Debian 13

Oracle VirtualBox 7.2.4 License Agreement

End-User License Agreement

Read the following license agreement carefully.

COPYING file for VirtualBox versions 7.0 and later versions that include this file

Preliminary notes:

1) The majority of the code in the VirtualBox base package is licensed under the GNU General Public License, version 3 (GPL). VirtualBox contain s many components developed by Oracle and various third parties. The license for each component is located in the licensing

- (●) I accept the terms of the license agreement
- ( ) I do not accept the terms of the license agreement

Version 7.2.4 (amd64)

Previous | Next | Cancel

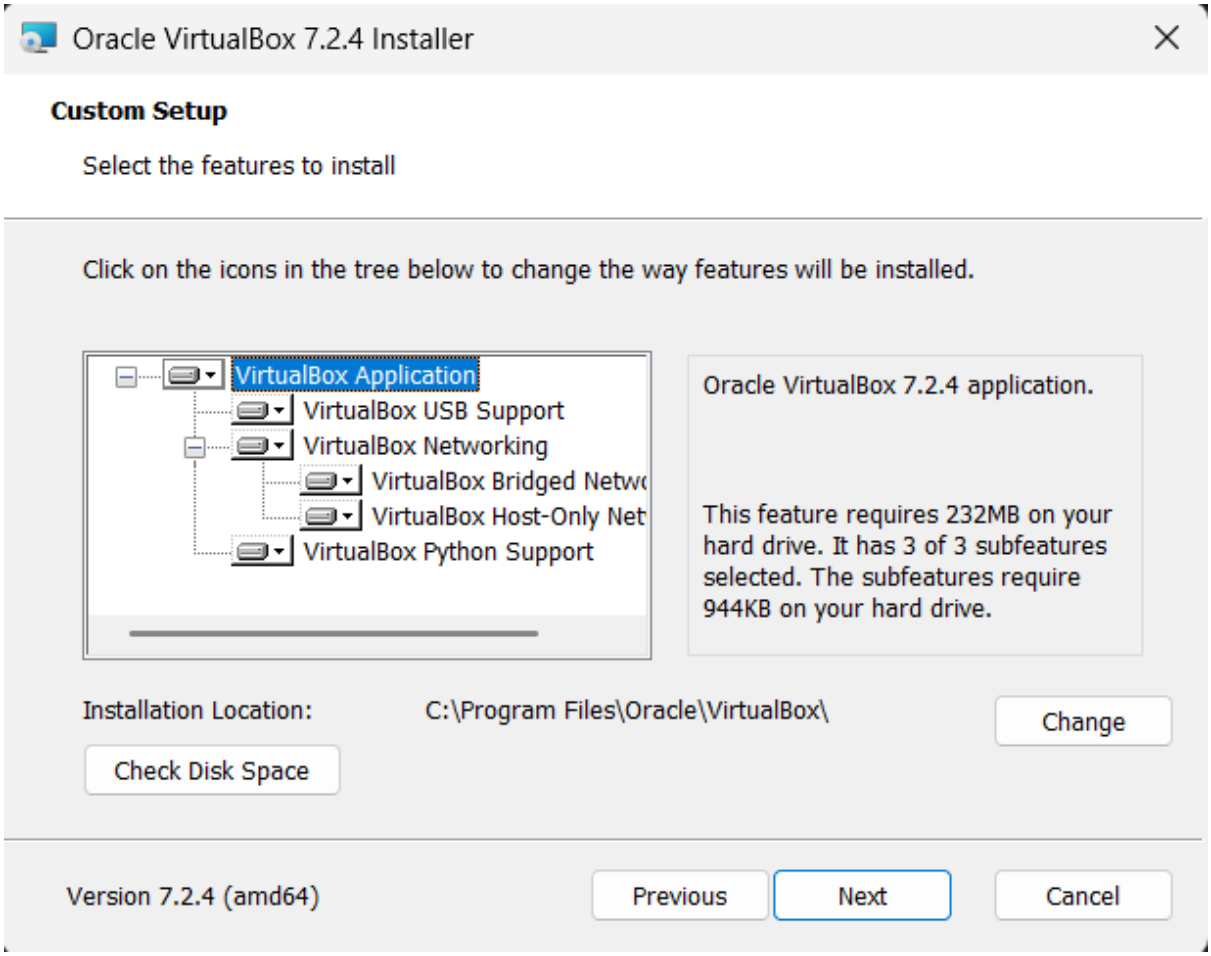
Oracle VirtualBox 7.2.4 Installer
Custom Setup
Select the features to install
Click on the icons in the tree below to change the way features will be installed.
VirtualBox Application
VirtualBox USB Support
VirtualBox Networking
VirtualBox Bridged Netw
VirtualBox Host-Only Net
VirtualBox Python Support
Oracle VirtualBox 7.2.4 application.
This feature requires 232MB on your hard drive. It has 3 of 3 subfeatures selected. The subfeatures require 944KB on your hard drive.
Installation Location:
C:\Program Files\Oracle\VirtualBox\
Change
Check Disk Space
Version 7.2.4 (amd64)
Previous
Next
Cancel

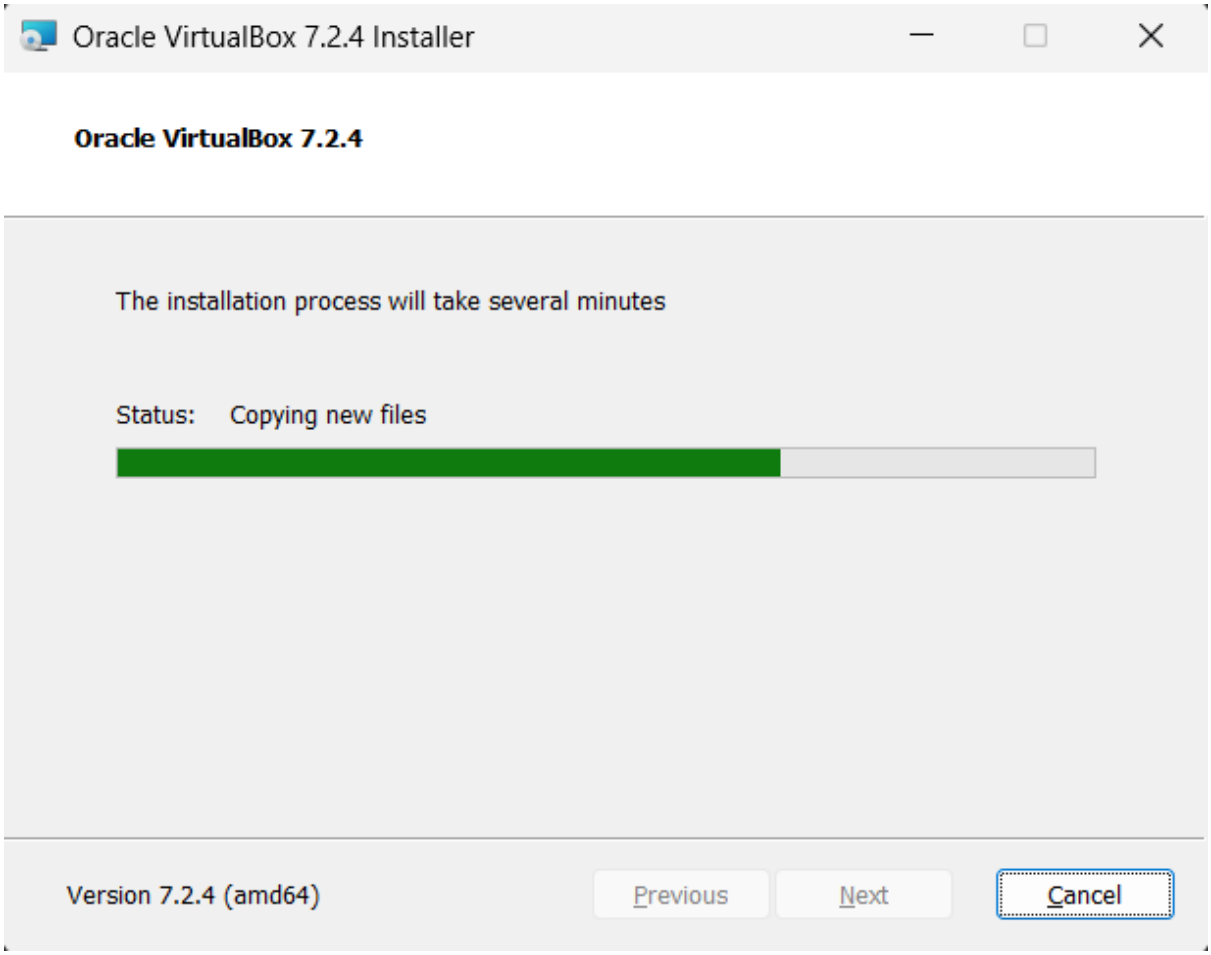
Oracle VirtualBox 7.2.4 Installer
Oracle VirtualBox 7.2.4
The installation process will take several minutes
Status: Copying new files
Version 7.2.4 (amd64)
Previous
Next
Cancel

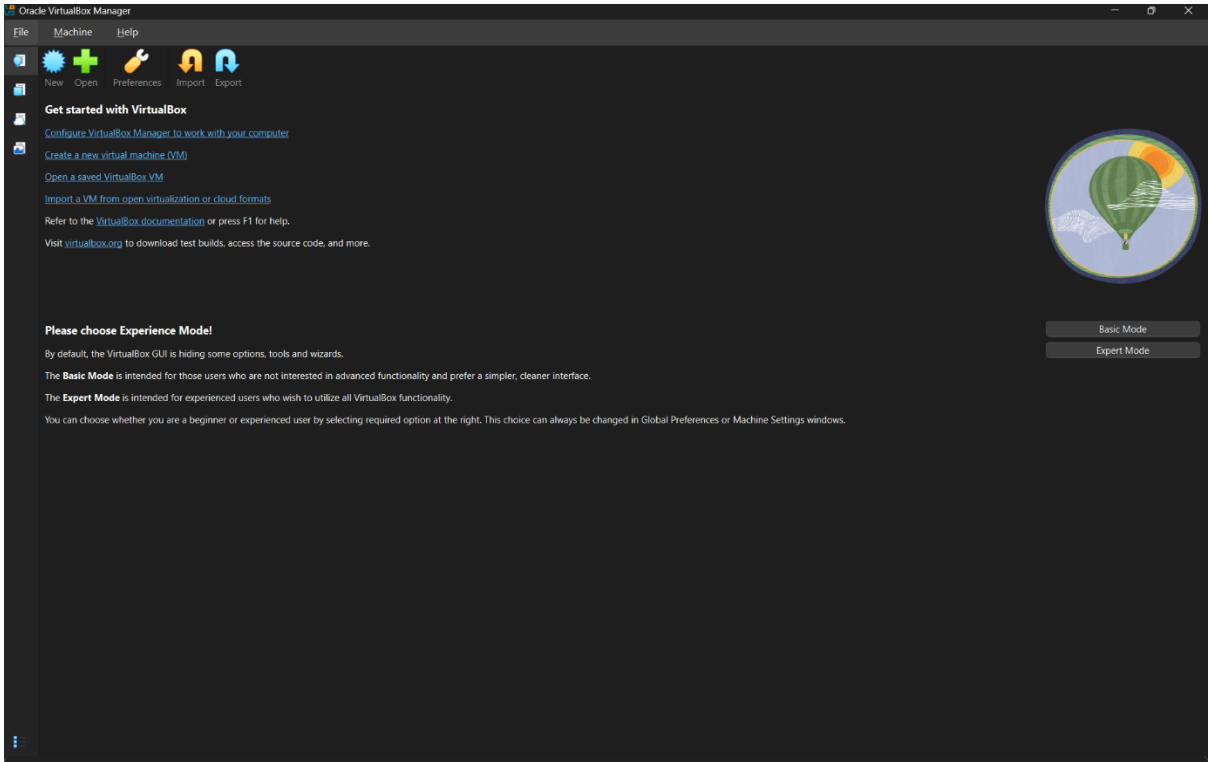
Oracle VirtualBox Manager
File
Machine
Help
New
Open
Preferences
Import
Export
Get started with VirtualBox
Configure VirtualBox Manager to work with your computer
Create a new virtual machine (VM)
Open a saved VirtualBox VM
Import a VM from open virtualization or cloud formats
Refer to the VirtualBox documentation or press F1 for help.
Visit virtualbox.org to download test builds, access the source code, and more.
Please choose Experience Mode!
By default, the VirtualBox GUI is hiding some options, tools and wizards.
The Basic Mode is intended for those users who are not interested in advanced functionality and prefer a simpler, cleaner interface.
The Expert Mode is intended for experienced users who wish to utilize all VirtualBox functionality.
You can choose whether you are a beginner or experienced user by selecting required option at the right. This choice can always be changed in Global Preferences or Machine Settings windows.
Basic Mode
Expert Mode

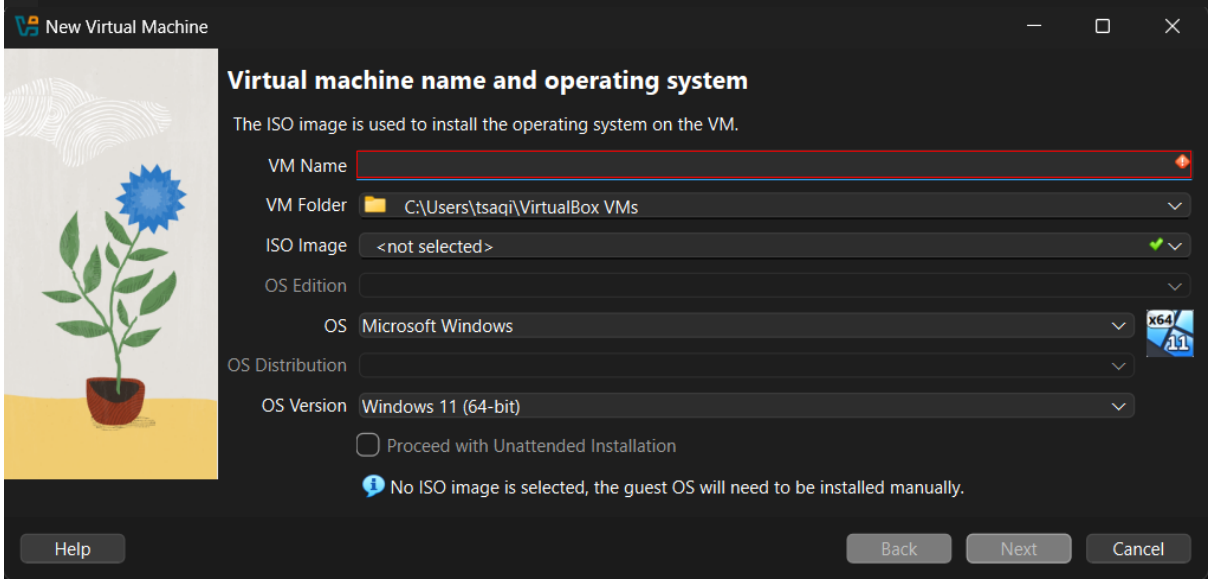
New Virtual Machine
Virtual machine name and operating system
The ISO image is used to install the operating system on the VM.
VM Name
VM Folder
C:\Users\tsaqi\VirtualBox VMs
ISO Image
<not selected>
OS Edition
OS
Microsoft Windows
OS Distribution
OS Version
Windows 11 (64-bit)
Proceed with Unattended Installation
No ISO image is selected, the guest OS will need to be installed manually.
Help
Back
Next
Cancel

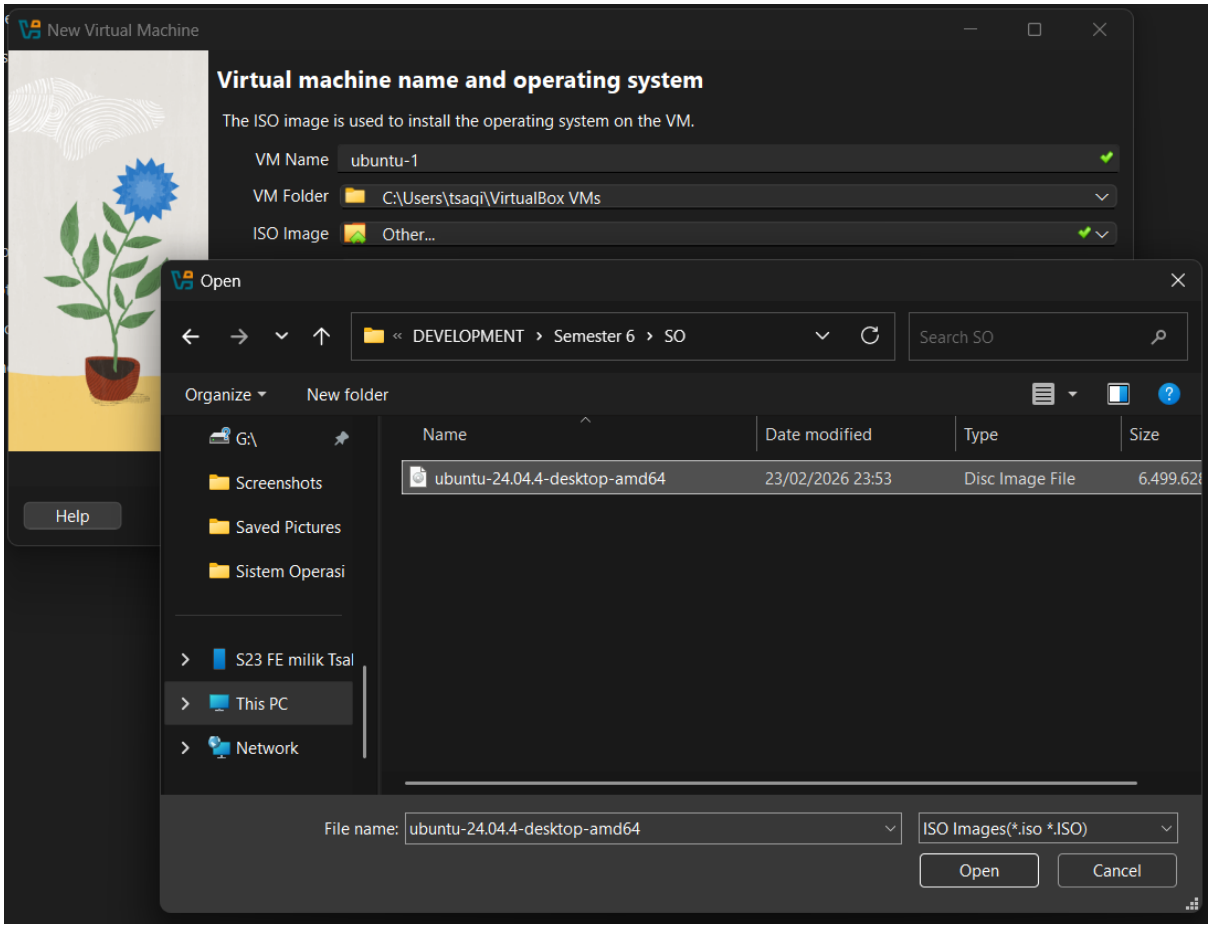
New Virtual Machine
Virtual machine name and operating system
The ISO image is used to install the operating system on the VM.
VM Name
ubuntu-1
VM Folder
C:\Users\tsaqi\VirtualBox VMs
ISO Image
Other...
Help
Open
DEVELOPMENT › Semester 6 › SO
Search SO
Organize
New folder
G:\
Screenshots
Saved Pictures
Sistem Operasi
S23 FE milik Tsal
This PC
Network
Name
Date modified
Type
Size
ubuntu-24.04.4-desktop-amd64
23/02/2026 23:53
Disc Image File
File name:
ubuntu-24.04.4-desktop-amd64
ISO Images(*.iso *.ISO)
Open
Cancel

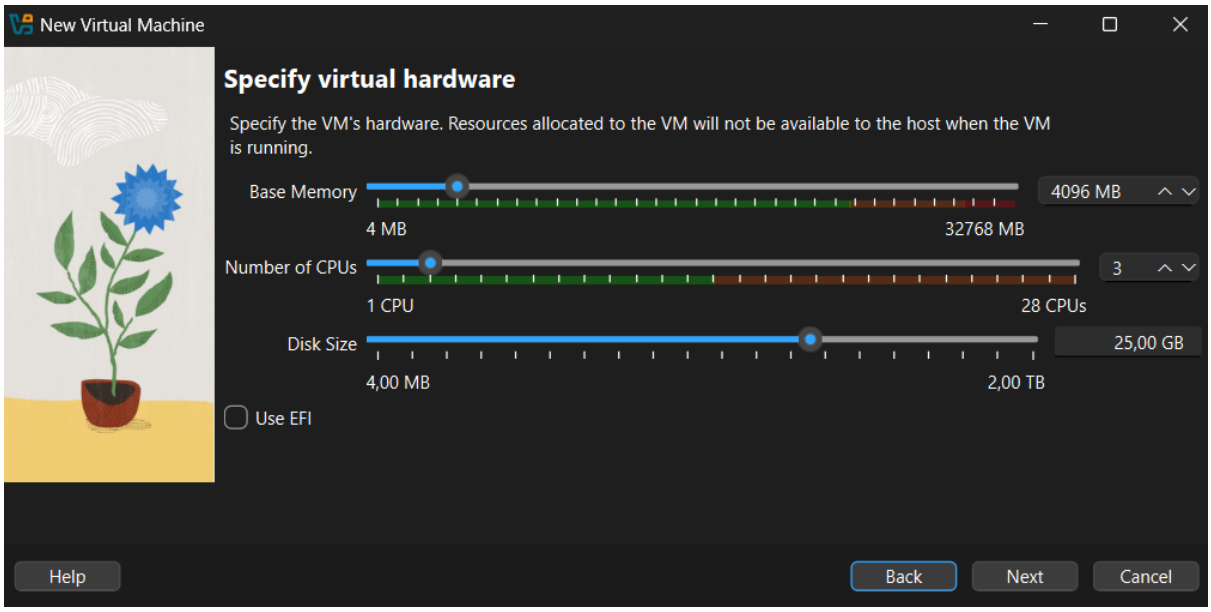
New Virtual Machine
Specify virtual hardware
Specify the VM's hardware. Resources allocated to the VM will not be available to the host when the VM is running.
Base Memory
4096 MB
4 MB
32768 MB
Number of CPUs
3
1 CPU
28 CPUs
Disk Size
25,00 GB
4,00 MB
2,00 TB
Use EFI
Help
Back
Next
Cancel

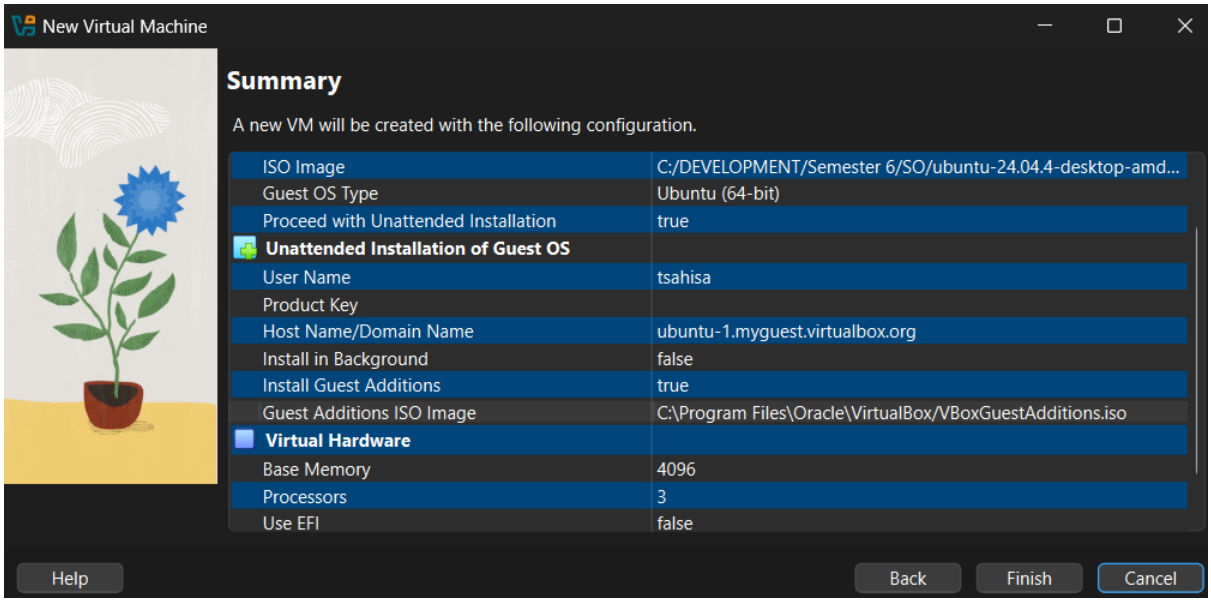
New Virtual Machine
Summary
A new VM will be created with the following configuration.
ISO Image
C:/DEVELOPMENT/Semester 6/SO/ubuntu-24.04.4-desktop-amd...
Guest OS Type
Ubuntu (64-bit)
Proceed with Unattended Installation
true
Unattended Installation of Guest OS
User Name
tsahisa
Product Key
Host Name/Domain Name
ubuntu-1.myguest.virtualbox.org
Install in Background
false
Install Guest Additions
true
Guest Additions ISO Image
C:\Program Files\Oracle\VirtualBox/VBoxGuestAdditions.iso
Virtual Hardware
Base Memory
4096
Processors
3
Use EFI
false
Help
Back
Finish
Cancel

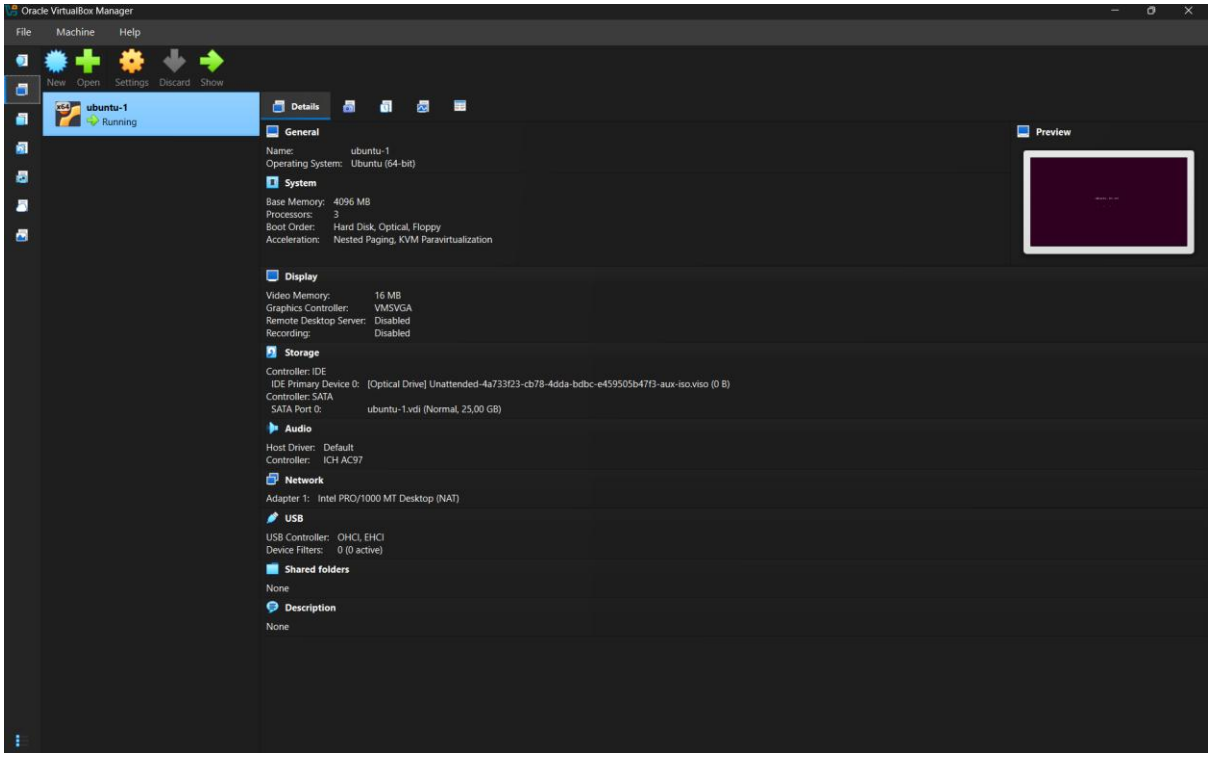
Oracle VirtualBox Manager
File
Machine
Help
New
Open
Settings
Discard
Show
ubuntu-1
Running
Details
General
Name: ubuntu-1
Operating System: Ubuntu (64-bit)
System
Base Memory: 4096 MB
Processors: 3
Boot Order: Hard Disk, Optical, Floppy
Acceleration: Nested Paging, KVM Paravirtualization
Preview
Display
Video Memory: 16 MB
Graphics Controller: VMSVGA
Remote Desktop Server: Disabled
Recording: Disabled
Storage
Controller: IDE
IDE Primary Device 0: [Optical Drive] Unattended-4a733f23-cb78-4dda-bdbc-e459505b47f3-aux-iso.viso (0 B)
Controller: SATA
SATA Port 0: ubuntu-1.vdi (Normal, 25,00 GB)
Audio
Host Driver: Default
Controller: ICH AC97
Network
Adapter 1: Intel PRO/1000 MT Desktop (NAT)
USB
USB Controller: OHCI, EHCI
Device Filters: 0 (0 active)
Shared folders
None
Description
None

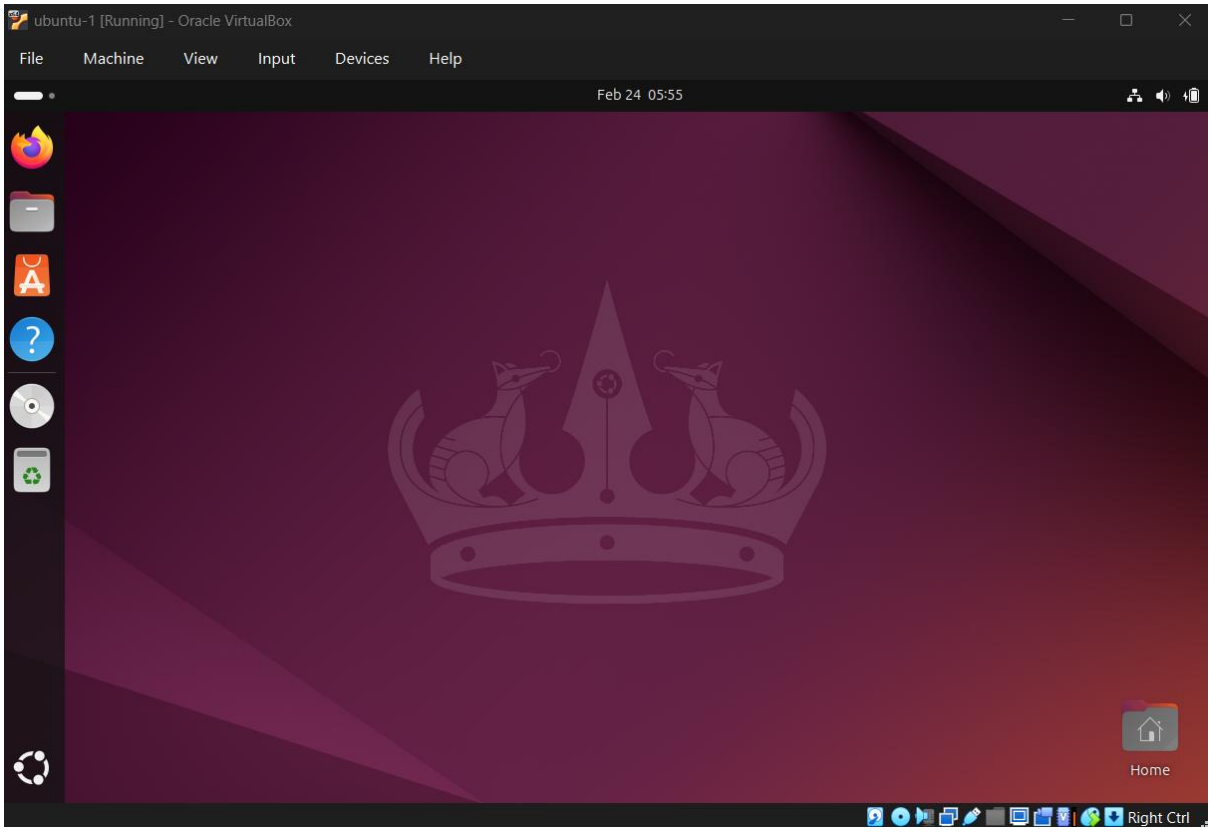
ubuntu-1 [Running] - Oracle VirtualBox
File
Machine
View
Input
Devices
Help
Feb 24 05:55
Home
Right Ctrl