SPACE SCIENCE AND GEOSPATIAL INSTITUTE

Training and technology transfer

Proposal for Internship Management System

Group members

1. **Eyerusalem Sahle**
2. **Fenet Anteneh**
3. **Hani Abesha**
4. **Maramawit Messay**
5. **Nuhamin**
6. **Radyat Daniel**
7. **Rihana Hayatu**
8. **Robera**
9. **Sifan**
10. **Zuleyha Towfik**

Executive Summary

This project proposes the development of an Internship Management System designed to make the internship application and placement process easier for both students, university representatives and companies. The system allows students and university representatives to fill out a digital form and apply for internships, while departments from the companies submit their internship requirements to the admin. If a student's profile matches a department's needs, they will be accepted and receive confirmation. If not, the system will place them on a waiting list until a suitable opportunity becomes available. This approach improves communication, reduces delays, and creates a more organized workflow between students, universities, and companies.

Background and Problem Statement

Internship placement is often a complex process, involving detailed technical requirements, limited openings, and high student interest. Universities and technical colleges frequently struggle to keep track of which departments need interns, and which students meet the criteria, especially when handled manually.

This Internship Management System is designed to solve these challenges by creating a centralized digital platform. University representatives and students can apply for internship opportunities by filling out structured online forms. At the same time, departments submit their specific requirements to the admin. If there's a match, confirmation is sent automatically to both sides. If not, applicants are added to a waiting list until a suitable opportunity becomes available.

By focusing on these specialized fields, our system supports accurate matching, improves response time, and builds stronger coordination between academic institutions and these organizations. It brings structure and clarity to a process that is often fragmented and slow, making it easier for everyone involved.

Objectives

The main goal of this Internship Management System is to streamline the internship placement process for space science and geospatial institutions. By digitizing applications and automatic matching, it aims to bring efficiency, accuracy, and transparency to a system that’s usually slow and fragmented.

To achieve this, the system is designed to fulfill the following objectives:

- **Simplify the Application Process** Allow students and university representatives to fill out internship forms easily through a user-friendly online interface.

- **Centralize Department Requirements** Enable departments from space and geospatial institutions to submit detailed internship needs directly to the admin portal.
- **Automate Matching Logic** Use matching algorithms to pair student applications with department requirements based on skills, availability, and preferences.
- **Manage Confirmation and Notifications** Automatically send acceptance messages when a match is found or place students on a waiting list if no suitable match exists.
- **Improve Data Organization and Oversight** Give admins control over listings, matches, and waiting lists with clear dashboards and tracking tools.
- **Support Future Position Allocation** Ensure students in the waiting list remain visible to departments when new opportunities are added.
- **Strengthening Collaboration Between Institutions** Create a common platform where universities and the organization can efficiently manage internship coordination.

Scope

What's included

- A website for posting and browsing internship opportunities in space science and geospatial domains
- User registration, authentication and profile management for students, supervisors, and administrators
- Internship application workflow: submission, review, approval/rejection via email
- Role-based admin dashboards for coordinators to manage listings, applications, and user accounts
- Reporting module to generate basic metrics (number of applications, placement rates, user activity)

What's excluded

- Payment processing or stipend disbursement features
- Deep GIS visualizations or interactive map editing beyond simple location pins
- Real-time video conferencing or virtual interview integration
- Mobile-only native apps (the focus is responsive web)
- Automated certificate issuance or digital badges

Boundaries of the system

- Operates as a responsive web application accessible via modern browsers on desktop and mobile
- Deploys on institutional servers or cloud infrastructure with standard LAMP/MEAN stack components
- Integrates only with university's existing single sign-on (SSO) and SMTP mail server
- Does not directly interface with external HR or payroll systems
- Supports English and Amharic locales; no other languages in initial release

Target users:

- Undergraduate and graduate students seeking space science or geospatial internships
- Faculty members and researchers acting as internship supervisors
- Program coordinators and administrative staff managing internship programs
- IT team responsible for deployment, maintenance, and support

System overview

Description of the proposed system

The system is a centralized internship management platform tailored for Ethiopian space science and geospatial institutions. It streamlines the end-to-end process from opportunity creation through student application to final placement and reporting. By standardizing workflows and providing real-time visibility into program metrics, it reduces manual procedures.

Core features and functionalities:

- Internship catalog: searchable and filterable listings with detailed descriptions
- Review queue: supervisors can shortlist, comment, and update status for each applicant
- Notifications: configurable email alerts after decision (rejection or approval)
- Admin analytics: dashboards displaying application volume, acceptance rates, and program timelines
- User management: login

Methodology

To develop a scalable, user-friendly, and efficient web portal for the **space science and geospatial institute**, we adopt a structured software development methodology that ensures flexibility, collaboration, and continuous delivery.

Development Approach: Agile Methodology

Why Agile?

- The institute's needs may evolve as the portal is being developed.
- Agile promotes continuous feedback, iterative progress, and adaptability.
- Enhances collaboration with stakeholders and allows for early detection of issues.

Agile Benefits for the Portal:

- Prioritized delivery of core features (MVP first).
- Faster turnaround and incremental improvement.
- More user involvement and feedback incorporation.

Tools and Technologies

We use modern, scalable, and open-source technologies that suit both frontend and backend needs. Here's a breakdown:

🔧 Frontend:

- **React.js** (from MERN stack) – Dynamic UI, fast rendering, component-based architecture.
- **Tailwind CSS / Bootstrap** – For responsive and professional design.
- **Mapbox / Leaflet.js** – For rendering geospatial maps and interactive visualizations.

□ Backend:

- **Node.js + Express.js** – REST API server with fast performance.
- **Python (Flask or Django)** – For data processing, especially geospatial computations, satellite data analysis.
- **GeoDjango / PyProj / Rasterio** – For handling spatial data in Python (if spatial backend is required).

🗄 Database:

- **MongoDB** – NoSQL database to store geospatial and satellite metadata (via MERN).
- **PostgreSQL + PostGIS** – If spatial queries are required (highly recommended for GIS projects).

⚙ DevOps & Tools:

- **Git & GitHub** – Version control and collaboration.
- **Docker** – For containerized deployment.
- **JIRA / Trello** – Agile task management.
- **VS Code / PyCharm** – Development environment.

Phases of Development

A typical web portal project goes through the following well-defined phases:

1. Planning

- Requirements gathering from stakeholders at the **space science and geospatial institute**.
- Define goals: e.g., display satellite data, provide geospatial services, publish research.
- Identify user types: admin, researchers, public users.
- Create product backlog and prioritize tasks.

2. Design

- Create wireframes and mockups using Figma or Adobe XD.
- Define architecture (frontend/backend separation).
- Design database schema (including spatial data models).
- Plan RESTful APIs (e.g., /api/satellites, /api/maps).

3. Implementation

- **Frontend Development**:
  - Build UI using React.js components.
  - Integrate map services (Mapbox/Leaflet).
- **Backend Development**:
  - Set up REST API with Express or Django.
  - Connect to spatial DB and serve geospatial datasets.
- **Data Handling**:
  - Upload and process remote sensing/satellite datasets.
  - Integrate with external APIs (e.g., NASA, ESA if applicable).

4. Testing

- **Unit Testing** for both frontend and backend.
- **Integration Testing** to ensure components work together.
- **User Acceptance Testing (UAT)** with institute staff.
- Performance & Security Testing.

5. Deployment & Maintenance

- Deploy on cloud services (AWS, Heroku, or local servers).
- Use Docker and CI/CD for smooth deployment.
- Setup logging and monitoring.
- Regular updates and improvements based on feedback.

Deliverables

- Full-source code (frontend + backend).
- Database and API documentation.
- Deployment scripts and Docker setup.
- User manual and admin guide.
- Final project report and technical documentation.

By adopting an **Agile methodology** with modern tools from the **JavaScript (MERN)** and **Python GIS** ecosystems, this project ensures the delivery of a robust, interactive, and future-ready web portal for the **space science and geospatial institute**. This portal will serve as a

digital hub for research, data visualization, and public engagement in space and geospatial sciences.

Project Deliverables

These are the expected deliverables of the Internship Management System:

1. Requirements Specification Document
   - A detailed document which outlines the system functionalities, user roles and the workflow processes.
2. System Design Document
   - A visual and technical documentation including the system architecture, database schema and user interface wireframes.
3. Working Website Prototype
   - A functional, partially complete website demonstrating the core modules.
4. Complete Internship Management System
   - Fully developed, tested, and integrated web-based system with the following key functionalities:
   - Admin: Post internships, review applications, approve/reject, send acceptance emails.
   - Students/Organizations: Apply for internships, track status.
   - Internship Matching: Match applicants to departments based on their skill set.
   - Intern Tracking: Track assigned projects and progress.
   - User Authentication and role-based access control.
5. Testing Report
   - Documentation of system testing activities, including unit, integration, and user acceptance testing with identified issues and resolutions.
6. Deployment and User Manual
   - Deployment of the website on a local/live server.
   - A user guide manual explaining how to use the system for all users (Admin, Students and organizations).
7. Final Project Report
   - A report covering the entire development process, challenges faced, solutions implemented, and future improvement recommendations.

Project Timeline

Task/Phase	Duration	Timeline
Requirement Gathering and Analysis	3 days	Week 1 (Day 1 – Day 3)
System Design	3 days	Week 1 (Day 4 – Day 6)
Prototype Development	5 days	Week 2 (Day 7 – Day 11)
Full System Development	10 days	Week 3 (Day 12 – Day 21)
Testing and Debugging	4 days	Week 4 (Day 22 – Day 25)
Deployment and User Manual Preparation	2 days	Week 4 (Day 26 – Day 27)
Final Report Preparation	3 days	Week 4 (Day 28 – Day 30)
Project Handover and Presentation	1 day	Week 4 (Day 31)

Total Duration: 31 working days (6 weeks maximum if delay occurs)

Resources Required

1. Hardware and Software Tools:

5+ Computers/Laptops (minimum Core i5, 8GB RAM, 256GB SSD) for development and testing purposes.

Server Hosting: Cloud hosting or on-premise server (recommended: AWS EC2, DigitalOcean, or local server with 16GB RAM, 500GB SSD).

Software Tools: Basic routers and internet connectivity to enable collaboration and deployment testing.

Frontend Development: HTML5, CSS3, JavaScript

Frameworks: React.js or Vue.js

Backend Development: Node.js with Express.js or Laravel (PHP)

Database: MySQL or PostgreSQL

Version Control: Git and GitHub for source code management

Project Management: Trello or Jira for task tracking and coordination

Design Tools: Figma or Adobe XD for UI/UX prototyping

Development Environment: Visual Studio Code, Postman (for API testing), XAMPP/MAMP (for local server testing)

2. Human Resources

Team Composition and Roles:

Project Manager (1):

Oversees overall project progress, manages timeline, and coordinates with stakeholders.

Frontend Developers (2):

Responsible for designing and implementing the user interface and user experience.

Backend Developers (2):

Develop the server-side logic, REST APIs, and manage database interactions.

Full-stack Developer (1):
Supports both frontend and backend as needed; focuses on integration.
Database Administrator (1):
Designs, manages, and optimizes the database schema and queries.

UI/UX Designer (1):
Designs user-friendly and visually appealing interfaces using prototyping tools.

Quality Assurance/Testers (1):
Conducts testing (functional, usability, performance) to ensure a reliable system.

Risk Analysis

Risk	Impact	Likelihood	Mitigation Strategy
Incorrect Student Matching	High – Students may be assigned to the wrong department.	Medium	Carefully test the matching logic and allow admin review before final approval.
Email Delivery Failure	Medium – Students may not receive acceptance or form links.	High	Use a reliable email system and confirm email delivery with success messages or logs.
Data Security Breach	High – Sensitive student data (e.g., recommendation letters) may be exposed.	Medium	Apply secure logins, file validation, and role-based access control.
Delayed Admin Response	Medium – Applications may stay pending too long.	Medium	Add automated reminders and clear dashboards showing pending applications.
System Downtime or Bugs	Medium – Users may face errors during peak use.	Low	Perform testing before launch, and prepare a backup version or support plan.

Evaluation / Success Criteria

We will consider the project successful if the following conditions are met:

1. **Core Features Work as Expected**
    - Admins can post internship vacancies.
    - Students and universities can apply correctly.

- The system matches students based on department needs.
- Admins can review, approve, and send acceptance emails.
- Students can fill out the onboarding form online.

2. **Accurate Matching**
   - Students are matched only to departments that request their specific field of study.
   - At least 80% of matches during testing must be correct.
3. **User Satisfaction**
   - The system is easy to use for both students and admin staff.
   - After testing, at least 80% of users report a positive experience in feedback surveys.
4. **Email and Notification System Works Properly**
   - All accepted students receive confirmation emails on time.
   - Admins are reminded of pending approvals.
5. **Intern Tracking is Accurate**
   - Admins can view each intern's assigned project, working department, and internship duration.
6. **Data is Secure**
   - No unauthorized users can access student records or documents.
   - All sensitive data is stored and transferred securely.
7. **System is Stable and Fast**
   - Pages load in under 5 seconds during testing.
   - No crashes or errors occur during normal use.

Use Case

The Use Case Diagram below represents the core functionalities of the Internship Management System designed for space science and geospatial institutions in Ethiopia. It highlights how three main user roles Students, Supervisors, and Administrators interact with the system.

Students can register, browse available internships, submit applications, and receive email notifications regarding their application status.

Supervisors are responsible for reviewing applications and approving or rejecting candidates based on suitability.

Administrators manage internship postings, handle user accounts and applications, oversee approvals, and monitor program performance through reports.

This diagram ensures a clear overview of the system's functional scope and helps visualize the responsibilities assigned to each user role.

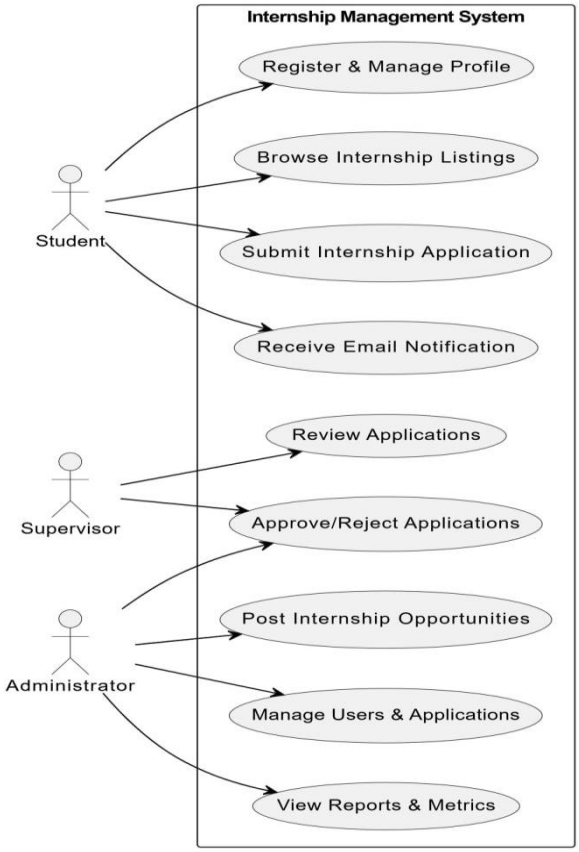

Activity Diagram

The Activity Diagram illustrates the step-by-step workflow of the internship application process within the system. It begins with the student logging in and browsing internship listings, followed by submitting an application through a user-friendly online form.

Once the application is submitted, the system triggers a matching process to find suitable department opportunities based on the student's profile and internship requirements. If a match is found, the application is forwarded to the relevant supervisor for review.

The supervisor then decides to approve or reject the application. Upon approval, the administrator confirms the placement and the system sends an acceptance email to the student. If rejected, a rejection email is sent instead.

In cases where no suitable match is found initially, the system places the student's application on a waiting list and notifies the student accordingly.

This workflow ensures an efficient, automated, and transparent internship placement process, reducing manual overhead and improving communication between students, supervisors, and administrators.

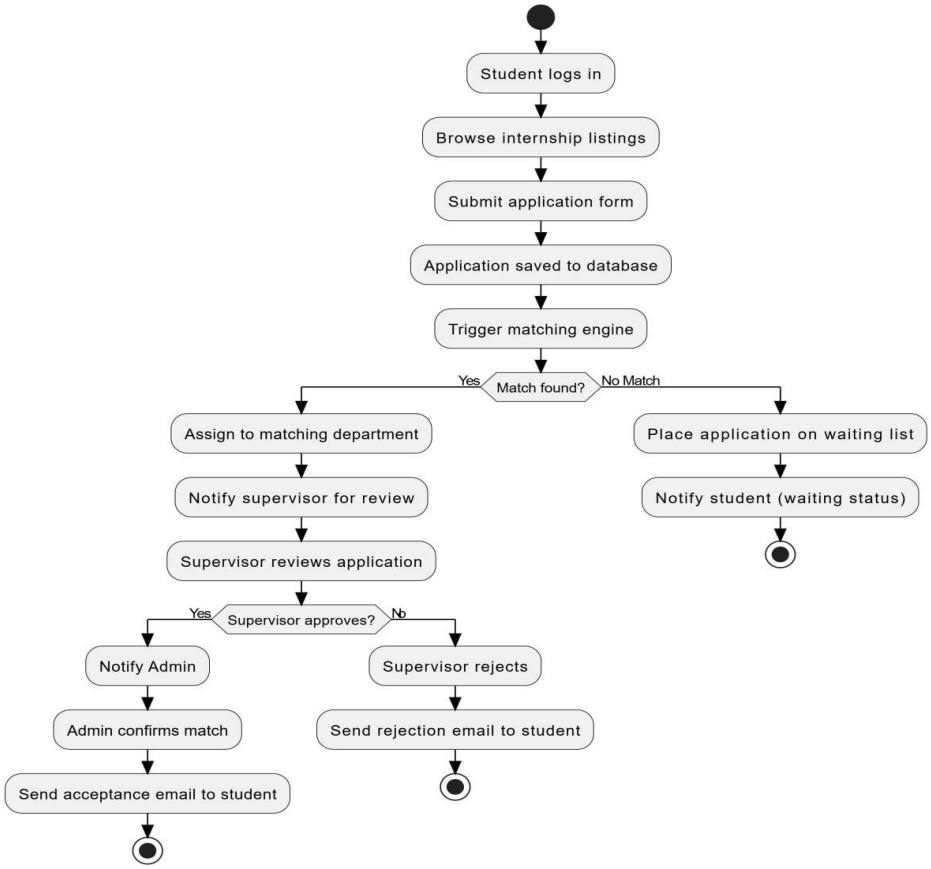

Conclusion

The proposed Internship Management System represents a well-structured, scalable, and efficient solution tailored to the specific needs of space science and geospatial institutions. By addressing the current challenges of manual processing, miscommunication, and inefficient placement procedures, the system offers a comprehensive digital platform that streamlines the internship lifecycle—from application and matching to final placement and tracking.

With a focus on usability, security, automation, and centralized control, the system significantly enhances collaboration between students, universities, and organizations. The use of modern technologies (like the MERN stack and spatial tools), a clear development roadmap using Agile methodology, and well-defined deliverables ensure that the platform is both technically robust and functionally reliable.

Furthermore, the implementation of automated matching, real-time dashboards, and structured workflows greatly reduces human error, increases transparency, and improves the user experience for all stakeholders. The inclusion of multilingual support (English and Amharic), secure login mechanisms, and analytics tools makes it not only accessible but also insightful for decision-makers.

Ultimately, if executed as planned and evaluated against the defined success criteria, this system will not only meet but exceed its objectives—becoming a critical digital asset in bridging academic talent with real-world industry needs in Ethiopia's space science and geospatial sectors.