DURHAM COLLEGE
SUCCESS MATTERS

# Press Start

**MEET THE TEAM...**

Mariam Ajibaye,

Toby Pike,

Seeam Saznan,

Yusuf Ali,

Yugasai Enreddy,

Subhana Hashimi

| No. | Content | Pg No. |
|---|---|---|
| 0.5 | Mission Statement | 3 |
| 0.5 | System Boundary Design | 3 |
| 0.5 | Initial Project Plan | 3,4,5 |
| 1 | Functional Requirements | 6,7,8 |
| 2 | Non-Functional Requirements | 9,10,11,12 |
| 3.1 | Unnormalized Form (UNF) | 12 |
| 3.2 | First Normal Form (1NF) | 12,13 |
| 3.3 | Second Normal Form (2NF) | 13,14 |
| 3.4 | Third Normal Form (3NF) | 14,15 |
| 4 | Entity Relationship Diagram (ERD) | 16,17,18 |
| 5 | UI Visuals | 19,20,21 |

## Mission Statement:

Our mission is to create a system to enable scalable, organized operations through a centralized, easy-to-use system that enhances service quality for Press Start and its customers.

## System Boundary Design:

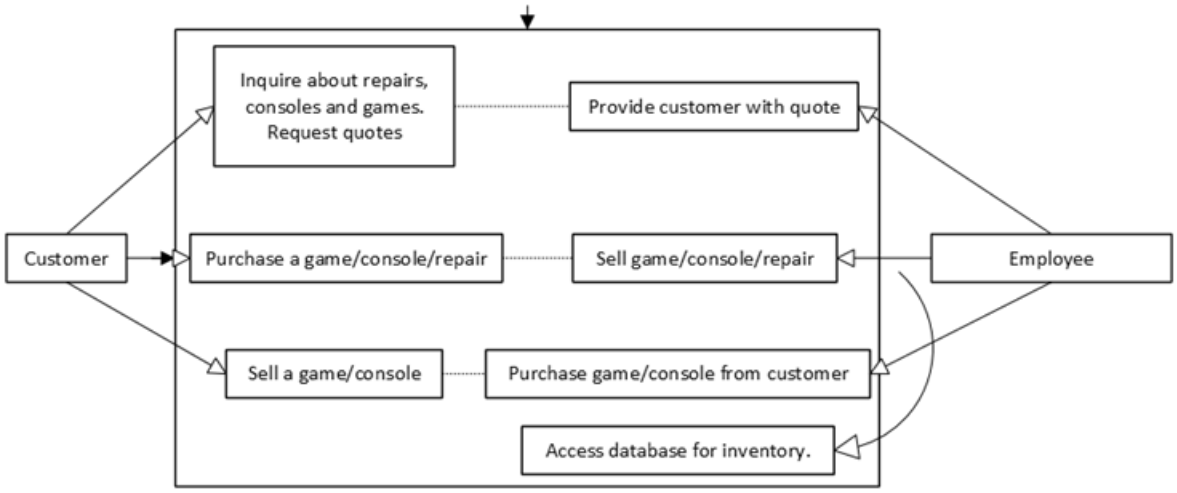


## Initial Project Plan:

**Predecessors (Current State):** Press Start Oshawa already has an Access database for inventory (with limited scalability, and single location), and they have paper repair slips with no centralized tracking. They do not have structured customer records, pricing history, or employee responsibility tracking. They use manual price checks using online market values. They do not have any support for multiple store locations.

### Early Phase

<u>1) Project Objectives and Scope Definition</u>

In the first phase our team will be defining the S.M.A.R.T objectives to replace the current Press Start's inventory database and paper-based repair slips with one organized system that will track customers, inventory, repairs, quotes, pricing history, and employee

responsibility. The objectives will be specific and measurable by which we will be able to look up a customer's past transaction, track the status and view the prices consistently.

Project scope statement will be developed to clearly define what the system will include (e.g., customer information, repair tracking, quotes, transactions, and inventory) and what it will not include (e.g., developing a system for payments or retrieving price information from external sources). This will help prevent scope creep for the system. The reasons for this project are related to the elimination of labor, the elimination of lost customer and repair information, and the elimination of inconsistent pricing, along with the potential for future projects such as mailing lists and multiple store locations.

2) Stakeholder Identification and Alignment

The team will identify key people associated with the system. These people will include store owners/managers, sales personnel, repair personnel, and customers. The way that each group uses or interacts with the system will differ.

In the project team, the roles and responsibilities will be well understood among the members regarding tasks such as writing the requirements, making diagrams, and so on, and the report.

A kickoff meeting will be conducted to ensure all members of the team are aware of the objectives, scope, and expectations of the project.

3) Initial Feasibility and Risk Assessment

The group will also verify if the project is realistic in terms of course schedule, tools, and skills, which includes ensuring that it's possible to finish designing the system before April 2nd.

Possible risks may include unclear requirements, delays caused by the team members, disagreements about the system's features, and the intention to implement too many features.

The team will also list the main assumptions (for example, that market prices are entered into manually rather than automatically), and constraints (for example, that the project deadline is not movable). This helps to keep things realistic.

4) High-Level Planning and Resources

The project will be divided into smaller activities such as reading the case, gathering requirements, specifying system boundaries, identifying data entities, creating diagrams, and writing up the report.

A simple timeline will be developed to indicate when major tasks and milestones need to be accomplished.

The resources that need to be used will be established, such as Microsoft Teams, MS Project, MS Word, and MS Visio. The members of the team will be assigned duties based on their strengths.

5) Communication and Approval

It is proposed that the regular communication sequence would include twice-weekly check-ins with expectations for responding.

Updates on progress will be discussed, and if a person is lagging, the issue will be flagged early on.

Results of the early project planning stage (objectives, scope, project stakeholders, risks, project timeline, and system boundaries) will be used to compose the first draft report. A review will be carried out within the group, and the draft will be shown to the professor for verification that the direction and scope are correct before the design stage can begin.

## Functional Requirements:

**1. Customer Management**

- The system must capture customer information such as customer name, phone number, to create a customer record for repair services and parts ordering.
- The system must have mandatory fields for customer information such as name and phone number to format validation.
- The system should allow retrieval of customer history like their previous sale, trade-ins and repairs and retain the historical pricing for returning customers.
- The system should support follow up track for customer when pricing or repairs are pending.

**2. Sales & Receipt Management**

- The system should be able to process sales for customers.
- The system must print receipt after each sale that contain receipt number, item type, price, item used or new and subcategory.
- The system should record employee id on each sale and repair.
- The system should allow to employees to cancel customer order.
- The system should allow managers to void the sale page.
- The system should print gift receipt option at checkout, including the item description, date, barcode.
- The system should include an employee discount option ranging from 10% to 15%.
- The system should allow the manager to override the employee discount.
- The system should allow the tax on transaction to be deducted with manager approval.

**3. Used Item & Trade-In Management**

- The system should record and store item-specific details including condition, Completeness (case/manual), trade-in history, staff notes and the employee who processed the item.
- The system shall record prices offered to customers for used games and consoles.
- The system must calculate a suggested buy-in price for used items based on a percentage of the estimated resale price.
- The system must allow staff to adjust the buy-in percentage based on item demand (hot-selling or slow-moving items).
- The system should not accept cash for used games or accessories.

**4. Inventory Management**

- The system should store and manage inventory for both new and used consoles, games and accessories.
- The system should record item details such as Item type (console, game, accessory), condition, price.
- The system must support inventory tracking by store location.
- The system should automatically update to an inventory when item sold, repaired, refurbished, or transferred out of store.

**5. Pricing Management**

- They system should suggest price based on the market value.
- The system should adjust price based on in complete in box, has the manual, scratches, and does the console need refurbish.
- The system should allow price change to override the suggested prices.
- The system must store internal pricing ranges for products to ensure consistent pricing across the store.
- The system must allow staff to view recommended pricing ranges when evaluates items for purchase or resale.

**6. Repair Management**

- The system should record track from start to completion for repairs.
- The system should allow refunds to be processed within 7-14 days.
- The system should accept returns within 30 days after repairs.

**7. Payment Management**

- The system must support multiple payment methods, including cash, debit cards and credit cards.
- The system must accept gift cards.
- The system should allow customers to receive an exchange or store credit.

**8. Employee & Access Management**

- The system should allow employees to log into system by entering their employee id and password.
- The system must accept passwords with a 4-digit character length.
- The system should allow employees to reset their password after 3 months.
- The system should allow the employees to clock in and clock out in the system.
- The system must allow managers to delegate approval authority within the system.
- The system should have a help option to guide new employees through the sales process.

## Non-Functional Requirements

## Operational Requirements

**1. Technical Environment**

- The system must be accessible 24/7 to support store operations.

- The system should maintain 99.9% uptime during business hours and peak periods.
- The system should execute critical tasks (inventory updates, buy-in transactions) within 2 seconds.
- The system should ensure uninterrupted access for all staff during peak usage.
- The system should process real-time updates for inventory, pricing, and sales.
- The system must perform daily automated backups to protect store data.
- The system must allow configuration changes (store hours, pricing rules) without changing the code.

**2. System Integration**

- The system must support integration with future tools such as mailing list software or reporting systems.
- The system must support smooth handoff of repair tasks between employees without losing information.

**3. Portability**

- The system must be portable and usable across different store locations.
- The system must not require specialized hardware to operate.

**4. Maintainability**

- The system must be maintainable and allow updates or fixes without disrupting store operations.
- The system must include clear documentation for staff and developers.
- The system must support role-based workflows so employees only see features related to their roles.
- The system must reduce reliance on paper-based processes.
- The system must support consistent workflows for all staff.
- The system must minimize manual effort when tracking used items with different conditions.
- The system must allow staff to record item condition details easily without free-text.
- The system must support clear inventory and repair status indicators.

- The system must allow quick lookup of items, repairs, and customers.

## Performance Requirements

**1. Speed**

- The system should respond to user actions (searches, saves, updates) within 1–2 seconds under normal conditions.
- The system must allow fast searching of inventory, even when multiple versions of the same item exist.
- The system must retrieve repair status information quickly during customer phone calls.
- The system must support rapid updates to item status (e.g., repair stage changes) without delays.

**2. Capacity**

- The system must support multiple users accessing the system at the same time without slowing down.
- The system must handle frequent updates to inventory and pricing without performance issues.
- The system must maintain acceptable performance during busy store hours.

**3. Availability**

- The system must be available during store business hours with minimal downtime.

**4. Reliability**

- The system must be reliable and prevent data loss during unexpected failures.

## Security Requirements

### 1. System Value (Data Protection & Accountability)

- The system must protect business and customer data from unauthorized access.
- The system must protect customer contact information used for follow-ups.
- The system must ensure that deleted or modified records are traceable for accountability.
- The system must track which employee last updated a repair or pricing record.

### 2. Access Control

- The system must enforce role-based access control to restrict sensitive actions such as price overrides or record deletion.
- The system must restrict access to sensitive business data based on employee role.
- The system must prevent unauthorized staff from changing pricing history or repair records.

### 3. Authentication

- The system must require unique user authentication for all employees.

### 4. Encryption

- The system must securely store sensitive data and protect it using appropriate security measures.

**5. Virus Control**

- The system must be protected against malware and viruses through secure system configuration and regular updates.

## Cultural & Political Influence

**1. Centralized vs. Local Control**

- The system must support centralized control while allowing flexibility for local store operations.
- The system must support consistent decision-making while still allowing manager discretion when needed.
- The system must be designed to support future expansion while allowing compliance with local regulations if additional store locations are opened.
- The system must support future expansion while maintaining compliance with data protection regulations.

**2. Language Differences**

- The system must support standard keyboard and language settings suitable for different users and locations.

**3. Laws and Government Regulations**

- The system must comply with applicable laws and government regulations related to data protection and customer privacy.
- The system must store customer communication history in a secure and compliant manner.
- The system must protect customer data used for notifications and follow-ups.
- The system must maintain accurate records of trade-ins, repairs, and pricing for dispute resolution.
- The system must support audit trails for pricing and repair decisions if required.

**4. Scrutiny of Local Laws in a Globalized Organization**

- The system must be able to adapt to local laws and regulations if the business expands to different regions.

**5. Workplace & Cultural Considerations**

- The system must support staff with different levels of technical experience.
- The system must reduce reliance on employee memory for customer history and special requests.
- The system must accommodate informal retail environments without forcing overly complex procedures.
- The system must support collaboration between staff members across different shifts.

## Normalization

## Unnormalized Normal Form UNF:

CustomerName, CustomerPhone, CustomerEmail, Address, PreviousSale, PreviousTradeIns, PreviousRepairs, FollowUpNotes, EmployeeName, EmployeeRole, EmployeePassword, ResetPasswords, ClockInTimes, ClockOutTimes, ItemType, ItemName, ItemSubcategory, ItemCondition, saleDate, saleTime, paymentType, ReceiptNumber, itemPrice, RepairDate, RepairCompleteDate, RepairStatus, suggestPrice, CompleteBoxItem, ItemHasManual, ItemScratch, ConsoleRefurb, MarketValue

## First Normal Form (1NF)

CUSTOMER_1NF
(CustomerID, CustomerName, CustomerPhone, CustomerEmail, Address)

EMPLOYEE_1NF
(EmployeeID, EmployeeName, EmployeeRole, EmployeePassword)

SALE_1NF
(SaleID, ReceiptNumber, saleDate, saleTime, CustomerID, EmployeeID)

SALE_ITEM_1NF
(SaleID, LineNumber, ItemType, ItemName, ItemSubcategory, ItemCondition, itemPrice)

PAYMENT_1NF
(PaymentID, SaleID, paymentType)

REPAIR_1NF
(RepairID, CustomerID, EmployeeID, RepairDate, RepairCompleteDate, RepairStatus, FollowUpNotes)

CLOCK_EVENT_1NF
(ClockEventID, EmployeeID, ClockInTimes, ClockOutTimes)

USED_ITEM_1NF
(UniqueItemID, ItemType, ItemCondition, CompleteBoxItem, ItemHasManual, ItemScratch, ConsoleRefurb)

PRICE_EVALUATION_1NF
(PriceEvaluationID, UniqueItemID, MarketValue, suggestPrice)

## Second Normal Form (2NF)

ITEM
(ItemID, ItemType, ItemName, ItemSubcategory)

CUSTOMER
(CustomerID, CustomerName, CustomerPhone, CustomerEmail, Address)

EMPLOYEE
(EmployeeID, EmployeeName, EmployeeRole, EmployeePassword)

SALE
(SaleID, ReceiptNumber, saleDate, saleTime, CustomerID, EmployeeID)

SALE_LINE
(SaleID, LineNumber, ItemID, UniqueItemID, ItemCondition, itemPrice)

PAYMENT
(PaymentID, SaleID, paymentType)

USED_ITEM
(UniqueItemID, ItemID, ItemCondition, CompleteBoxItem, ItemHasManual, ItemScratch, ConsoleRefurb)

REPAIR
(RepairID, CustomerID, EmployeeID, RepairDate, RepairCompleteDate, RepairStatus, FollowUpNotes)

PRICE_EVALUATION
(PriceEvaluationID, UniqueItemID, MarketValue, suggestPrice)

## Third Normal Form (3NF)

**Customer:** CustomerID(PK), FirstName, LastName, PhoneNumber, EmailAddress.

**Employee:** EmployeeID(PK), FirstName, LastName, RoleID(FK), EmployeeNotes.

**Role:** RoleID(PK), RoleName.

**Location**: LocationID (PK), LocationName, Address.

**ITEM_TYPE**: ItemTypeID(PK), TypeName

**SUBCATEGORY**: SubcategoryID(PK), ItemTypeID(FK), SubcategoryName

**ITEM**: ItemID(PK), SubcategoryID(FK), ItemName, ItemDescription

**ITEM_CONDITION:** ConditionID(PK), ConditionName

**INVENTORY**: InventoryID(PK), ItemID(FK), ConditionID(FK), QuantityOnHand

**USED_ITEM:** UsedItemID (PK), ItemID (FK), ConditionID (FK), CompletenessID (FK) TradeInDate, ProcessedByEmployeeID(FK), StatusID(FK).

**COMPLETENESS:** CompletenessID (PK), HasBox, HasManual, HasScratch, NeedsRefurb.

**TRADE_IN:** TradeInID(PK), UsedItemID(FK), CustomerID(FK), EvaluatedByEmployeeID(FK), OfferedPrice, AcceptedPrice, EvaluatedAt

**SALE_STATUS:** SaleStatusID (PK), StatusName

**SALE:** SaleID(PK), CustomerID(FK), EmployeeID(FK), LocationID(FK), SaleDateTime, SaleStatusID (FK), GiftReceiptFlag, DiscountCode(FK).

**SALE_LINE**: SaleLineID(PK), SaleID(FK), ItemID(FK), Quantity, UnitPriceAtSale.

**PAYMENT_METHOD**: PaymentMethodID(PK), MethodName

**SALE_PAYMENT**: SalePaymentID(PK), SaleID(FK), PaymentMethodID(FK), Amount

**REPAIR_STATUS**: RepairStatusID(PK), StatusName.

**REPAIR**: RepairID(PK), CustomerID(FK), ItemID(FK), RepairStatusID(FK), CreatedAt, CompletedAt, FollowUpRequired

**REPAIR_NOTE**: RepairNoteID(PK), RepairID(FK), NoteText, CreatedByEmployeeID(FK), CreatedAt

**PRICING_RANGE**: PricingRangeID(PK), ItemID(FK), ConditionID(FK), MinPrice, MaxPrice, EffectiveFrom, EffectiveTo

**BUY_IN_RULE**: RuleID(PK), DemandLevel, BuyInPercentage

**PRICE_EVALUATION**: PriceEvaluationID(PK), UsedItemID(FK), MarketValue, SuggestedResalePrice, BuyInPercentageUsed, SuggestedBuyInPrice, DemandLevel, EmployeeID(FK), EvaluatedAt.

**Discount:** DiscountCode(PK), PercentageAmount, Description.

## Entity Relationship Diagram (ERD)

**Customer -> Trade_In** (One customer can have many trade-ins 1:M)

**Customer → Sale (**One customer can have many sales 1: M)

**Customer → Repair** (One customer can have many repairs 1: M)

**Role → Employee** (One role can be assigned to many employees 1 : M)

**Employee → Trade_In** (One employee can evaluate many trade-ins 1 : M)

**Employee → Sale** (One employee can handle many sales 1 : M)

**Employee → Repair_Note** (One employee can write many repair notes 1 : M)

**Employee → Price_Evaluation** (One employee can evaluate many used items 1 : M)

**ItemType → Subcategory** (One item type can have many subcategories 1 : M)

**Subcategory → Item** (One subcategory can contain many items 1 : M)

**Item → Inventory** (One item can appear in many inventory records 1 : M)

**ItemCondition → Inventory** (condition can apply to many inventory records 1 : M)

**Item → Used_Item** (One item can have many used-item entries 1 : M)

**ItemCondition → Used_Item** (One condition can apply to many used items 1 : M)

**Completeness → Used_Item** (One completeness profile can apply to many used items 1 : M)

**Used_Item_Status → Used_Item** (One status can apply to many used items 1 : M)

**Used_Item → Trade_In** (One used item can have one trade-in record 1 : 1)

**Sale → Sale_Line** (One sale can have many sale lines 1 : M)

**Item → Sale_Line** (One item can appear in many sale lines 1 : M)

**Sale → Sale_Payment** (One sale can have many payments 1 : M)

**PaymentMethod → Sale_Payment** (One payment method can be used in many payments 1 : M)

**Discount → Sale** (One discount code can apply to many sales 1 : M)

**RepairStatus → Repair** (One repair status can apply to many repairs 1 : M)

**Item → Repair** (One item can have many repairs 1 : M)

**Repair → Repair_Note** (One repair can have many notes 1 : M)

**Item → Pricing_Range** (One item can have many pricing ranges 1 : M)

**ItemCondition → Pricing_Range** (One condition can have many pricing ranges 1 : M)

**Used_Item → Price_Evaluation** (One used item can have many evaluations 1 : M)

UI VISUALS

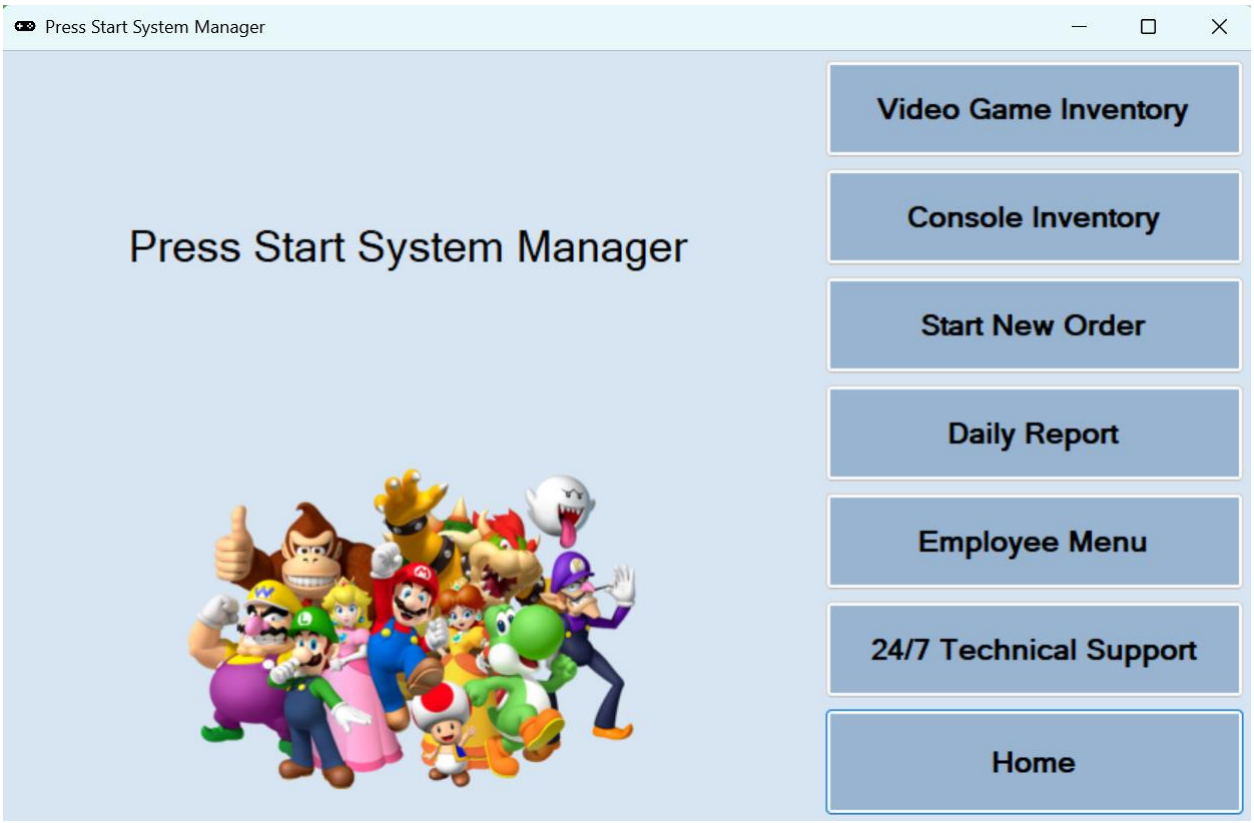
Press Start System Manager
Press Start System Manager
Video Game Inventory
Console Inventory
Start New Order
Daily Report
Employee Menu
24/7 Technical Support
Home

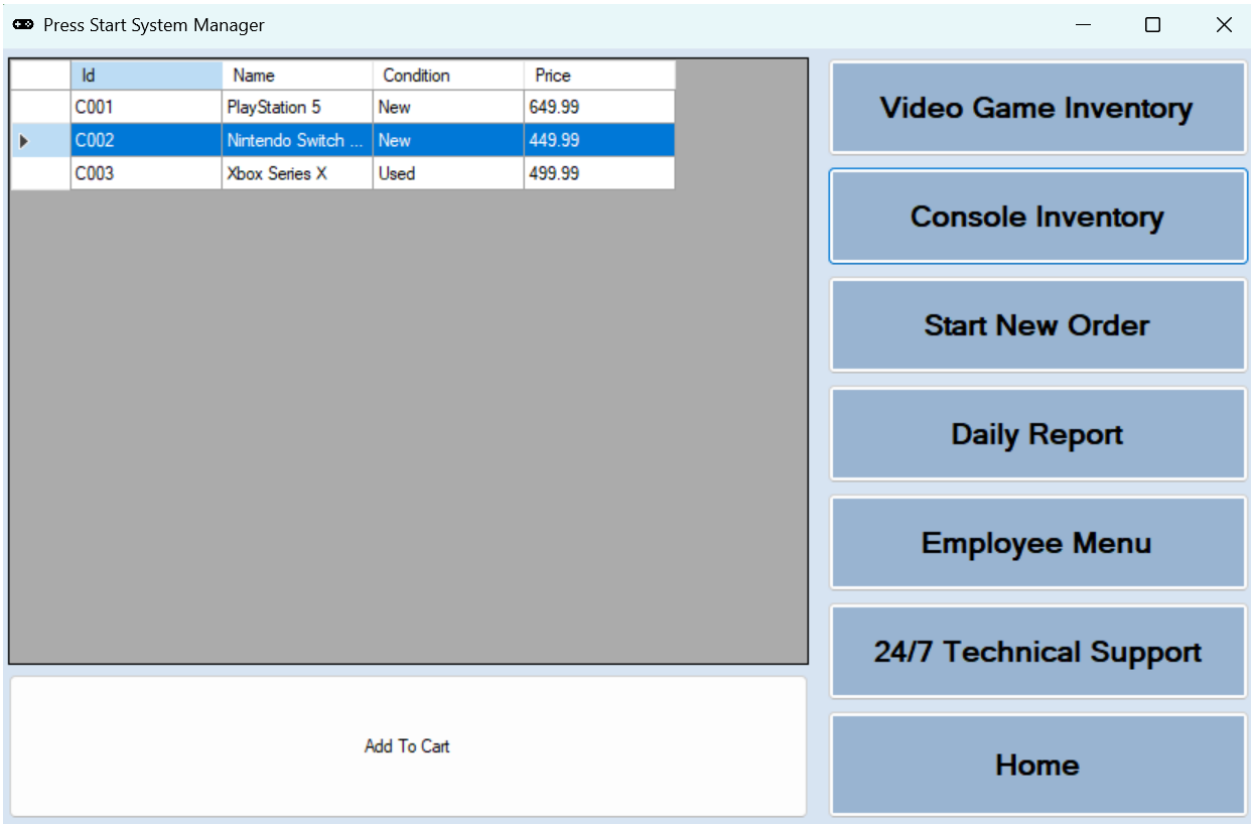
Press Start System Manager
Id
Name
Condition
Price
C001
PlayStation 5
New
649.99
C002
Nintendo Switch ...
New
449.99
C003
Xbox Series X
Used
499.99
Add To Cart
Video Game Inventory
Console Inventory
Start New Order
Daily Report
Employee Menu
24/7 Technical Support
Home

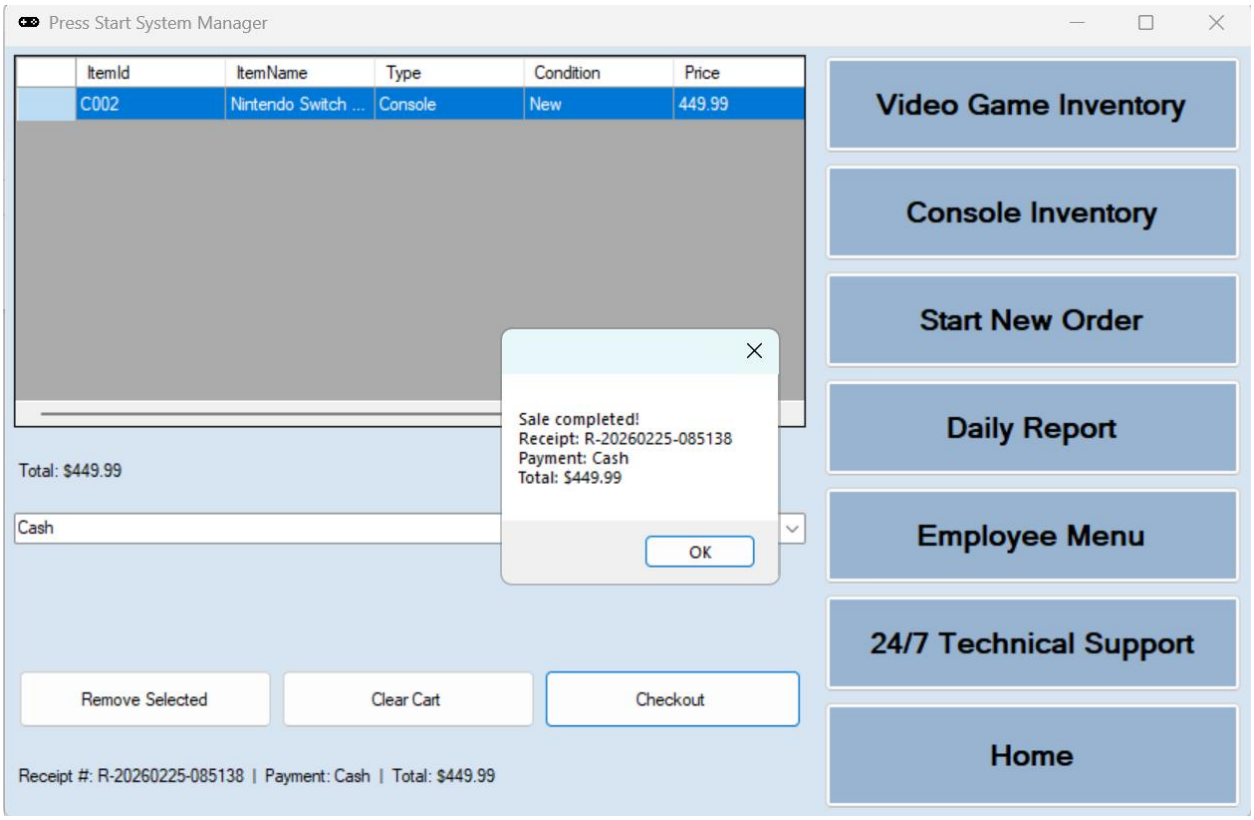
Press Start System Manager
ItemId
ItemName
Type
Condition
Price
C002
Nintendo Switch ...
Console
New
449.99
Total: $449.99
Cash
Sale completed!
Receipt: R-20260225-085138
Payment: Cash
Total: $449.99
OK
Remove Selected
Clear Cart
Checkout
Receipt #: R-20260225-085138 | Payment: Cash | Total: $449.99
Video Game Inventory
Console Inventory
Start New Order
Daily Report
Employee Menu
24/7 Technical Support
Home

# Data Dictionary

## Customer

| Attribute | Data Type | Null | Key | Description |
|---|---|---|---|---|
| CustomerID | INT | No | PK | Unique identifier for each customer |
| FirstName | VARCHAR(50) | No | - | Customer first name |
| LastName | VARCHAR(50) | No | - | Customer last name |
| PhoneNumber | VARCHAR(15) | No | - | Customer contact number |
| EmailAddress | VARCHAR(100) | Yes | - | Customer email |

## EMPLOYEE

| Attribute | Data Type | Null | Key | Description |
|---|---|---|---|---|
| EmployeeID | INT | **No** | PK | Unique identifier for each employee |
| FirstName | VARCHAR(50) | **No** | **-** | Employee first name |
| LastName | VARCHAR(50) | **No** | **-** | Employee last name |
| RoleID | INT | **No** | FK | Reference to employee role |
| EmployeeNotes | VARCHAR(255) | **Yes** | **-** | Notes about employee |

## ROLE

| Attribute | Data Type | Null | Key | Description |
|---|---|---|---|---|
| RoleID | INT | **No** | PK | Unique role identifier. |
| RoleName | VARCHAR(50) | **No** | **-** | Name of employee role. |

## LOCATION

| Attribute | Data Type | Null | Key | Description |
|---|---|---|---|---|
| LocationID | INT | **No** | PK | Unique identifier for each employee |
| LocationName | VARCHAR(100) | **No** | **-** | Name of store location |
| Address | VARCHAR(255) | **No** | **-** | Store address |

## ITEM TYPE

| Attribute | Data Type | Null | Key | Description |
|---|---|---|---|---|
| ItemTypeID | INT | **No** | PK | Unique identifier for item type |
| TypeName | VARCHAR(50) | **No** | **-** | Category of item (console, game, accessory) |

## SUBCATEGORY

| Attribute | Data Type | Null | Key | Description |
|---|---|---|---|---|
| SubcategoryID | INT | **No** | PK | Unique identifier for subcategory |
| ItemTypeID | INT | **No** | FK | Reference to item type |
| SubcategoryName | VARCHAR(100) | **No** | **-** | Subcategory name |

## ITEM

| Attribute | Data Type | Null | Key | Description |
|---|---|---|---|---|
| ItemID | INT | **No** | PK | Unique identifier for item. |
| SubcategoryID | INT | **No** | FK | Reference to item subcategory. |
| ItemName | VARCHAR(100) | **No** | **-** | Name of the item. |

| | | | | |
|---|---|---|---|---|
| ItemDescription | VARCHAR(255) | **Yes** | | Description of the item. |

## ITEM CONDITION

| Attribute | Data Type | Null | Key | Description |
|---|---|---|---|---|
| ConditionID | INT | **No** | PK | Unique identifier for item condition. |
| ConditionName | VARCHAR(50) | **No** | | Condition (new, used, damaged). |

## INVENTORY

| Attribute | Data Type | Null | Key | Description |
|---|---|---|---|---|
| InventoryID | INT | No | PK | Unique inventory record identifier. |
| ItemID | INT | No | FK | Reference to item. |
| ConditionID | INT | No | FK | Item condition. |
| QuantityOnHand | INT | No | - | Number of items available. |

## USED ITEM

| Attribute | Data Type | Null | Key | Description |
|---|---|---|---|---|
| UsedItemID | INT | No | PK | Unique identifier for item. |
| ItemID | INT | No | FK | Reference to item subcategory. |
| ConditionID | INT | No | FK | Name of the item. |
| CompletenessID | INT | No | FK | Description of the item. |
| TradeInDate | DATETIME | No | - | Description of the item. |
| ProcessedByEmployeeID | INT | No | FK | Description of the item. |

| | | | | |
|---|---|---|---|---|
| StatusID | INT | No | FK | Description of the item. |

## COMPLETENESS

| Attribute | Data Type | Null | Key | Description |
|---|---|---|---|---|
| CompletenessID | INT | No | PK | Identifier for completeness profile. |
| HasBox | BOOLEAN | No | - | Indicates if item includes box. |
| HasManual | BOOLEAN | No | - | Indicates if item includes manual. |
| HasScratch | BOOLEAN | No | - | Indicates item has scratches. |
| NeedsRefurb | BOOLEAN | No | - | Indicates refurbishment needed. |

## TRADE_IN

| Attribute | Data Type | Null | Key | Description |
|---|---|---|---|---|
| TradeInID | INT | No | PK | Unique identifier for trade-in. |
| UsedItemID | INT | No | FK | Reference to used item. |
| CustomerID | INT | No | FK | Customer trading item. |
| Evaluated By EmployeeID | INT | No | FK | Employee who evaluated trade. |
| OfferedPrice | DECIMAL | No | - | Price offered for item. |
| AcceptedPrice | DECIMAL | Yes | - | Price accepted by customer |
| Evaluated At | DATETIME | Yes | - | Date and time of evaluation. |

## SALE

| Attribute | Data Type | Null | Key | Description |
|---|---|---|---|---|
| SaleID | INT | No | PK | Unique identifier for sale. |
| CustomerID | INT | No | FK | Customer making purchase. |
| EmployeeID | INT | No | FK | Employee processing sale. |
| LocationID | INT | No | FK | Store where sale occurred. |
| SaleDateTime | DATETIME | No | - | Date and time of sale. |
| SaleStatusID | INT | Yes | FK | Status of sale. |
| GiftReceiptFlag | BOOLEAN | Yes | - | Indicates gift receipt requested. |
| DiscountCode | VARCHAR(20) | Yes | FK | Discount applied to sale. |

## SALE_LINE

| Attribute | Data Type | Null | Key | Description |
|---|---|---|---|---|
| SaleLineID | INT | No | PK | Unique identifier for sale line. |
| SaleID | INT | No | FK | Reference to sale. |
| ItemID | INT | No | FK | Item sold. |
| Quantity | INT | No | - | Quantity sold. |
| UnitPriceAtSale | DECIMAL | No | - | Price at time of sale. |

## PAYMENT_METHOD

| Attribute | Data Type | Null | Key | Description |
|---|---|---|---|---|
| PaymentMethodID | INT | No | PK | Unique identifier for payment method. |
| MethodName | VARCHAR(50) | No | - | Payment type such as cash or debit. |

## SALE_PAYMENT

| Attribute | Data Type | Null | Key | Description |
|---|---|---|---|---|
| SalePaymentID | INT | No | PK | Unique payment record. |
| SaleID | INT | No | FK | Sale reference. |
| PaymentMethodID | INT | No | FK | Payment method used. |
| Amount | DECIMAL | No | - | Payment amount. |

## REPAIR

| Attribute | Data Type | Null | Key | Description |
|---|---|---|---|---|
| RepairID | INT | No | PK | Unique identifier for repair |
| CustomerID | INT | No | FK | Customer requesting repair. |
| ItemID | INT | No | FK | Item being repaired. |
| RepairStatusID | INT | No | FK | Current repair status. |

| | | | | |
|---|---|---|---|---|
| CreatedAt | DATETIME | No | - | Repair start date. |
| CompletedAt | DATETIME | Yes | - | Repair completion date. |
| FollowUpRequired | DATETIME | Yes | - | Indicates if follow-up required. |