CSE 413

Machine Learning & Deep Learning

Introduction to Machine Learning

Adapted from slides by Prof. Eric Eaton (Universiy of Pennsylvania)

Dr. Ahmedul Kabir

What is Machine Learning?

"Learning is any process by which a system improves performance from experience."

- Herbert Simon

Definition by Tom Mitchell (1998):

Machine Learning is the study of algorithms that

- improve their performance P
- at some task T
- with experience E.

A well-defined learning task is given by <P, T, E>.

Traditional Programming

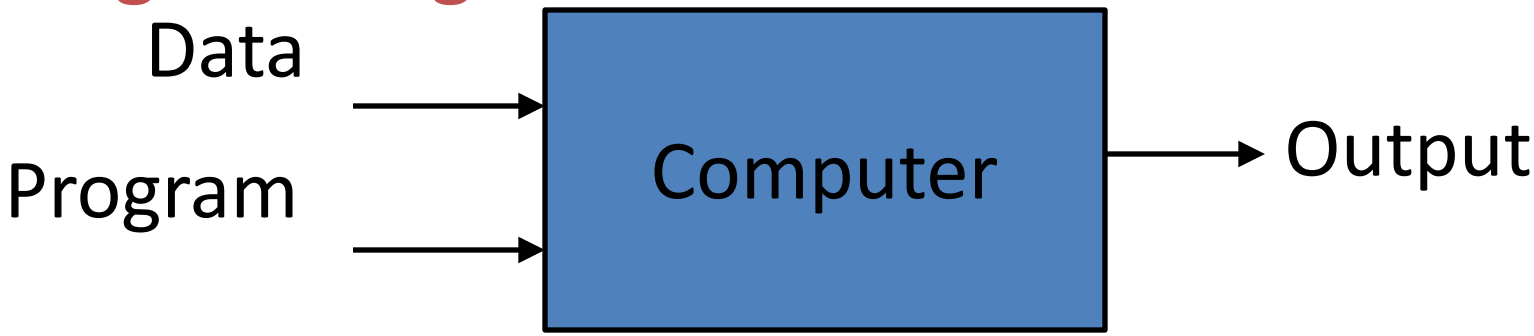

Machine Learning

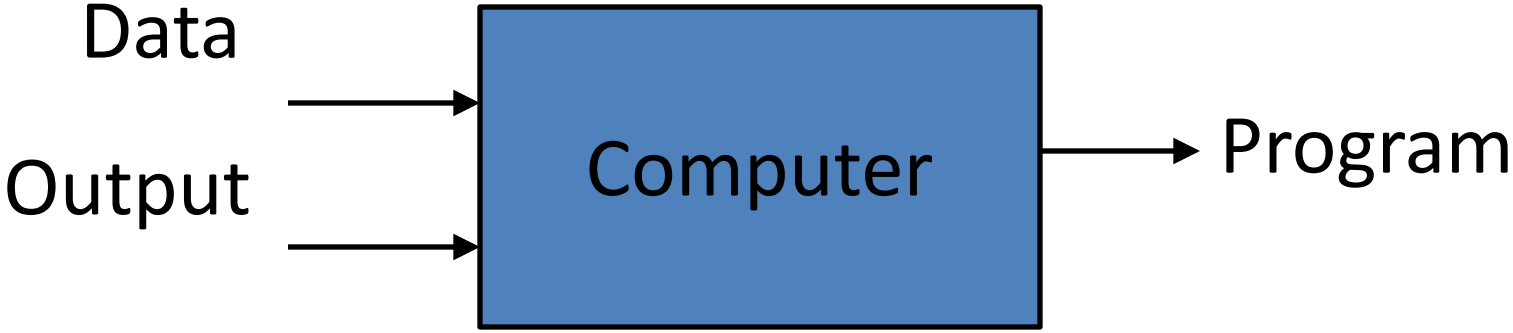

Slide credit: Pedro Domingos

When Do We Use Machine Learning?

ML is used when:

- Human expertise does not exist (navigating on Mars)
- Humans can't explain their expertise (speech recognition)
- Models must be customized (personalized medicine)
- Models are based on huge amounts of data (genomics)

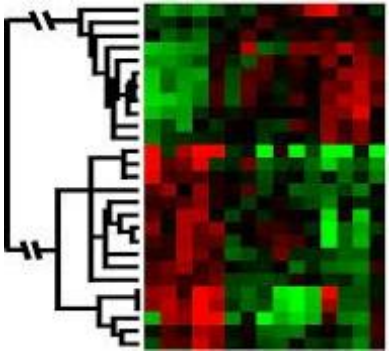

Learning isn't always useful:

- There is no need to "learn" to calculate payroll

Based on slide by E. Alpaydin

A classic example of a task that requires machine learning:

It is very hard to say what makes a 2

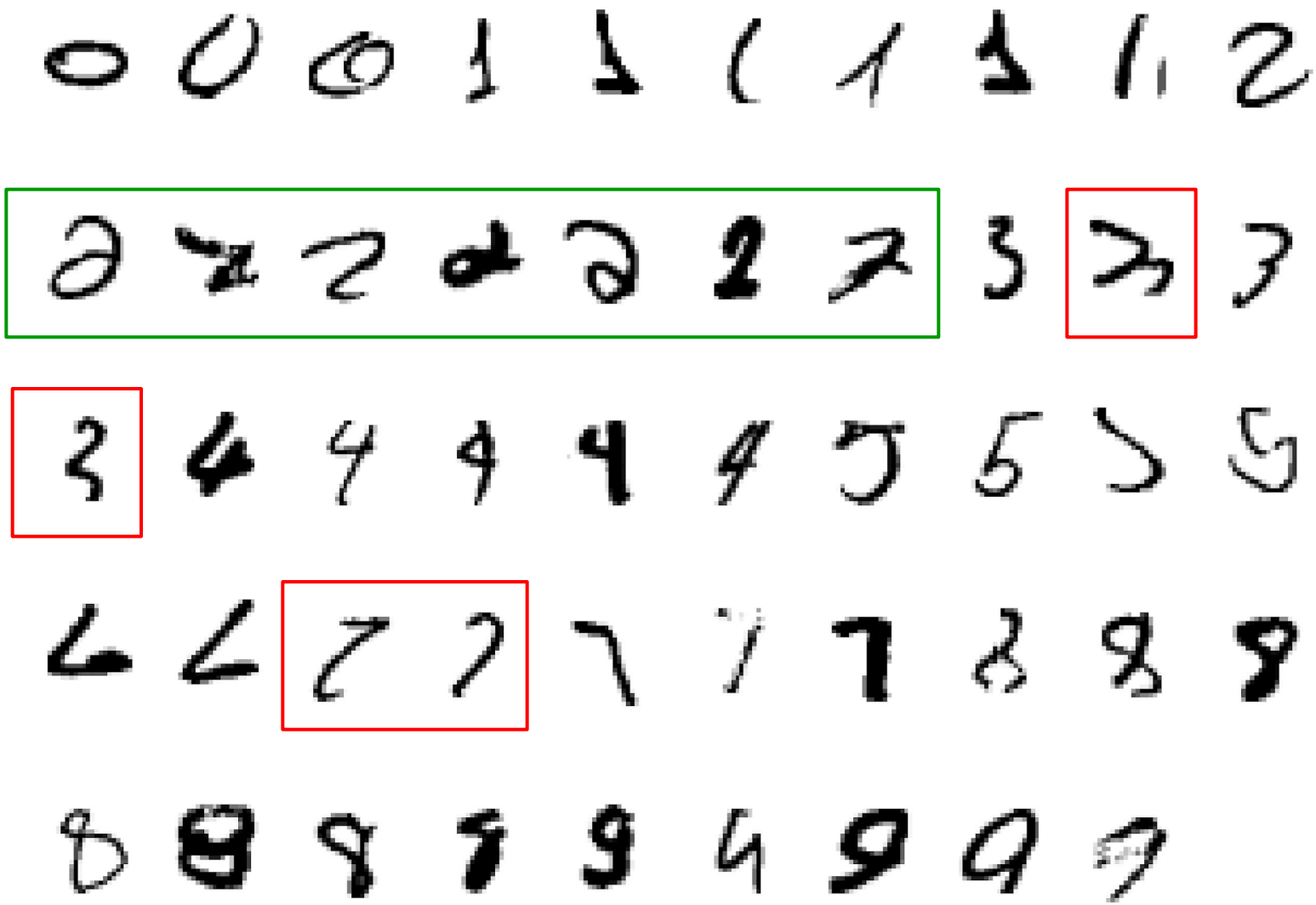

Slide credit: Geoffrey Hinton

Some more examples of tasks that are best solved by using a learning algorithm

- Recognizing patterns:
  - Facial identities or facial expressions
  - Handwritten or spoken words
  - Medical images
- Generating patterns:
  - Generating images or motion sequences
- Recognizing anomalies:
  - Unusual credit card transactions
  - Unusual patterns of sensor readings in a nuclear power plant
- Prediction:
  - Future stock prices or currency exchange rates

Slide credit: Geoffrey Hinton

Sample Applications

- Web search
- Computational biology
- Finance
- E-commerce
- Space exploration
- Robotics
- Information extraction
- Social networks
- Debugging software
- [Your favorite area]

Slide credit: Pedro Domingos

Samuel's Checkers-Player

"Machine Learning: Field of study that gives computers the ability to learn without being explicitly programmed." -Arthur Samuel (1959)

Defining the Learning Task

Improve on task T, with respect to performance metric P, based on experience E

T: Playing checkers
P: Percentage of games won against an arbitrary opponent
E: Playing practice games against itself

T: Recognizing hand-written words
P: Percentage of words correctly classified
E: Database of human-labeled images of handwritten words

T: Driving on four-lane highways using vision sensors
P: Average distance traveled before a human-judged error
E: A sequence of images and steering commands recorded while observing a human driver.

T: Categorize email messages as spam or legitimate.
P: Percentage of email messages correctly classified.
E: Database of emails, some with human-given labels

Slide credit: Ray Mooney

State of the Art Applications of Machine Learning

Autonomous Cars

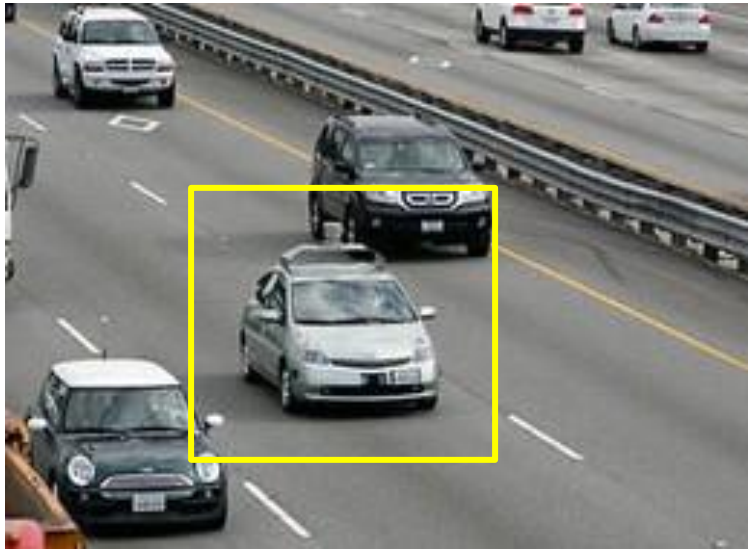

- Nevada made it legal for autonomous cars to drive on roads in June 2011
- As of 2025, Most US states + many other countries have legalized autonomous cars

Autonomous Car Technology

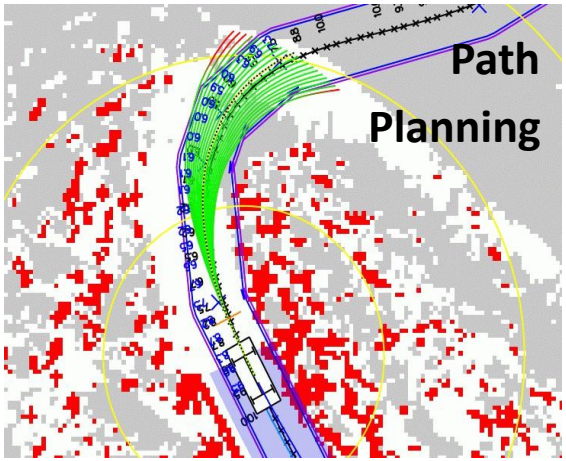

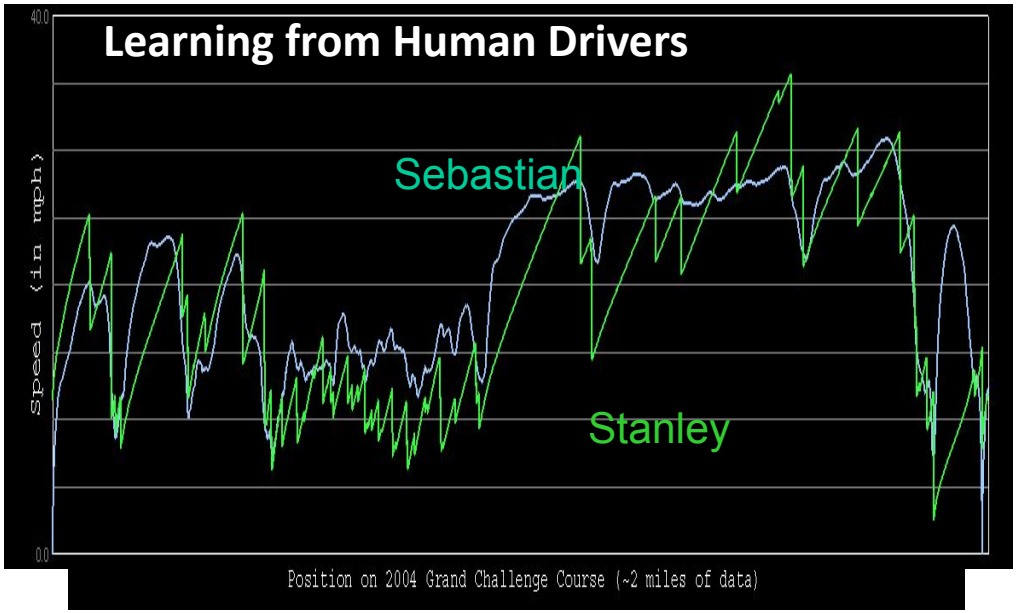

Images and movies taken from Sebastian Thrun's multimedia website.

Deep Learning in the Headlines

BUSINESS NEWS

MIT Technology Review

Is Google Cornering the Market on Deep Learning?

A cutting-edge corner of science is being wooed by Silicon Valley, to the dismay of some academics.

By Antonio Regalado on January 29, 2014

How much are a dozen deep-learning researchers worth? Apparently, more than $400 million.

This week, Google reportedly paid that much to acquire DeepMind Technologies, a startup based in

BloombergBusinessweek
Technology

Acquisitions

The Race to Buy the Human Brains Behind Deep Learning Machines

By Ashlee Vance | January 27, 2014

intelligence projects. "DeepMind is bona fide in terms of its research capabilities and depth," says Peter Lee, who heads Microsoft Research.

According to Lee, Microsoft, Facebook (FB), and Google find themselves in a battle for deep learning talent. Microsoft has gone from four full-time deep learning experts to 70 in the past three years. "We would have more if the talent was there to

WIRED GEAR SCIENCE ENTERTAINMENT BUSINESS SECURITY DESIG

INNOVATION INSIGHTS | community content | featured

Deep Learning's Role in the Age of Robots

BY JULIAN GREEN, JETPAC 05.02.14 2:56 PM

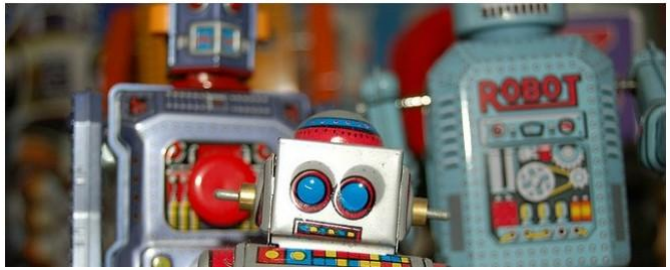

Deep Belief Net on Face Images

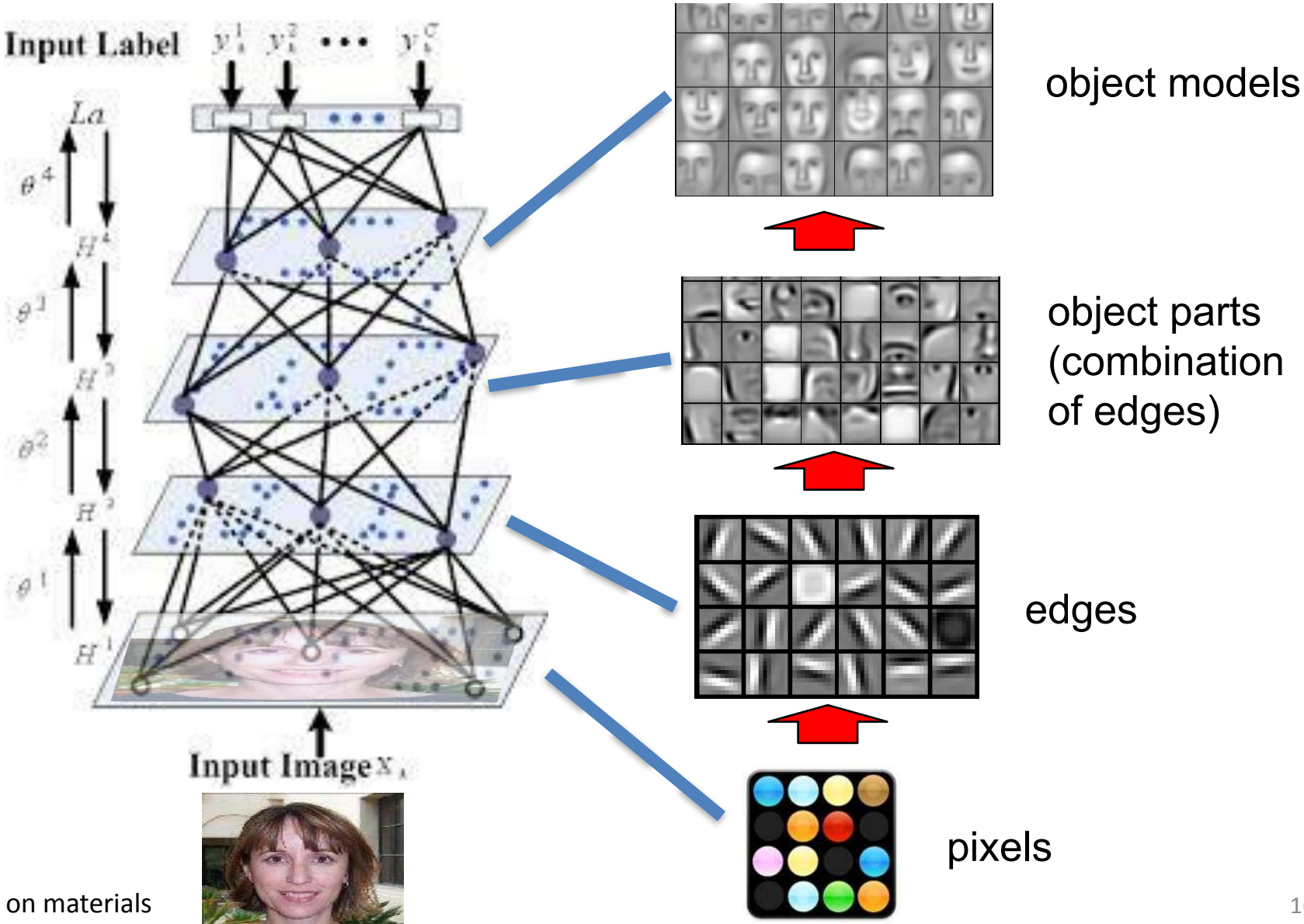

Based on materials by Andrew Ng

Scene Labeling via Deep Learning

[Farabet et al. ICML 2012, PAMI 2013]

Machine Learning in Automatic Speech Recognition

A Typical Speech Recognition System

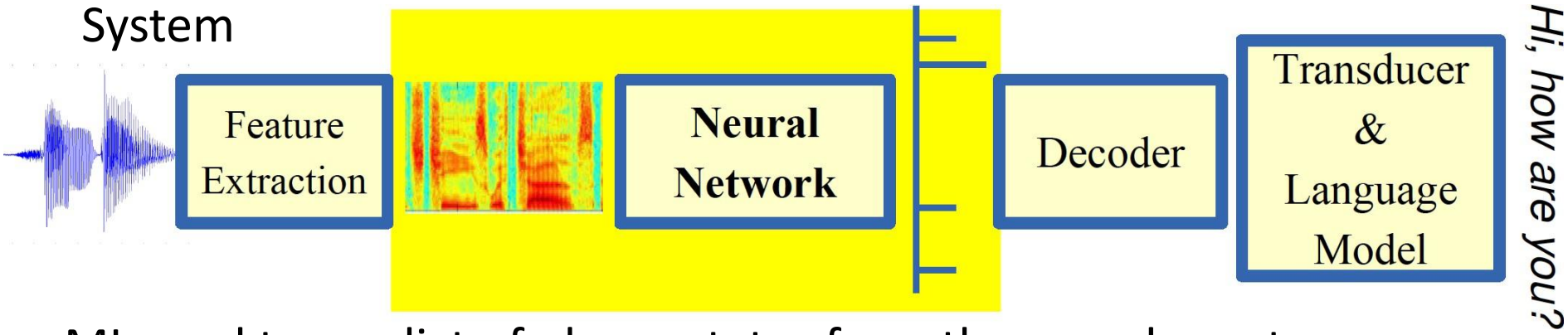

ML used to predict of phone states from the sound spectrogram

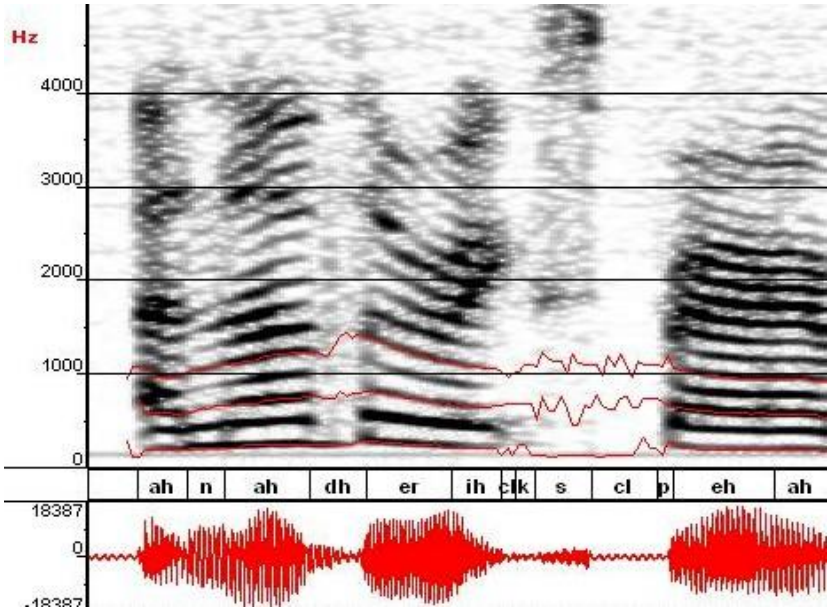

Deep learning has state-of-the-art results

# Hidden Layers	1	2	4	8	10	12
Word Error Rate %	16.0	12.8	11.4	10.9	11.0	11.1

Baseline GMM performance = 15.4%

[Zeiler et al. "On rectified linear units for speech recognition" ICASSP 2013]

Impact of Deep Learning in Speech Technology

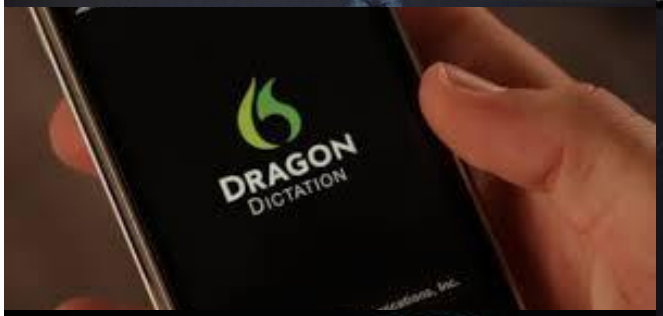

Slide credit: Li Deng, MS Research

Types of Learning

Types of Learning

- **Supervised (inductive) learning**
  - Given: training data + desired outputs (labels)
- **Unsupervised learning**
  - Given: training data (without desired outputs)
- **Semi-supervised learning**
  - Given: training data + a few desired outputs
- **Reinforcement learning**
  - Rewards from sequence of actions

Based on slide by Pedro Domingos

Supervised Learning: Regression

- Given $(x_1, y_1), (x_2, y_2), \ldots, (x_n, y_n)$
- Learn a function $f(x)$ to predict y given x
  - y is real-valued == regression

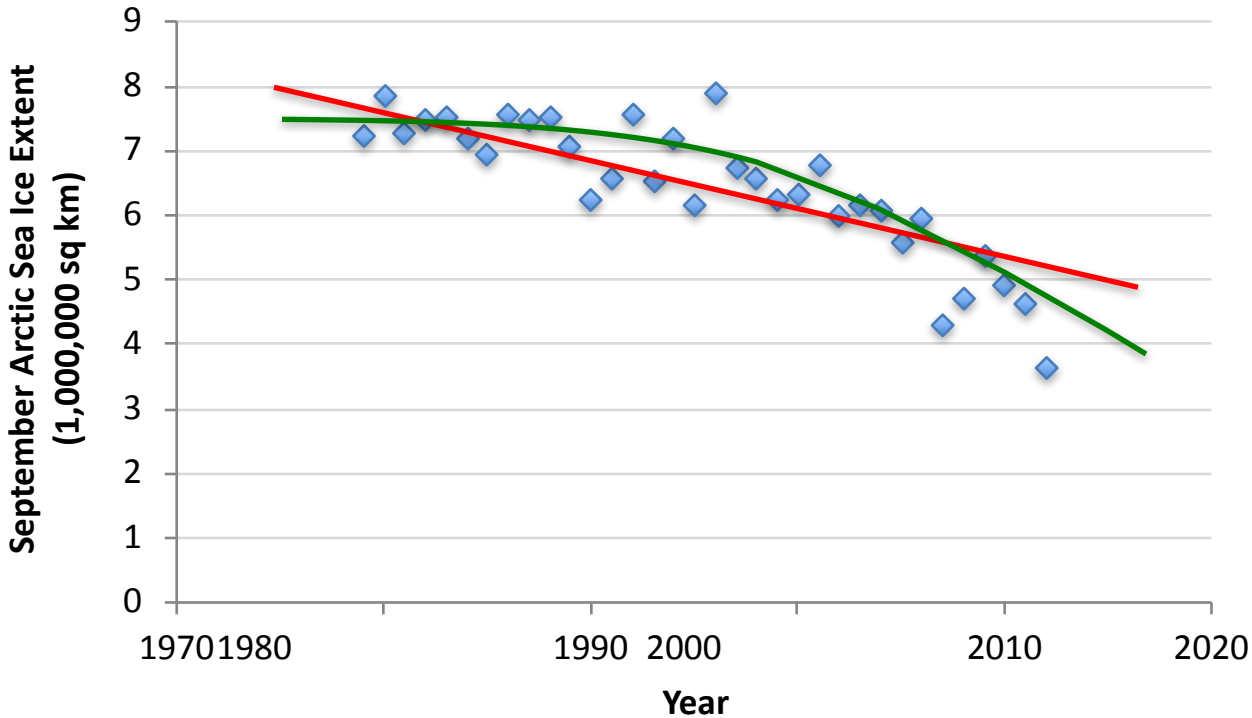

Data from G. Witt. Journal of Statistics Education, Volume 21, Number 1 (2013)

Supervised Learning: Classification

- Given $(x_1, y_1), (x_2, y_2), \ldots, (x_n, y_n)$
- Learn a function $f(x)$ to predict y given x
  - y is categorical == classification

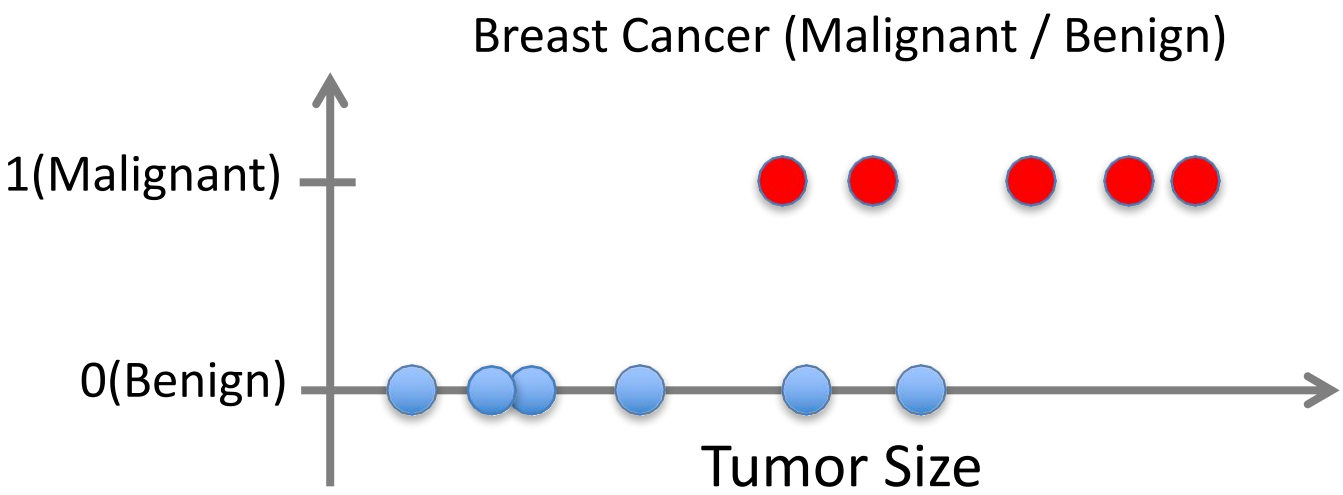

Based on example by Andrew Ng

Supervised Learning: Classification

- Given $(x_1, y_1), (x_2, y_2), \ldots, (x_n, y_n)$
- Learn a function $f(x)$ to predict y given x
  - y is categorical == classification

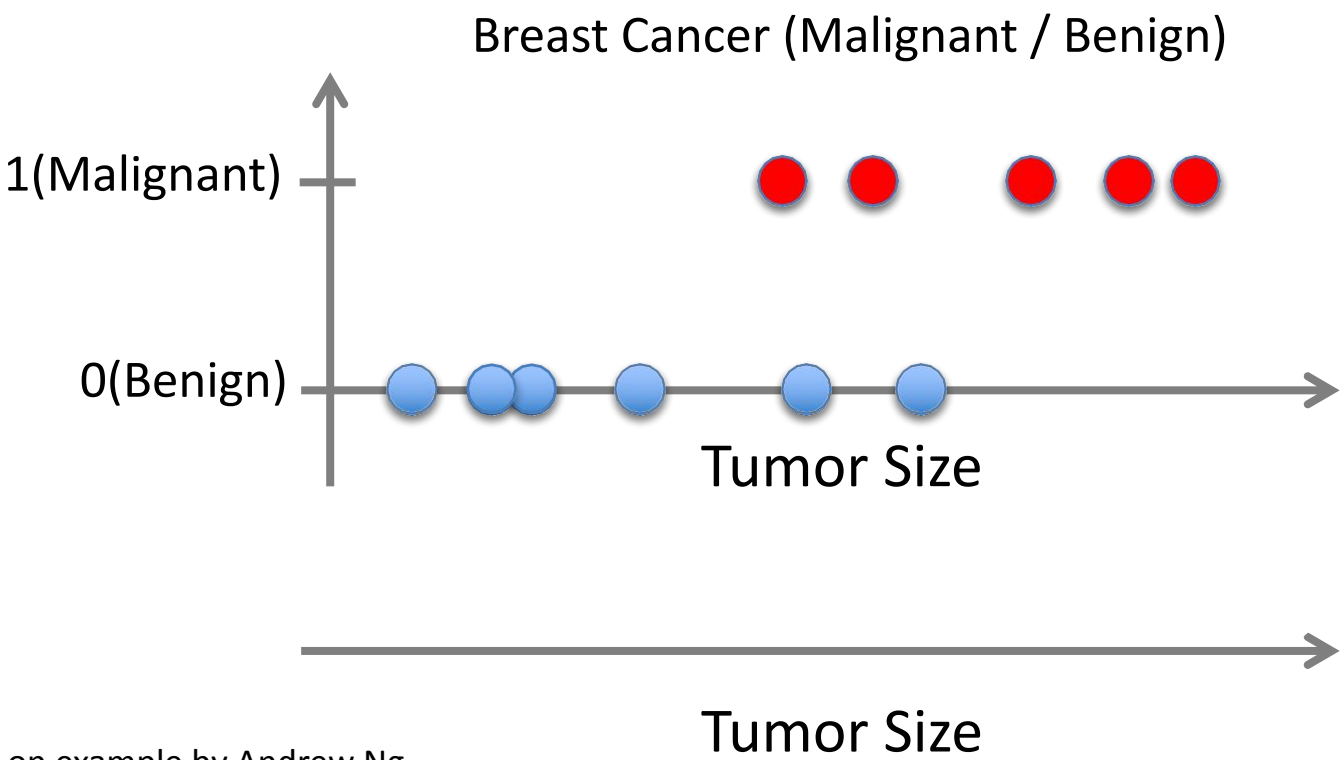

Based on example by Andrew Ng

Supervised Learning: Classification

- Given $(x_1, y_1), (x_2, y_2), \ldots, (x_n, y_n)$
- Learn a function $f(x)$ to predict y given x
  - y is categorical == classification

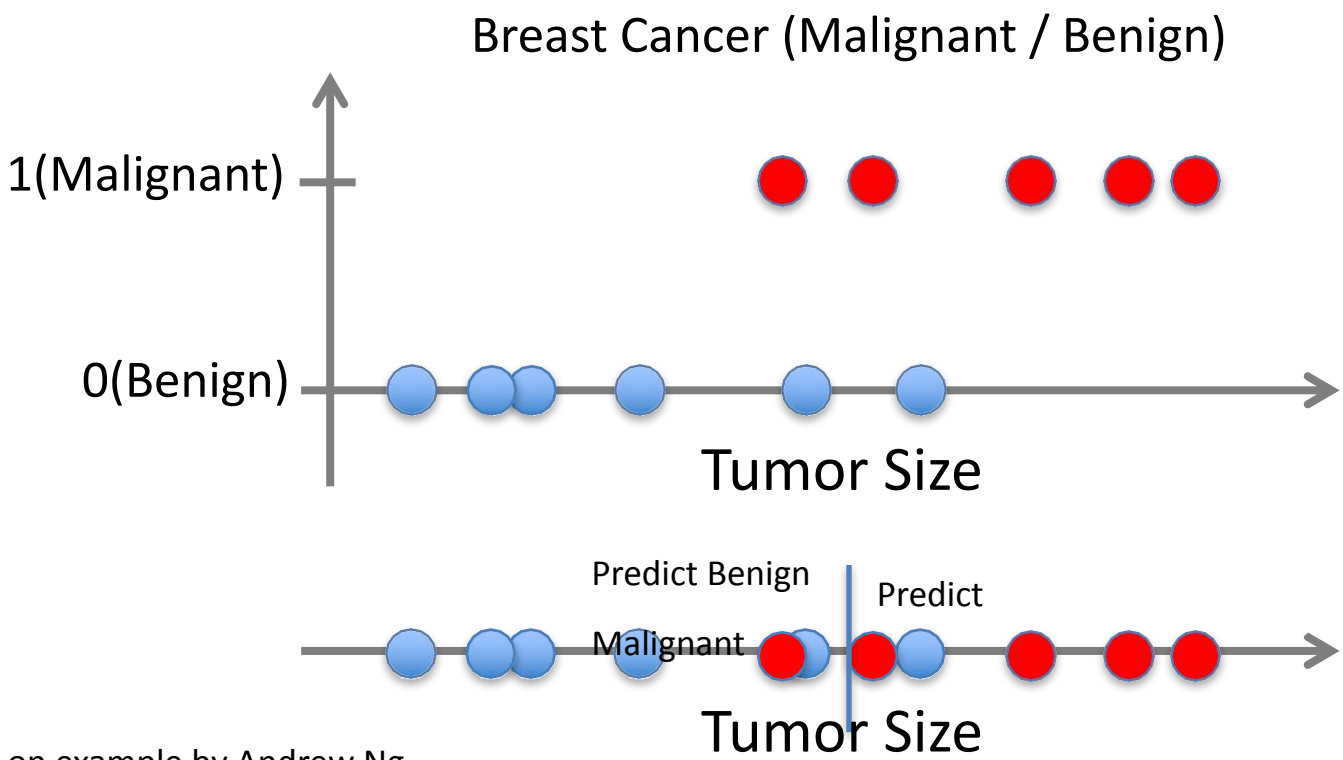

Based on example by Andrew Ng

Supervised Learning

- x can be multi-dimensional
  - Each dimension corresponds to an attribute

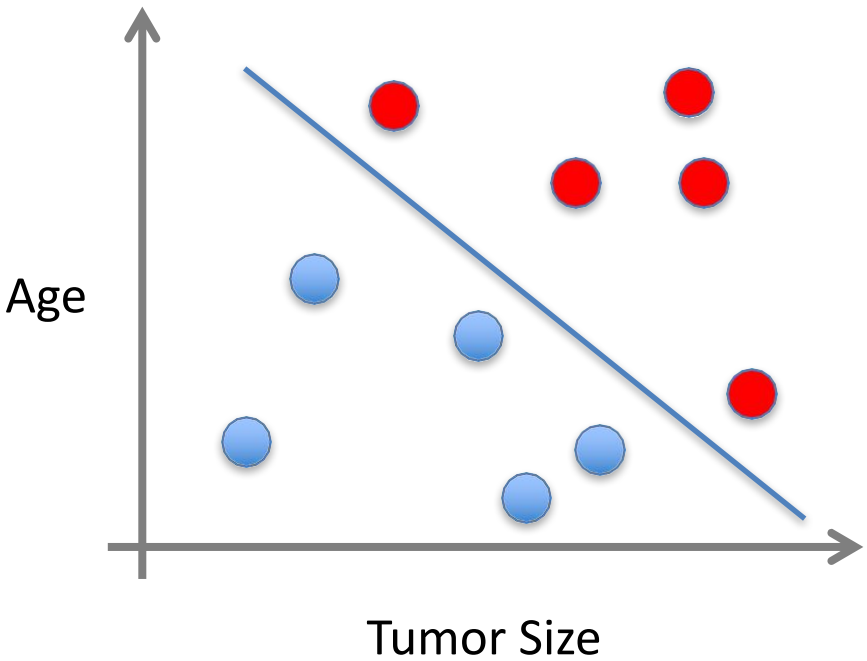

- Clump Thickness
- Uniformity of Cell Size
- Uniformity of Cell Shape

…

Based on example by Andrew Ng

Unsupervised Learning

- Given $x_1, x_2, \ldots, x_n$ (without labels)
- Output hidden structure behind the x's
  - E.g., clustering

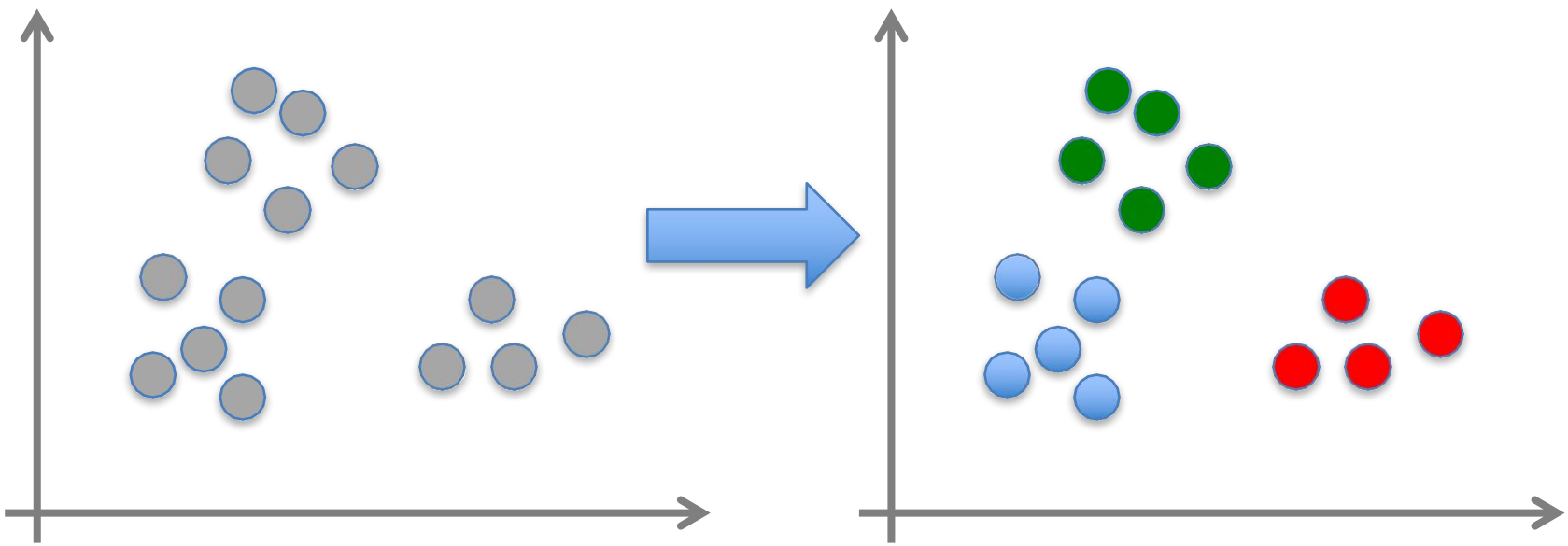

Unsupervised Learning

Genomics application: group individuals by genetic similarity

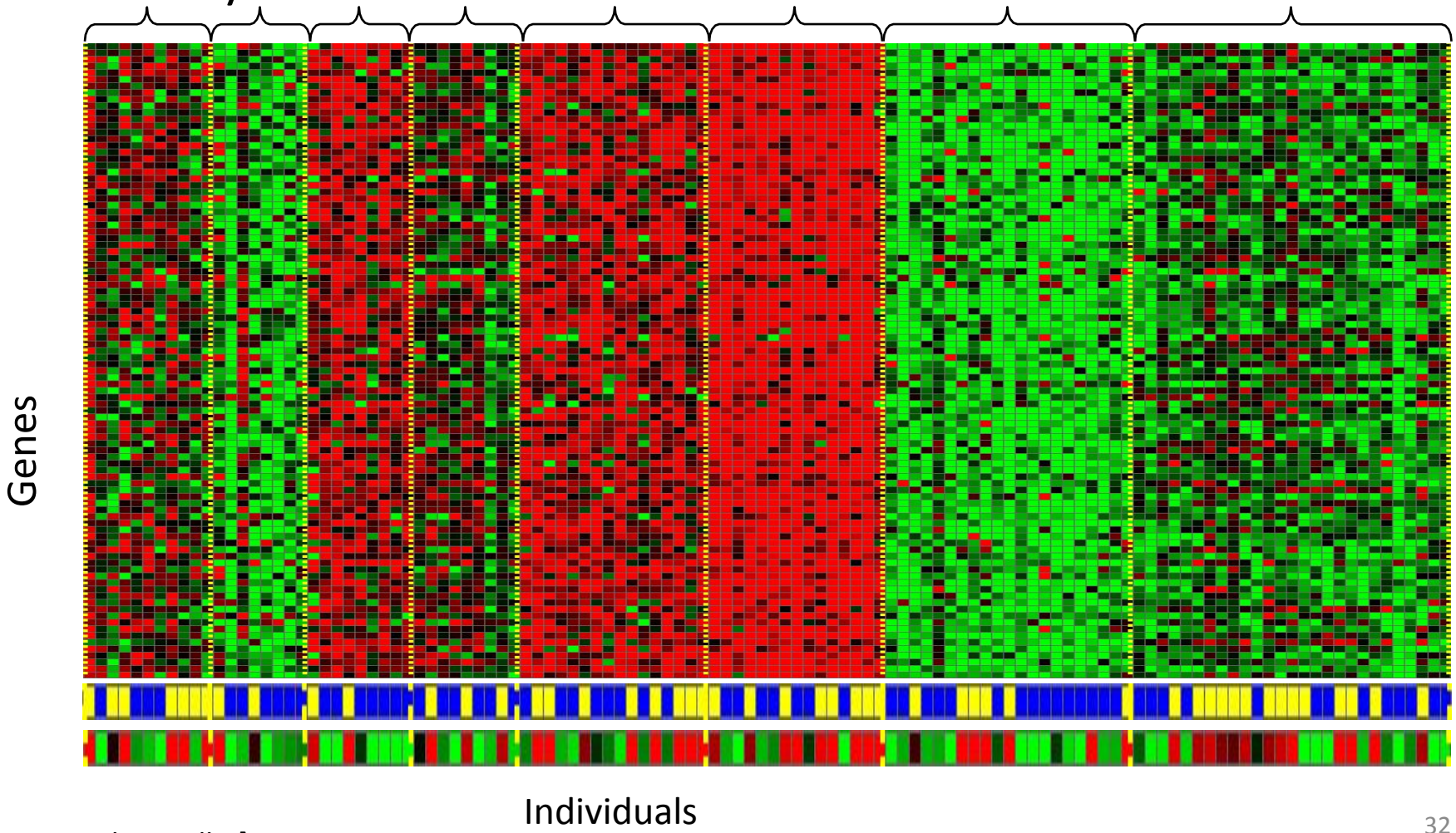

[Source: Daphne Koller]

Unsupervised Learning

Organize computing clusters

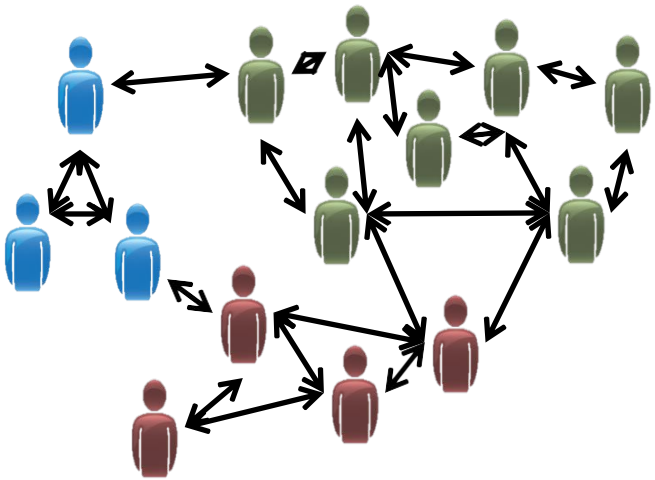

Social network analysis

Market segmentation

Astronomical data analysis

Slide credit: Andrew Ng

Reinforcement Learning

- Given a sequence of states and actions with (delayed) rewards, output a policy
  - Policy is a mapping from states actions that tells you what to do in a given state
- Examples:
  - Credit assignment problem
  - Game playing
  - Robot in a maze
  - Balance a pole on your hand

The Agent-Environment Interface

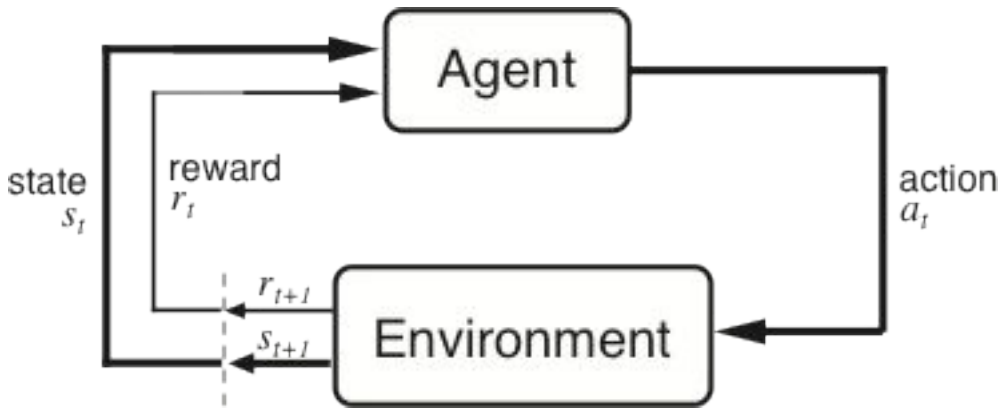

Agent and environment interact at discrete time steps : $t = 0, 1, 2, \ldots$

Agent observes state at step t : $s_t \in S$

produces action at step t : $a_t \in A(s_t)$

gets resulting reward : $r_{t+1} \in \Re$

and resulting next state : s_{t+1}

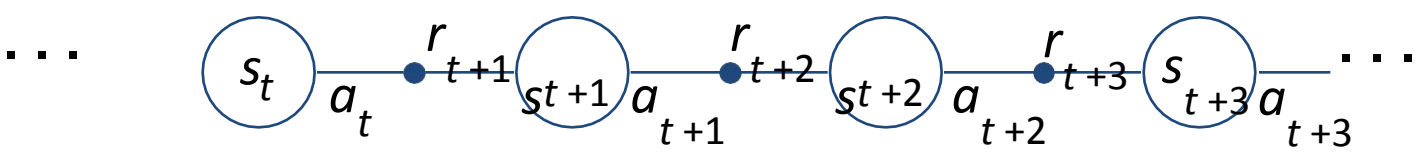

Slide credit: Sutton & Barto

Reinforcement Learning

https://www.youtube.com/watch?v=4cgWya-wjgY

Inverse Reinforcement Learning

- Learn policy from user demonstrations

Stanford Autonomous Helicopter

http://heli.stanford.edu/

https://www.youtube.com/watch?v=VCdxqn0fcnE

Framing a Learning Problem

Designing a Learning System

- Choose the training experience
- Choose exactly what is to be learned
  - i.e. the ***target function***
- Choose how to represent the target function
- Choose a learning algorithm to infer the target function from the experience

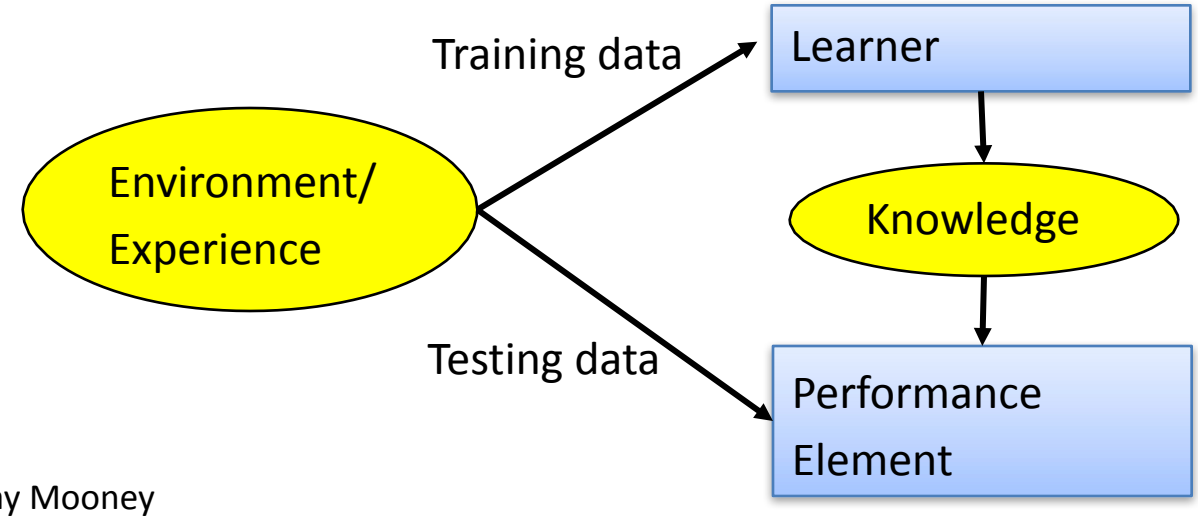

Based on slide by Ray Mooney

Training vs. Test Distribution

- We generally assume that the training and test examples are independently drawn from the same overall distribution of data
  - We call this "i.i.d" which stands for "independent and identically distributed"

- If examples are not independent, requires ***collective classification***

- If test distribution is different, requires ***transfer learning***

The Learning Process

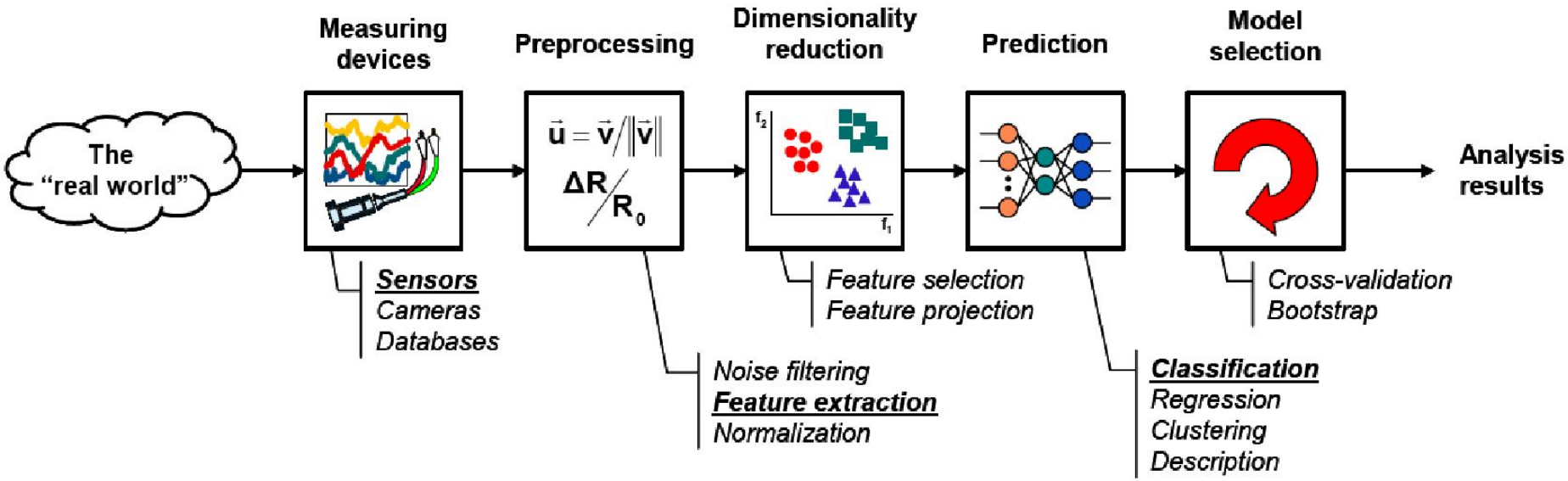

Linear Classifier

A simplified spam filtering problem

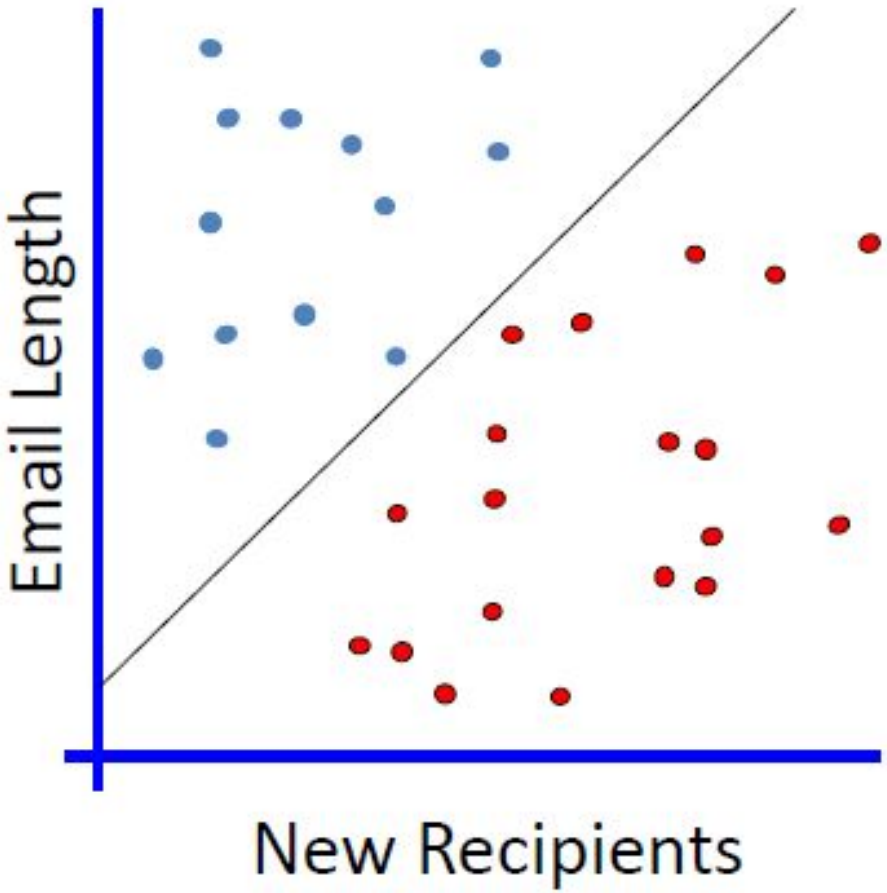

Non-linear Classifier

A simplified spam filtering problem

No Linear Classifier can cover all instances

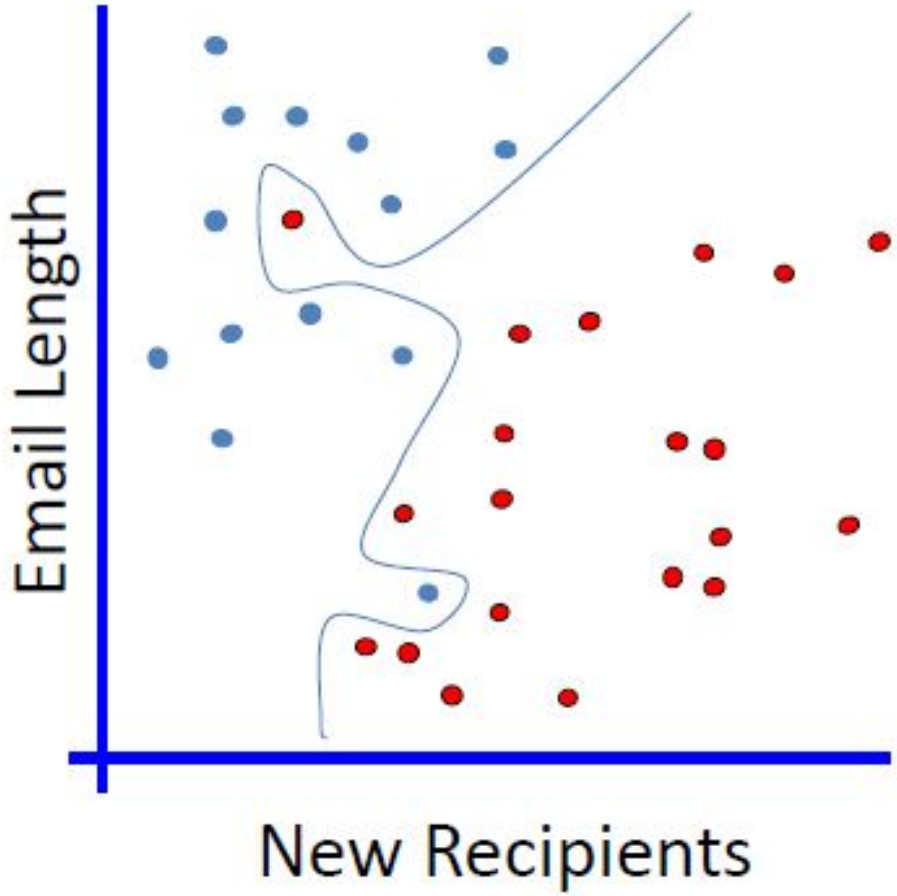

Generalization

Which one is better?

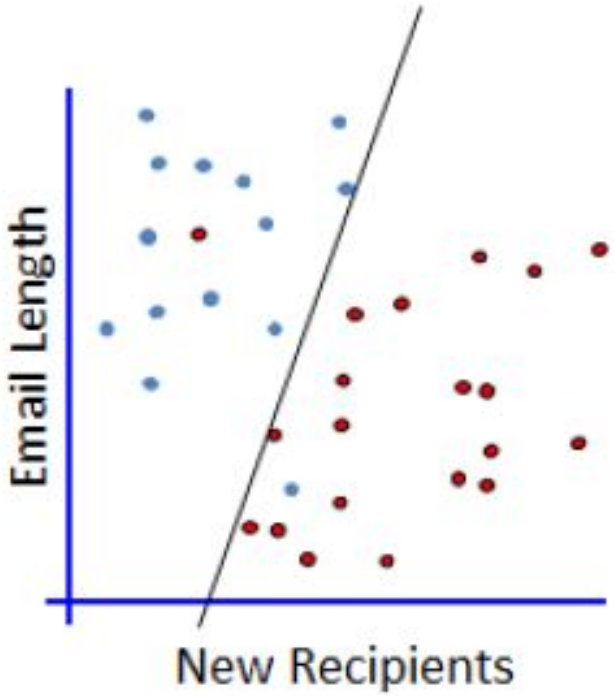

2 Errors
Simple model

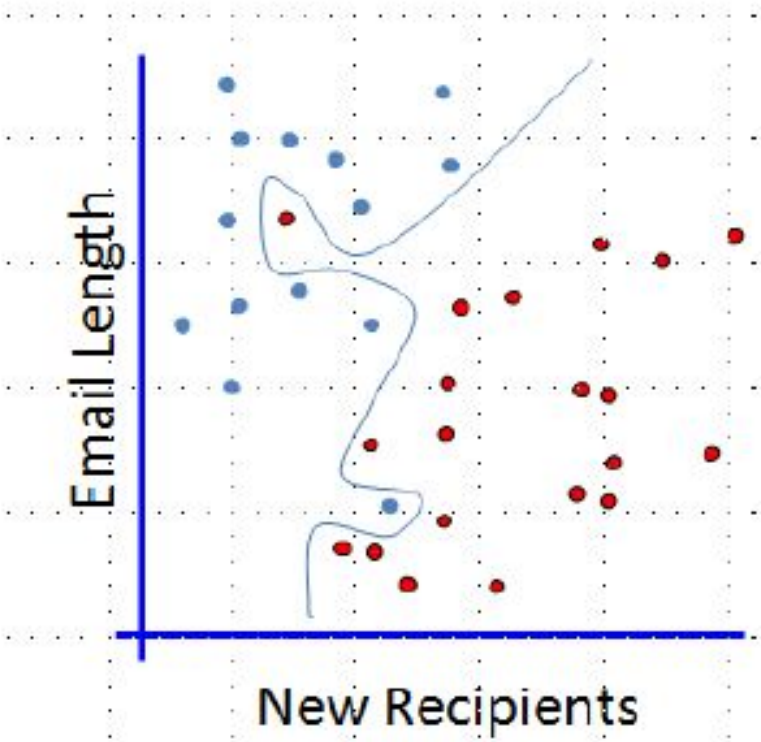

0 Errors
Complicated model

Overfitting & Underfitting

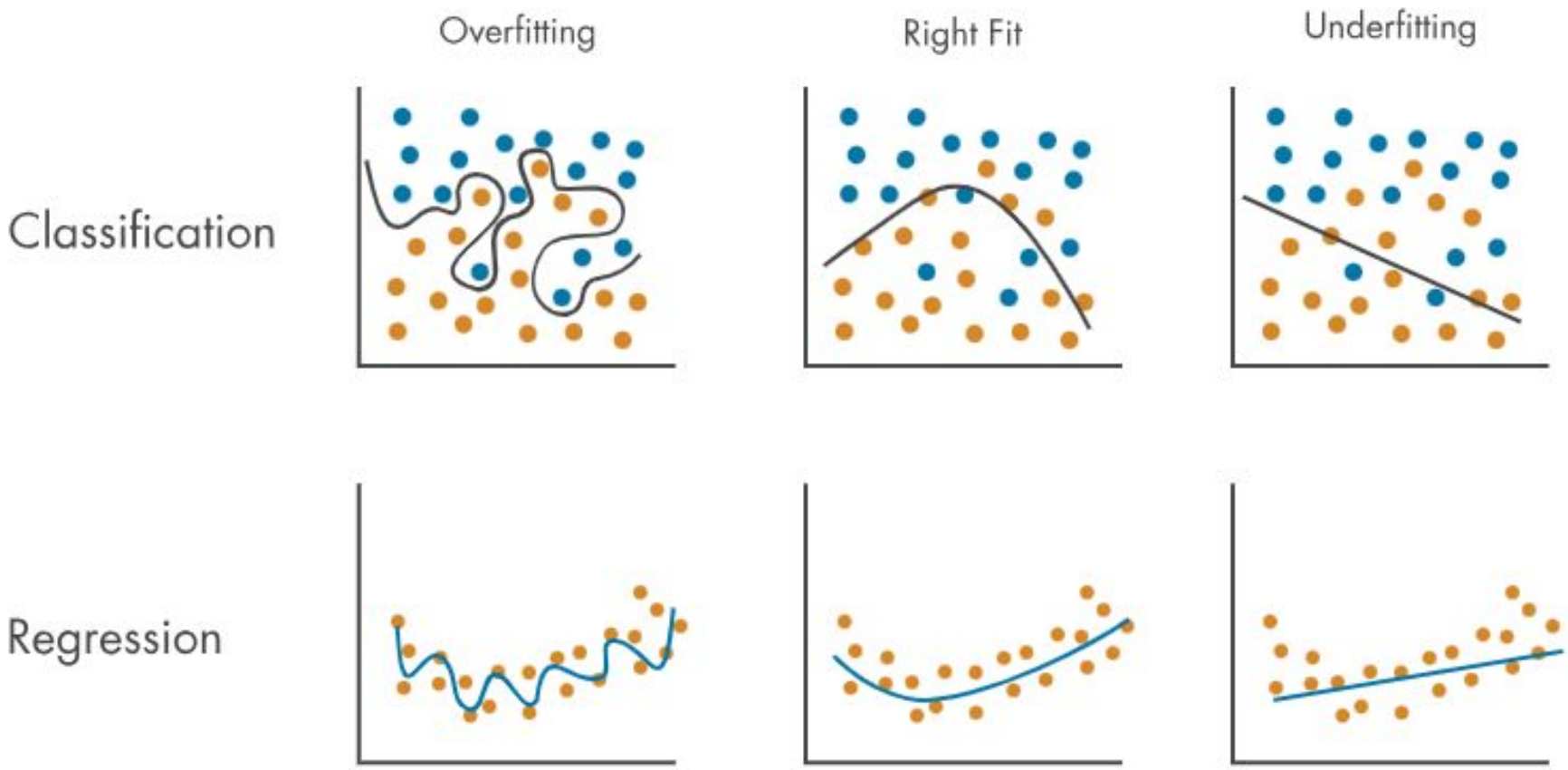

Overfitting
- Model too complex
- Performs excellent on training data, but poorly on test data

Underfitting
- Model too simple
- Performs poorly on both training and test data

ML in a Nutshell

- Tens of thousands of machine learning algorithms
  - Hundreds new every year

- Every ML algorithm has three components:
  - **Representation**
  - **Optimization**
  - **Evaluation**

Slide credit: Pedro Domingos

Various Function Representations

- Numerical functions
  - Linear regression
  - Neural networks
  - Support vector machines
- Symbolic functions
  - Decision trees
  - Rules in propositional logic
  - Rules in first-order predicate logic
- Instance-based functions
  - Nearest-neighbor
  - Case-based
- Probabilistic Graphical Models
  - Naïve Bayes
  - Bayesian networks
  - Hidden-Markov Models (HMMs)
  - Probabilistic Context Free Grammars (PCFGs)
  - Markov networks

Slide credit: Ray Mooney

Various Search/Optimization Algorithms

- Gradient descent
  - Perceptron
  - Backpropagation
- Dynamic Programming
  - HMM Learning
  - PCFG Learning
- Divide and Conquer
  - Decision tree induction
  - Rule learning
- Evolutionary Computation
  - Genetic Algorithms (GAs)
  - Genetic Programming (GP)
  - Neuro-evolution

Slide credit: Ray Mooney

Evaluation

- Accuracy
- Precision and recall
- Squared error
- Likelihood
- Posterior probability
- Cost / Utility
- Margin
- Entropy
- K-L divergence
- etc.

Slide credit: Pedro Domingos

ML in Practice

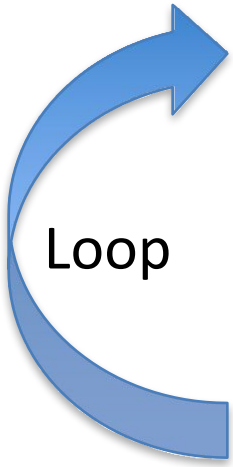

- Understand domain, prior knowledge, and goals
- Data integration, selection, cleaning, pre-processing, etc.
- Learn models
- Interpret results
- Consolidate and deploy discovered knowledge

Based on a slide by Pedro Domingos

Lessons Learned about Learning

- Learning can be viewed as using direct or indirect experience to approximate a chosen target function.
- Function approximation can be viewed as a search through a space of hypotheses (representations of functions) for one that best fits a set of training data.
- Different learning methods assume different hypothesis spaces (representation languages) and/or employ different search techniques.

Slide credit: Ray Mooney