Grandeur
The Consulting and Knowledge Cell of SSCBS

S.S. College of Business Studies
University of Delhi

INDIAN EDTECH INDUSTRY

Unveiling the Growth, Challenges, and Future of India's EdTech Revolution

January 2025

EDTECH INDUSTRY REPORT

Table of Contents

Industry Overview	01
External Dynamics	03
The Growth Catalysts	05
Post Pandemic Hurdles	06
Sector Snapshots	08
Evolving Tech Landscape	13
Investor’s Canvas	15
Stellar Strategies	17
Future Outlook	18
Conclusion	19

INDUSTRY OVERVIEW

Evolution of Ed-Tech

India's education system has seen a significant **transition** from traditional classroom methods to technology-driven learning. This transformation has been driven by the **growth of digital infrastructure, affordable internet access**, and the **rising need for accessible** and personalized education. Government initiatives like the **Digital India** campaign and the rapid growth of smartphones (now used by over **750 million** Indians) have played a key role in accelerating this shift, enabling students in even the remotest areas to **access quality educational resources** and online platforms.

The COVID-19 pandemic marked a pivotal moment, with over **250 million students** moving to online platforms during school closures. This unprecedented shift led to a **200% surge** in ed-tech adoption in 2020, highlighting the sector's potential to address traditional educational challenges and bridge accessibility gaps.

Scope of Ed-Tech in India

The Indian ed-tech industry is poised for significant growth, projected to reach **$10.4 billion** by **2025** with a remarkable CAGR of **25.8%**. Its scope encompasses various segments, starting with **K-12 education**, where an interactive apps, gamified learning, and digital classrooms address challenges in engagement and comprehension. In higher education, online degree programs, virtual labs, and specialized content **aim to bridge the industry-academia gap**.

Test preparation platforms like Unacademy and Byju's already cater to over **6 million** paid users, focusing on competitive exams. **Skill development** is another critical area, with platforms like **Coursera** and **UpGrad** addressing India's reskilling needs, as **77%** of the workforce is expected to require reskilling by 2030. Furthermore, **lifelong learning** and the **rising demand for short, career-oriented programs** highlight the industry's role in facilitating growth.

Numbers at a Glance

250M+
Students joined Ed-Tech

40M
New Ed-Tech users after Covid 19

77%
Workforce to be reskilled till 2030

500M
*Internet **users** by 2019*

25.8%
CAGR of Ed-Tech sector

$10.4B+
Market value of Ed-Tech by Fy-25

INDUSTRY OVERVIEW

Market Size and Growth Trends

As of 2024, the Indian EdTech market is valued at approximately **$7.5 billion** and is projected to grow to **$29 billion** by **2030**, reflecting a compound annual growth rate (CAGR) of **25.8%**. The K-12 segment is particularly robust, currently valued at **$48.9 billion** and expected to reach **$125.8 billion** by **2032**. In the first half of 2024 alone, Indian EdTech companies attracted **$164 million** in funding, showcasing a **96%** increase as compared to the same period in 2023.

Emerging Trends

Emerging EdTech platforms are utilizing AI and gamification to transform education. **KooBits** provides AI-driven personalized learning paths with gamified elements to engage students. Quizizz enables educators to create interactive, self-paced quizzes for an engaging learning experience**.** **BYJU'S Future School** uses AI for personalized feedback and gamified coding lessons for younger students. These innovations aim to create engaging and effective educational experiences.

Market Growth & Size

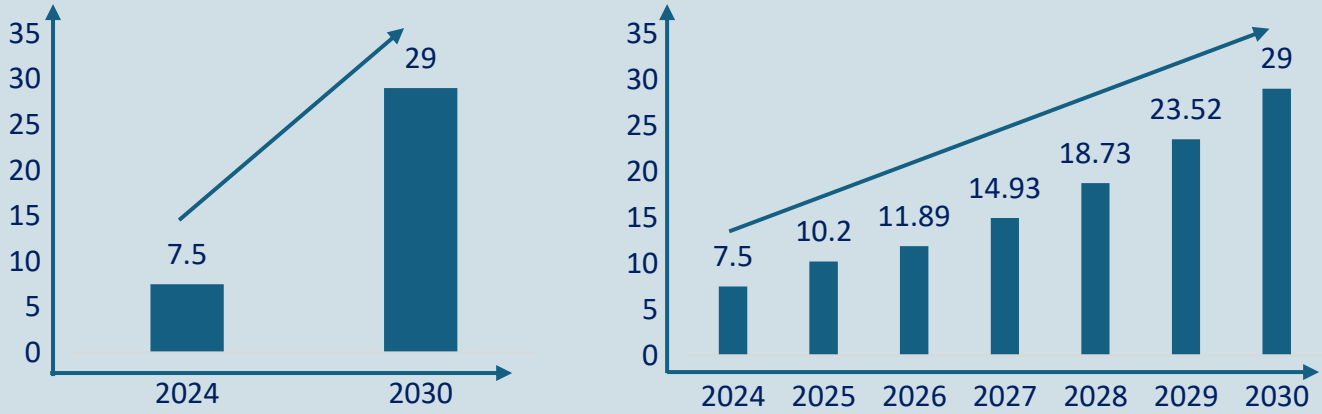

*All fig. in Billion U.S Dollars

Competitors Landscape

The Indian EdTech sector, with over **11,000** companies, is among the most funded globally, showcasing intense competition and innovation. Byju's, once a market leader, raised **$1 billion** but now faces significant financial challenges and scrutiny over its practices. Unacademy, with **$400 million** in funding, is pivoting to a hybrid model by opening offline learning centers to offset slow growth and financial losses. Similarly, Vedantu, backed by **$200 million**, is focusing on hybrid learning to cater to students in tier-1 and tier-2 cities. PhysicsWallah stands out as a success story, securing **$210 million** in Series B funding and achieving extraordinary growth, with their fundamental focus on making education accessible to all. PW focused on tier-3 and tier-4 cities, building trust amongst students. Company's revenue skyrocketed from **₹25 crore** in FY21 to **₹1,800** crore in FY24, making it a key player in the industry.

EXTERNAL DYNAMICS

POLITICAL

The Indian government has driven EdTech growth through initiatives like the **National Education Policy (NEP) 2020**, **PM eVidya**, and **SWAYAM**, focusing on digital learning and accessibility. **Public-Private Partnerships (PPPs)** and **CSR-funded projects** by tech giants like Google and Microsoft are bridging the digital divide in rural areas, enabling access to quality education. Programs like **BharatNet** also support affordable access to digital infrastructure, fostering inclusivity across socio-economic segments and connecting remote regions to mainstream education systems.

However, inconsistent regulations, varying NEP implementation, and limited digital literacy hinder uniform adoption of digital learning. The absence of robust data privacy guidelines and the slow pace of technological adoption in certain areas add further challenges.

Still, collaboration between public and private sectors is driving innovation in content delivery, regional language integration, and affordable learning solutions, paving the way for sustainable growth and empowering learners nationwide.

ECONOMIC

India's EdTech market is set for significant growth, projected to reach **$29 billion by 2030**, driven by **digital expansion**, rising aspirations, and technological advancements. The sector has gained traction, particularly in **Tier 2** and **Tier 3** cities, as learners increasingly value flexibility and personalized education. Affordable smartphones, low-cost data plans, and government initiatives like BharatNet are expanding access to digital platforms, bridging the digital divide, and creating a broader consumer base.

However, challenges persist. Fluctuations in venture capital funding and varying affordability levels across regions pose hurdles. Limited digital literacy and infrastructure gaps in rural areas further slow adoption.

Despite these obstacles, the sector is evolving with hybrid learning models and emerging technologies like **AI**, **AR**, and **gamification**, which are enhancing learning experiences. Continued public and private collaboration is driving innovation, ensuring sustainable growth, and improving education accessibility and outcomes nationwide.

SOME GOVERNMENT INITIATIVES

eVidya SCHOOL

FREE ONLINE EDUCATION swayam शिक्षित भारत, उन्नत भारत

Digital India Power To Empower

PMKVY प्रधानमंत्री कौशल विकास योजना

EXTERNAL DYNAMICS

SOCIAL

The pandemic has accelerated **the shift toward hybrid and online learning models**, with consumers valuing flexibility and personalized education. Increasing demand for regional language content, particularly in Tier 2 and Tier 3 cities, reflects the sector's inclusive growth. India's young, tech-savvy population further drives demand for skill-based learning and corporate upskilling, enhancing workforce competitiveness. Additionally, growing awareness of lifelong learning, certifications, and job-oriented courses is reshaping attitudes toward education, with parents and professionals investing more in EdTech platforms to stay relevant in a dynamic job market.

TECHNOLOGICAL

Advances in AI, AR/VR, and gamification are revolutionizing the EdTech sector. **AI** enables personalized learning by adapting to student needs, helping them progress at their own pace. **AR/VR technologies** make education more immersive and interactive, particularly in STEM fields, by simulating real-world scenarios and experiments. Gamification enhances engagement and motivation, as seen in platforms like BYJU'S, by incorporating rewards and challenges into learning. The expansion of **4G** networks and the rollout of **5G** ensure seamless real-time delivery of classes and content, even in remote areas, driving greater accessibility and inclusivity in education.

ENVIRONMENTAL

The shift from traditional classroom setups to digital education has a positive environmental impact by reducing the need for physical infrastructure and printed materials. This aligns with global sustainability goals and highlights EdTech's role in promoting eco-friendly practices. However, digital education faces challenges in remote areas due to unreliable electricity and internet connectivity, underscoring the need for sustainable infrastructure development. Additionally, EdTech companies are **increasingly adopting green technologies, such as energy-efficient servers and cloud computing**, to minimize their environmental footprint.

LEGAL

Legal considerations have become increasingly important as the EdTech sector grows. The **Digital Personal Data Protection Act, 2023**, mandates EdTech companies to protect user data and ensure transparency in its use, with non-compliance attracting significant penalties. Copyright and intellectual property issues also pose challenges, as unauthorized copying of proprietary content can undermine profitability. The absence of a centralized regulatory body for EdTech adds to the complexity, leading to ambiguity in quality assurance and standardization. However, as the sector matures, clearer regulations are expected to foster growth.

THE GROWTH CATALYSTS

Internet Growth

The growth of EdTech is driven by increased internet and smartphone accessibility. From 2019 to 2021, internet users grew from **4.1 billion (54% of the global population) to 4.9 billion (63%)**, with **782 million** new users in two years. The pandemic accelerated this shift as remote learning surged, boosting enrollments in online courses and digital platforms. Mobile devices further enable anytime, anywhere.

Government Initiatives

The Indian government is advancing EdTech through its initiatives like like **SWAYAM** and **NEPTEL** provide free online courses and high-quality video lectures, while the National Education Policy (NEP) 2020 emphasizes equitable access to education. The National Digital Education Architecture (NDEAR) supports a robust digital learning infrastructure, and the **PMe-VIDYA** initiative unifies resources for around **250 million** school-going children.

Skill Demand Surge

The increasing focus on skill-based education in India is a significant driver of growth in the EdTech sector, particularly in K12, test preparation, and online certification programs. Over the past five years, there has been a remarkable ***6.3-fold increase*** in students pursuing online certification courses, reflecting a growing recognition of the importance of practical skills in the job market.

Content & Pedagogy change

Innovations in content delivery and pedagogy have significantly propelled the growth of the EdTech sector in India. The integration of Artificial Intelligence (AI) enables personalized learning experiences, allowing platforms to tailor educational content based on individual student needs and learning speeds. This personalization enhances engagement and effectiveness in learning.

Investments in Edtech

Growing investment in the EdTech sector is a crucial driver of its expansion in India. In 2021 alone, Indian EdTech firms raised a remarkable ***$5.77 billion***, with major players like BYJU's and Unacademy attracting substantial funding. Global investors, including Sequoia Capital, Tiger Global, and SoftBank, have significantly contributed to the sector's growth. India's EdTech growth signals increased funding and a shift to digital learning.

Market Segmentation and Growth Opportunities

The EdTech market is segmented into various categories such as K-12 education, test preparation, online certification, skill development, and enterprise solutions. Each segment presents unique growth opportunities driven by convenience, affordability, and technological advancements. EdTech segments leverage technology to meet evolving educational needs

POST-PANDEMIC HURDLES

Re-opening Of Schools

As the pandemic's effect weakened and schools and offline coaching center opened, Ed-Tech Industry in India saw a **huge decline** in its user base and leading to lower revenue after the pandemic ended.

Market Saturation

Since during the pandemic every teaching center shifted to online mode, many startups emerged to seize the opportunity. However, once the **pandemic** ended, most of them struggled to sustain their revenue models and maintain profitability in the post-pandemic market.

Investment

Seeing people go offline investors also turned down to fund Ed- Tech startups, This caused a cash crunch in many of the small scale startups. Funding of startups almost halved between the two consecutive quarters

Costly Consumer Acquistion

As offline teaching centers reopened, companies faced a surge in **Customer Acquisition Costs (CAC)**, reaching pre-pandemic levels. They began spending over **60%** of their revenue to regain lost customers or attract new ones, reflecting heightened competition and the challenge of rebuilding their customer base in a shifting educational landscape.

Hybrid Learning Models

Most of the companies like **Byju's, Physicswallah, Unacademy** started shifting offline, to tap into the existing customer base who wanted to get the teachings offline. But this Increased their costs drastically as opening and operating a **Teaching center** especially one with big classrooms and renowned faculty is very costly.

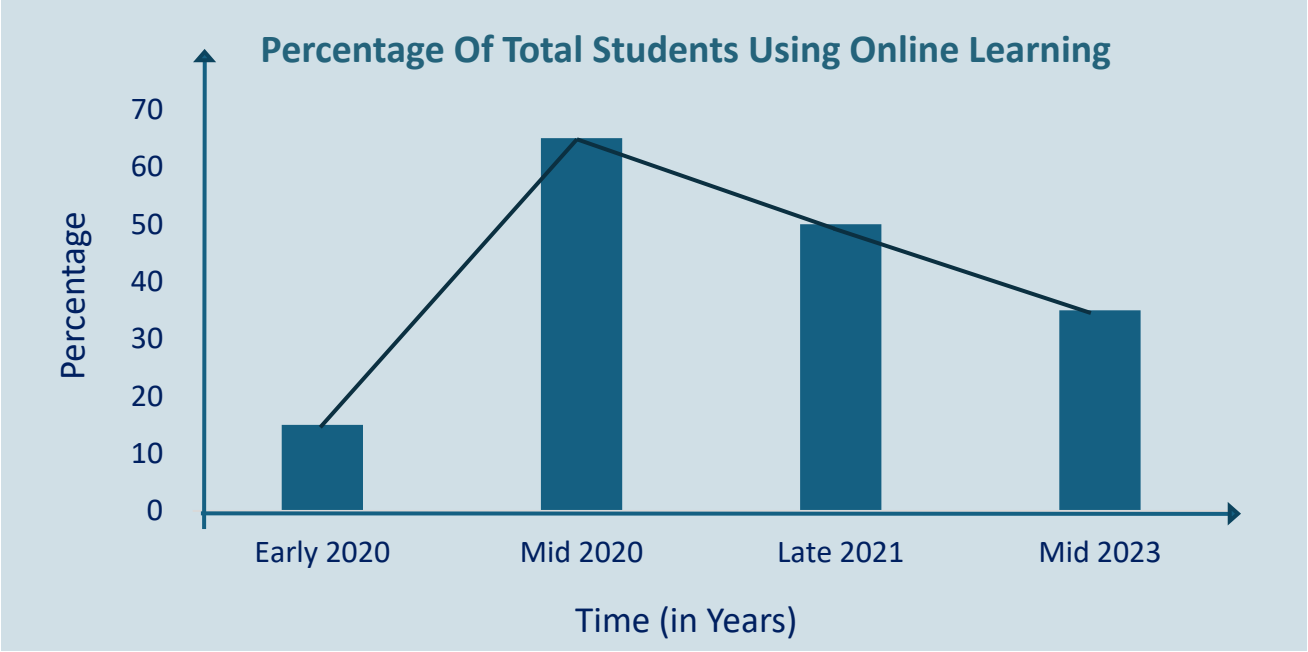

POST-PANDEMIC HURDLES

The Current Scenario

Positive Trends	Negative Trends
Even after these hurdles and challenges Ed-Tech sector stands tall and is expected to **grow at 25.8% CAGR till 2030.**	The market is getting saturated with **over 4,500 EdTech startups**, leading to intense competition that pushes the prices and profit margins for many companies down.
Ed-Tech is one the first sectors which has **integrated with Artificial Intelligence,** where platforms and websites are able to give personalized feedbacks according to every individual , this has significantly impacted the new user coming to Ed-Tech.	As schools reopened, **many students returned to traditional classroom settings,** and demand for online learning platforms stagnated. This shift exposed vulnerabilities in business models heavily reliant on digital education.
Another observation is that **skill based Ed-Tech companies** are on the rise after the pandemic.	Much of the teaching and learning process has not been able to take full advantage of online access because **many educators and learners lack proper digital literacy**
EdTech companies are **increasingly targeting students in Tier 2 and Tier 3 cities,** leveraging the growing internet penetration and smartphone usage to reach underserved populations	The **fierce competition has led to price wars,** driving down margins and profitability for many companies. It further discourages investment.
The **implementation of the National Education Policy (NEP) 2020** continues to provide a framework for integrating technology into education, promoting digital literacy, and enhancing accessibility across various demographics	The **consequences of BYJU'S failure have made a tough situation for other emerging companies** to raise investment or gain market momentum due to investors' apprehension an concern over potential risks inherent in the industry.

Introduction

India's EdTech industry has experienced significant growth, driven by factors such as **increased internet penetration, affordable smartphone adoption,** and a rising preference for digital learning**.** This growth is fueled by diverse offerings tailored to different educational needs, making it crucial to understand the key market segments that define the industry.

K-12 Learning

With over **260 million** school-going children, the K-12 education market presents immense opportunities for innovation and transformation, particularly through digital interventions.

The K-12 segment, targeting students from kindergarten to class 12, plays a **pivotal role in providing supplementary education and concept clarity**. These platforms focus on curriculum-aligned content, interactive lessons, and gamified learning to make education engaging.

The rise of EdTech platforms has revolutionized this space, offering solutions that supplement traditional classroom learning with technology-driven tools.

As a result, these platforms are shaping a generation of learners who are more **confident, informed,** and ready to tackle future challenges.

Impact of K-12 EdTech on Learning Outcomes

Personalized Learning Experiences

EdTech tools like adaptive learning platforms create **tailored learning journeys** for students, addressing their unique strengths and weaknesses. This individualized approach **enhances comprehension** and **retention**.

Increased Engagement

Interactive features such as gamification, virtual simulations, and multimedia content make learning more dynamic and enjoyable, fostering curiosity and active participation among students.

Improved Accessibility

EdTech bridges the gap for students in remote or underserved areas, **providing access to quality education** through digital platforms, thus **democratizing learning opportunities.**

Data-Driven Insights

Real-time analytics offered by EdTech solutions help educators track student progress, **enabling timely interventions** to address learning gaps and improve overall performance.

Major Players in the Market

PW

Vedantu
LIVE ONLINE TUTORING

unacademy

BYJU'S
The Learning App

Test Preparation

The test preparation segment plays a crucial role in catering to the needs of aspirants gearing up for highly competitive exams such as **JEE, NEET, UPSC, and CAT**. These exams are gateways to prestigious institutions and career paths, making their preparation highly demanding and strategic. To address these needs, platforms in this domain offer a wide array of resources, including **comprehensive test series, extensive practice questions, and adaptive learning tools** designed to cater to individual student requirements. Additionally, expert-led live sessions provide aspirants with in-depth conceptual clarity, ensuring a solid foundation in the subjects.

Major players like **Unacademy, Allen, and PhysicsWallah** have emerged as market leaders, leveraging their extensive content libraries, quality teaching, and innovative technology to dominate the sector. While the urban market, especially in metro cities, exhibits signs of saturation due to high penetration of these platforms, a **significant growth opportunity lies in Tier 2 and Tier 3 cities.**

By focusing on these untapped regions and tailoring their offerings to local needs, these platforms have the potential to drive the next phase of growth in **India's EdTech sector**.

Impact of the Test Preparation Segment in India

Test preparation platforms in India have transformed the education landscape by providing widespread access to affordable **and specialized learning resources**, empowering students across the country to excel in competitive exams.

These platforms leverage advanced technologies, offering personalized learning pathways and **data-driven performance analytics**, which significantly improve students' exam readiness and academic outcomes.

Meeting the growing demand for online education, test prep platforms bridge the educational divide, offering students flexibility and easy access to **high-quality learning materials** from the comfort of their homes.

By providing structured courses, expert mentorship, and peer networks, test prep platforms help alleviate **exam-related stress**, fostering a more efficient, streamlined, and supportive learning environment. These platforms ensure students can focus on learning rather than navigating **complex preparation processes**.

Major Players in the Market

ALLEN DELHI | testbook | unacademy | BYJU'S The Learning App

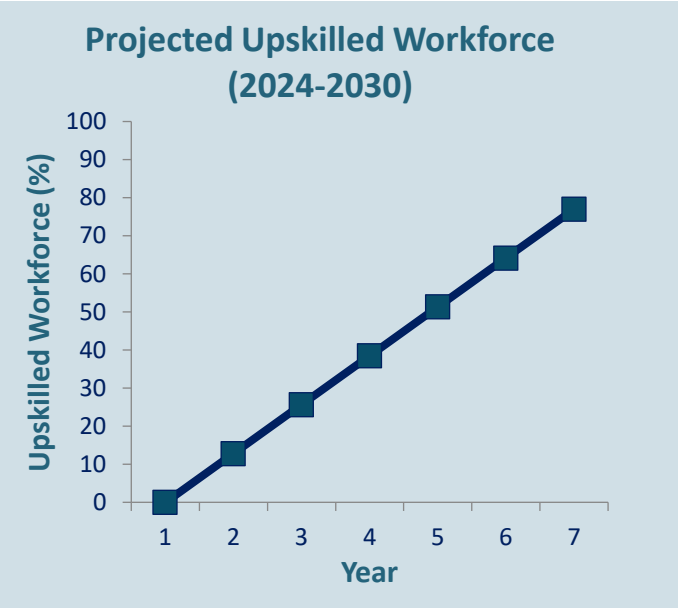

Skill Development and Upskilling

The skill development and upskilling sector in India has witnessed remarkable growth in recent years, driven by rapid technological advancements, evolving job market demands, and the growing need for a skilled workforce.

The increasing popularity of EdTech platforms has significantly contributed to this transformation, offering accessible, affordable, and high-quality learning resources to learners across the country. These platforms have empowered individuals to gain industry-relevant skills, enabling them to adapt to the changing dynamics of the modern workplace

Impact of the Upskilling Segment in India

Skill development and upskilling initiatives in India have significantly **enhanced employability**, equipping individuals with the **practical skills** required to meet the evolving demands of the job market.

By bridging the skill gap, these programs contribute to **economic growth**, improving productivity, **creating new job opportunities**, and positioning India as a **global leader** in industries like IT and manufacturing.

Skill development has played a pivotal role in **reducing unemployment** and **fostering entrepreneurship**, empowering individuals to start their own ventures and drive economic progress.
opportunities across the country.

Through inclusive programs targeting rural areas and marginalized groups, skill development has helped **bridge the urban-rural divide**, ensuring **equal access to growth**

These advancements have not only enhanced the employability of individuals but also nurtured a culture of continuous learning, enabling them to stay relevant in a rapidly evolving job market.

Major Players in the Market

upGrad udemy coursera unstop

Special Needs Education

Special needs education in India has come a long way in recent decades, driven by greater awareness, legal frameworks, and efforts to integrate children with disabilities into **mainstream education.** However, despite the progress, challenges persist, especially in terms of accessibility, availability of resources, and societal attitudes toward disability. This article provides a detailed look at the **evolution, current state, and challenges** of special needs education in India.

EdTech Solutions for Special Needs Education in India

EdTech has proven to be a game-changer for children with special needs, offering **flexible, scalable, and accessible educational tools**. Here's how EdTech plays a vital role in addressing the unique challenges of special needs education in India:

Improved Accessibility

Technology makes education more accessible for children with disabilities by eliminating physical and geographical barriers. EdTech platforms can be accessed via smartphones, laptops, or tablets, allowing children to learn at their own pace in the comfort of their homes. This is particularly important in rural areas, where access to specialized schools and educators may be limited. Assistive technologies and adaptive learning tools further cater to their unique needs, making learning more effective. while online collaboration tools enable students to connect with peers.

Virtual Reality (VR) and Augmented Reality (AR)

Virtual and augmented reality technologies can be extremely beneficial in providing immersive learning experiences for children with **autism or other developmental disabilities**. VR can help these students develop life skills by simulating real-world environments in a controlled, stress-free setting. For instance, VR applications can simulate a **classroom environment or social situations,** which can help children with autism practice social interactions and develop essential communication skills.

Self-paced Learning

Many children with special needs benefit from **self-paced learning**, which allows them to progress at their own speed without feeling pressured. EdTech tools that offer **modular, step-by-step learning programs** enable children to revisit lessons and review material as needed, ensuring they fully understand the content before moving on. Self-paced learning helps students with cognitive disabilities, such as **ADHD or dyslexia**, focus better and gain a sense of achievement at their own pace. It also encourages autonomy and builds confidence, as students are able to track their own **progress and overcome challenges** independently. Furthermore, The flexibility of self-paced learning also allow educators to provide targeted interventions when necessary, ensuring continuous progress and development.

Major Players in the Market

BRAINIACS Powered By BIRLA OPEN MINDS | Ei | Dost | Extramarks

Conclusion

The EdTech landscape in India has experienced **tremendous growth** and transformation, **driven by innovations** that cater to various educational needs, including the crucial sector of special needs education. The **diverse segments of EdTech**—ranging from test prep platforms, skill development, and upskilling initiatives, to personalized learning tools—are **shaping the future of education** in the country, making it more **inclusive, accessible**, and **flexible**.

By **leveraging technology** to create more personalized, inclusive, and flexible learning environments, India can equip its citizens with the **knowledge and skills** necessary for success in the 21st century. **Continued innovation, investment in infrastructure, and policy support** will be crucial to fully harness the potential of EdTech and make education more accessible and equitable for all.

With sustained innovation, infrastructure development, and **policy support**, India can fully harness the transformative potential of EdTech, making education more **accessible, inclusive, and equitable** for all citizens, irrespective of their socioeconomic background.

Furthermore, **content localization** in regional languages and **customization of platforms for specific learner needs** is crucial to ensuring that EdTech reaches a broader audience. Policymakers, educational institutions, and EdTech companies must work together to address these challenges, ensuring that the **digital learning ecosystem is inclusive, accessible**, and **adaptable** to the diverse needs of India's population.

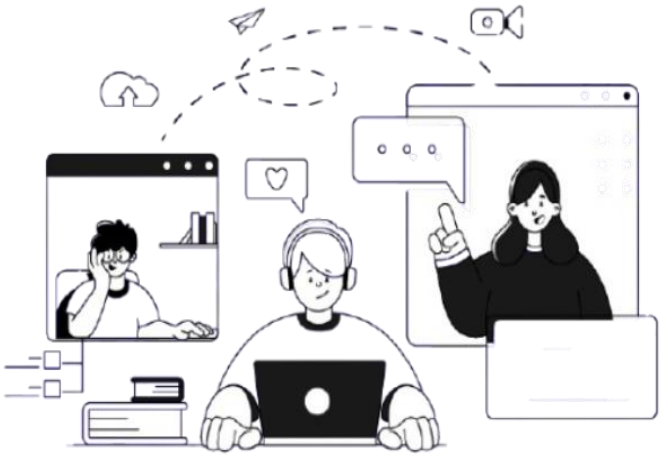

Ultimately, the EdTech revolution in India is not just about **digitizing education** but about creating a **holistic and equitable** system that empowers every learner.

EVOLVING TECH LANDSCAPE

Over the last couple of years, we have seen rapid growth and trends in the edtech industry. With the help of modern technology, it is now transforming to create **personalized and accessible learning experiences** for students. Let's delve deeper into these key trends and understand their impact on the education industry:

1) AI in Education

Adaptive Learning: It basically uses algorithms based on which it creates a personalized learning experience for the students. It analyzes the data of the student and then sets the content accordingly for each particular student, which helps in learning at their own pace, improving learning outcomes.

Predictive Analysis: It keeps track and analyses the data of the student, helping in predicting their **future performance**. This helps in identifying the students who are lagging behind providing targeted interventions to improve their outcomes, and enabling teachers to tailor their teaching strategies effectively.

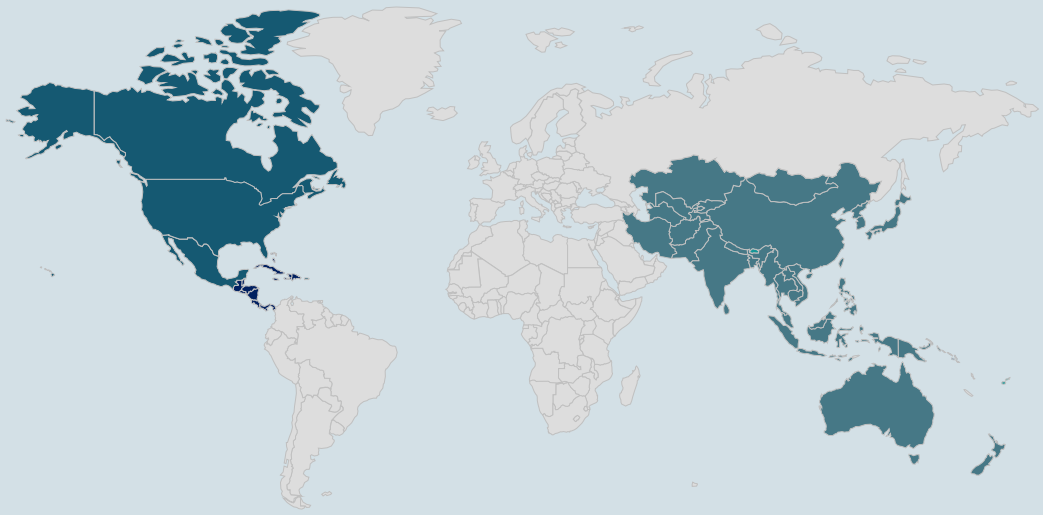

USD 5.88bn
Global AI in Education Market Size 2024

38.0%
North America Market Revenue Share 2024

Largest Market Fastest Growing Market

2) Gamification and Interactive Learning

Gamification: Integration of the elements of **gaming- rewards, points system, leaderboard, etc**. into the education sector, making it interesting for the students while keeping the competitive spirit and increasing user engagement.

For eg. Unacademy uses different gaming elements like **streaks, stats, badge of honor, and leaderboards**; all these features make test taking and learning process challenging and **fun.** It leverages interactive challenges and instant feedback to enhance learning experiences, fostering both motivation and retention among students.

Interactive Learning: It employs the tools of augmented reality, virtual reality, simulations and virtual labs, mostly to understand and enhance the practical applications of the concepts.

3) Mobile Learning and Microlearning

Mobile Learning: Mobile learning provides access to education through mobile devices so that learning can occur at any time and place. It is a **result of an increase in smartphone penetration and the need for flexible learning options**. This is also beneficial for low-income households because they can afford only a phone and use it for all purposes. All the edtech platforms have an **app that provides students with live, recorded lessons and access to study materials**.

- *On-the-go*
- *Accessible*
- *Interactive*
- *Cost Effective*
- *Flexible*
- *Global Reach*

Microlearning: It focuses on the short and focused learning modules, basically for **one short revision or to understand the basic overview**, ideal for people who don't have enough time to dedicate to a particular matter.

- *Bite-Sized*
- *Focused*
- *Time Efficient*
- *Engaging*

4) Hybrid Models

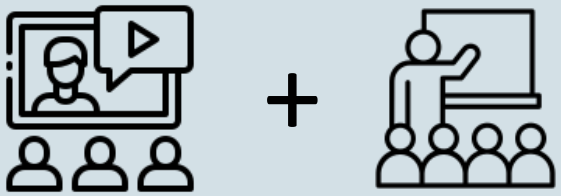

Online Learning + **In-Person Teaching**

- *Technology*
- *Infrastructure*
- *Curriculum Adoption*
- *Development*

A type of educational model **that mixes both traditional and modern ways**, i.e. offline and online learning, allowing schools and institutions to enhance in-person interaction with online resources. This model became **popular during the COVID-19 pandemic** because of the need for learning institutions to ensure continuity in learning

Hybrid learning is **flexible, accessible, and blended education**. This type of model allows the students to be able to **switch between on-campus and online classes** as they please and learn as they desire. It helps learners who come from distant areas gain quality education without having to relocate. At the same time, this model also brings together traditional learning and the convenience of online resources and tools into a comprehensive and adaptable experience.

Introduction

The Indian EdTech sector, once a powerhouse of growth and innovation, is now facing a steep decline in funding, with an **87% drop** since its **peak in 2021.** Macroeconomic challenges, coupled with a shift back to traditional learning method, have created a tough environment for the industry. Despite these hurdles, sector's long-term prospects remain promising, underpinned by emerging trends and its ability to adapt. India's edtech ecosystem still holds its position as the third-highest funded globally, showcasing its immense potential even amid current funding challenges. While the sector grapples with these obstacles, **the persistent demand for online learning—particularly in areas where offline education struggles**—continues to provide a strong foundation for future growth. Thus, despite existing challenges, the sector is poised for significant growth in the coming years.

Key Statistics

16028 Companies

1213 Funding Companies

$12B Total Funding

$1.1B Funding (2 Years)

111 Acquisitions

3 IPO's

Source: Traxcn Report on EdTech

EdTech Funding: A Journey of Peaks and Valleys

The Indian EdTech sector has witnessed a rollercoaster ride in funding over the past few years. In 2024 so far, the sector has secured **$215 million**—a modest recovery from the **$321 million** raised in 2023. However, these numbers pale in comparison to its 2021 peak, when funding reached an extraordinary **$4.1 billion**. The downturn began in 2022, with investments **plunging by 92% to $321** million in **2023**, driven by macroeconomic challenges, cautious investor sentiment, and return to traditional learning methods.

Despite these setbacks, the sector is showing signs of recovery. The first half of 2024 recorded a **96% growth** in funding, reaching $164 million compared to $81.9 million in the second half of 2023. While this progress is encouraging, it still falls short of the record-breaking figures of 2021, such as the **$2.48 billion raised in Q3** alone. The current funding environment reflects both emerging optimism and the continued caution of a post-boom market. The sector witnessed a **boom period from 2020-21 and a decline period from 2022-24**.

Key Trends:

Boom Period (2020-2021)

Funding surged from **$2.3B in 2020 to $4.1B in 2021**, with a peak of 357 funding rounds in 2021.

Decline Period (2022-2024)

Funding dropped significantly to **$2.4B in 2022** and further declined to $321M in 2023. **As of 2024 (YTD), funding is $215M across only 44 rounds.**

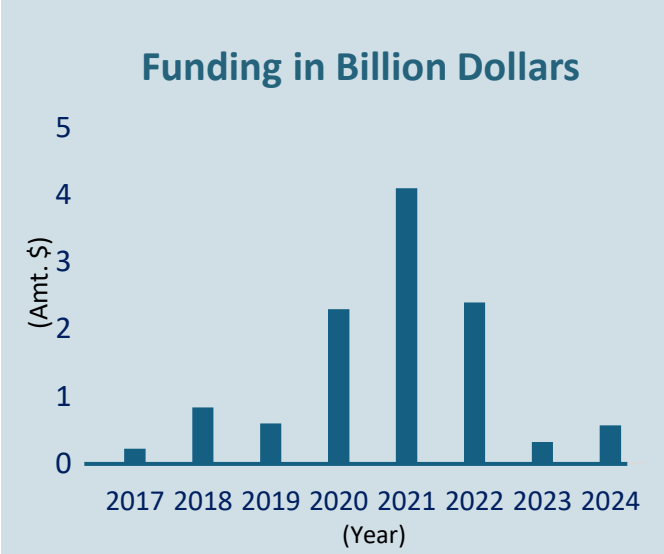

Changing Investment Trends: A shift across funding stages

The Indian EdTech sector has seen a significant shift in its funding trends. Late-stage funding, which reached a staggering **$3.9 billion** at its peak in **2021**, has dropped drastically to just $187 million in 2023 and $166 million so far in 2024. Early-stage investments have also taken a hit, plunging from $654 million in 2022 to only $96.4 million in 2023—a sharp **85% decline.** Seed-stage funding, once a promising segment with $175 million raised in 2021, has dwindled to a mere $8.5 million in 2024 to date. These figures highlight a growing sense of caution among investors, influenced by global economic uncertainties and the evolving educational landscape. Once a poster of India's edtech boom, Byju's saw its valuation skyrocket to **$22 Billion**, fueled by an aggressive funding spree from global investors. The company leveraged this capital to expand rapidly, however a sharp turn came with mounting losses. Once flush with cash, Byjus now faces a funding crunch as investors turn skeptical.

Key Investors

Blume Ventures, Wellfound, and LetsVenture have emerged as the most prominent investors across the Indian EdTech sector. For seed-stage funding, **IPV, We Founder Circle and EvolveX** have been the most active players over the past two years. In early-stage funding, Blume Ventures, Alteria Capital and the Michael & Susan Dell Foundation have taken the lead, while late-stage investments have been driven by **Trifecta Capital, Alteria Capital and Stride Ventures.**

Challenges and the road ahead for Indian EdTech

The Indian EdTech sector faces hurdles as in-person education returns and market saturation in areas like K-12 forces innovation. Rising competition and cautious investor sentiment have further tightened the landscape. However, the sector's future remains promising, driven by its ability to innovate.

STELLAR STRATEGIES

Some key strategies offering targeted insights for key stakeholders—from Ed-Tech companies and forward-thinking investors to policymakers and learning enthusiasts

Ed-Tech Companies

Companies should prioritize developing **hyper-localized content** across regional languages with culturally relevant examples to ensure deeper market penetration. Simultaneously, they should focus on creating **industry-aligned curricula** in emerging technologies like **AI, machine learning, and digital marketing**, enabling direct skill-to-career pathways.. Additionally, **partnering with local educational institutions and industry leaders** can facilitate smoother integration of these curriculars, aligning them with real-world job opportunities and enhancing employability.

Investors

Investors should target platforms with strong technological infrastructure and proven monetization models. Key focus areas should include **vernacular learning solutions, K-12 personalization, and professional upskilling platforms** with high user engagement. Following successful models like **Vedantu**, prioritize companies that can leverage India's growing internet penetration and education demand, while demonstrating strong user retention and scalability potential. Investors should also seek platforms that use data-driven insights to boost user engagement and scalability.

Policymakers

Governments should prioritize **comprehensive digital infrastructure development** through targeted investments in rural connectivity, device subsidies, and national digital literacy programs. Focus should be placed on **encouraging companies to offer internships/projects** to students, while establishing **flexible regulatory guidelines** that promote innovation while ensuring **data privacy and quality standards**. This approach will bridge the digital divide, empowering rural populations with access to technology and opportunities.

Educators/Students

Educators should actively engage in **continuous professional development**, focusing on mastering digital teaching methodologies and AI-powered analytics tools. For students, focus on **building skills relevant to the EdTech-driven world**, such as digital tools, data analysis, or adapting to AI-driven learning platforms. **Network actively through events, internships, or LinkedIn** to explore diverse opportunities, and **stay updated on trends shaping education and technology.**

FUTURE OUTLOOK

Market Growth

The Indian EdTech market, valued at **$7.5 billion in 2024**, is projected to grow at a **CAGR** of **22%-25%,** reaching between $17 billion and $29 billion by 2030.

Growth will be driven by **increasing Internet penetration**, adoption in tier 2 and tier 3 cities, growing requirements for skill-based learning as well as competitive exam preparation and supplementary education resources in K-12.

Niche-Specialized Platforms

The new growth phase of Edtech will come from **niche specializing** in areas such as: **AI-skills training** and **mental health education** and even industry-focused upskilling such as **blockchain, Creative Design**.The sector is likely to consolidate as smaller players merge with or are acquired by larger firms, creating stronger and more sustainable entities capable of scaling efficiently.

Public-Private Collaborations

Public-private partnerships (PPPs) will be the key to addressing digital education gaps in rural areas through initiatives like **PM eVidya** and CSR-funded projects.

The government is working in partnership with major tech companies, like **Google** and **Microsoft**, to provide **localized vernacular content** and **skill development programs**, particularly in coding and data science. Collaboration among EdTech firms, the government skill councils, and bodies such as **NSDC** will aim at improving vocational and workforce training, aligned to the objectives of NEP 2020.

Hybrid Learning Models

The **hybrid learning model**, combining digital tools with traditional classrooms, is set to become the norm in both **K-12 and higher education**. This approach ensures a balance between accessibility and interactivity.

Universities are increasingly integrating **MOOCs (Massive Open Online Courses)** alongside regular curriculum, providing global exposure and flexibility to students.

In **corporate and adult education**, hybrid models are being adopted, combining self-paced online learning with live workshops and collaborative group discussions to enhance skill development.

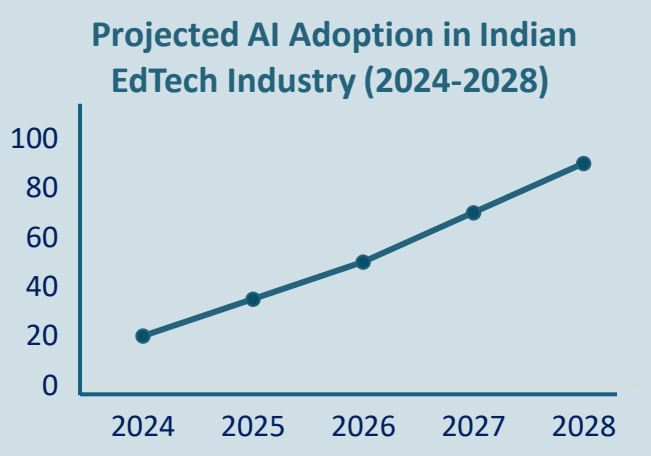

Global and Regional Expansion

Indian EdTech companies are expanding to **Africa, Southeast Asia, and the Middle East**, leveraging their cost-effective hybrid models to capture international markets.

Domestically, the rising demand for **vernacular and regional content** is making education more inclusive, particularly for learners in Tier 2 and Tier 3 cities, further driving localized growth.

CONCLUSION

The Indian EdTech industry has emerged as a transformative force in the education sector, driven by increasing internet penetration, smartphone usage, government initiatives, and evolving learner needs. The Indian ed-tech industry is poised for significant growth, projected to reach **$10.4 billion** by **2025 and $29 billion by 2030** with a remarkable CAGR of **25.8.**

The Indian EdTech sector is the most funded globally, showing intense competition and innovation. Key growth drivers include the adoption of AI-powered personalized learning, gamified content, and hybrid learning models. Skill development platforms have gained prominence, bridging the gap between education and employability. Public-private partnerships and investments in digital infrastructure remain critical to sustaining long-term growth.

The main Edtech segment include **k-12 learning, test preparation, skill development and upskilling**. Investments showed peak in **2021**, when funding reached an extraordinary **$4.1 billion**. The downturn began in 2022, with investments plunging by 92% to **$321 million in 2023**. Despite these setbacks, the sector is showing signs of recovery.

By fostering inclusivity, scalability, and learner-centric solutions, the Indian EdTech sector is well-positioned to shape the future of education, aligning with both national education goals and global digital trends. Sustained policy support, strategic investments, and technological advancements will be essential to unlocking its full potential.

Grandeur

The Consulting and Knowledge Cell of SSCBS

Stay tuned with Grandeur for more updates-

@GrandeurSSCBS

grandeurSSCBS

grandeurSSCBS

theknowlegecellsscbs

Grandeur.consulting@sscbsdu.ac.in