Lab 4 Submission

Question 1

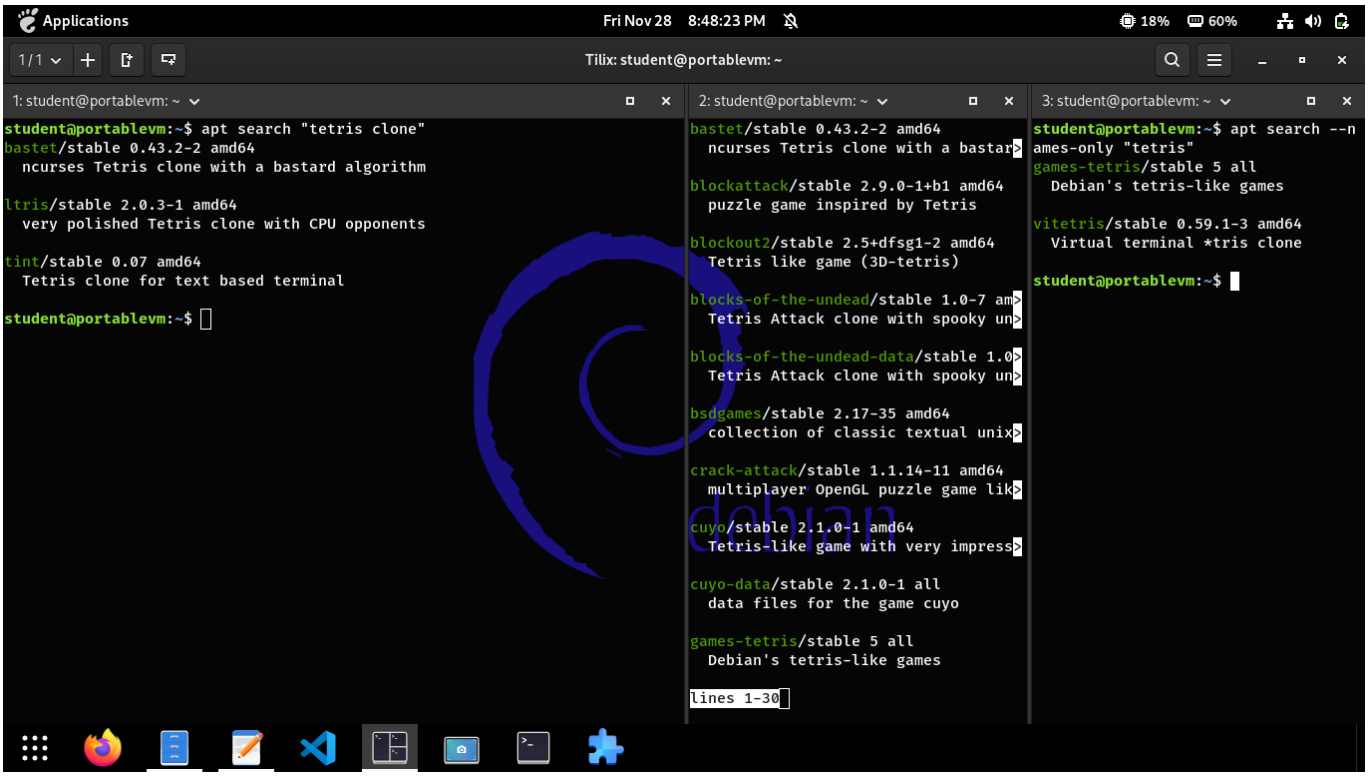

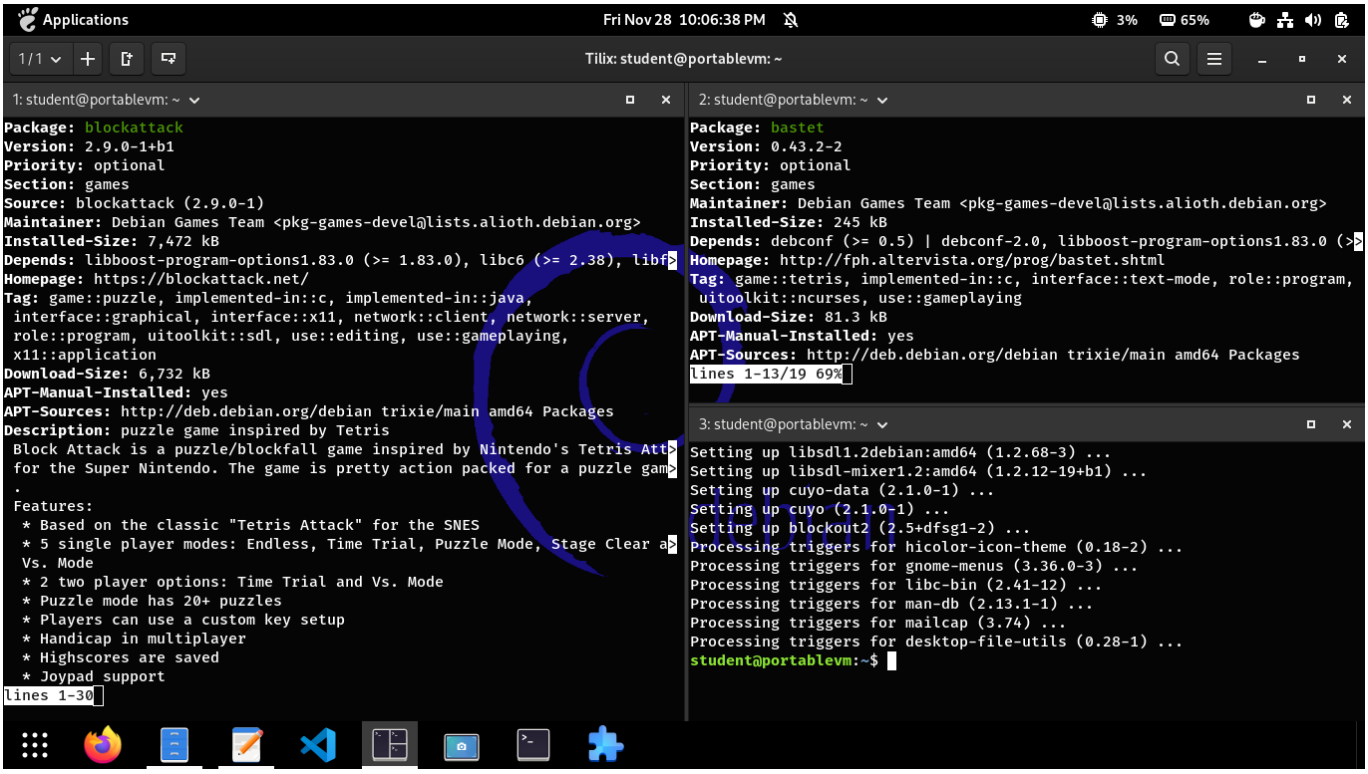

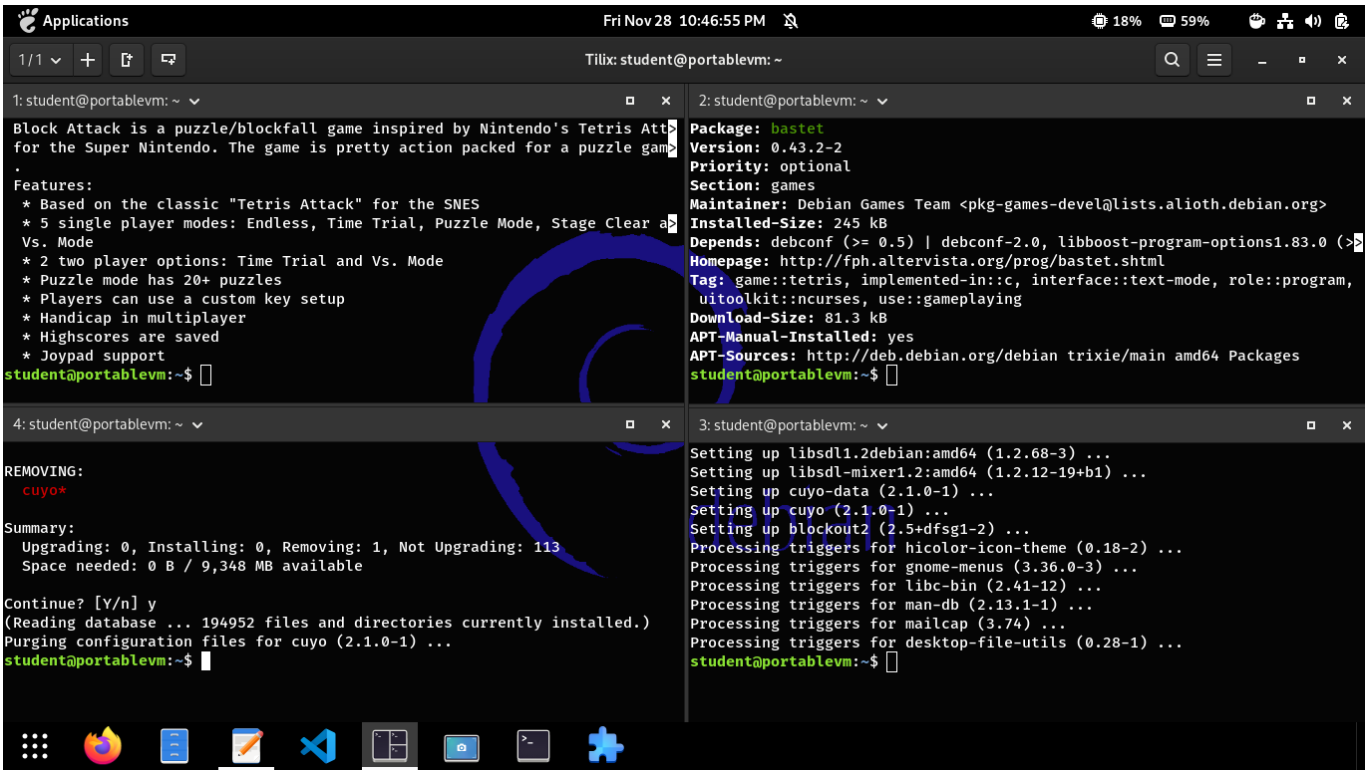
Applications
Fri Nov 28 10:46:55 PM
18%
59%
1/1
Tilix: student@portablevm: ~
1: student@portablevm: ~
Block Attack is a puzzle/blockfall game inspired by Nintendo's Tetris Att
for the Super Nintendo. The game is pretty action packed for a puzzle gam
.
Features:
* Based on the classic "Tetris Attack" for the SNES
* 5 single player modes: Endless, Time Trial, Puzzle Mode, Stage Clear a
Vs. Mode
* 2 two player options: Time Trial and Vs. Mode
* Puzzle mode has 20+ puzzles
* Players can use a custom key setup
* Handicap in multiplayer
* Highscores are saved
* Joypad support
student@portablevm:~$
2: student@portablevm: ~
Package: bastet
Version: 0.43.2-2
Priority: optional
Section: games
Maintainer: Debian Games Team <pkg-games-devel@lists.alioth.debian.org>
Installed-Size: 245 kB
Depends: debconf (>= 0.5) | debconf-2.0, libboost-program-options1.83.0 (>
Homepage: http://fph.altervista.org/prog/bastet.shtml
Tag: game::tetris, implemented-in::c, interface::text-mode, role::program,
uitoolkit::ncurses, use::gameplaying
Download-Size: 81.3 kB
APT-Manual-Installed: yes
APT-Sources: http://deb.debian.org/debian trixie/main amd64 Packages
student@portablevm:~$
4: student@portablevm: ~
REMOVING:
cuyo*
Summary:
Upgrading: 0, Installing: 0, Removing: 1, Not Upgrading: 113
Space needed: 0 B / 9,348 MB available
Continue? [Y/n] y
(Reading database ... 194952 files and directories currently installed.)
Purging configuration files for cuyo (2.1.0-1) ...
student@portablevm:~$
3: student@portablevm: ~
Setting up libsdl1.2debian:amd64 (1.2.68-3) ...
Setting up libsdl-mixer1.2:amd64 (1.2.12-19+b1) ...
Setting up cuyo-data (2.1.0-1) ...
Setting up cuyo (2.1.0-1) ...
Setting up blockout2 (2.5+dfsg1-2) ...
Processing triggers for hicolor-icon-theme (0.18-2) ...
Processing triggers for gnome-menus (3.36.0-3) ...
Processing triggers for libc-bin (2.41-12) ...
Processing triggers for man-db (2.13.1-1) ...
Processing triggers for mailcap (3.74) ...
Processing triggers for desktop-file-utils (0.28-1) ...
student@portablevm:~$

Applications
Fri Nov 28 10:51:06 PM
4%
67%
2/2
Tilix: student@portablevm: ~
1: student@portablevm: ~
student@portablevm:~$ sudo apt clean && sudo apt autoclean && sudo apt autoremove && sudo apt autopurge
[sudo] password for student:
REMOVING:
cuyo-data libfmt10 libopusfile0 libphysfs1 libsdl2-image-2.0-0 libsdl2-mixer-2.0-0 libsdl2-ttf-2.0-0 libxmp4
Summary:
Upgrading: 0, Installing: 0, Removing: 8, Not Upgrading: 113
Freed space: 7,495 kB
Continue? [Y/n] y
(Reading database ... 194952 files and directories currently installed.)
Removing cuyo-data (2.1.0-1) ...
Removing libfmt10:amd64 (10.1.1+ds1-4) ...
Removing libsdl2-mixer-2.0-0:amd64 (2.8.1+dfsg-2) ...
Removing libopusfile0:amd64 (0.12-4+b3) ...
Removing libphysfs1:amd64 (3.0.2-6+b2) ...
Removing libsdl2-image-2.0-0:amd64 (2.8.8+dfsg-1) ...
Removing libsdl2-ttf-2.0-0:amd64 (2.24.0+dfsg-2) ...
Removing libxmp4:amd64 (4.6.2-2) ...
Processing triggers for man-db (2.13.1-1) ...
Processing triggers for libc-bin (2.41-12) ...
Summary:
Upgrading: 0, Installing: 0, Removing: 0, Not Upgrading: 113
student@portablevm:~$
debian

Question 2

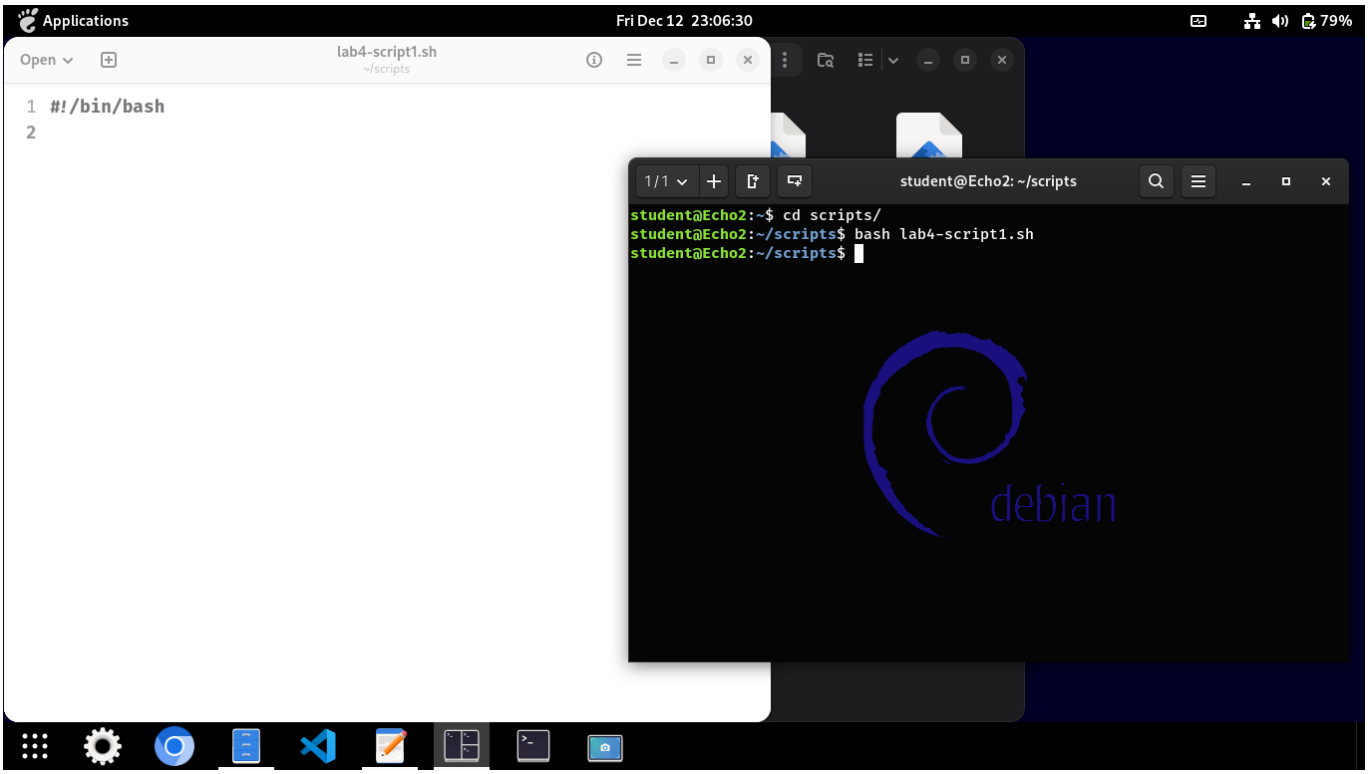
Applications
Fri Dec 12 23:06:30
79%
Open
lab4-script1.sh
~/scripts
#!/bin/bash
student@Echo2: ~/scripts
student@Echo2:~$ cd scripts/
student@Echo2:~/scripts$ bash lab4-script1.sh
student@Echo2:~/scripts$
debian

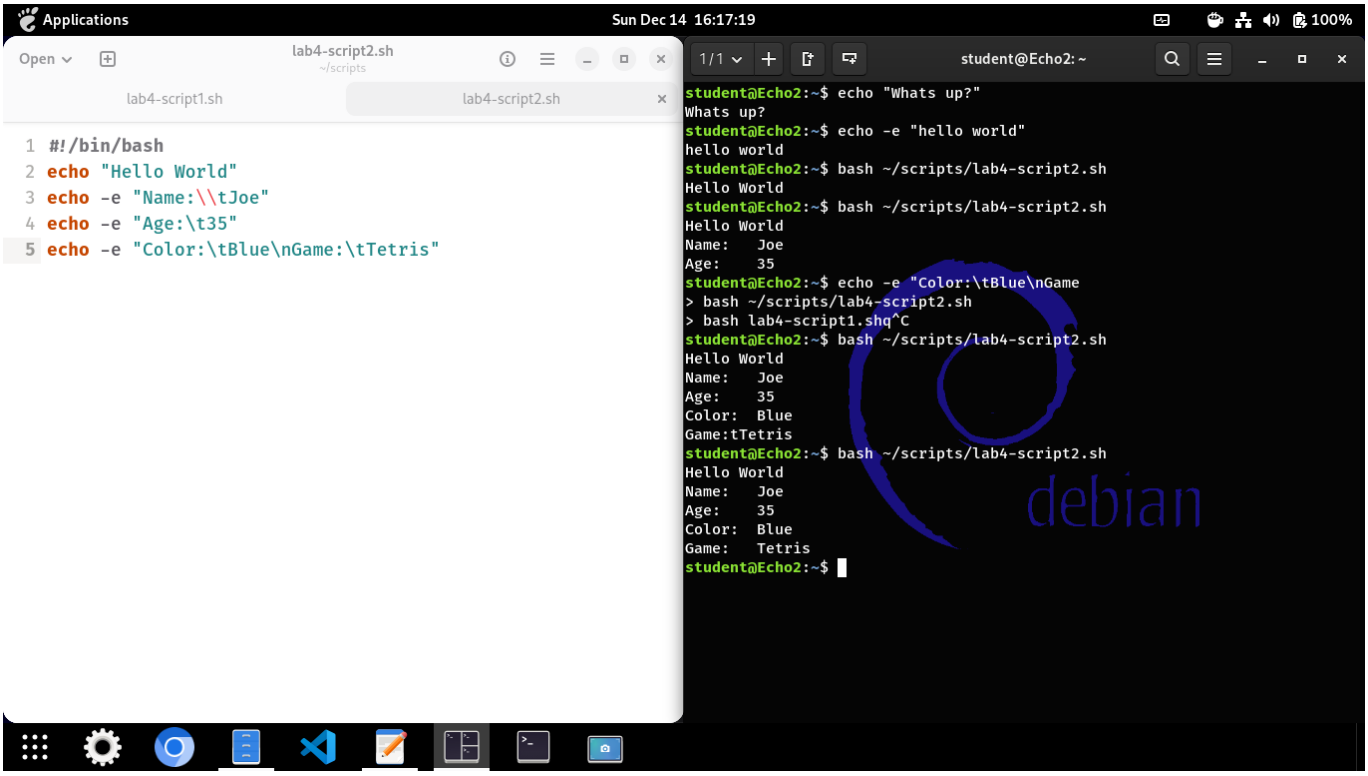
Applications
Sun Dec 14 16:17:19
100%
Open
lab4-script2.sh
~/scripts
lab4-script1.sh
lab4-script2.sh
#!/bin/bash
echo "Hello World"
echo -e "Name:\\tJoe"
echo -e "Age:\t35"
echo -e "Color:\tBlue\nGame:\tTetris"
student@Echo2: ~
student@Echo2:~$ echo "Whats up?"
Whats up?
student@Echo2:~$ echo -e "hello world"
hello world
student@Echo2:~$ bash ~/scripts/lab4-script2.sh
Hello World
student@Echo2:~$ bash ~/scripts/lab4-script2.sh
Hello World
Name: Joe
Age: 35
student@Echo2:~$ echo -e "Color:\tBlue\nGame
> bash ~/scripts/lab4-script2.sh
> bash lab4-script1.shq^C
student@Echo2:~$ bash ~/scripts/lab4-script2.sh
Hello World
Name: Joe
Age: 35
Color: Blue
Game:tTetris
student@Echo2:~$ bash ~/scripts/lab4-script2.sh
Hello World
Name: Joe
Age: 35
Color: Blue
Game: Tetris
student@Echo2:~$
debian

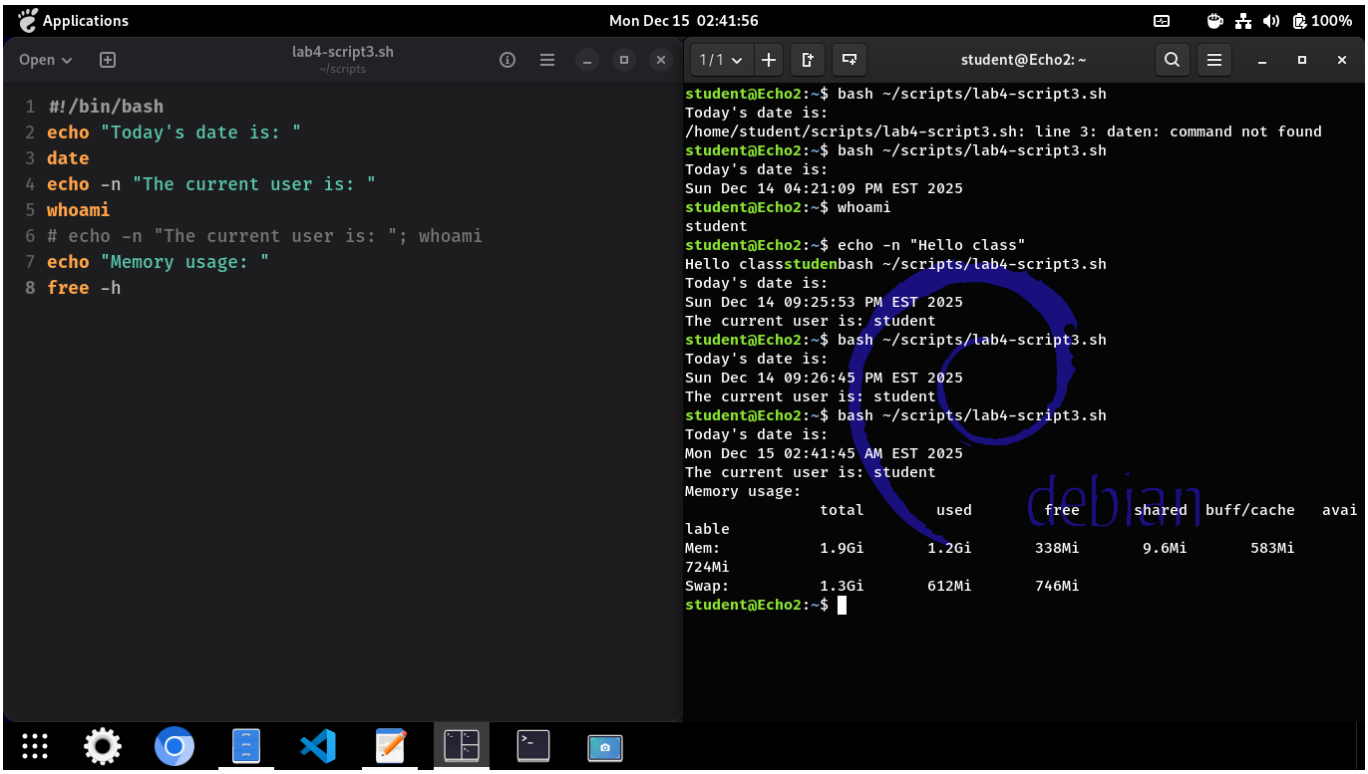

Question 3

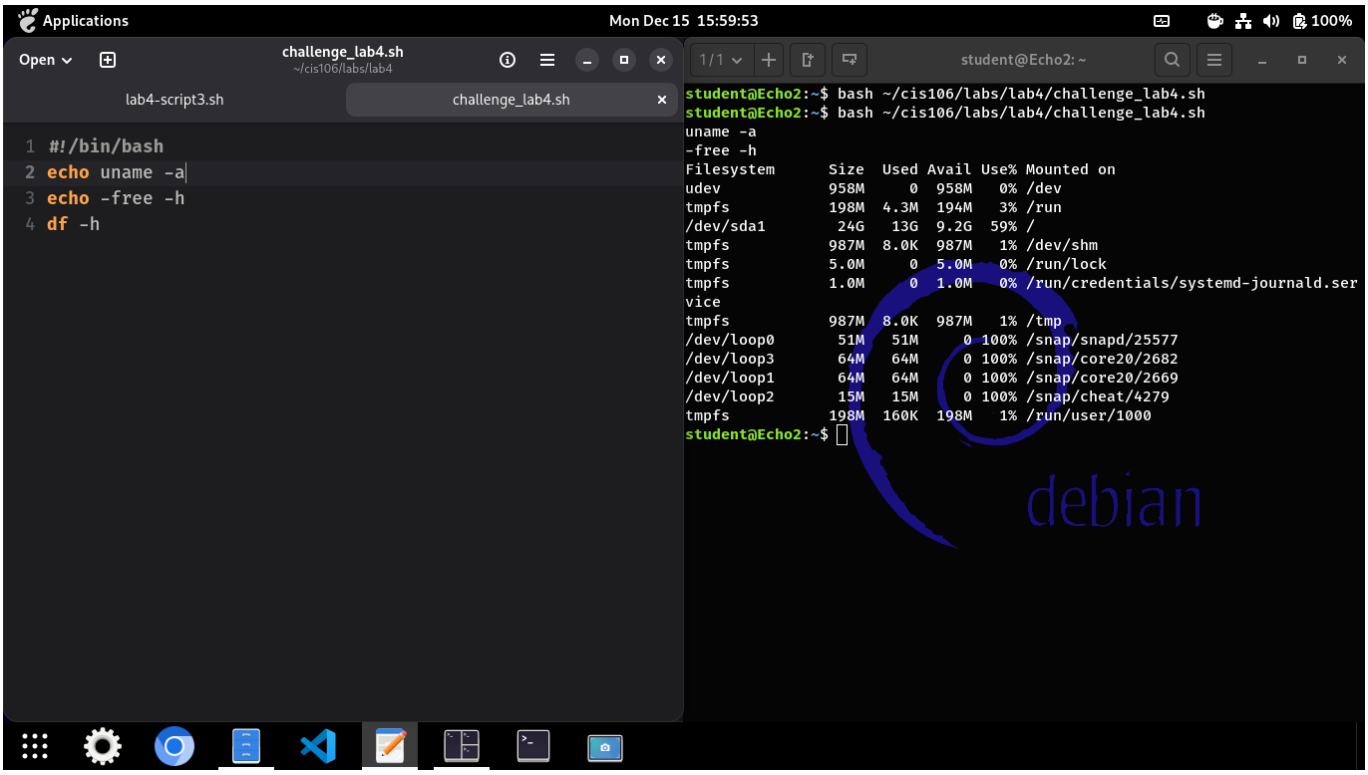

script