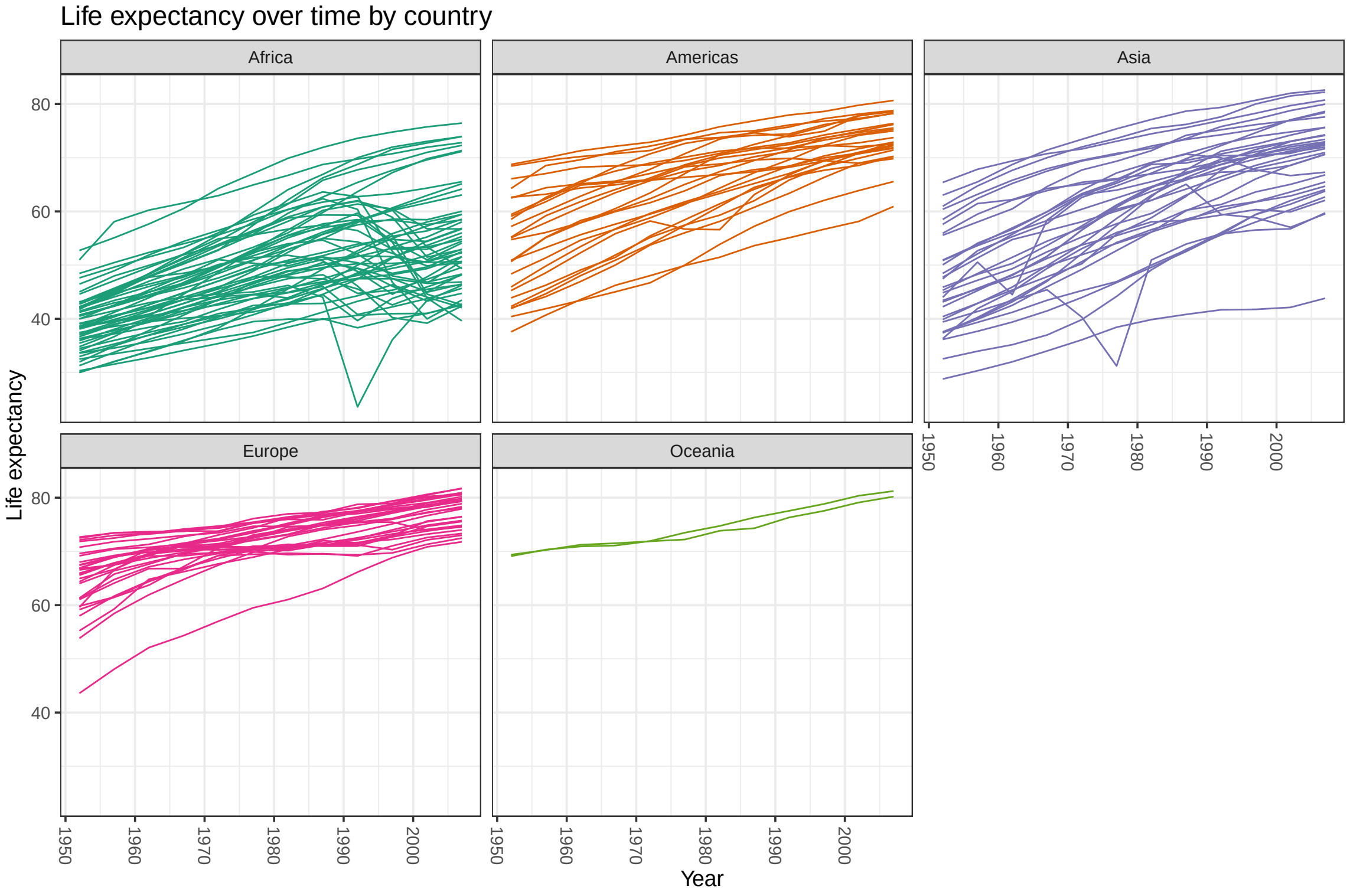
Life expectancy over time by country
Africa
Americas
Asia
Europe
Oceania
Life expectancy
80
60
40
1950
1960
1970
1980
1990
2000
Year