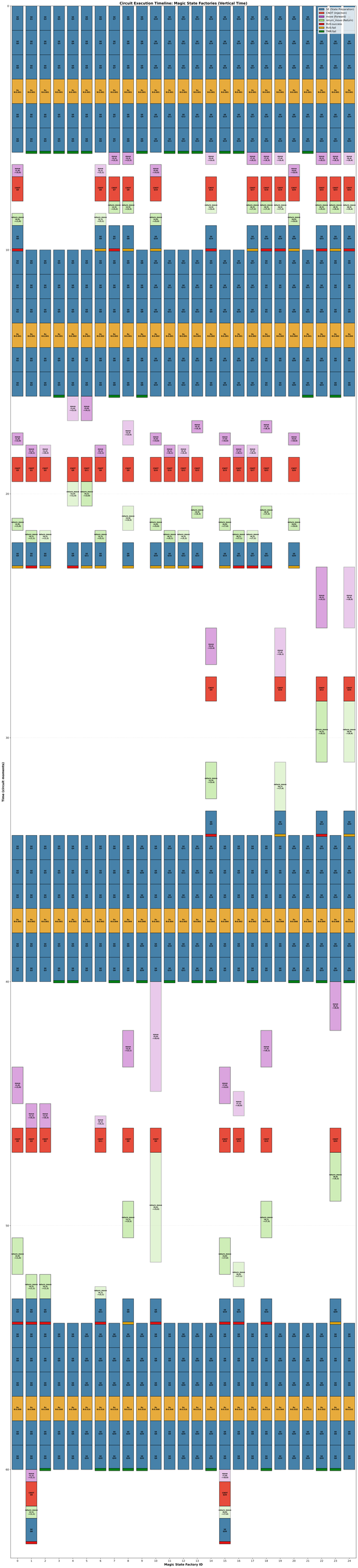

Circuit Execution Timeline: Magic State Factories (Vertical Time)
Time (circuit moments)
Magic State Factory ID
0
10
20
30
40
50
60
0
1
2
3
4
5
6
7
8
9
10
11
12
13
14
15
16
17
18
19
20
21
22
23
24
|0⟩ State Preparation
CNOT Gate
T-state (Forward)
return_move (Return)
R-IS success
R-IS fail
THIS fail