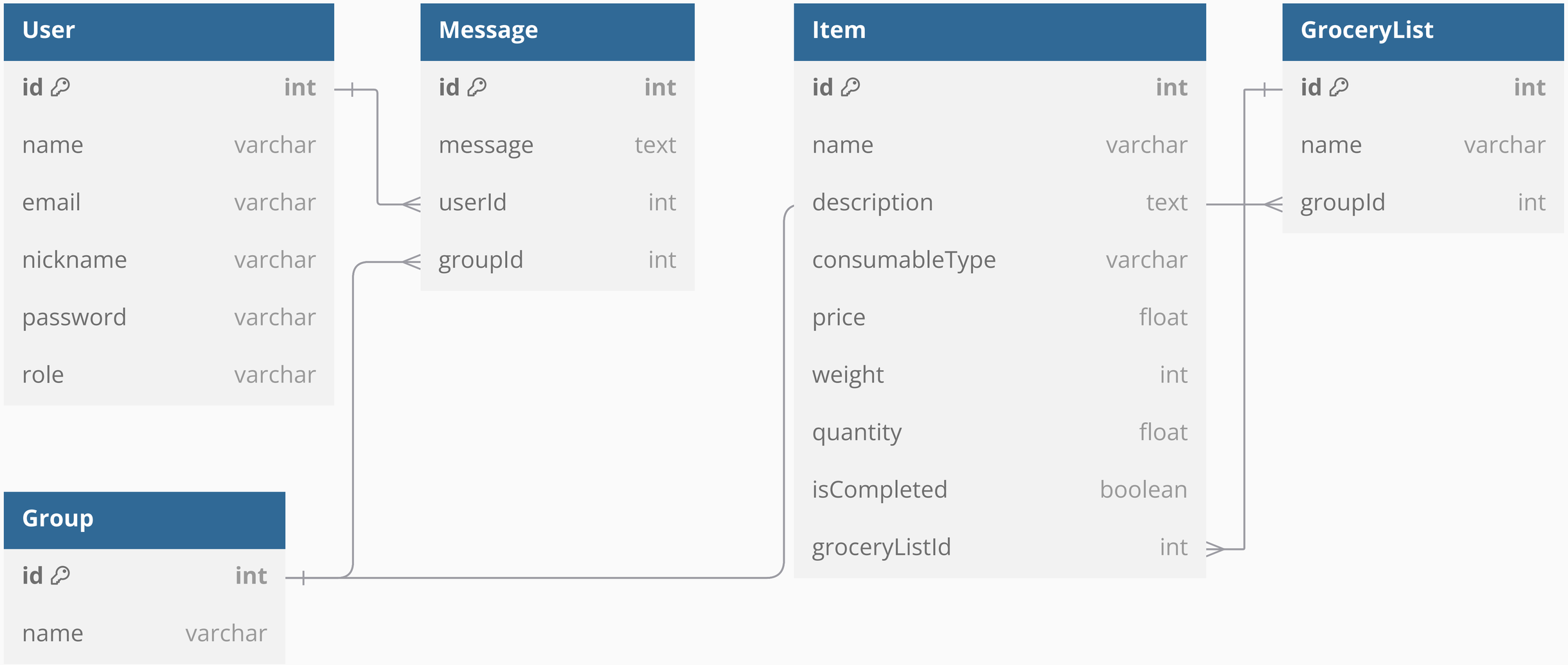

dbdiagram.io

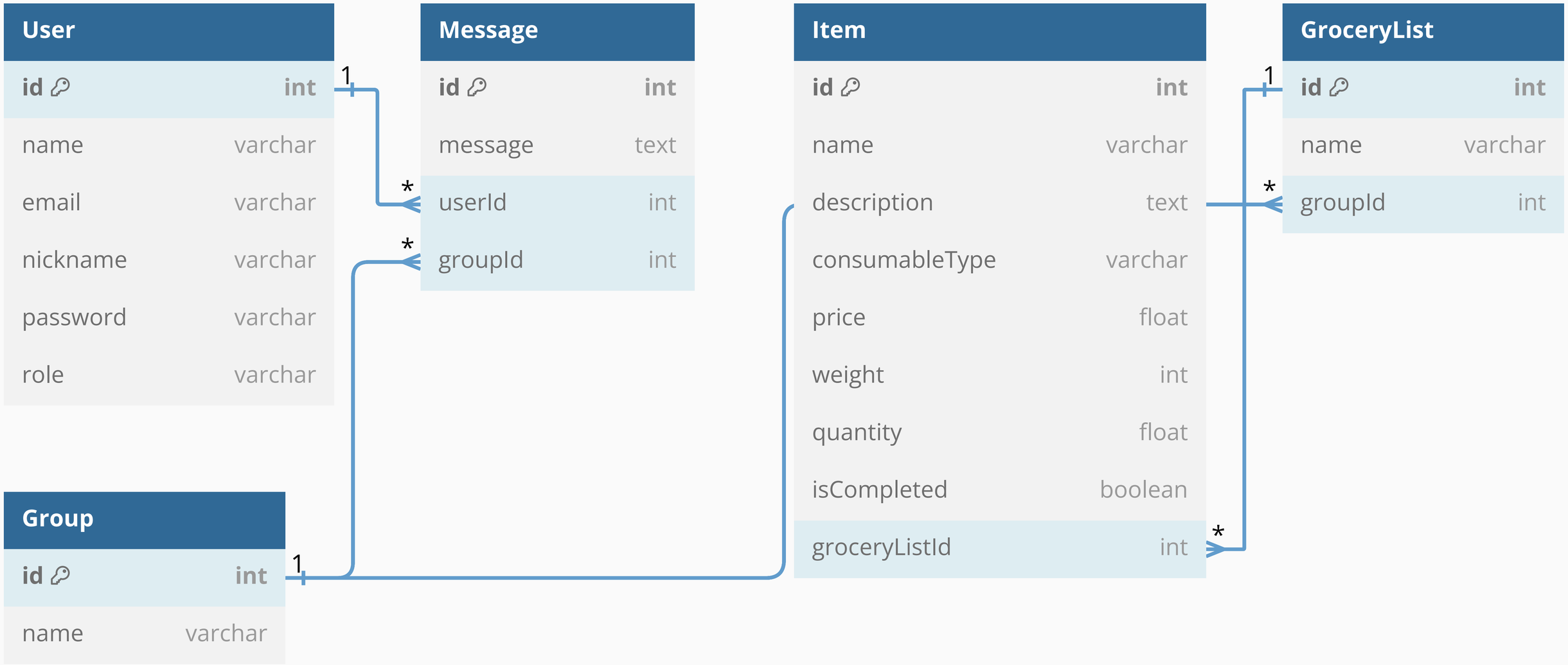

dbdiagram.io

```
Enum consumableTypeEnum {
    FOOD
    DRINK
    OTHER
}
```

dbdiagram.io

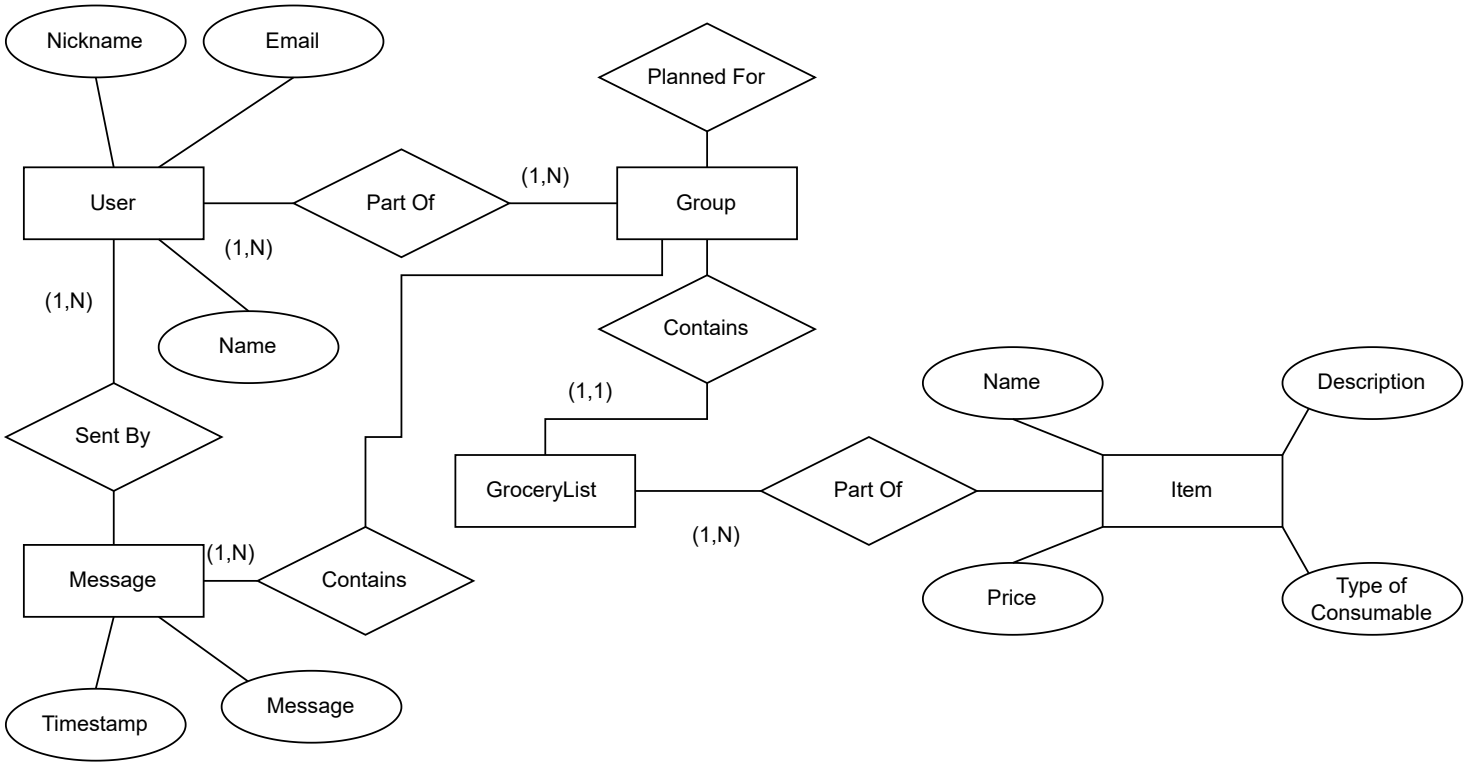
Nickname
Email
Planned For
User
Part Of
(1,N)
Group
(1,N)
(1,N)
Name
Contains
(1,1)
Name
Description
Sent By
GroceryList
Part Of
Item
(1,N)
Message
(1,N)
Contains
Price
Type of Consumable
Timestamp
Message

Story - Joining a group
As a user
I’m able to join a group
So that I can so that i'm able to chat with
other members and see the list

Join a group!

... Or create one

Enter your group ID below

Epic group ID

Join group

Acceptance Criteria

- A button on the main page where onclick the user gets redirected to the page where they can enter a code
- If a code isnt found a prompt will pop up notifying them that it was an incorrect code
- Pressing on join group will show the group in their grouplist

Story - List Overview
As a member
I'm able to see the grocery list
So that I can so I know what needs to be bought

- [ ] Eggs
- [ ] Milk
- [ ] Apples
- [ ] Pizza

Acceptance Criteria

- Checkbox that the user can click
- When the user clicks on the list itself, they can see a pop up for extra details(grams, weight etc.)

Story - List Completion

As a member

I’m able to complete item requests

So that I can let myself and others know the item has been purchased

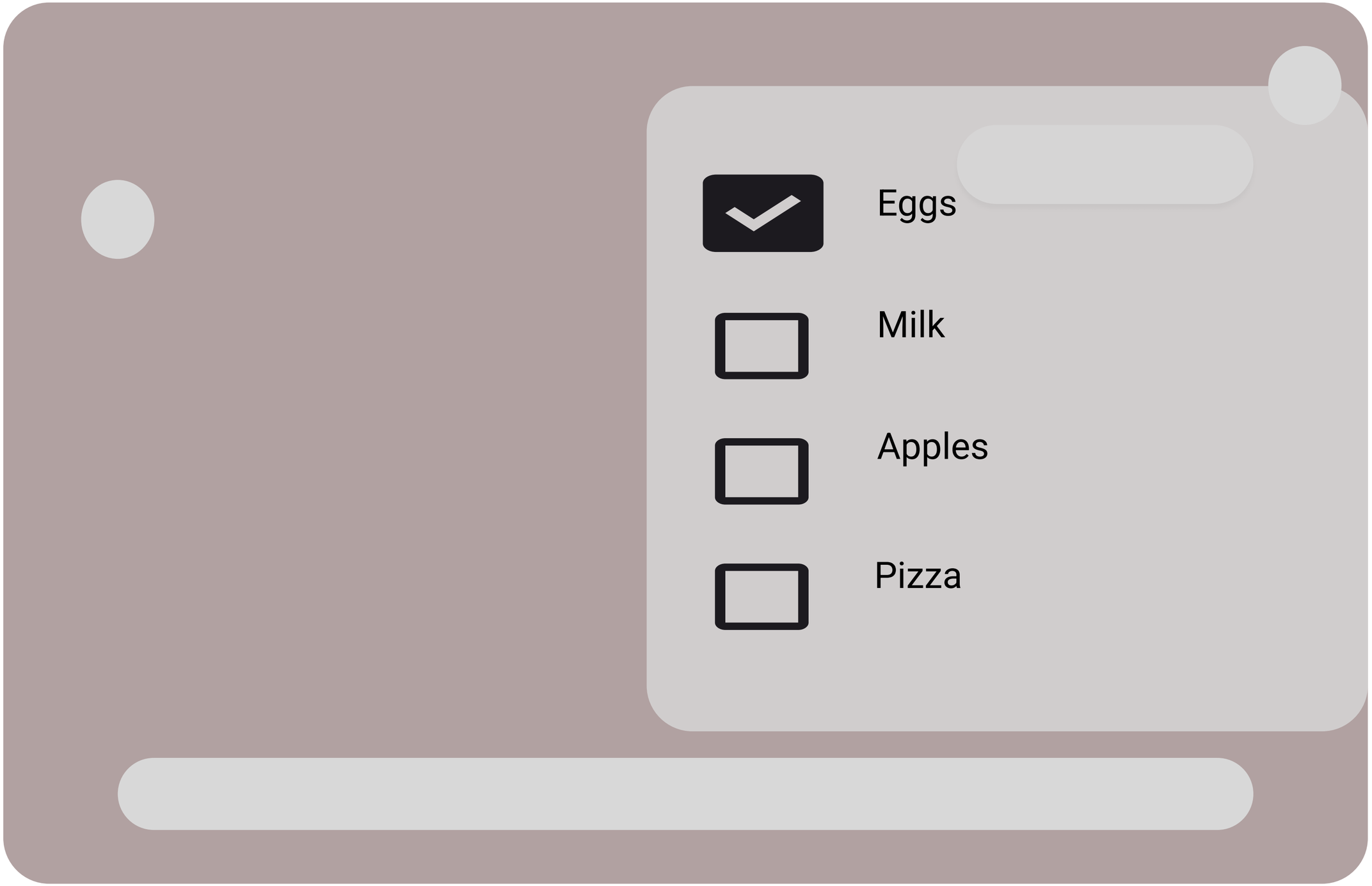
Eggs
Milk
Apples
Pizza

Acceptance Criteria

- When the user checks off an item, other people are able to see it too

Story - Message Management

As a member

I’m able to send messages

So that I can chat with other people to ask or confirm any questions

View Grocery List

View Users

Dont forget the eggs please!

I buy m from the colruyt or de AH

Acceptance Criteria

- Messages are updated live
- Users can delete their own messages

Story - List Management

As an group admin
I'm able to manage grocery lists
So that I can organize the chat and let people know what needs to be bought

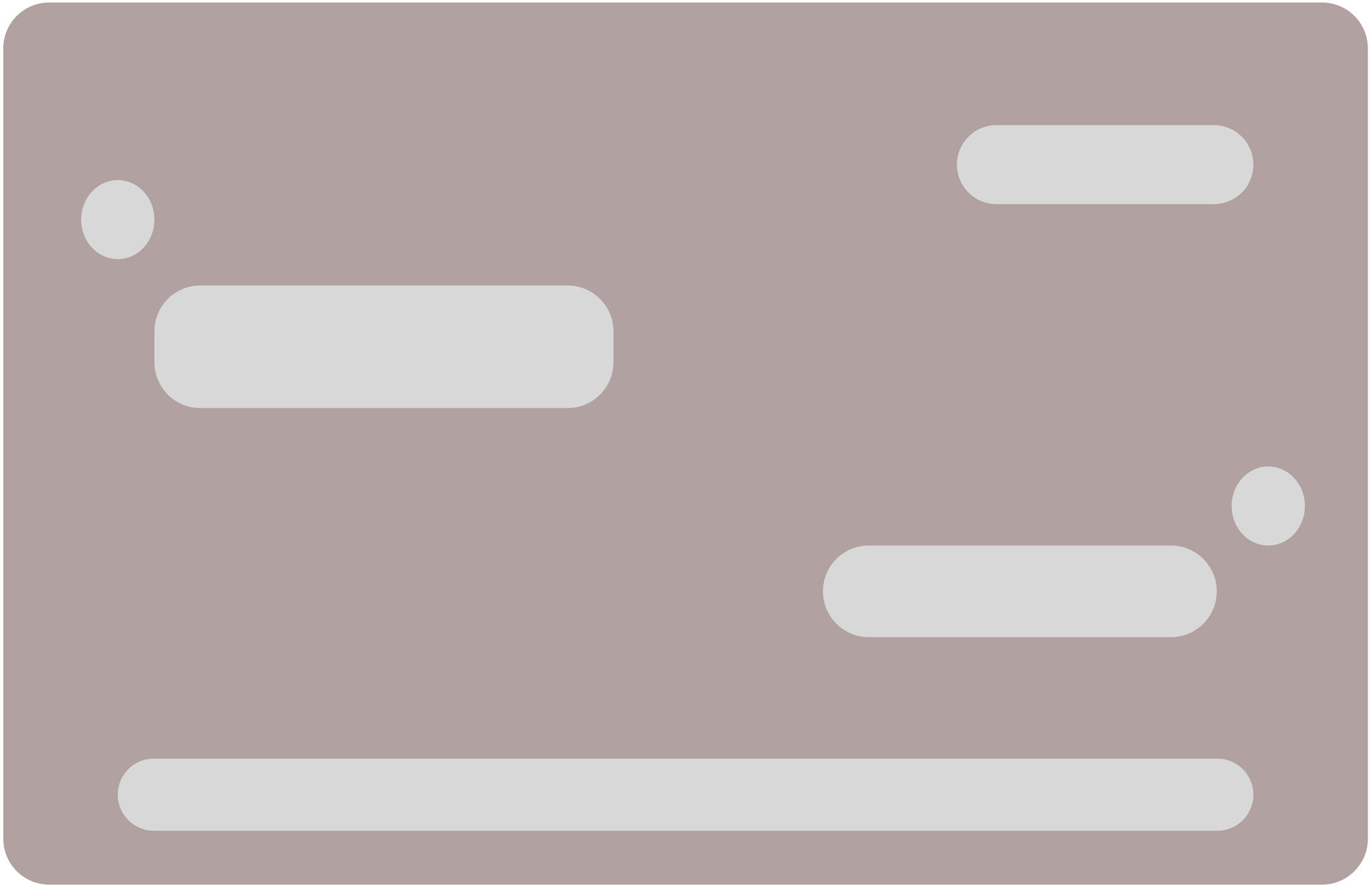

GroceryList name
Add item
Edit
item details
with options

Options to delete the list or edit any items after pressing the edit button

Story - People Management

As an group admin

I’m able to manage users

So that I can kick users who no longer deserve to be in our GROUP

Donkey Kong Kick

Annoying Nephwew Kick

Mom Kick

How many apples do you need?

Acceptance Criteria

- Able to manage kick users when opening the user tab

Story - Group and User Overview

As an (system) administrator

I’m able to see all groups and members

So that I can assist with any problems

GROUPS

USERS

Group 1

Group 2

Group 3

Acceptance Criteria

- A list that shows all groups and users

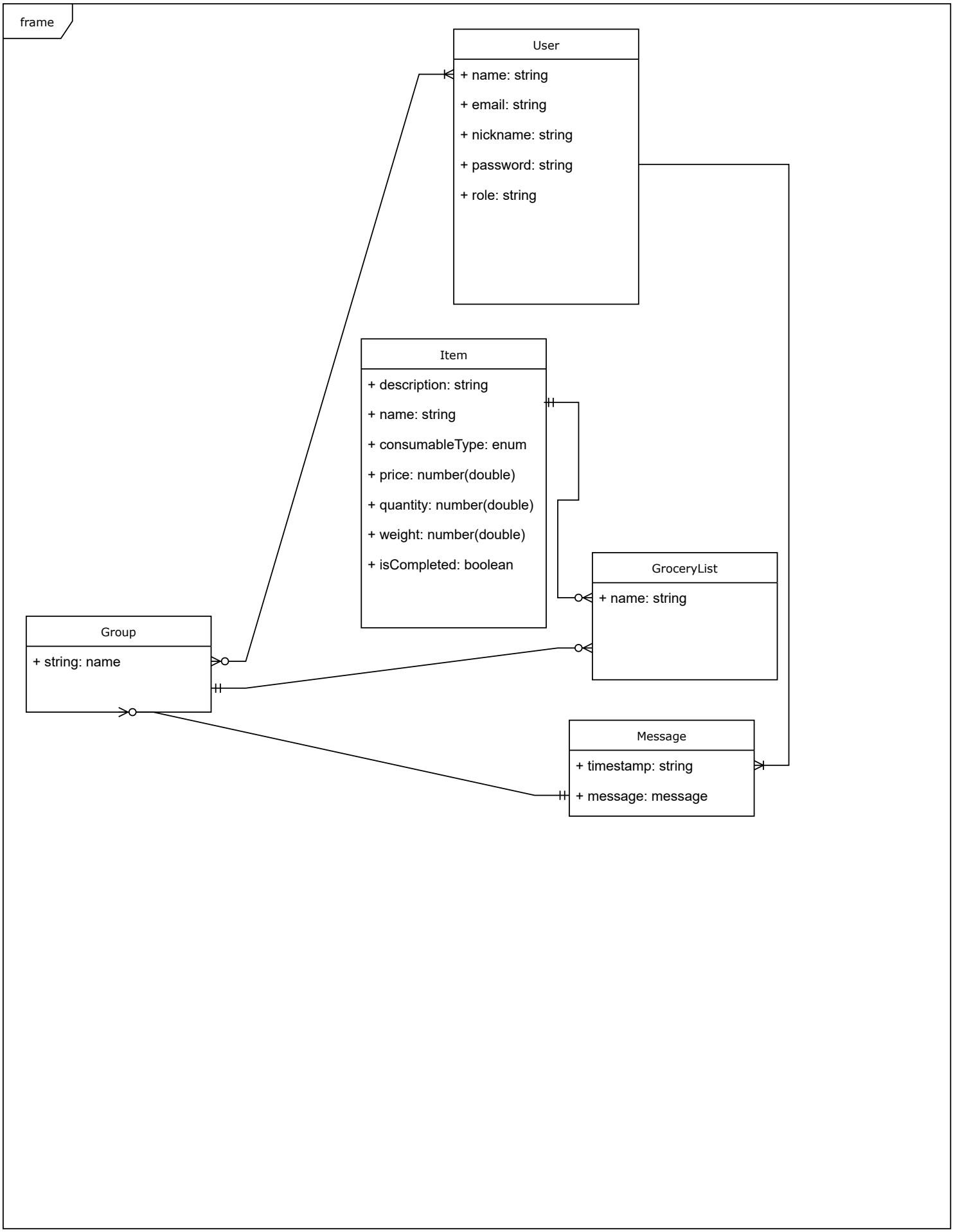
frame
User
+ name: string
+ email: string
+ nickname: string
+ password: string
+ role: string
Item
+ description: string
+ name: string
+ consumableType: enum
+ price: number(double)
+ quantity: number(double)
+ weight: number(double)
+ isCompleted: boolean
GroceryList
+ name: string
Group
+ string: name
Message
+ timestamp: string
+ message: message