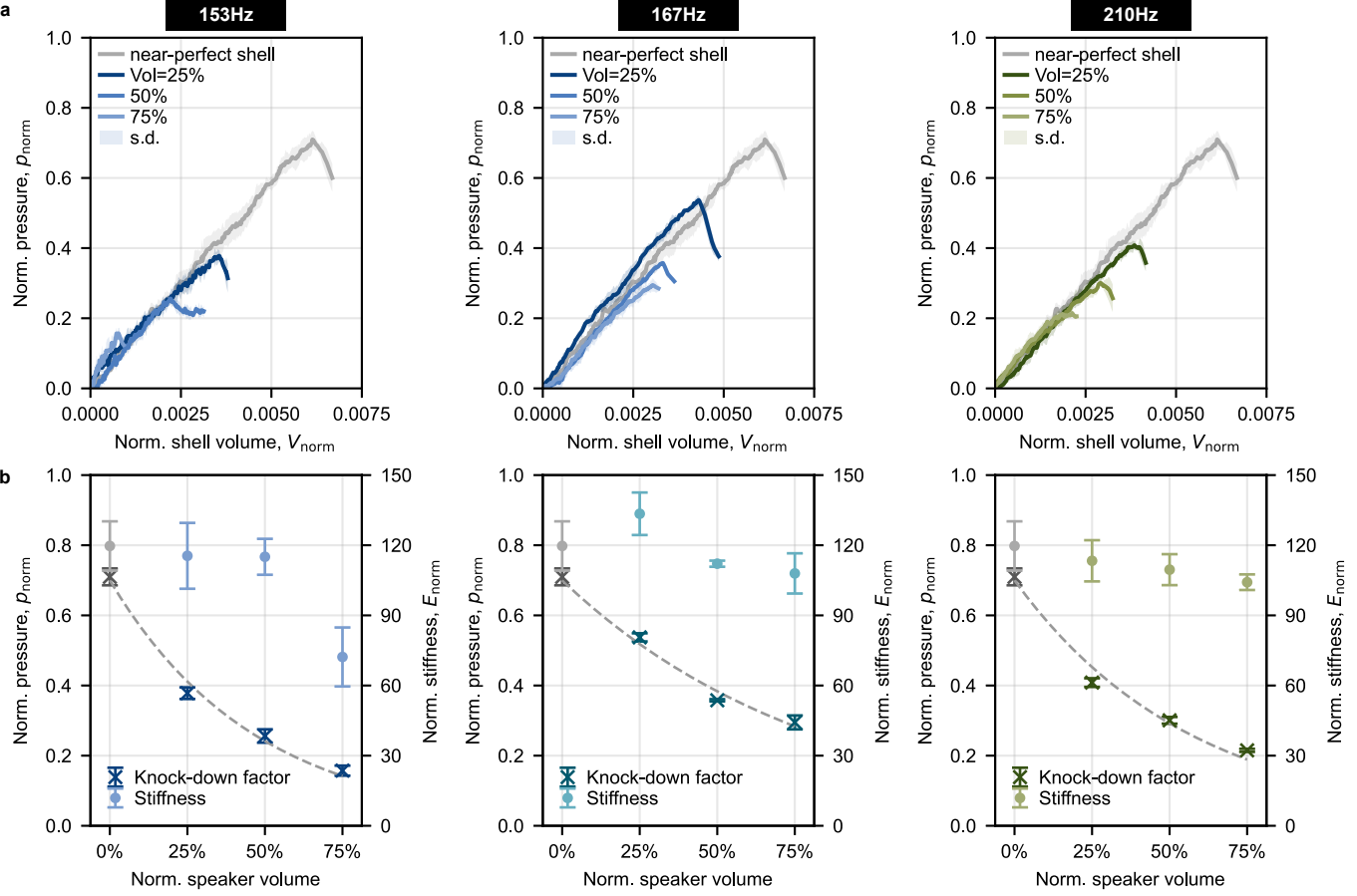
a
153Hz
167Hz
210Hz
near-perfect shell
Vol=25%
50%
75%
s.d.
Norm. pressure, $p_{norm}$
Norm. shell volume, $V_{norm}$
0.0
0.2
0.4
0.6
0.8
1.0
0.0000
0.0025
0.0050
0.0075
b
Norm. stiffness, $E_{norm}$
0
30
60
90
120
150
Knock-down factor
Stiffness
0%
25%
50%
75%
Norm. speaker volume