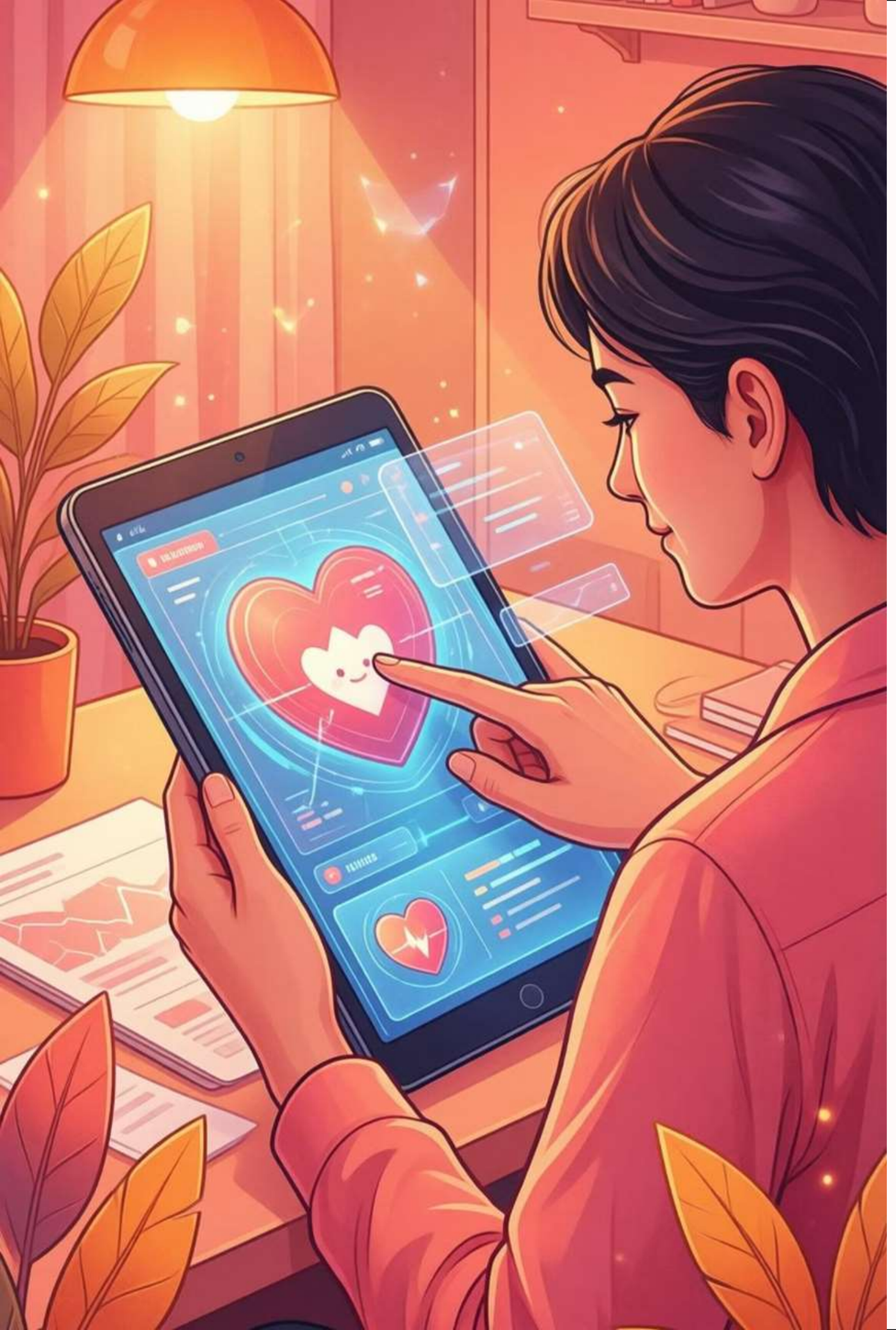

VitaTrack – Daily Lifestyle Health Risk Predictor

The Problem: Reactive vs. Proactive Health

Ignoring Daily Habits

Many individuals tend to overlook the profound impact of their daily lifestyle choices on their long-term health.

Post-Problem Intervention

Health concerns are typically addressed only after symptoms appear or chronic conditions develop, leading to reactive instead of preventive care.

Need for Prevention

There is a critical demand for a system that encourages a preventive, lifestyle-based approach to well-being.

Our Solution: Empowering Preventive Choices

1

Lifestyle Data Input

Users will input their daily lifestyle information, including diet, exercise, and sleep patterns.

2

Risk Prediction

The system analyzes this data to predict potential health risk levels based on established patterns.

3

Personalized Suggestions

Receive tailored recommendations for lifestyle adjustments to mitigate identified risks.

4

Focus on Prevention

Crucially, this system focuses on prevention and does NOT provide medical diagnoses.

Key Project Goals

Analyze Lifestyle Habits

To effectively gather and analyze user-provided data on daily habits for comprehensive risk assessment.

Predict Health Risk Levels

To develop an accurate predictive model that identifies potential health risks before they become critical.

Promote Preventive Healthcare

To foster a proactive mindset towards health, encouraging users to make informed lifestyle decisions.

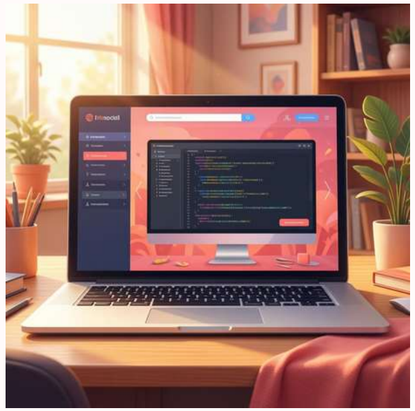

Build Full-Stack Web App

To create a robust, user-friendly web application, integrating both front-end and back-end functionalities.

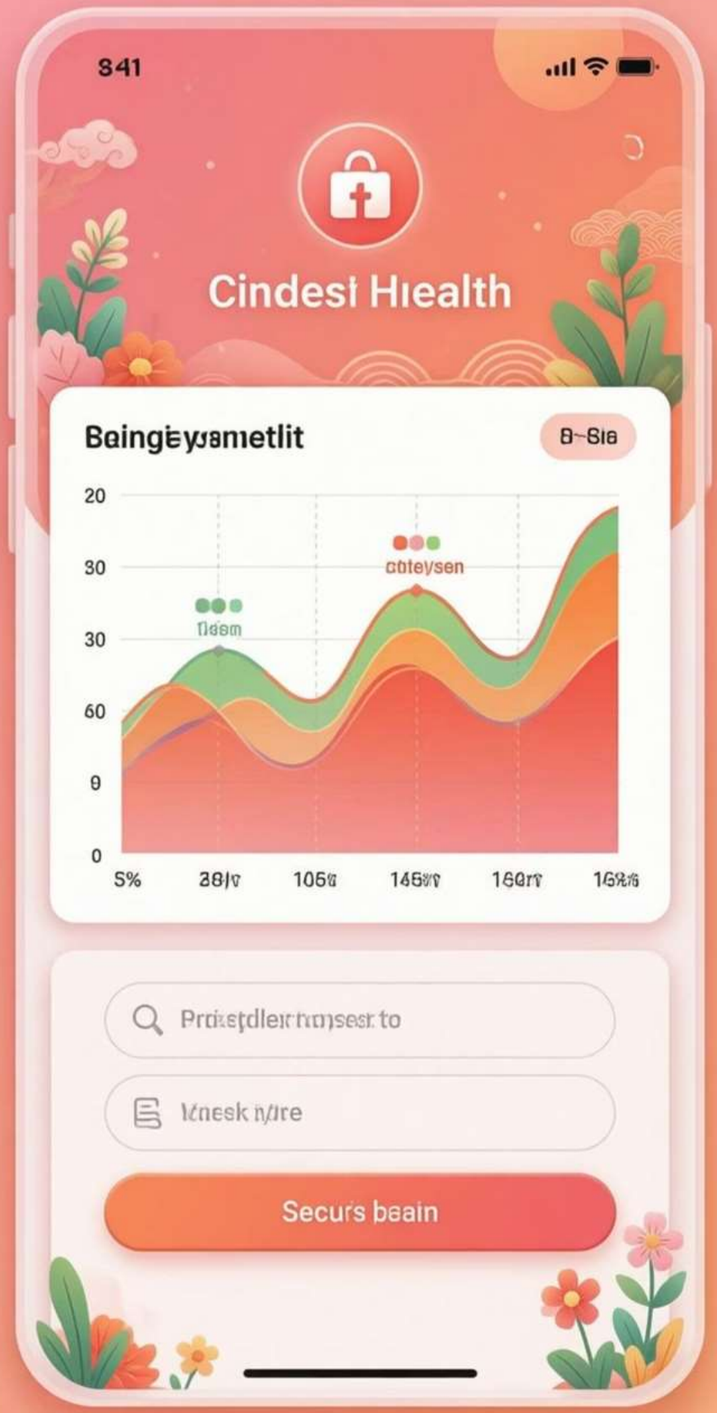

Project Description: How It Works

The Preventive Healthcare Web Application is designed to be intuitive and informative.

1

User Registration & Login

Secure account creation and personalized access to health tracking features.

2

Daily Lifestyle Input

Simple interface for users to log their daily activities, dietary choices, and other health metrics.

3

Backend Risk Calculation

A powerful algorithm processes the input data to determine individual health risk scores.

4

Dashboard & Suggestions

A personalized dashboard displaying risk levels and actionable, preventive lifestyle recommendations.

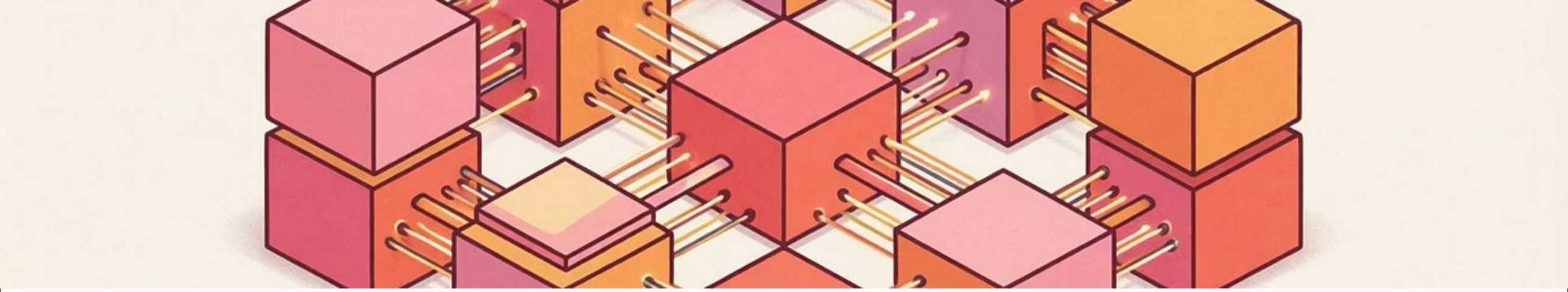

Core Project Modules

Our system is structured into distinct, interconnected modules for optimal functionality.

User Module

Handles user authentication, profile management, and secure data storage.

Lifestyle Input Module

Facilitates easy and consistent logging of daily habits and health parameters.

Health Risk Prediction Module

Processes lifestyle data to generate accurate and personalized health risk assessments.

Software Requirements

Leveraging modern web technologies to build a robust and responsive application.

Frontend Technologies

- HTML: Structure and content
- CSS: Styling and responsive design
- JavaScript: Interactive user experience

Backend & Database

- Node.js / Java: Server-side logic and API management
- MySQL: Relational database for structured data storage

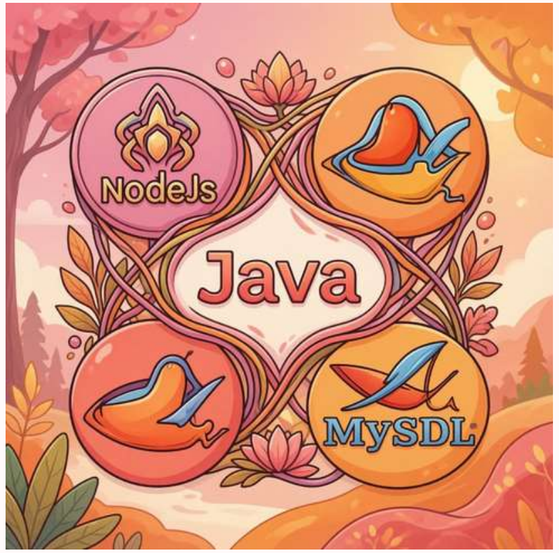

Development Tools

VS Code: Integrated development environment for efficient coding and debugging.

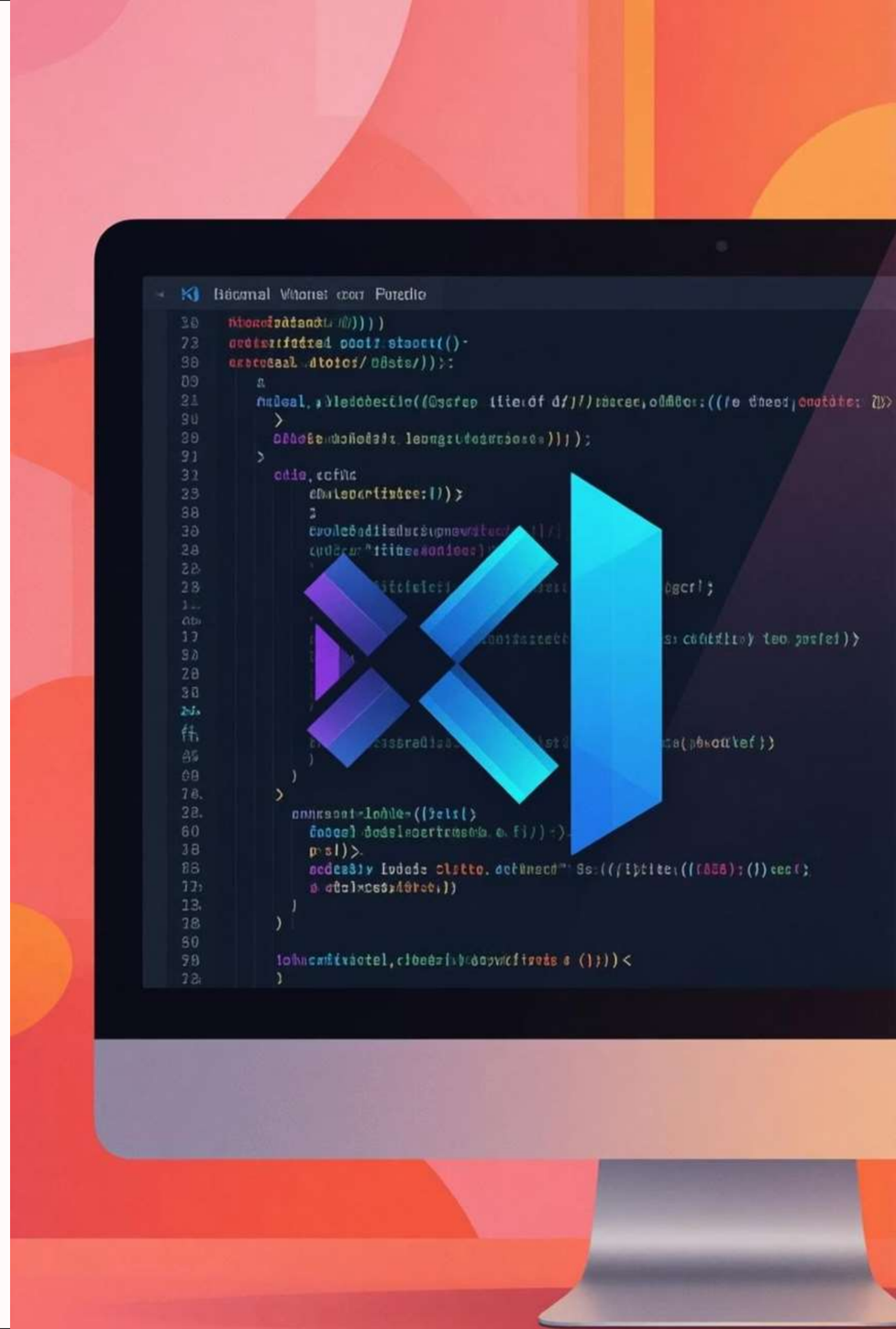

Hardware Requirements

Ensuring smooth operation and responsiveness for both development and deployment.

Processor

Intel i3 or above for efficient processing and multitasking.

RAM

4GB minimum for seamless application performance.

Storage

100GB of available disk space for system files and data.

Internet Connection

Stable internet access for development, deployment, and user access.

Project Uniqueness

Distinguishing features that set our preventive healthcare application apart.

1

Preventive Focus

Proactive approach to health management, shifting from reactive treatment to early intervention.

2

Lifestyle-Based Analysis

Personalized risk assessment derived from individual daily habits, offering actionable insights.

3

Full-Stack Implementation

A complete, self-contained web application developed by students, showcasing comprehensive technical skills.

4

Student-Friendly Design

Designed with clarity and usability in mind, making it accessible and engaging for all users.

Conclusion: A Step Towards a Healthier Future

> Our Lifestyle-Based Health Risk Prediction System is poised to make a significant impact on preventive healthcare.

Predicts Future Health Risk

Empowering users with foresight into potential health challenges based on their lifestyle.

Encourages Healthy Lifestyle

Motivates users to adopt and maintain beneficial habits through personalized feedback and suggestions.

Simple & Effective System

A user-friendly interface combined with powerful analytics delivers clear, actionable health insights.

LIVE
HEALTHY