Rapport

Date/Time: 14:25:57 Jun 21,2022	**Record Duration:** 60s
HR: 85	**Result:** Battement de cœur régulier
Note:	

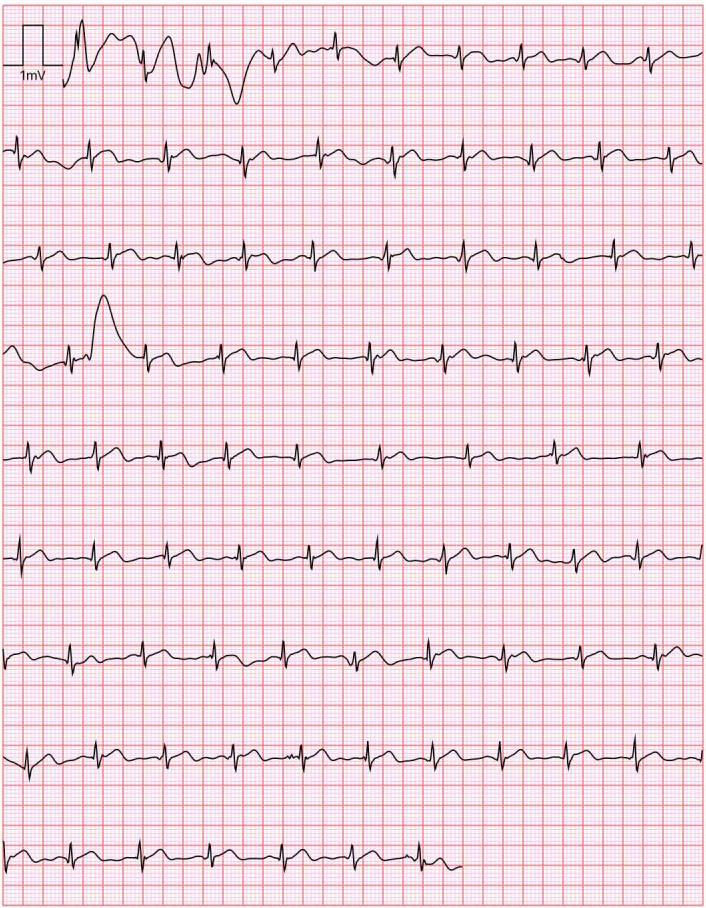

10mm/mV 25mm/s

Rapport

Date/Time: 14:26:57 Jun 21,2022	**Record Duration:** 1s
HR: --	**Result:** Moins de 30 s
Note:	

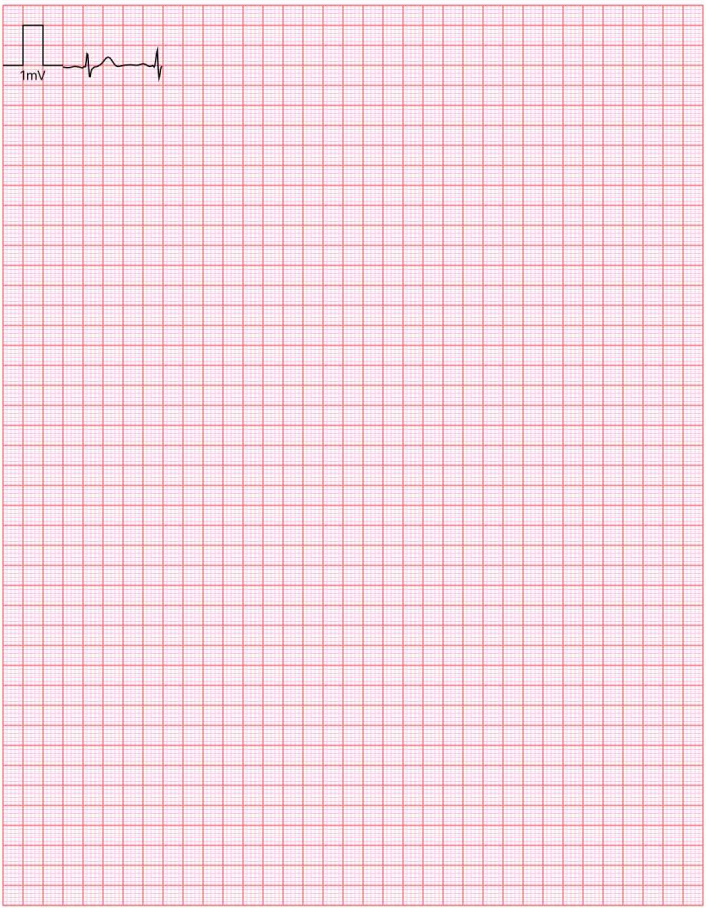

10mm/mV 25mm/s