Working With
TABLEAU

Lorin Bruckner

RESEARCH HUB
THE UNIVERSITY of NORTH CAROLINA at CHAPEL HILL

There is no one “Tableau”

Types of Tableau Software

SOFTWARE	WHAT IS IT FOR?	CAN USE ALL FEATURES FOR FREE
Tableau Desktop	Creating & editing visualizations	Y
Tableau Public	Hosting public visualizations offsite	Y
Tableau Server (tableau.unc.edu)	Hosting private visualizations onsite	N
Tableau Cloud	Hosting private visualizations offsite	N
Tableau Prep	Cleaning and preparing data to use in Tableau	N
Tableau Next	Large scale data management & analytics	N
Tableau Pulse	Creating visualizations with AI	N
Tableau Reader	Opening Tableau files without Tableau	Y

Tableau Public

- **Searchable**, online **gallery** full of Tableau visualizations uploaded by the **public**
- **Everyone** can see all visualizations
- **Data** used to create visualizations are **stored on the Tableau Public server**
- **Not appropriate** for **private** visualizations or private/**personal datasets**

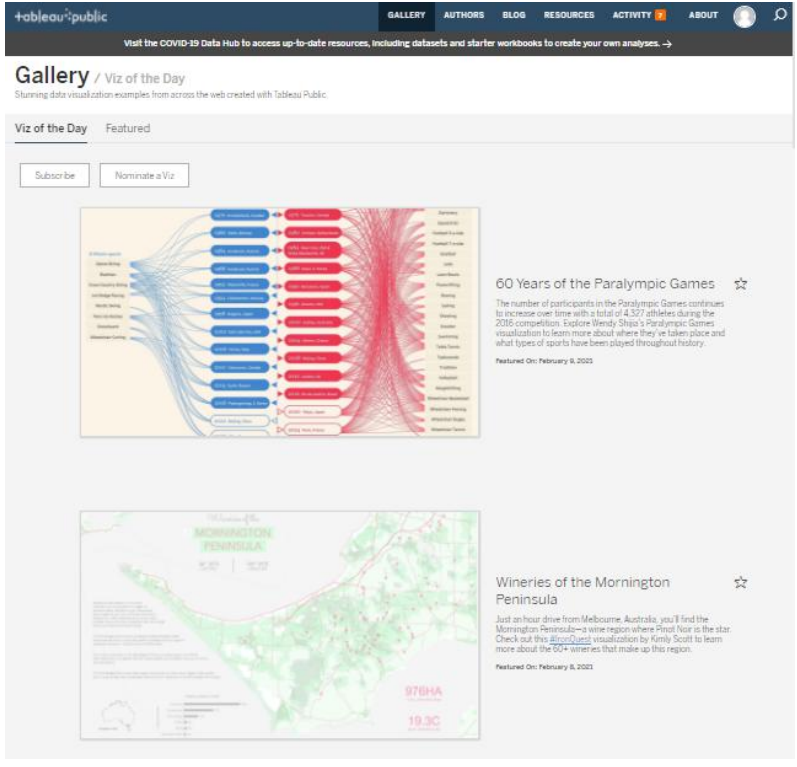

How can I share or publish **private** visualizations?

Sharing Private Visualizations

- Requires either **Tableau Cloud** or **Tableau Server**
- Both require **paid subscriptions**
- Targeted toward **large businesses and organizations**
- **UNC** has a **Tableau Server** for **administration** - all visualizations are **private** (tableau.unc.edu)
- **Some departments** host their **own** Tableau Server or offer Tableau Cloud
- **Talk to IT for your department** to see if you have access to the UNC Tableau Server

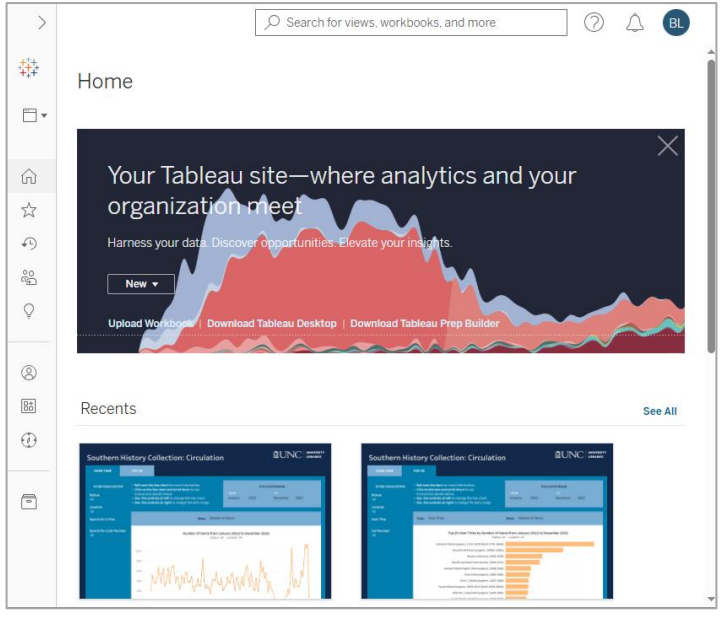

Working With Data in Tableau

Working With Data in Tableau

go.unc.edu/tabdata

Working With Data in Tableau

Data Structure

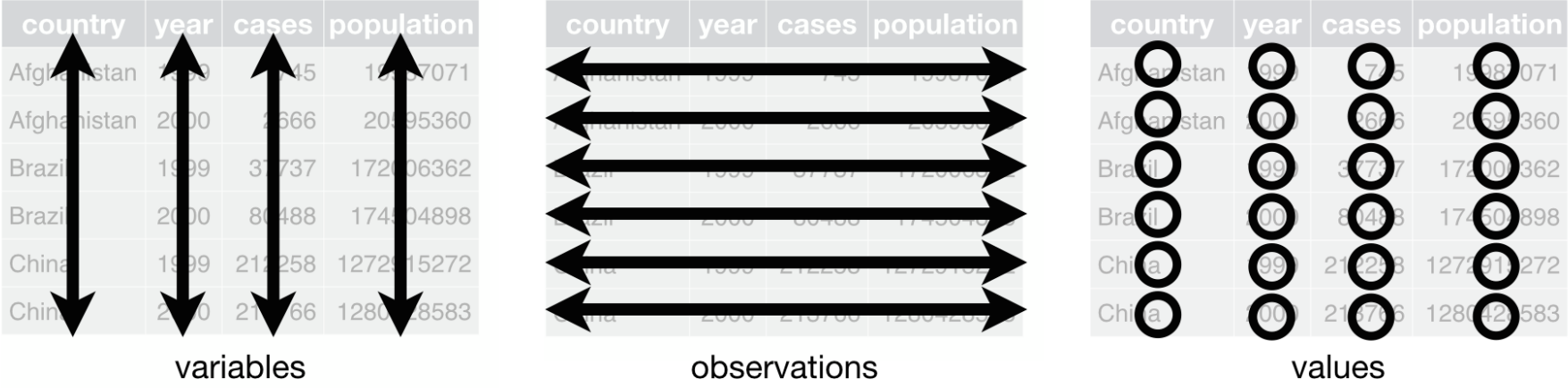

Source: garrettgman.github.io/tidying/