PINOUT

DevLab: I²C MPR121QR2 Capacitive Touch Sensor

Top view

IRQ	STATUS
0	ON
1	OFF

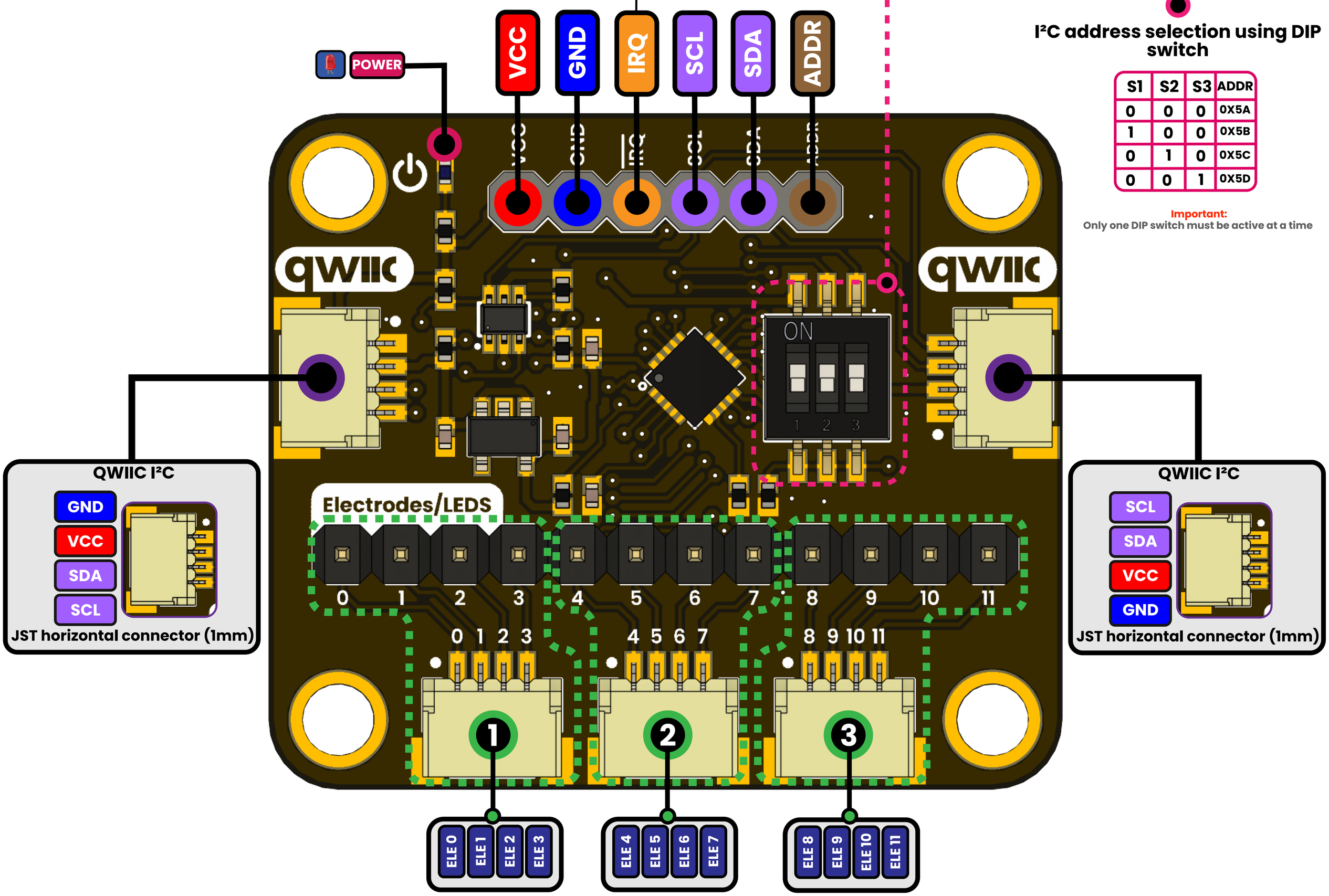

I²C address selection using DIP switch

S1	S2	S3	ADDR
0	0	0	0X5A
1	0	0	0X5B
0	1	0	0X5C
0	0	1	0X5D

Important:
Only one DIP switch must be active at a time

JST connectors (1mm) and 1 to 1 headers for MPR121QR2 electrodes