PRODUC

Product Information

Professional electronic component

v1.0

2025-09-25
Rev. A

PRODUCT OVERVIEW

This template provides a structured starting point for documenting hardware modules or products. It includes sections for product overview, features, typical use cases, resources, and documentation links. Customize each section to match your specific product details, ensuring clear and consistent information for users and developers.

PRODUCT VIEWS

TOP VIEW

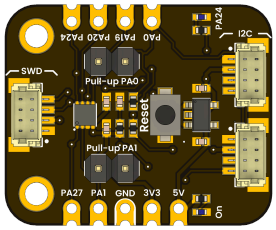

Component placement and connectors

BOTTOM VIEW

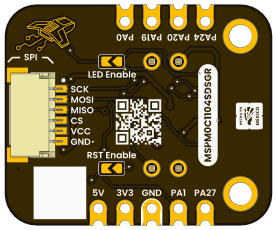

Underside components and connections

KEY TECHNICAL SPECIFICATIONS

🔌 CONNECTIVITY

Primary Interface:	**GPIO (Interrupt)**
Connector Type:	**JST 4-pin 1.0mm**
Logic Levels:	**VCC-referenced (2V – 5.5V tolerant)**

PIN CONFIGURATION

FUNCTION	NOTES
`Power Supply`	3.3V or 5V
`Ground`	Common ground for all components

KEY FEATURES

Broad operating voltage
1.8V to 5.5V for flexible power compatibility

ADDITIONAL TECHNICAL INFORMATION

TYPICAL APPLICATIONS

APPLICATION	DESCRIPTION
Data logging	Store sensor data, logs, or event histories
Configuration retention	Preserve device settings or calibration data
Embedded memory	Add persistent storage to microcontroller projects

HARDWARE DOCUMENTATION

MECHANICAL DIMENSIONS

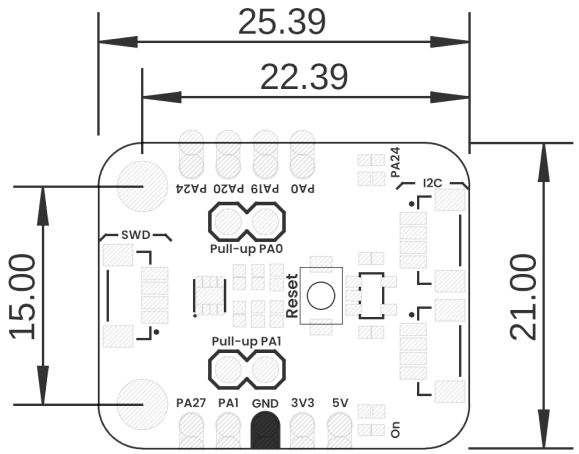

Board Dimensions in Millimeters

Physical dimensions and mounting specifications (measurements in millimeters)

SYSTEM TOPOLOGY

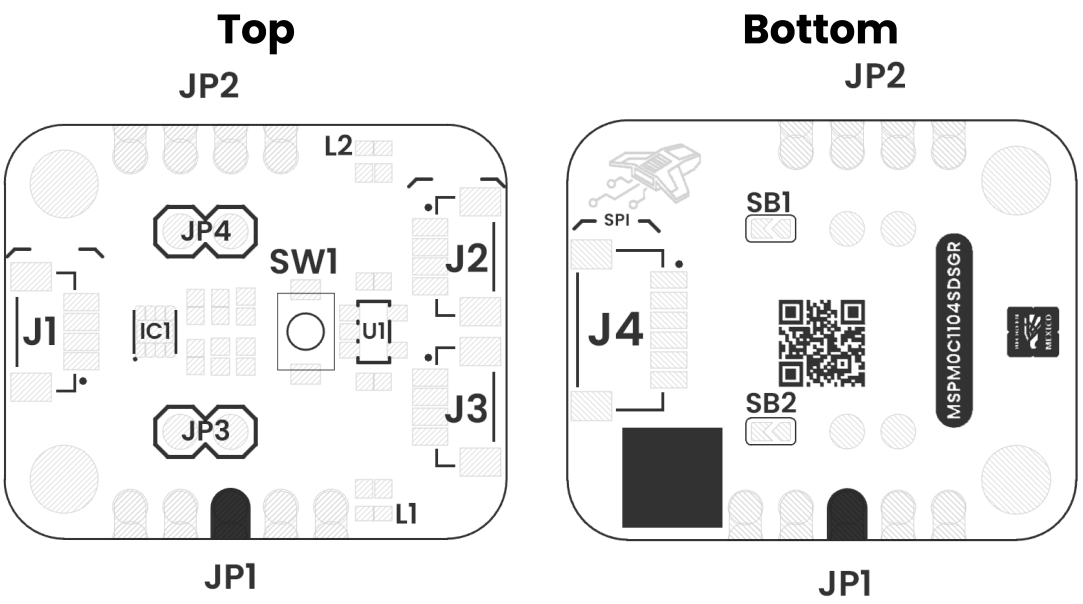

Views of Board Topology

Connection topology and system integration diagram

Click image to open in full size

COMPONENT REFERENCE

REF.	DESCRIPTION
IC1	MSPM0C1104SDSGR
L1	Power On LED
L2	Built In LED at PA24
U1	AP2112K 3V3 Regulator
JP1	2.54 mm Castellated Holes
JP2	2.54 mm Castellated Holes
JP3	2.54 mm Headers
JP4	2.54 mm Headers
J1	JST 1 mm pitch for SWD
J2	QWIIC Connector (JST 1 mm pitch) for I2C
J3	QWIIC Connector (JST 1 mm pitch) for I2C
J4	JST 1 mm pitch for SPI
SW1	Reset Push Button
SB1	Solder Bridge for LED Built In Enable
SB2	Solder Bridge for Reset Push Button Enable

CIRCUIT SCHEMATIC

Complete circuit schematic showing all component connections

View Complete Schematic PDF

PIN DESCRIPTION

Detailed pin assignment and electrical specifications

SIGNAL DESCRIPTION

FUNCTION	NOTES
Power Supply	3.3V or 5V
Ground	Common ground for all components

VOLTAGE LEVEL	FUNCTION
3.3 V – 5.5 V	Provides power to the on-board regulator and sensor core.
0 V	Common reference for power and signals.
1.8 V to VCC	Serial data line for I²C communications.
1.8 V to VCC	Serial clock line for I²C communications.

PIN CONFIGURATION LAYOUT

Physical connector layout and pin positioning

Pin Configuration Layout

Complete pin configuration diagram showing all connectors, pin assignments, and electrical connections for proper integration

© 2025 UNIT Electronics México
Technical document automatically generated

PRODUC v1.0
Professional Technical Datasheet

Date: 2025-09-25
For commercial distribution