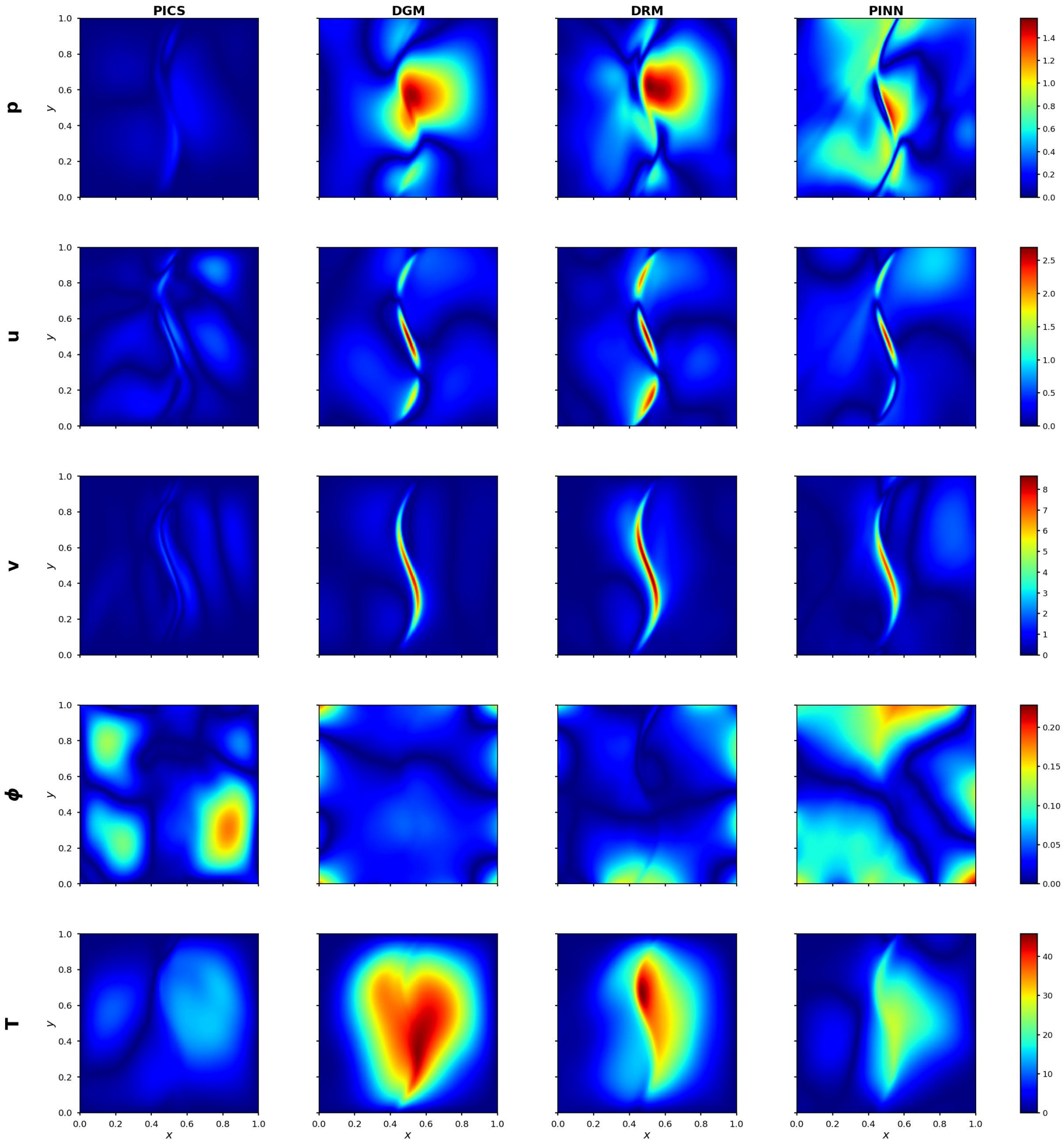case 2 | Max error only