Supplemental Figure S1

# SI Figure S1. Overall Survival and Prognostic Markers

A

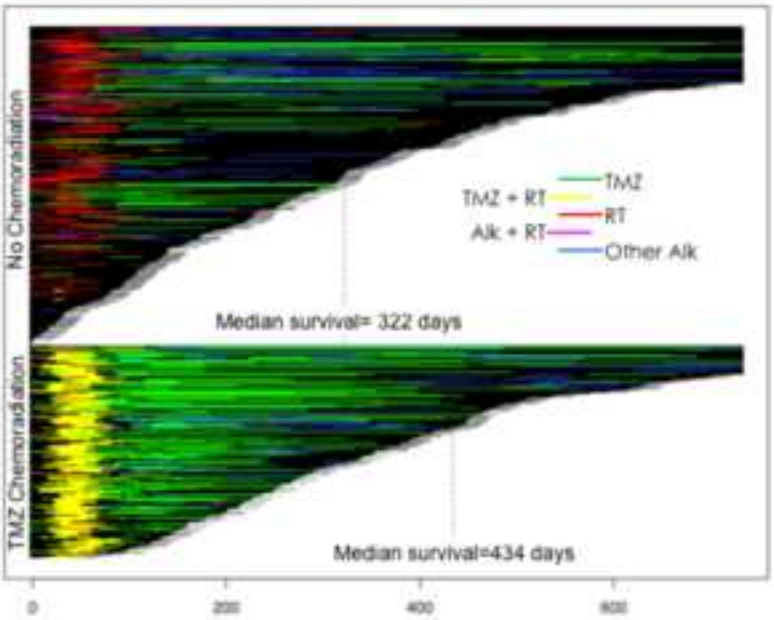


B

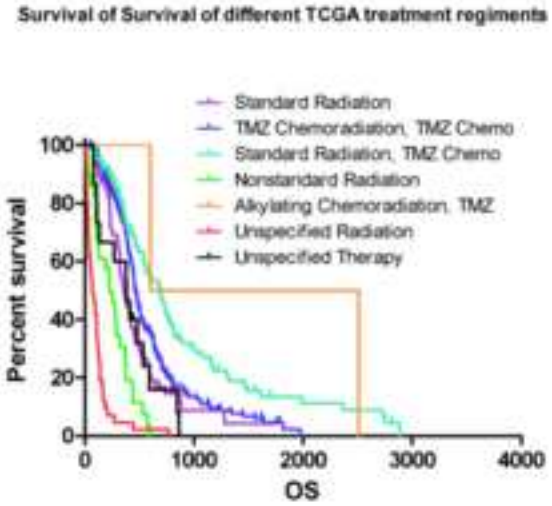


C

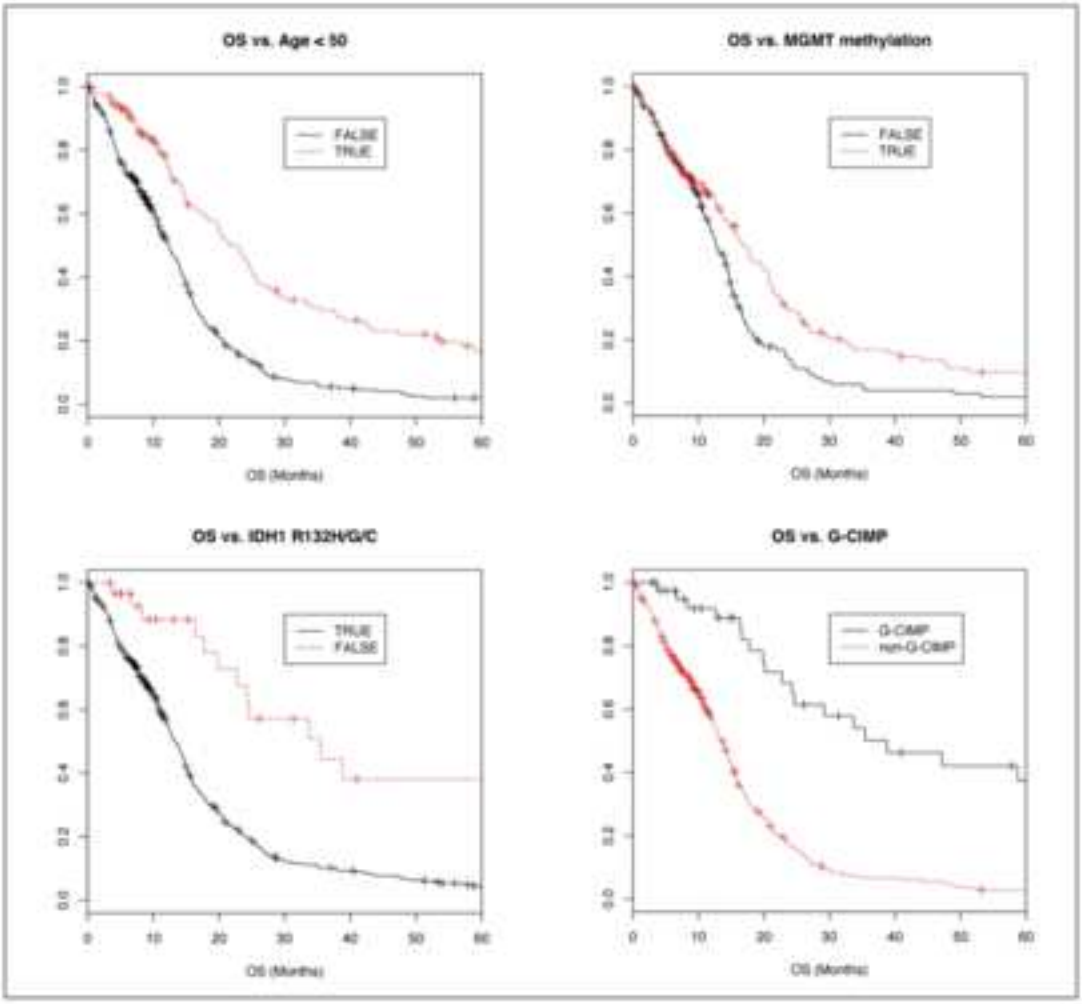

SI Figure S2, related to Figure 1A. Mutations in LZTR1, SPTA1, KEL, and TCHH, versus gene and protein domain structure.

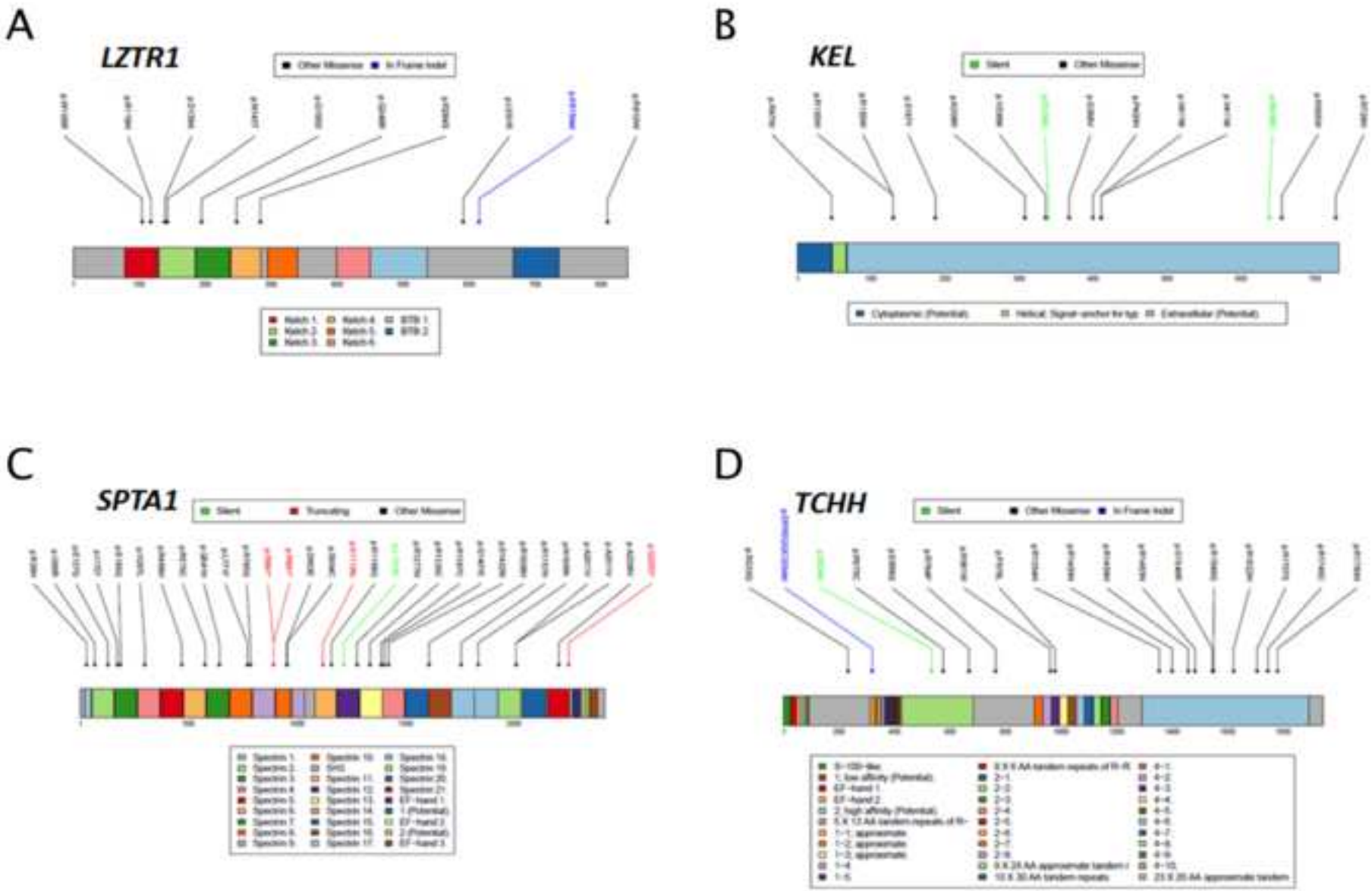

SI Figure S3. RNA sequencing and reconstruction of whole genome sequencing, related to Figure 2.

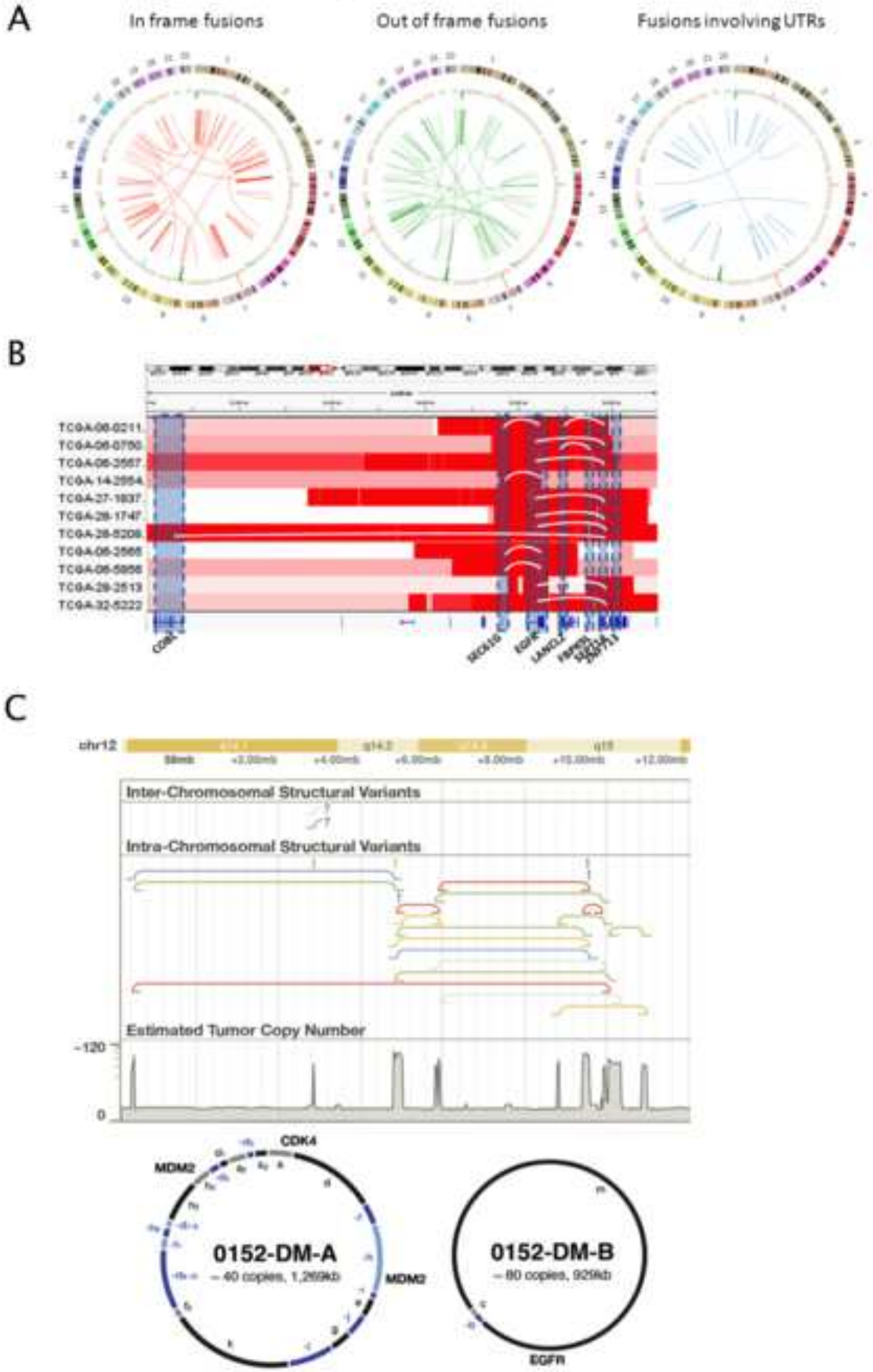

SI Figure S4. EGFR alterations derived from mRNA sequencing, related to Figure 3.

A

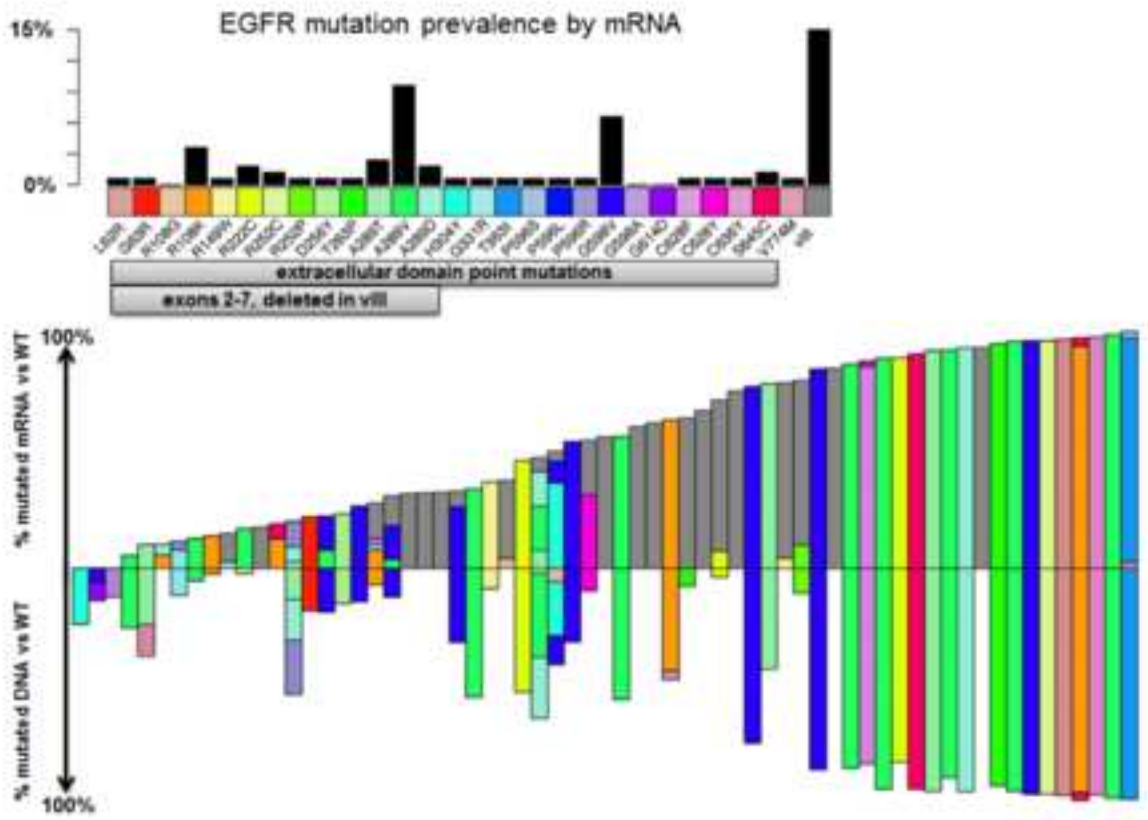


B

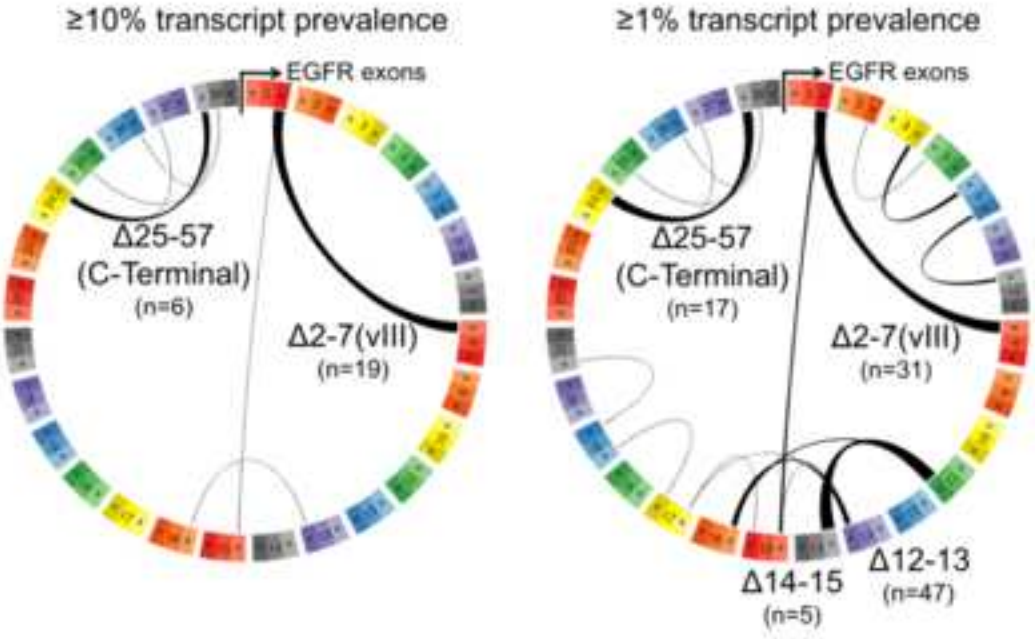

SI Figure S5. Methylation platforms and clustering, as applied in Figure 5B.

A

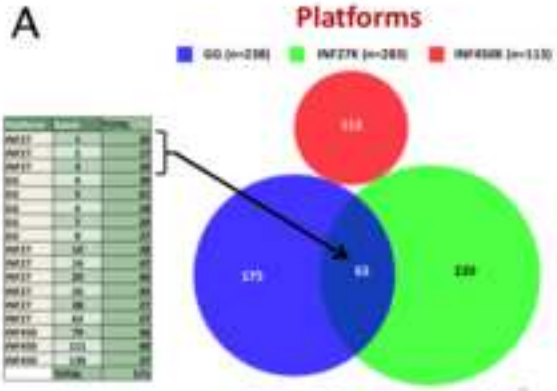


B

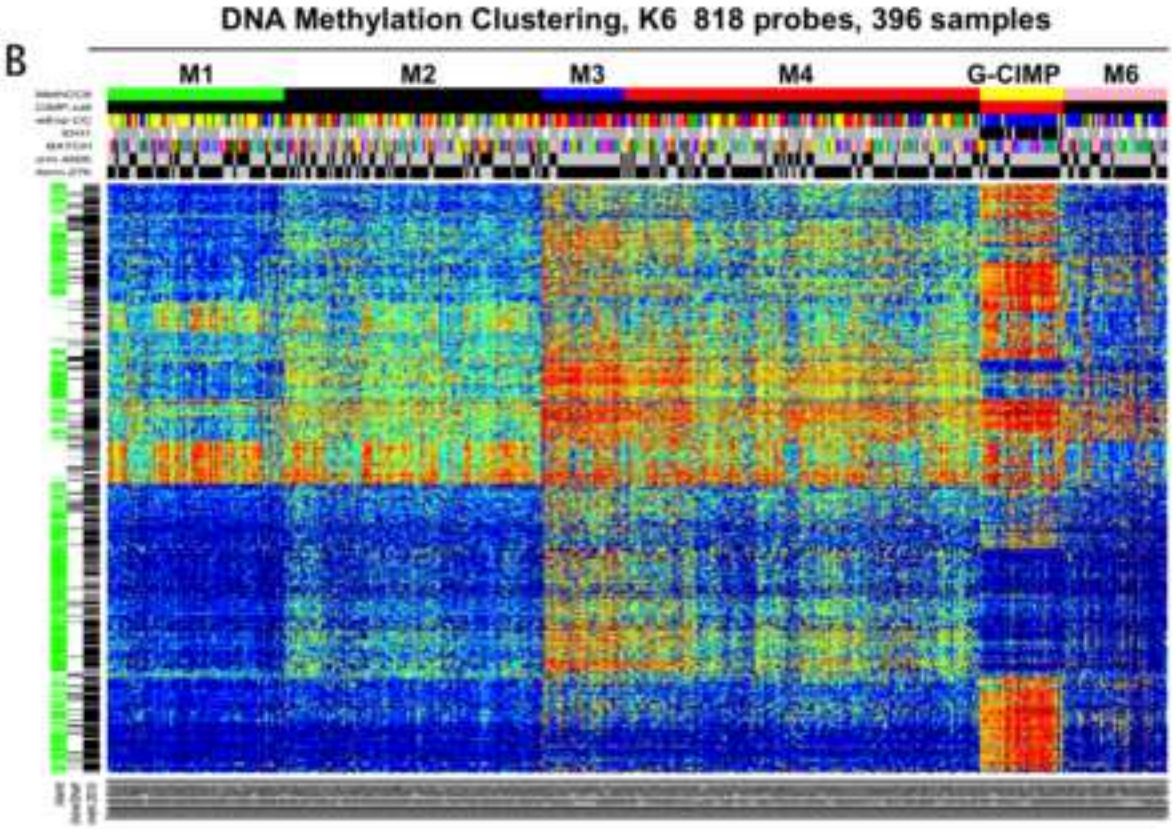


C

DNA Methylation - mRNA expression Cluster Comparison

| | M1 | M2 | M3 | M4 | GCIMP | M6 | Total |
|---|---|---|---|---|---|---|---|
| Classical | 3 | 22 | 40 | 27 | 0 | 5 | 97 |
| Mesenchymal | 31 | 39 | 22 | 8 | 1 | 7 | 108 |
| Neural | 8 | 22 | 19 | 5 | 0 | 3 | 57 |
| Proneural | 9 | 7 | 17 | 11 | 28 | 23 | 95 |
| **Total** | **51** | **90** | **98** | **51** | **29** | **38** | **357** |

D

DNA Methylation Clusters: TCGA vs. Sturm et al., 2012

| | M1 | M2 | M3 | M4 | GCIMP | M6 | Total |
|---|---|---|---|---|---|---|---|
| G34 | 0 | 0 | 0 | 0 | 0 | 0 | **0** |
| IDH | 0 | 0 | 0 | 0 | 4 | 1 | **5** |
| K27 | 0 | 0 | 0 | 0 | 0 | 0 | **0** |
| Mesenchymal | 9 | 12 | 2 | 0 | 0 | 2 | **25** |
| RTK I 'PDGFRA' | 2 | 1 | 1 | 0 | 0 | 6 | **10** |
| RTK II 'classic' | 0 | 4 | 17 | 13 | 0 | 0 | **34** |
| **Total** | **11** | **17** | **20** | **13** | **4** | **9** | **74** |

# SI Figure S6. Survival analysis of molecular and DNA methylation subtypes

A

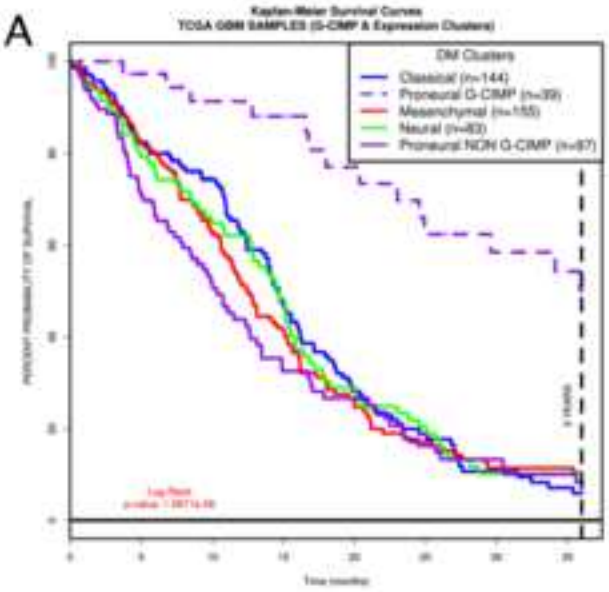


B

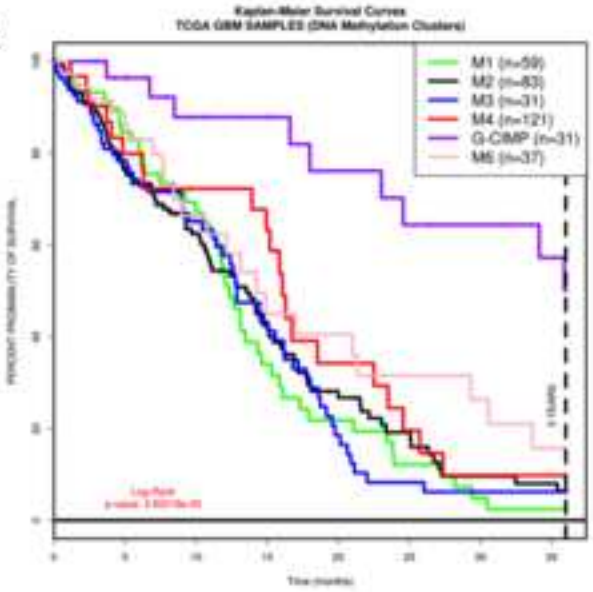


C

| MGMT status | G-CIMP (%) | Classical (%) | Mesenchymal (%) | Neural (%) | Proneural (%) | Number of samples |
|---|---|---|---|---|---|---|
| METHYLATED | 79.3 | 43.8 | 41.3 | 45.5 | 56.1 | 170 |
| UNMETHYLATED | 20.7 | 56.3 | 58.7 | 54.5 | 43.9 | 180 |
| Number of samples | 29 | 96 | 104 | 55 | 66 | 350 |

D

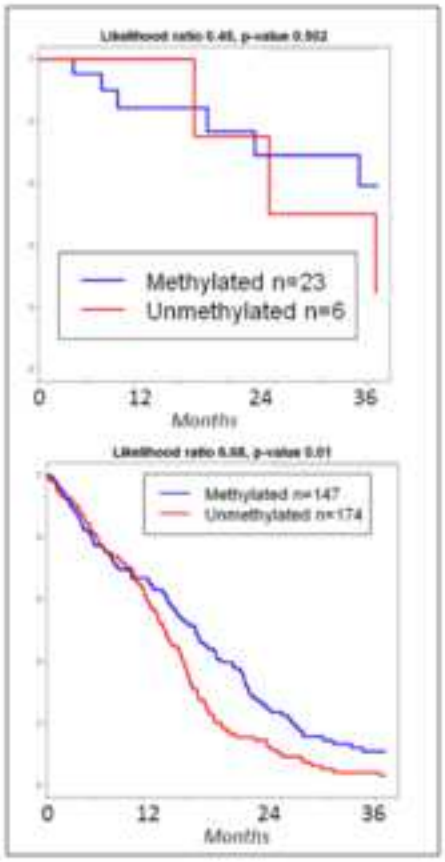


E

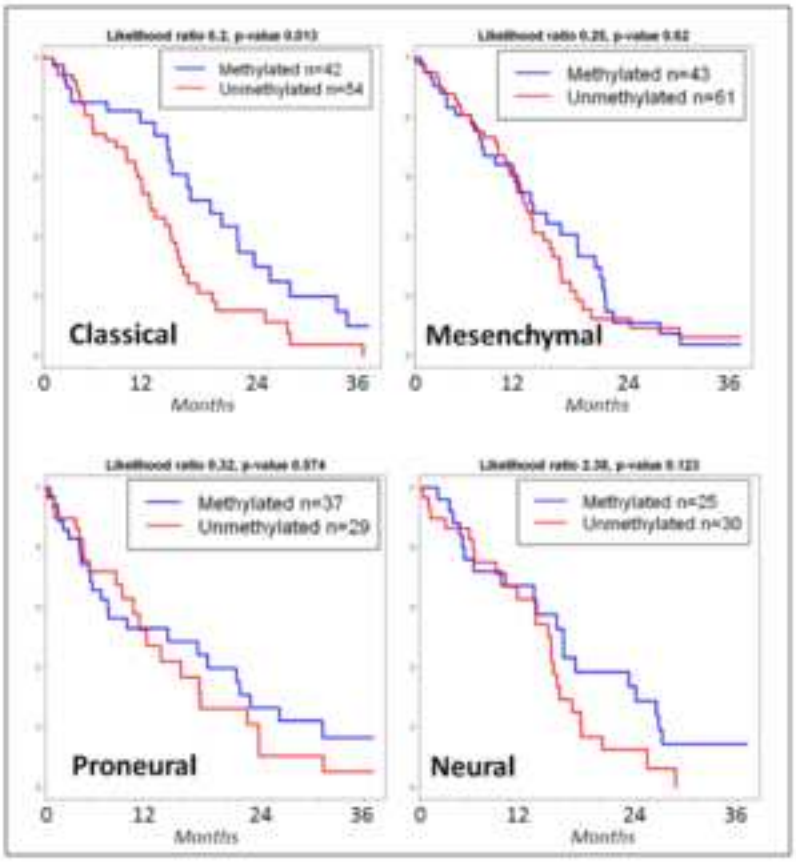

Supplemental Figure S7
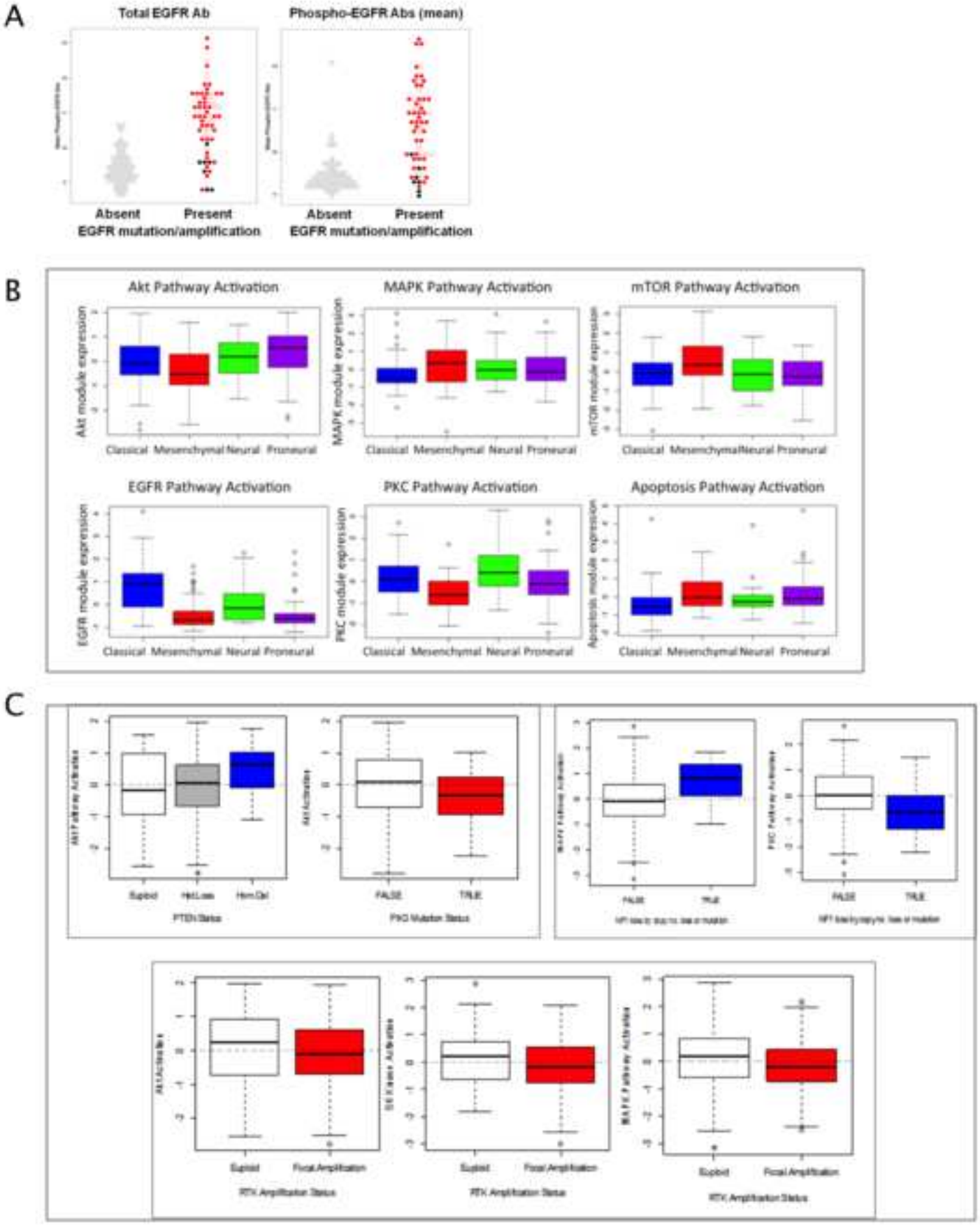
SI Figure S7. Analysis of targeted proteome by RPPA.