OUTPUT:

SKILL-3

2400030531

D.V.UJWAL

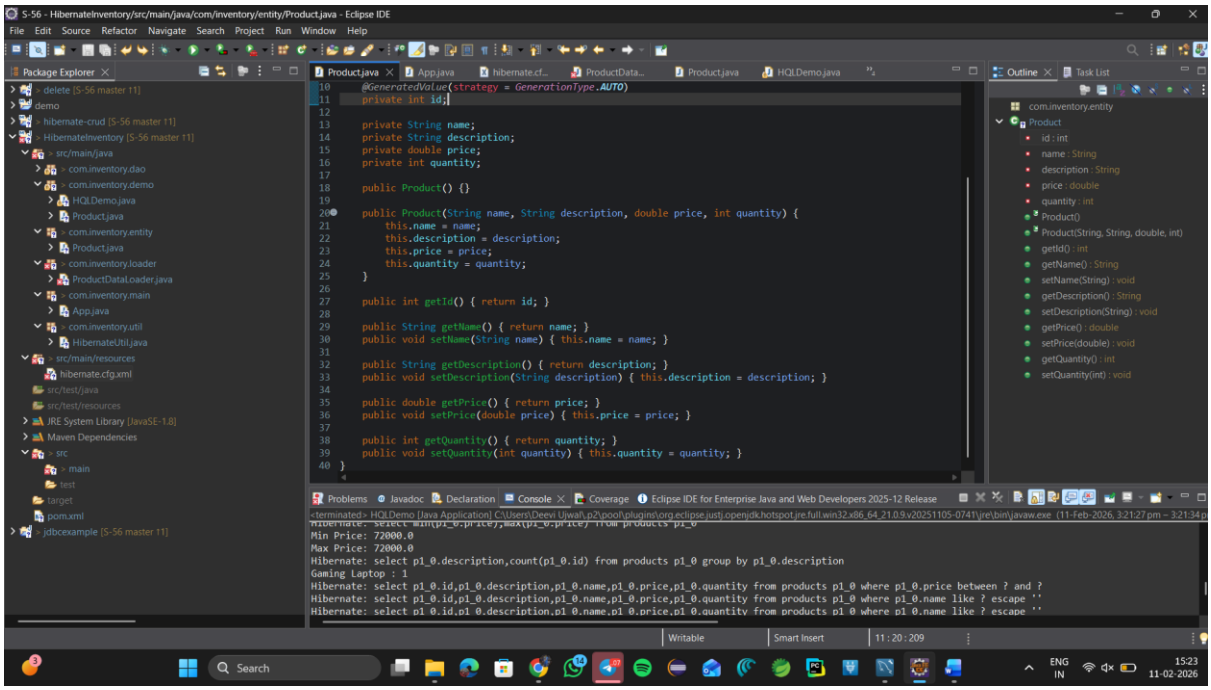

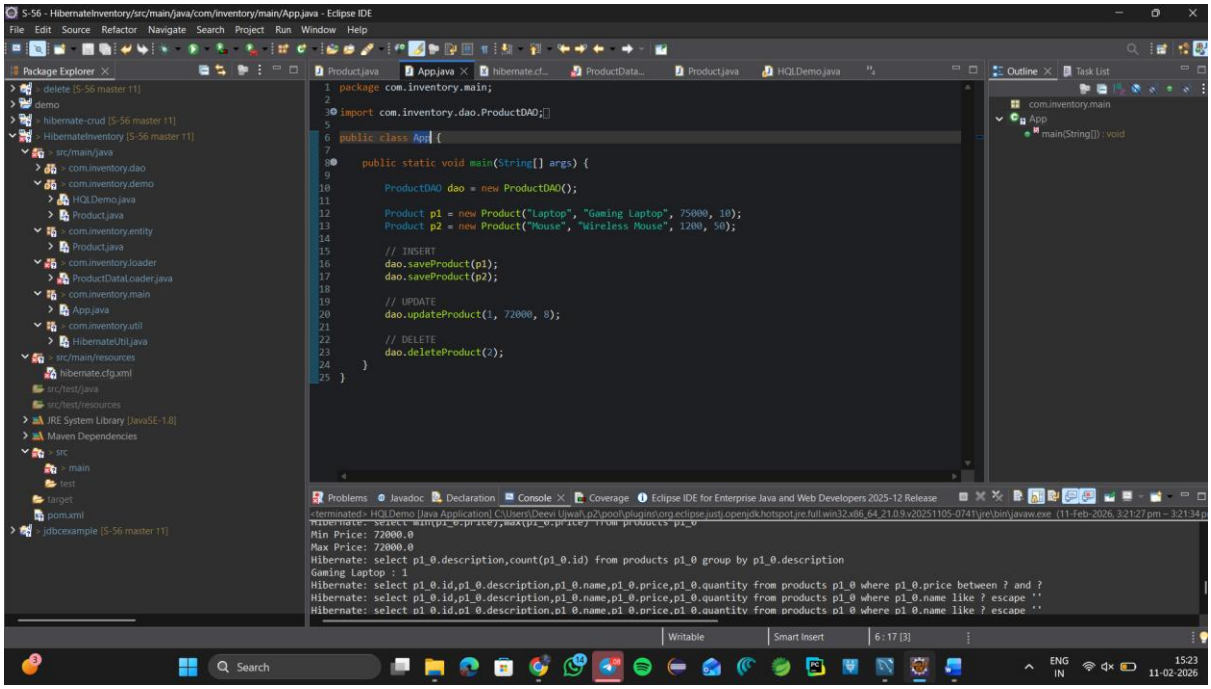

OUTPUT:

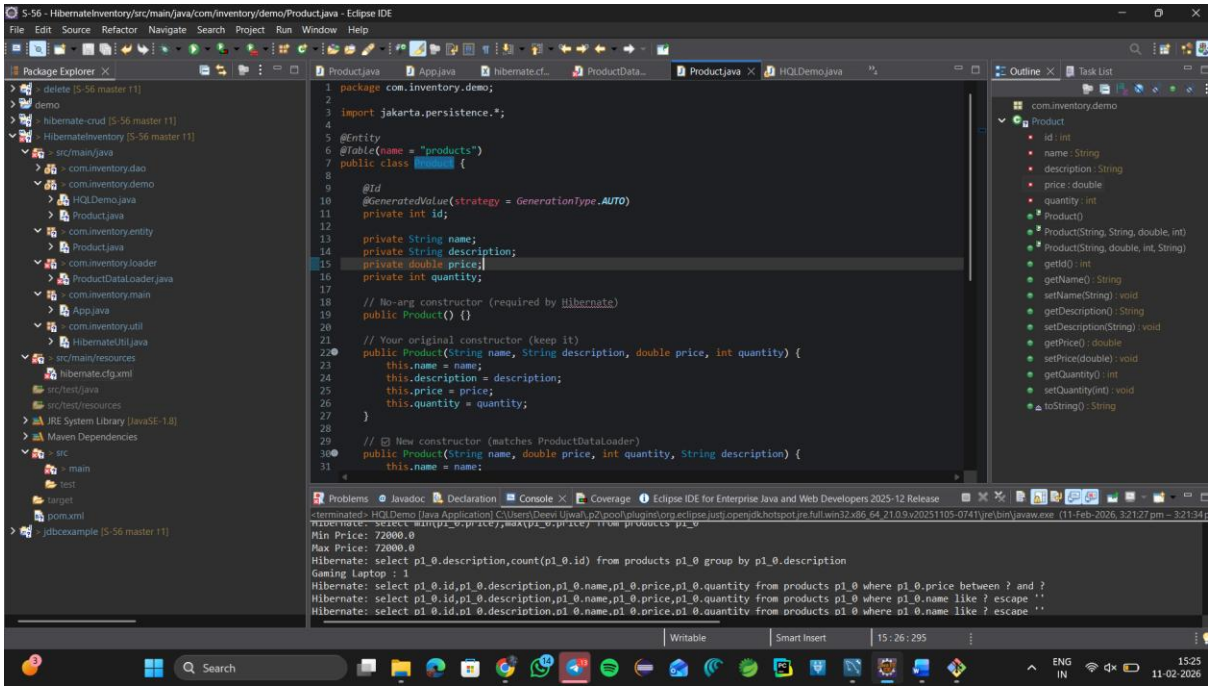
S-56 - HibernateInventory/src/main/java/com/inventory/demo/Product.java - Eclipse IDE
File Edit Source Refactor Navigate Search Project Run Window Help
Package Explorer
Product.java
App.java
hibernate.cf...
ProductData...
HQLDemo.java
Outline
Task List
package com.inventory.demo;
import jakarta.persistence.*;
@Entity
@Table(name = "products")
public class Product {
@Id
@GeneratedValue(strategy = GenerationType.AUTO)
private int id;
private String name;
private String description;
private double price;
private int quantity;
// No-arg constructor (required by Hibernate)
public Product() {}
// Your original constructor (keep it)
public Product(String name, String description, double price, int quantity) {
this.name = name;
this.description = description;
this.price = price;
this.quantity = quantity;
}
// New constructor (matches ProductDataLoader)
public Product(String name, double price, int quantity, String description) {
this.name = name;
com.inventory.demo
Product
id : int
name : String
description : String
price : double
quantity : int
Product()
Product(String, String, double, int)
Product(String, double, int, String)
getId() : int
getName() : String
setName(String) : void
getDescription() : String
setDescription(String) : void
getPrice() : double
setPrice(double) : void
getQuantity() : int
setQuantity(int) : void
toString() : String
Problems
Javadoc
Declaration
Console
Coverage
Eclipse IDE for Enterprise Java and Web Developers 2025-12 Release
Min Price: 72000.0
Max Price: 72000.0
Hibernate: select p1_0.description,count(p1_0.id) from products p1_0 group by p1_0.description
Gaming Laptop : 1
Hibernate: select p1_0.id,p1_0.description,p1_0.name,p1_0.price,p1_0.quantity from products p1_0 where p1_0.price between ? and ?
Hibernate: select p1_0.id,p1_0.description,p1_0.name,p1_0.price,p1_0.quantity from products p1_0 where p1_0.name like ? escape ''
Writable
Smart Insert
15 : 26 : 295
Search
ENG
IN
15:25
11-02-2026

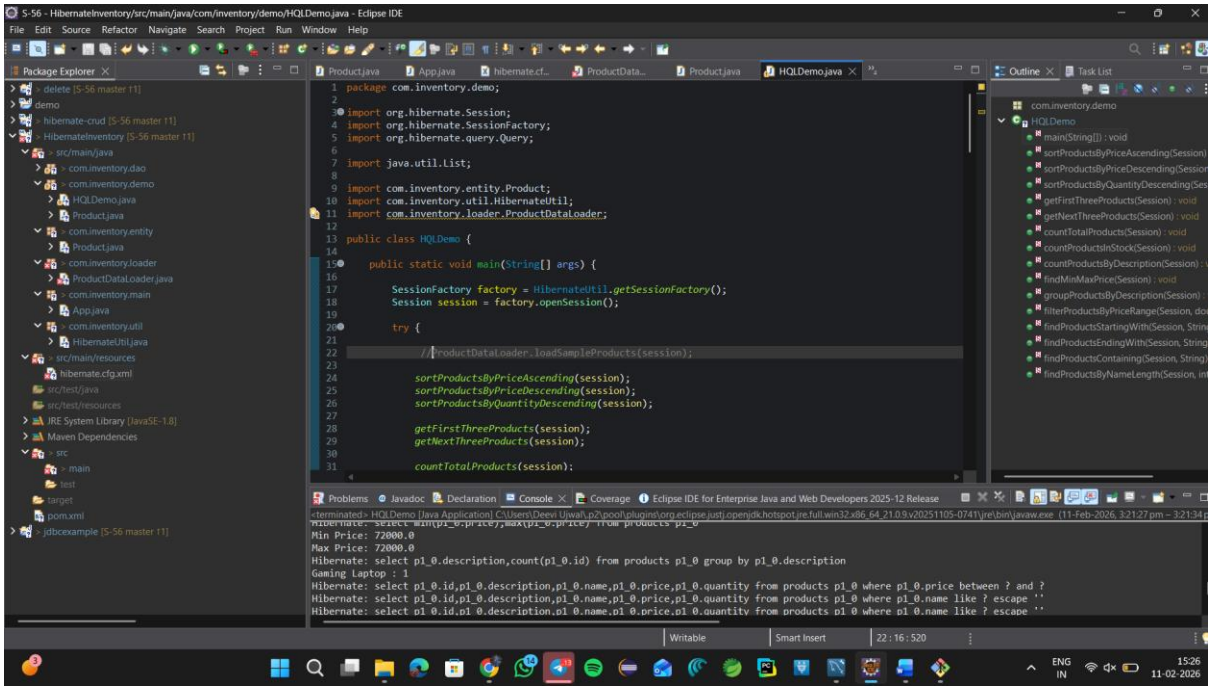
S-56 - HibernateInventory/src/main/java/com/inventory/demo/HQLDemo.java - Eclipse IDE
File Edit Source Refactor Navigate Search Project Run Window Help
Package Explorer
Product.java
App.java
hibernate.cf...
ProductData...
HQLDemo.java
Outline
Task List
package com.inventory.demo;
import org.hibernate.Session;
import org.hibernate.SessionFactory;
import org.hibernate.query.Query;
import java.util.List;
import com.inventory.entity.Product;
import com.inventory.util.HibernateUtil;
import com.inventory.loader.ProductDataLoader;
public class HQLDemo {
public static void main(String[] args) {
SessionFactory factory = HibernateUtil.getSessionFactory();
Session session = factory.openSession();
try {
//productDataLoader.loadSampleProducts(session);
sortProductsByPriceAscending(session);
sortProductsByPriceDescending(session);
sortProductsByQuantityDescending(session);
getFirstThreeProducts(session);
getNextThreeProducts(session);
countTotalProducts(session);
com.inventory.demo
HQLDemo
main(String[]) : void
sortProductsByPriceAscending(Session)
sortProductsByPriceDescending(Session
sortProductsByQuantityDescending(Ses
getFirstThreeProducts(Session) : void
getNextThreeProducts(Session) : void
countTotalProducts(Session) : void
countProductsInStock(Session) : void
countProductsByDescription(Session)
findMinMaxPrice(Session) : void
groupProductsByDescription(Session)
filterProductsByPriceRange(Session, do
findProductsStartingWith(Session, Strin
findProductsEndingWith(Session, String
findProductsContaining(Session, String)
findProductsByNameLength(Session, int
Problems
Javadoc
Declaration
Console
Coverage
Eclipse IDE for Enterprise Java and Web Developers 2025-12 Release
Min Price: 72000.0
Max Price: 72000.0
Hibernate: select p1_0.description,count(p1_0.id) from products p1_0 group by p1_0.description
Gaming Laptop : 1
Hibernate: select p1_0.id,p1_0.description,p1_0.name,p1_0.price,p1_0.quantity from products p1_0 where p1_0.price between ? and ?
Hibernate: select p1_0.id,p1_0.description,p1_0.name,p1_0.price,p1_0.quantity from products p1_0 where p1_0.name like ? escape ''
Writable
Smart Insert
22 : 16 : 520
ENG
IN
15:26
11-02-2026

OUTPUT:

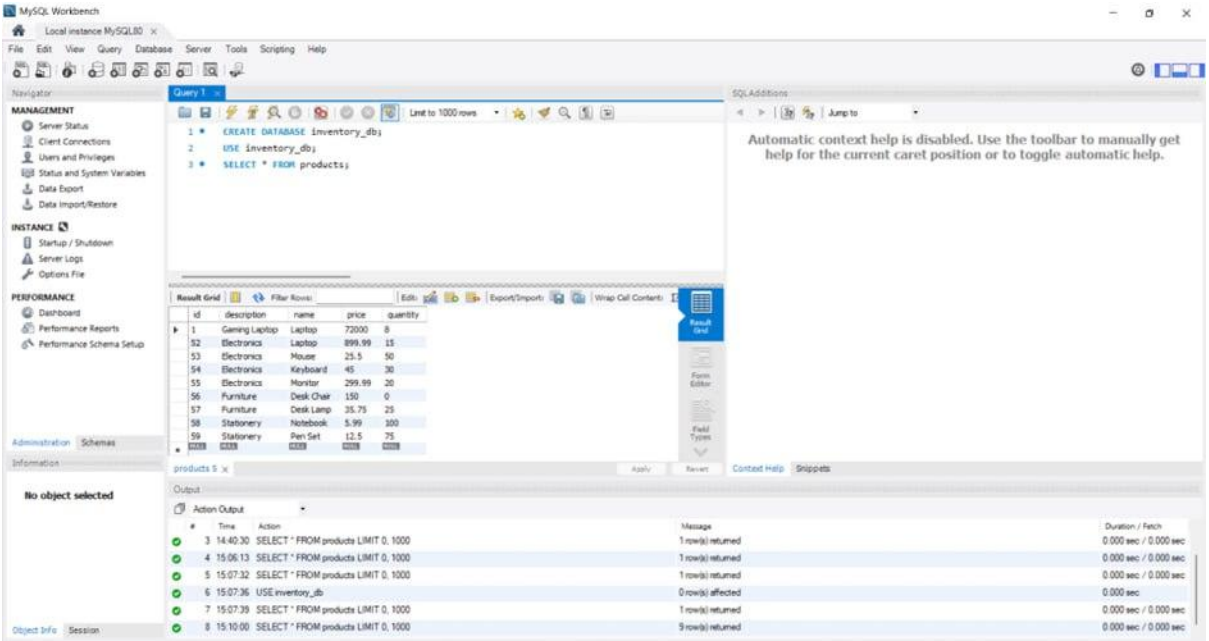
MySQL Workbench
Local instance MySQL80
File Edit View Query Database Server Tools Scripting Help
Navigator
MANAGEMENT
Server Status
Client Connections
Users and Privileges
Status and System Variables
Data Export
Data Import/Restore
INSTANCE
Startup / Shutdown
Server Logs
Options File
PERFORMANCE
Dashboard
Performance Reports
Performance Schema Setup
Administration Schemas
Information
No object selected
Object Info Session
Query 1
Limit to 1000 rows
1 CREATE DATABASE inventory_db;
2 USE inventory_db;
3 SELECT * FROM products;
Result Grid
Filter Rows:
Edit:
Export/Import:
Wrap Cell Content:
id description name price quantity
1 Gaming Laptop Laptop 72000 8
52 Electronics Laptop 899.99 15
53 Electronics Mouse 25.5 50
54 Electronics Keyboard 45 30
55 Electronics Monitor 299.99 20
56 Furniture Desk Chair 150 0
57 Furniture Desk Lamp 35.75 25
58 Stationery Notebook 5.99 100
59 Stationery Pen Set 12.5 75
products 5
Apply
Revert
SQL Additions
Jump to
Automatic context help is disabled. Use the toolbar to manually get help for the current caret position or to toggle automatic help.
Context Help Snippets
Output
Action Output
Time Action Message Duration / Fetch
3 14:40:30 SELECT * FROM products LIMIT 0, 1000 1 row(s) returned 0.000 sec / 0.000 sec
4 15:06:13 SELECT * FROM products LIMIT 0, 1000 1 row(s) returned 0.000 sec / 0.000 sec
5 15:07:32 SELECT * FROM products LIMIT 0, 1000 1 row(s) returned 0.000 sec / 0.000 sec
6 15:07:36 USE inventory_db 0 row(s) affected 0.000 sec
7 15:07:39 SELECT * FROM products LIMIT 0, 1000 1 row(s) returned 0.000 sec / 0.000 sec
8 15:10:00 SELECT * FROM products LIMIT 0, 1000 9 row(s) returned 0.000 sec / 0.000 sec