SKILL-7

2400030531

D.V.UJWAL

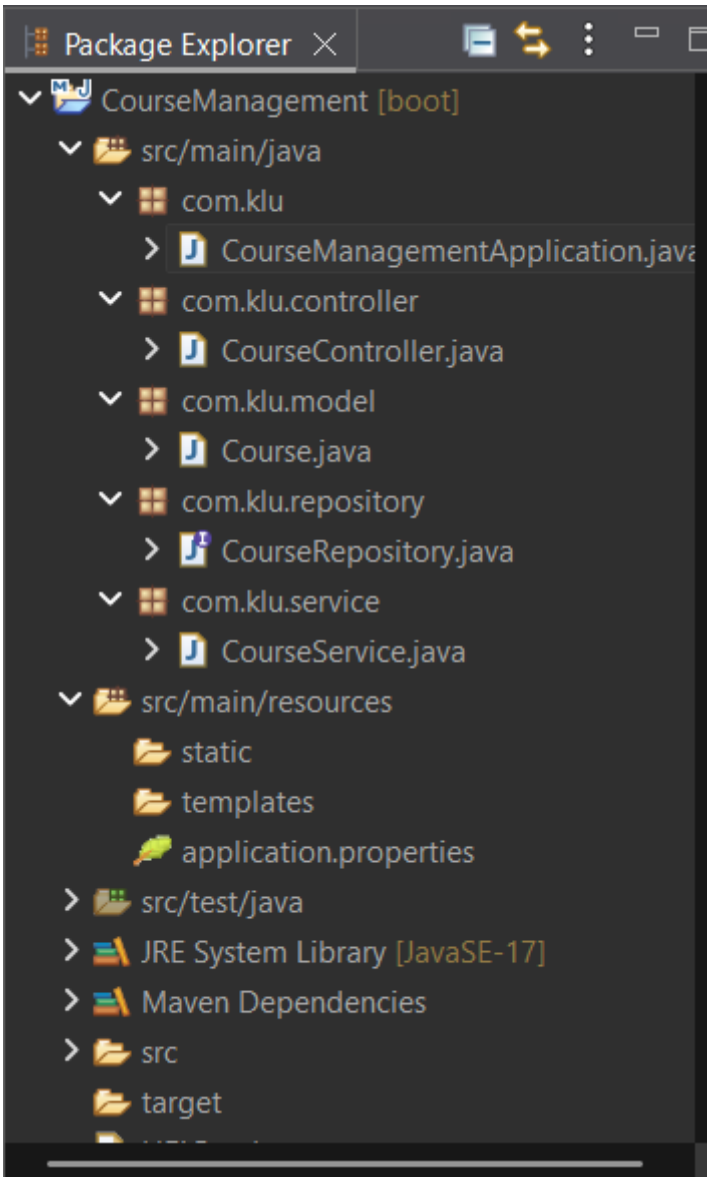

fullstack - CourseManagement/src/main/java/com/klu/model/Course.java - Spring Tools for Eclipse

File Edit Source Refactor Navigate Search Project Run Window Help

Package Explorer

- CourseManagement [boot]
  - src/main/java
    - com.klu
      - CourseManagementApplication.java
    - com.klu.controller
      - CourseController.java
    - com.klu.model
      - Course.java
    - com.klu.repository
      - CourseRepository.java
    - com.klu.service
      - CourseService.java
  - src/main/resources
    - static
    - templates
    - application.properties
  - src/test/java
  - JRE System Library [JavaSE-17]
  - Maven Dependencies
  - src
  - target

Book.java | Course.java | CourseRepository.java | CourseService.java | CourseController.java | application.properties

```java
package com.klu.model;

import jakarta.persistence.*;

@Entity
public class Course {

    @Id
    @GeneratedValue(strategy = GenerationType.IDENTITY)
    private Long courseId;

    private String title;
    private String duration;
    private double fee;

    public Course(){}

    public Long getCourseId(){
        return courseId;
    }

    public void setCourseId(Long courseId){
        this.courseId = courseId;
    }

    public String getTitle(){
```

Boot Dashboard

local

4 elements hidden by filter

Console

CourseManagement - CourseManagementApplication [Spring Boot App] C:\fullstack\sts-5.0.1.RELEASE\plugins\org.eclipse.justj.openjdk.hotspot.jre.full.win32.x86_64_25.0.1.v20251108-1451\jre\bin\javaw.exe (14 Mar 2026, 2:34:54

```
Hibernate: create table course (course_id bigint not null auto_increment, duration varchar(255), fee float(53) not null, title varchar(255), primary key (course_id))
2026-03-14T14:34:57.851+05:30  INFO 10928 --- [                main] j.LocalContainerEntityManagerFactoryBean : Initialized JPA EntityManagerFactory for persistence unit '
2026-03-14T14:34:57.919+05:30  INFO 10928 --- [                main] o.s.d.j.r.query.QueryEnhancerFactories   : Hibernate is in classpath; If applicable, HQL parser will b
2026-03-14T14:34:58.041+05:30  WARN 10928 --- [                main] JpaBaseConfiguration$JpaWebConfiguration : spring.jpa.open-in-view is enabled by default. Therefore, c
2026-03-14T14:34:58.247+05:30  INFO 10928 --- [                main] o.s.boot.tomcat.TomcatWebServer          : Tomcat started on port 8080 (http) with context path '/'
2026-03-14T14:34:58.252+05:30  INFO 10928 --- [                main] com.klu.CourseManagementApplication      : Started CourseManagementApplication in 3.076 seconds (proce
2026-03-14T14:35:57.112+05:30  INFO 10928 --- [nio-8080-exec-1] o.a.c.c.C.[Tomcat].[localhost].[/]       : Initializing Spring DispatcherServlet 'dispatcherServlet'
2026-03-14T14:35:57.112+05:30  INFO 10928 --- [nio-8080-exec-1] o.s.web.servlet.DispatcherServlet        : Initializing Servlet 'dispatcherServlet'
2026-03-14T14:35:57.113+05:30  INFO 10928 --- [nio-8080-exec-1] o.s.web.servlet.DispatcherServlet        : Completed initialization in 1 ms
Hibernate: insert into course (duration,fee,title) values (?,?,?)
```

Writable | Smart Insert | 49 : 2 : 885

ENG IN 14:37 14-03-2026

fullstack - CourseManagement/src/main/java/com/klu/repository/CourseRepository.java - Spring Tools for Eclipse

File Edit Source Refactor Navigate Search Project Run Window Help

Package Explorer

- CourseManagement [boot]
  - src/main/java
    - com.klu
      - CourseManagementApplication.java
    - com.klu.controller
      - CourseController.java
    - com.klu.model
      - Course.java
    - com.klu.repository
      - CourseRepository.java
    - com.klu.service
      - CourseService.java
  - src/main/resources
    - static
    - templates
    - application.properties
  - src/test/java
  - JRE System Library [JavaSE-17]
  - Maven Dependencies
  - src
  - target

Book.java | Course.java | CourseRepository.java | CourseService.java | CourseController.java | application.properties

```java
package com.klu.repository;

import com.klu.model.Course;
import org.springframework.data.jpa.repository.JpaRepository;
import java.util.List;

public interface CourseRepository extends JpaRepository<Course,Long>{

    Show AOT-generated Implementation, Query, etc...
    List<Course> findByTitleContainingIgnoreCase(String title);

}
```

Boot Dashboard

local

4 elements hidden by filter

Console

CourseManagement - CourseManagementApplication [Spring Boot App] C:\fullstack\sts-5.0.1.RELEASE\plugins\org.eclipse.justj.openjdk.hotspot.jre.full.win32.x86_64_25.0.1.v20251108-1451\jre\bin\javaw.exe (14 Mar 2026, 2:34:54

```
Hibernate: create table course (course_id bigint not null auto_increment, duration varchar(255), fee float(53) not null, title varchar(255), primary key (course_id))
2026-03-14T14:34:57.851+05:30  INFO 10928 --- [                main] j.LocalContainerEntityManagerFactoryBean : Initialized JPA EntityManagerFactory for persistence unit '
2026-03-14T14:34:57.919+05:30  INFO 10928 --- [                main] o.s.d.j.r.query.QueryEnhancerFactories   : Hibernate is in classpath; If applicable, HQL parser will b
2026-03-14T14:34:58.041+05:30  WARN 10928 --- [                main] JpaBaseConfiguration$JpaWebConfiguration : spring.jpa.open-in-view is enabled by default. Therefore, c
2026-03-14T14:34:58.247+05:30  INFO 10928 --- [                main] o.s.boot.tomcat.TomcatWebServer          : Tomcat started on port 8080 (http) with context path '/'
2026-03-14T14:34:58.252+05:30  INFO 10928 --- [                main] com.klu.CourseManagementApplication      : Started CourseManagementApplication in 3.076 seconds (proce
2026-03-14T14:35:57.112+05:30  INFO 10928 --- [nio-8080-exec-1] o.a.c.c.C.[Tomcat].[localhost].[/]       : Initializing Spring DispatcherServlet 'dispatcherServlet'
2026-03-14T14:35:57.112+05:30  INFO 10928 --- [nio-8080-exec-1] o.s.web.servlet.DispatcherServlet        : Initializing Servlet 'dispatcherServlet'
2026-03-14T14:35:57.113+05:30  INFO 10928 --- [nio-8080-exec-1] o.s.web.servlet.DispatcherServlet        : Completed initialization in 1 ms
Hibernate: insert into course (duration,fee,title) values (?,?,?)
```

Writable | Smart Insert | 11 : 2 : 291

ENG IN 14:37 14-03-2026

fullstack - CourseManagement/src/main/java/com/klu/service/CourseService.java - Spring Tools for Eclipse

```java
package com.klu.service;

import com.klu.model.Course;
import com.klu.repository.CourseRepository;
import org.springframework.stereotype.Service;

import java.util.List;
import java.util.Optional;

@Service
public class CourseService {

    private final CourseRepository repo;

    public CourseService(CourseRepository repo){
        this.repo = repo;
    }

    public Course addCourse(Course course){
        return repo.save(course);
    }

    public List<Course> getAllCourses(){
        return repo.findAll();
    }
```

```
Hibernate: create table course (course_id bigint not null auto_increment, duration varchar(255), fee float(53) not null, title varchar(255), primary key (course_id))
2026-03-14T14:34:57.851+05:30  INFO 10920 --- [           main] j.LocalContainerEntityManagerFactoryBean : Initialized JPA EntityManagerFactory for persistence unit '
2026-03-14T14:34:57.919+05:30  INFO 10920 --- [           main] o.s.d.j.r.query.QueryEnhancerFactories   : Hibernate is in classpath; If applicable, HQL parser will b
2026-03-14T14:34:58.041+05:30  WARN 10920 --- [           main] JpaBaseConfiguration$JpaWebConfiguration : spring.jpa.open-in-view is enabled by default. Therefore, c
2026-03-14T14:34:58.247+05:30  INFO 10920 --- [           main] o.s.boot.tomcat.TomcatWebServer          : Tomcat started on port 8080 (http) with context path '/'
2026-03-14T14:34:58.252+05:30  INFO 10920 --- [           main] com.klu.CourseManagementApplication      : Started CourseManagementApplication in 3.076 seconds (proce
2026-03-14T14:35:57.112+05:30  INFO 10920 --- [nio-8080-exec-1] o.a.c.c.C.[Tomcat].[localhost].[/]       : Initializing Spring DispatcherServlet 'dispatcherServlet'
2026-03-14T14:35:57.112+05:30  INFO 10920 --- [nio-8080-exec-1] o.s.web.servlet.DispatcherServlet        : Initializing Servlet 'dispatcherServlet'
2026-03-14T14:35:57.113+05:30  INFO 10920 --- [nio-8080-exec-1] o.s.web.servlet.DispatcherServlet        : Completed initialization in 1 ms
Hibernate: insert into course (duration,fee,title) values (?,?,?)
```

fullstack - CourseManagement/src/main/java/com/klu/controller/CourseController.java - Spring Tools for Eclipse

```java
import java.util.Optional;

import org.springframework.beans.factory.annotation.Autowired;
import org.springframework.http.*;
import org.springframework.web.bind.annotation.*;

import com.klu.model.Course;
import com.klu.service.CourseService;

@RestController
@RequestMapping("/courses")
public class CourseController {

    @Autowired
    private CourseService service;

    @PostMapping
    public ResponseEntity<?> addCourse(@RequestBody Course course){

        Course saved = service.addCourse(course);
        return ResponseEntity.status(HttpStatus.CREATED).body(saved);
    }

    @GetMapping
    public ResponseEntity<List<Course>> getAllCourses(){
```

```
Hibernate: create table course (course_id bigint not null auto_increment, duration varchar(255), fee float(53) not null, title varchar(255), primary key (course_id))
2026-03-14T14:34:57.851+05:30  INFO 10920 --- [           main] j.LocalContainerEntityManagerFactoryBean : Initialized JPA EntityManagerFactory for persistence unit '
2026-03-14T14:34:57.919+05:30  INFO 10920 --- [           main] o.s.d.j.r.query.QueryEnhancerFactories   : Hibernate is in classpath; If applicable, HQL parser will b
2026-03-14T14:34:58.041+05:30  WARN 10920 --- [           main] JpaBaseConfiguration$JpaWebConfiguration : spring.jpa.open-in-view is enabled by default. Therefore, c
2026-03-14T14:34:58.247+05:30  INFO 10920 --- [           main] o.s.boot.tomcat.TomcatWebServer          : Tomcat started on port 8080 (http) with context path '/'
2026-03-14T14:34:58.252+05:30  INFO 10920 --- [           main] com.klu.CourseManagementApplication      : Started CourseManagementApplication in 3.076 seconds (proce
2026-03-14T14:35:57.112+05:30  INFO 10920 --- [nio-8080-exec-1] o.a.c.c.C.[Tomcat].[localhost].[/]       : Initializing Spring DispatcherServlet 'dispatcherServlet'
2026-03-14T14:35:57.112+05:30  INFO 10920 --- [nio-8080-exec-1] o.s.web.servlet.DispatcherServlet        : Initializing Servlet 'dispatcherServlet'
2026-03-14T14:35:57.113+05:30  INFO 10920 --- [nio-8080-exec-1] o.s.web.servlet.DispatcherServlet        : Completed initialization in 1 ms
Hibernate: insert into course (duration,fee,title) values (?,?,?)
```

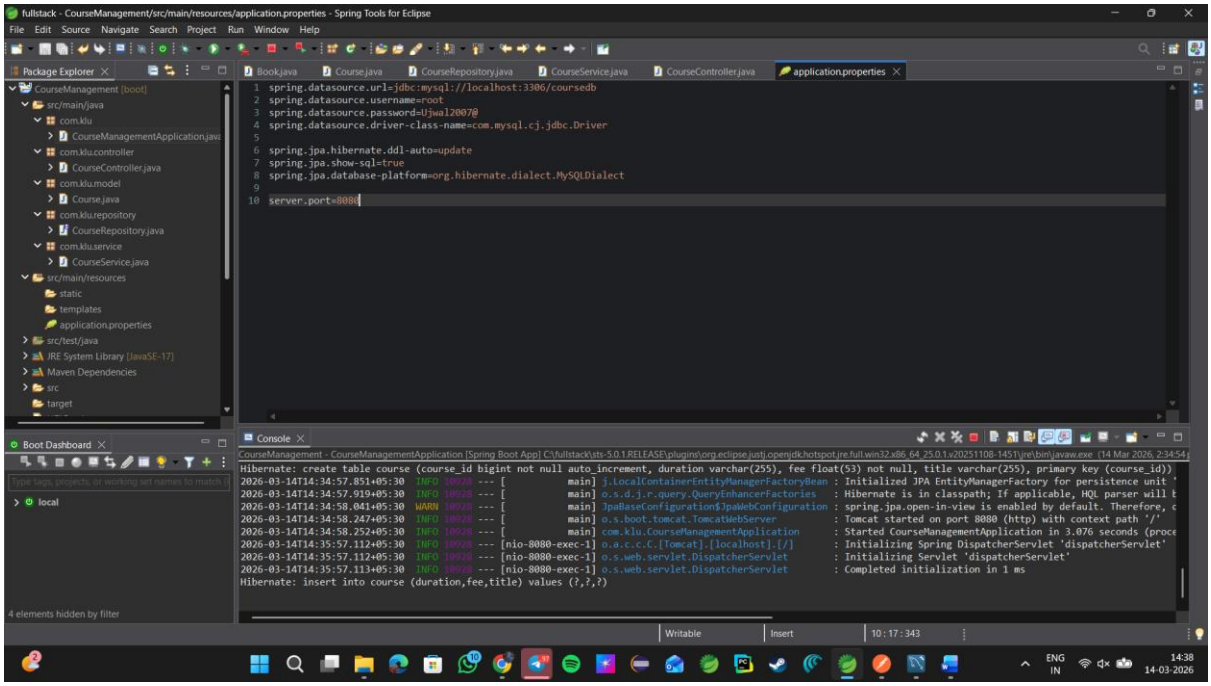
fullstack - CourseManagement/src/main/resources/application.properties - Spring Tools for Eclipse
File Edit Source Navigate Search Project Run Window Help
Package Explorer
CourseManagement [boot]
src/main/java
com.klu
CourseManagementApplication.java
com.klu.controller
CourseController.java
com.klu.model
Course.java
com.klu.repository
CourseRepository.java
com.klu.service
CourseService.java
src/main/resources
static
templates
application.properties
src/test/java
JRE System Library [JavaSE-17]
Maven Dependencies
src
target
Boot Dashboard
local
4 elements hidden by filter
Book.java
Course.java
CourseRepository.java
CourseService.java
CourseController.java
application.properties
spring.datasource.url=jdbc:mysql://localhost:3306/coursedb
spring.datasource.username=root
spring.datasource.password=Ujwal2007@
spring.datasource.driver-class-name=com.mysql.cj.jdbc.Driver
spring.jpa.hibernate.ddl-auto=update
spring.jpa.show-sql=true
spring.jpa.database-platform=org.hibernate.dialect.MySQLDialect
server.port=8080
Console
CourseManagement - CourseManagementApplication [Spring Boot App] C:\fullstack\sts-5.0.1.RELEASE\plugins\org.eclipse.justj.openjdk.hotspot.jre.full.win32.x86_64_25.0.1.v20251108-1451\jre\bin\javaw.exe (14 Mar 2026, 2:34:54
Hibernate: create table course (course_id bigint not null auto_increment, duration varchar(255), fee float(53) not null, title varchar(255), primary key (course_id))
2026-03-14T14:34:57.851+05:30 INFO 10020 --- [main] j.LocalContainerEntityManagerFactoryBean : Initialized JPA EntityManagerFactory for persistence unit '
2026-03-14T14:34:57.919+05:30 INFO 10020 --- [main] o.s.d.j.r.query.QueryEnhancerFactories : Hibernate is in classpath; If applicable, HQL parser will b
2026-03-14T14:34:58.041+05:30 WARN 10020 --- [main] JpaBaseConfiguration$JpaWebConfiguration : spring.jpa.open-in-view is enabled by default. Therefore, c
2026-03-14T14:34:58.247+05:30 INFO 10020 --- [main] o.s.boot.tomcat.TomcatWebServer : Tomcat started on port 8080 (http) with context path '/'
2026-03-14T14:34:58.252+05:30 INFO 10020 --- [main] com.klu.CourseManagementApplication : Started CourseManagementApplication in 3.076 seconds (proce
2026-03-14T14:35:57.112+05:30 INFO 10020 --- [nio-8080-exec-1] o.a.c.c.C.[Tomcat].[localhost].[/] : Initializing Spring DispatcherServlet 'dispatcherServlet'
2026-03-14T14:35:57.112+05:30 INFO 10020 --- [nio-8080-exec-1] o.s.web.servlet.DispatcherServlet : Initializing Servlet 'dispatcherServlet'
2026-03-14T14:35:57.113+05:30 INFO 10020 --- [nio-8080-exec-1] o.s.web.servlet.DispatcherServlet : Completed initialization in 1 ms
Hibernate: insert into course (duration,fee,title) values (?,?,?)
Writable
Insert
10 : 17 : 343
ENG IN
14:38
14-03-2026

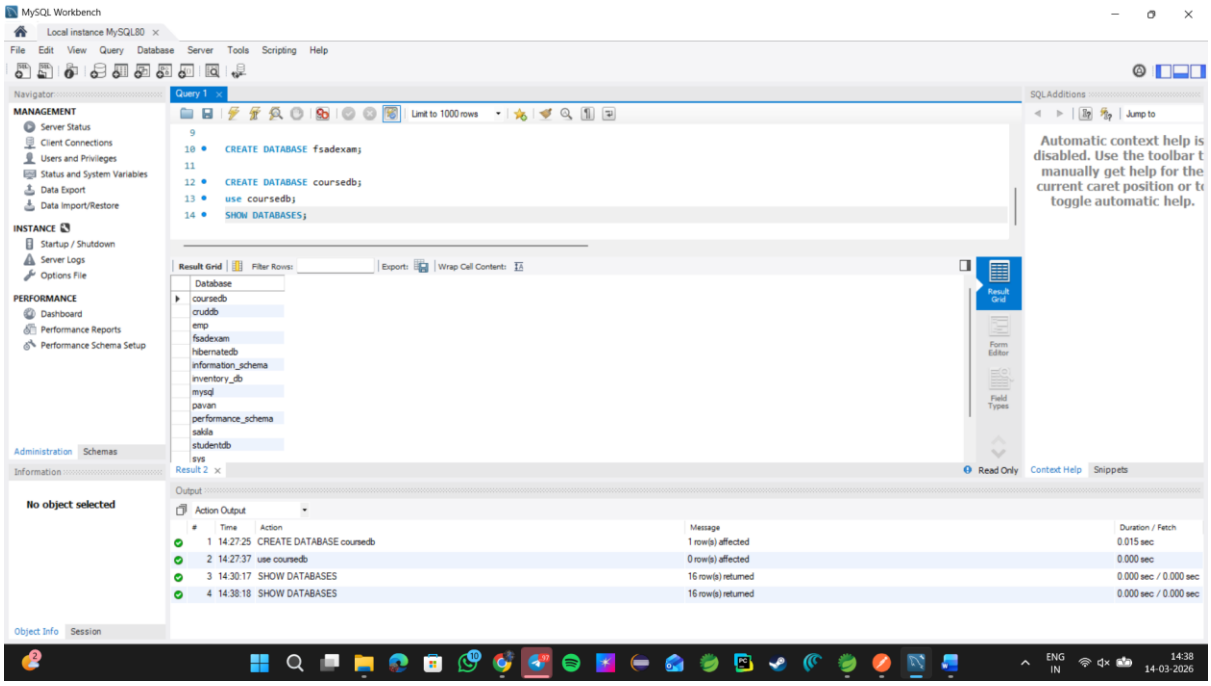
MySQL Workbench
Local instance MySQL80
File Edit View Query Database Server Tools Scripting Help
Navigator
MANAGEMENT
Server Status
Client Connections
Users and Privileges
Status and System Variables
Data Export
Data Import/Restore
INSTANCE
Startup / Shutdown
Server Logs
Options File
PERFORMANCE
Dashboard
Performance Reports
Performance Schema Setup
Administration Schemas
Information
No object selected
Object Info Session
Query 1
Limit to 1000 rows
CREATE DATABASE fsadexam;
CREATE DATABASE coursedb;
use coursedb;
SHOW DATABASES;
Result Grid
Filter Rows:
Export:
Wrap Cell Content:
Database
coursedb
cruddb
emp
fsadexam
hibernatedb
information_schema
inventory_db
mysql
pavan
performance_schema
sakila
studentdb
sys
Result 2
Read Only
SQLAdditions
Jump to
Automatic context help is disabled. Use the toolbar t manually get help for the current caret position or to toggle automatic help.
Context Help Snippets
Output
Action Output
Time Action Message Duration / Fetch
1 14:27:25 CREATE DATABASE coursedb 1 row(s) affected 0.015 sec
2 14:27:37 use coursedb 0 row(s) affected 0.000 sec
3 14:30:17 SHOW DATABASES 16 row(s) returned 0.000 sec / 0.000 sec
4 14:38:18 SHOW DATABASES 16 row(s) returned 0.000 sec / 0.000 sec
ENG IN
14:38
14-03-2026

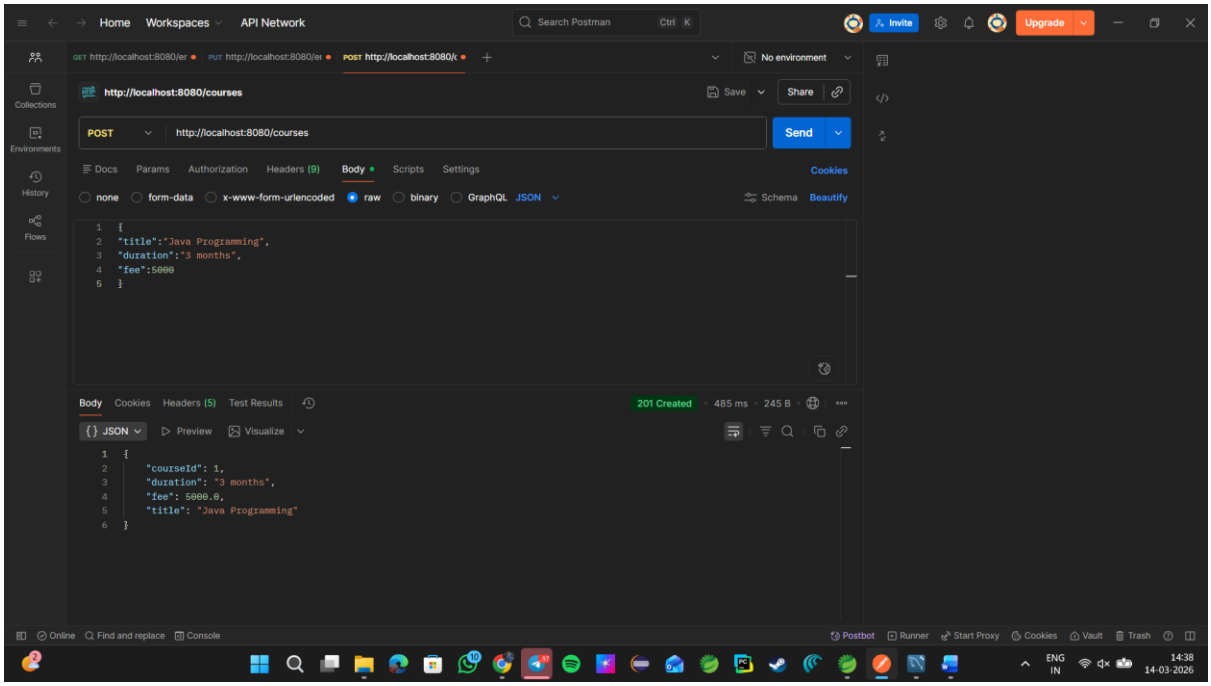
Home
Workspaces
API Network
Search Postman
Invite
Upgrade
GET http://localhost:8080/er
PUT http://localhost:8080/er
POST http://localhost:8080/c
No environment
Collections
Environments
History
Flows
http://localhost:8080/courses
Save
Share
POST
http://localhost:8080/courses
Send
Docs
Params
Authorization
Headers (9)
Body
Scripts
Settings
Cookies
none
form-data
x-www-form-urlencoded
raw
binary
GraphQL
JSON
Schema
Beautify
{
"title":"Java Programming",
"duration":"3 months",
"fee":5000
}
Body
Cookies
Headers (5)
Test Results
201 Created
485 ms
245 B
JSON
Preview
Visualize
{
"courseId": 1,
"duration": "3 months",
"fee": 5000.0,
"title": "Java Programming"
}
Online
Find and replace
Console
Postbot
Runner
Start Proxy
Cookies
Vault
Trash
ENG
IN
14:38
14-03-2026

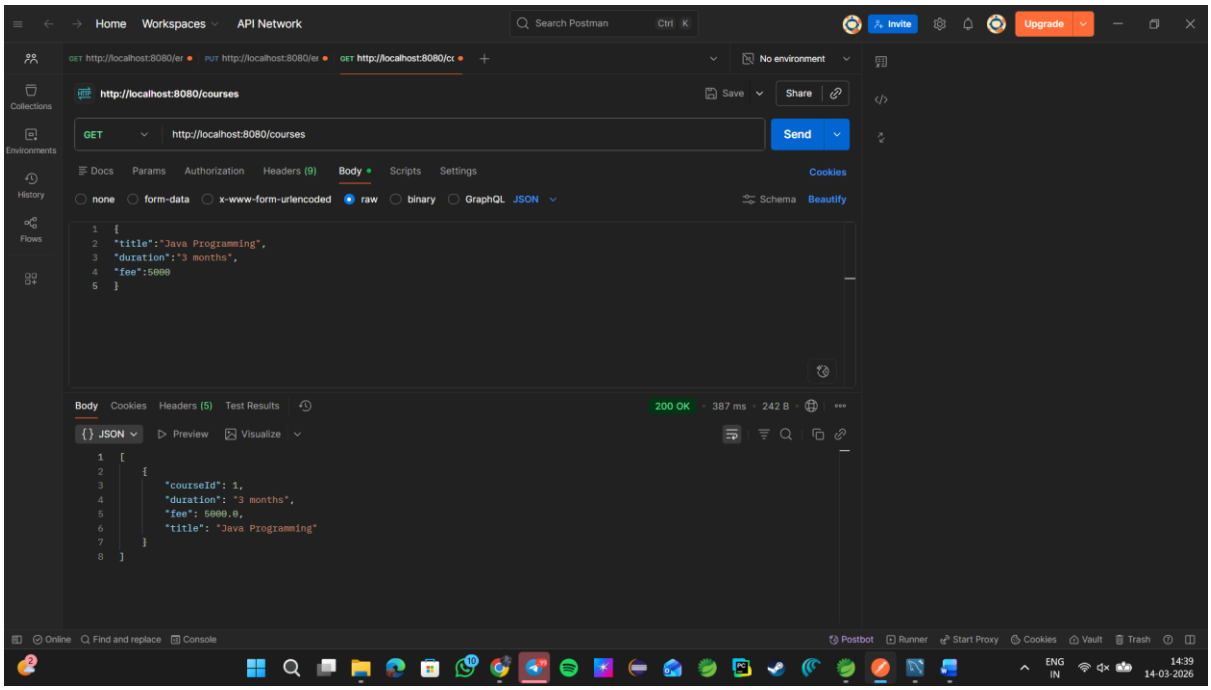
Home
Workspaces
API Network
Search Postman
Invite
Upgrade
GET http://localhost:8080/er
PUT http://localhost:8080/er
GET http://localhost:8080/cc
No environment
Collections
Environments
History
Flows
http://localhost:8080/courses
Save
Share
GET
http://localhost:8080/courses
Send
Docs
Params
Authorization
Headers (9)
Body
Scripts
Settings
Cookies
none
form-data
x-www-form-urlencoded
raw
binary
GraphQL
JSON
Schema
Beautify
{
"title":"Java Programming",
"duration":"3 months",
"fee":5000
}
Body
Cookies
Headers (5)
Test Results
200 OK
387 ms
242 B
JSON
Preview
Visualize
[
{
"courseId": 1,
"duration": "3 months",
"fee": 5000.0,
"title": "Java Programming"
}
]
Online
Find and replace
Console
Postbot
Runner
Start Proxy
Cookies
Vault
Trash
ENG
IN
14:39
14-03-2026

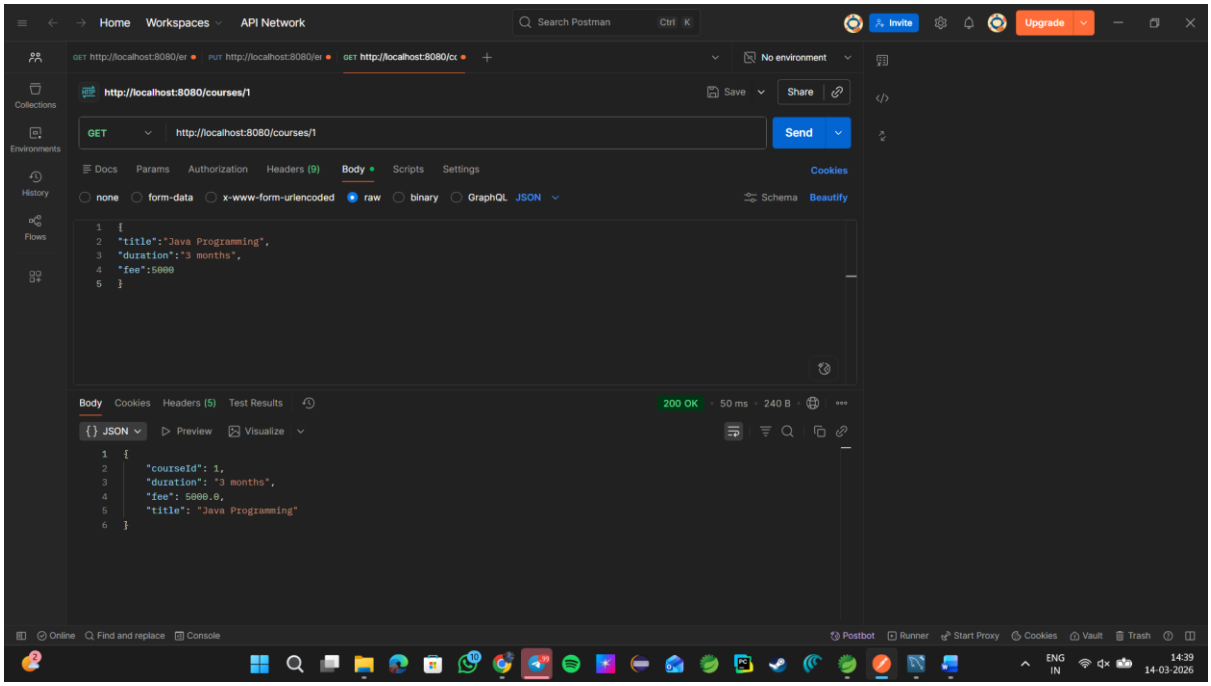
Home
Workspaces
API Network
Search Postman
Invite
Upgrade
GET http://localhost:8080/er
PUT http://localhost:8080/er
GET http://localhost:8080/cc
No environment
Collections
Environments
History
Flows
http://localhost:8080/courses/1
Save
Share
GET
http://localhost:8080/courses/1
Send
Docs
Params
Authorization
Headers (9)
Body
Scripts
Settings
Cookies
none
form-data
x-www-form-urlencoded
raw
binary
GraphQL
JSON
Schema
Beautify
{
"title":"Java Programming",
"duration":"3 months",
"fee":5000
}
Body
Cookies
Headers (5)
Test Results
200 OK
50 ms
240 B
JSON
Preview
Visualize
{
"courseId": 1,
"duration": "3 months",
"fee": 5000.0,
"title": "Java Programming"
}
Online
Find and replace
Console
Postbot
Runner
Start Proxy
Cookies
Vault
Trash
ENG
IN
14:39
14-03-2026

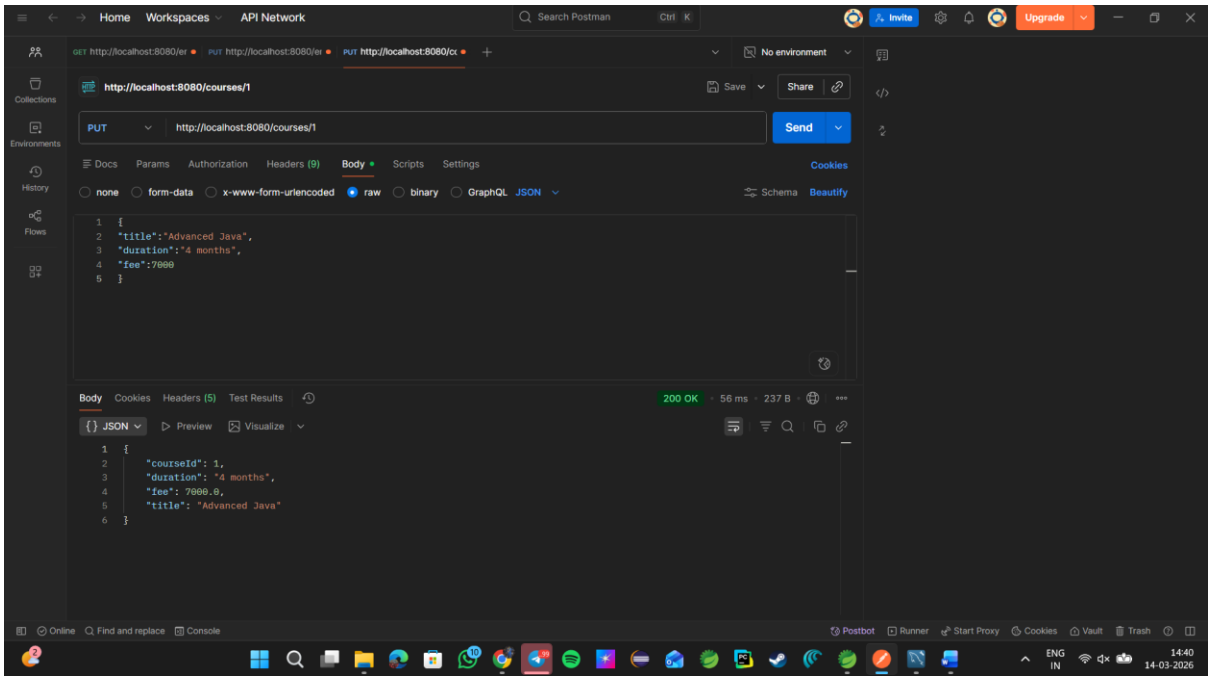
Home
Workspaces
API Network
Search Postman
Invite
Upgrade
GET http://localhost:8080/er
PUT http://localhost:8080/er
PUT http://localhost:8080/cc
No environment
Collections
Environments
History
Flows
http://localhost:8080/courses/1
Save
Share
PUT
http://localhost:8080/courses/1
Send
Docs
Params
Authorization
Headers (9)
Body
Scripts
Settings
Cookies
none
form-data
x-www-form-urlencoded
raw
binary
GraphQL
JSON
Schema
Beautify
{
"title":"Advanced Java",
"duration":"4 months",
"fee":7000
}
Body
Cookies
Headers (5)
Test Results
200 OK
56 ms
237 B
JSON
Preview
Visualize
{
"courseId": 1,
"duration": "4 months",
"fee": 7000.0,
"title": "Advanced Java"
}
Online
Find and replace
Console
Postbot
Runner
Start Proxy
Cookies
Vault
Trash
ENG
IN
14:40
14-03-2026

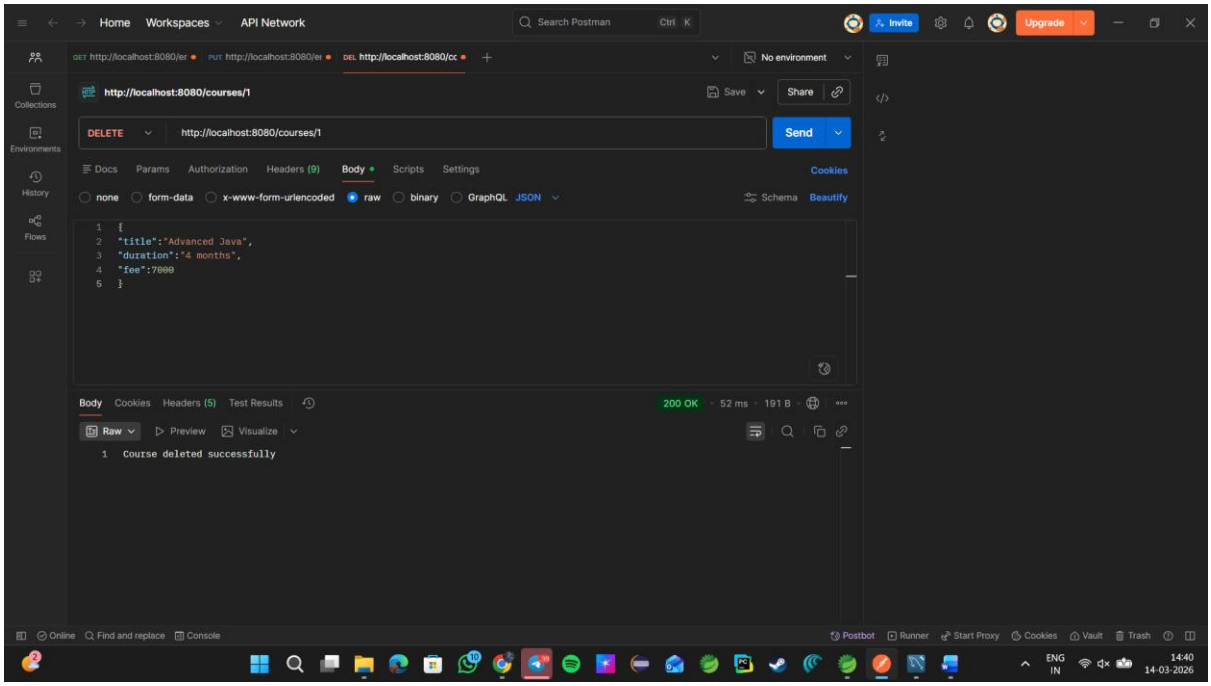

Github: https://github.com/Ujwal200707/FSAD_SKILL_EXPERIMENTS.git