SKILL-8

2400030531

D.V.UJWAL

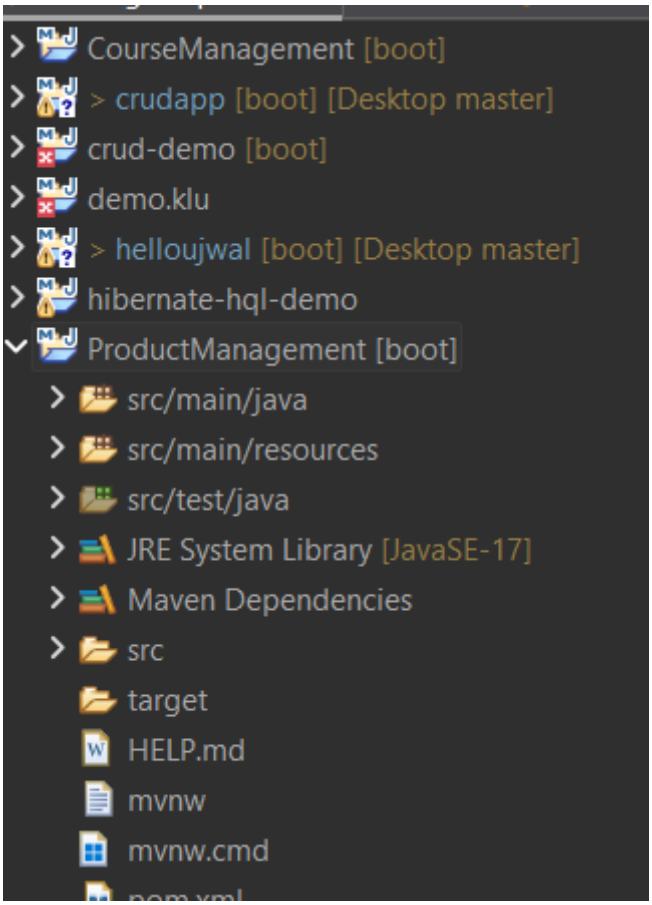


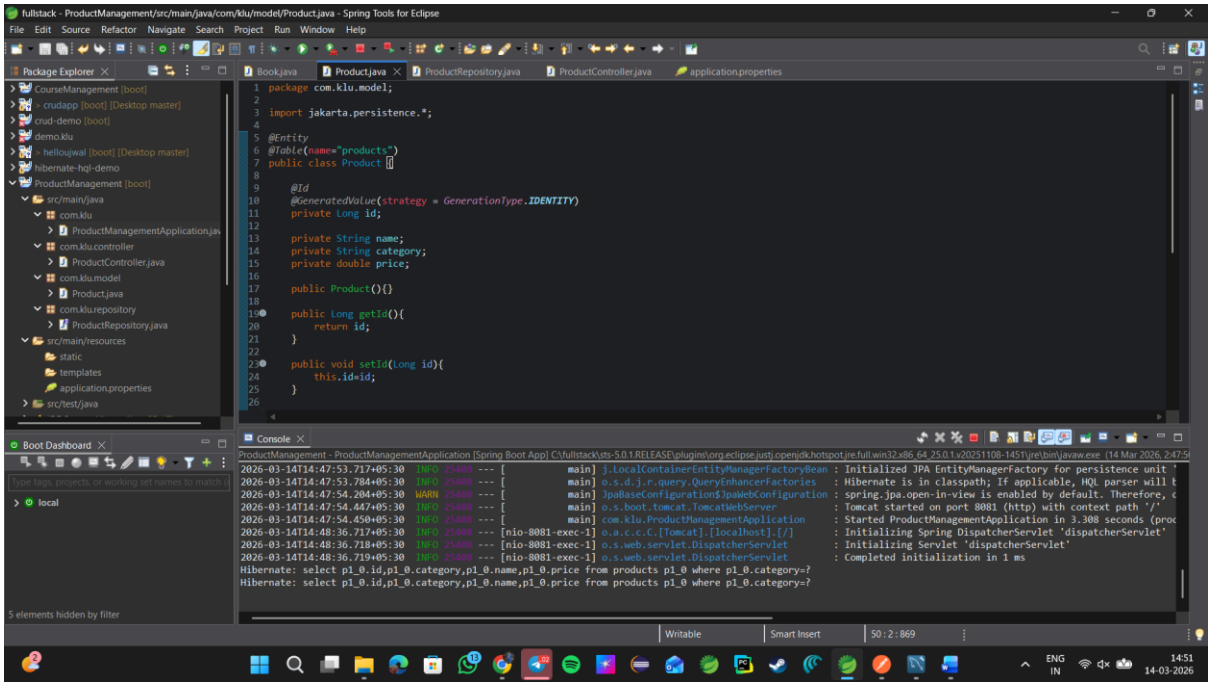

fullstack - ProductManagement/src/main/java/com/klu/repository/ProductRepository.java - Spring Tools for Eclipse

```java
package com.klu.repository;

import com.klu.model.Product;
import org.springframework.data.jpa.repository.*;
import org.springframework.stereotype.Repository;
import org.springframework.transaction.annotation.Transactional;

import java.util.List;

@Repository
public interface ProductRepository extends JpaRepository<Product,Long>{

    Show AOT-generated Implementation, Query, etc...
    List<Product> findByCategory(String category);

    Show AOT-generated Implementation, Query, etc...
    Product findByName(String name);

    Show AOT-generated Implementation, Query, etc...
    List<Product> findByCategoryAndPriceGreaterThan(String category,double price);

    Show AOT-generated Implementation, Query, etc...
    List<Product> findByCategoryOrName(String category,String name);

    Show AOT-generated Implementation, Query, etc...
    List<Product> findByPriceBetween(double min,double max);
```

```
2026-03-14T14:47:53.717+05:30  INFO 25400 --- [           main] j.LocalContainerEntityManagerFactoryBean : Initialized JPA EntityManagerFactory for persistence unit '
2026-03-14T14:47:53.784+05:30  INFO 25400 --- [           main] o.s.d.j.r.query.QueryEnhancerFactories   : Hibernate is in classpath; If applicable, HQL parser will b
2026-03-14T14:47:54.204+05:30  WARN 25400 --- [           main] JpaBaseConfiguration$JpaWebConfiguration : spring.jpa.open-in-view is enabled by default. Therefore, c
2026-03-14T14:47:54.447+05:30  INFO 25400 --- [           main] o.s.boot.tomcat.TomcatWebServer          : Tomcat started on port 8081 (http) with context path '/'
2026-03-14T14:47:54.450+05:30  INFO 25400 --- [           main] com.klu.ProductManagementApplication     : Started ProductManagementApplication in 3.308 seconds (proc
2026-03-14T14:48:36.717+05:30  INFO 25400 --- [nio-8081-exec-1] o.a.c.c.C.[Tomcat].[localhost].[/]       : Initializing Spring DispatcherServlet 'dispatcherServlet'
2026-03-14T14:48:36.718+05:30  INFO 25400 --- [nio-8081-exec-1] o.s.web.servlet.DispatcherServlet        : Initializing Servlet 'dispatcherServlet'
2026-03-14T14:48:36.719+05:30  INFO 25400 --- [nio-8081-exec-1] o.s.web.servlet.DispatcherServlet        : Completed initialization in 1 ms
Hibernate: select p1_0.id,p1_0.category,p1_0.name,p1_0.price from products p1_0 where p1_0.category=?
Hibernate: select p1_0.id,p1_0.category,p1_0.name,p1_0.price from products p1_0 where p1_0.category=?
```

fullstack - ProductManagement/src/main/java/com/klu/controller/ProductController.java - Spring Tools for Eclipse

```java
package com.klu.controller;

import com.klu.model.Product;
import com.klu.repository.ProductRepository;
import org.springframework.web.bind.annotation.*;

import java.util.List;

@RestController
@RequestMapping("/products")
public class ProductController {

    private final ProductRepository repo;

    public ProductController(ProductRepository repo){
        this.repo=repo;
    }

    @GetMapping("/category/{category}")
    public List<Product> byCategory(@PathVariable String category){
        return repo.findByCategory(category);
    }

    @GetMapping("/category/{category}/price/{price}")
    public List<Product> byCategoryAndPrice(@PathVariable String category,
                                            @PathVariable double price){
```

```
2026-03-14T14:47:53.717+05:30  INFO 25400 --- [           main] j.LocalContainerEntityManagerFactoryBean : Initialized JPA EntityManagerFactory for persistence unit '
2026-03-14T14:47:53.784+05:30  INFO 25400 --- [           main] o.s.d.j.r.query.QueryEnhancerFactories   : Hibernate is in classpath; If applicable, HQL parser will b
2026-03-14T14:47:54.204+05:30  WARN 25400 --- [           main] JpaBaseConfiguration$JpaWebConfiguration : spring.jpa.open-in-view is enabled by default. Therefore, c
2026-03-14T14:47:54.447+05:30  INFO 25400 --- [           main] o.s.boot.tomcat.TomcatWebServer          : Tomcat started on port 8081 (http) with context path '/'
2026-03-14T14:47:54.450+05:30  INFO 25400 --- [           main] com.klu.ProductManagementApplication     : Started ProductManagementApplication in 3.308 seconds (proc
2026-03-14T14:48:36.717+05:30  INFO 25400 --- [nio-8081-exec-1] o.a.c.c.C.[Tomcat].[localhost].[/]       : Initializing Spring DispatcherServlet 'dispatcherServlet'
2026-03-14T14:48:36.718+05:30  INFO 25400 --- [nio-8081-exec-1] o.s.web.servlet.DispatcherServlet        : Initializing Servlet 'dispatcherServlet'
2026-03-14T14:48:36.719+05:30  INFO 25400 --- [nio-8081-exec-1] o.s.web.servlet.DispatcherServlet        : Completed initialization in 1 ms
Hibernate: select p1_0.id,p1_0.category,p1_0.name,p1_0.price from products p1_0 where p1_0.category=?
Hibernate: select p1_0.id,p1_0.category,p1_0.name,p1_0.price from products p1_0 where p1_0.category=?
```

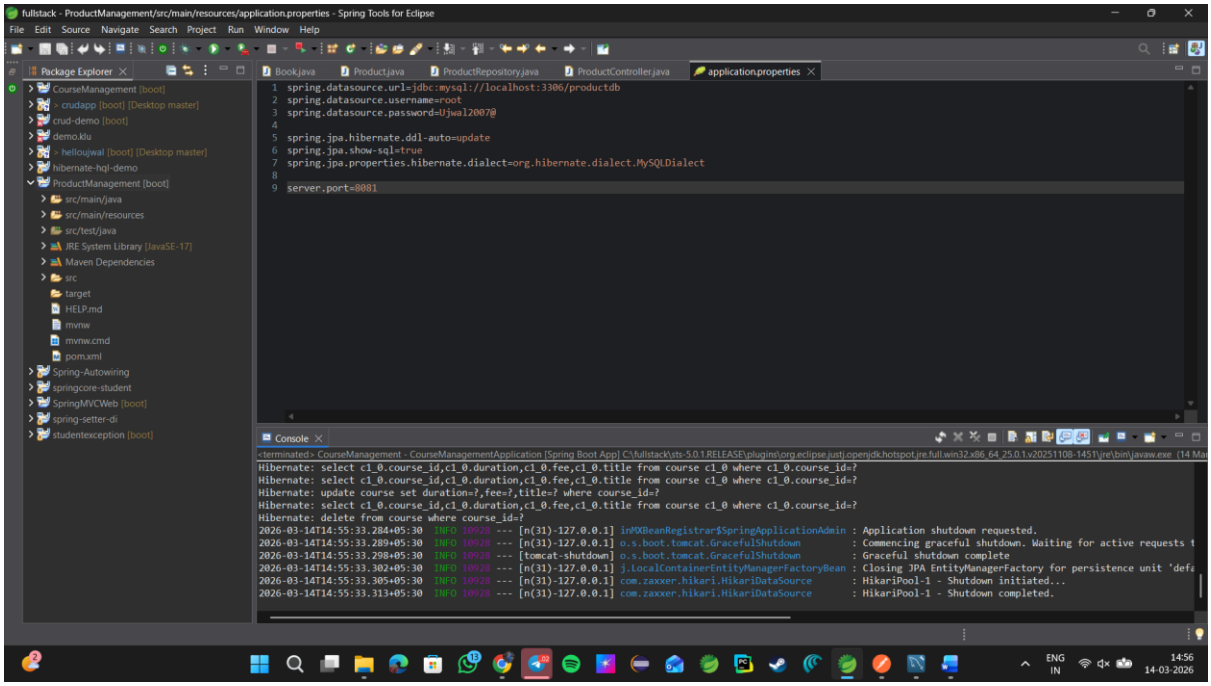
fullstack - ProductManagement/src/main/resources/application.properties - Spring Tools for Eclipse
File Edit Source Navigate Search Project Run Window Help
Package Explorer
CourseManagement [boot]
crudapp [boot] [Desktop master]
crud-demo [boot]
demo.klu
hellojwal [boot] [Desktop master]
hibernate-hql-demo
ProductManagement [boot]
src/main/java
src/main/resources
src/test/java
JRE System Library [JavaSE-17]
Maven Dependencies
src
target
HELP.md
mvnw
mvnw.cmd
pom.xml
Spring-Autowiring
springcore-student
SpringMVCWeb [boot]
spring-setter-di
studentexception [boot]
Book.java
Product.java
ProductRepository.java
ProductController.java
application.properties
spring.datasource.url=jdbc:mysql://localhost:3306/productdb
spring.datasource.username=root
spring.datasource.password=Ujwal2007@
spring.jpa.hibernate.ddl-auto=update
spring.jpa.show-sql=true
spring.jpa.properties.hibernate.dialect=org.hibernate.dialect.MySQLDialect
server.port=8081
Console
Hibernate: select c1_0.course_id,c1_0.duration,c1_0.fee,c1_0.title from course c1_0 where c1_0.course_id=?
Hibernate: select c1_0.course_id,c1_0.duration,c1_0.fee,c1_0.title from course c1_0 where c1_0.course_id=?
Hibernate: update course set duration=?,fee=?,title=? where course_id=?
Hibernate: select c1_0.course_id,c1_0.duration,c1_0.fee,c1_0.title from course c1_0 where c1_0.course_id=?
Hibernate: delete from course where course_id=?
2026-03-14T14:55:33.284+05:30 INFO 10928 --- [n(31)-127.0.0.1] inMXBeanRegistrar$SpringApplicationAdmin : Application shutdown requested.
2026-03-14T14:55:33.289+05:30 INFO 10928 --- [n(31)-127.0.0.1] o.s.boot.tomcat.GracefulShutdown : Commencing graceful shutdown. Waiting for active requests t
2026-03-14T14:55:33.298+05:30 INFO 10928 --- [tomcat-shutdown] o.s.boot.tomcat.GracefulShutdown : Graceful shutdown complete
2026-03-14T14:55:33.302+05:30 INFO 10928 --- [n(31)-127.0.0.1] j.LocalContainerEntityManagerFactoryBean : Closing JPA EntityManagerFactory for persistence unit 'defa
2026-03-14T14:55:33.305+05:30 INFO 10928 --- [n(31)-127.0.0.1] com.zaxxer.hikari.HikariDataSource : HikariPool-1 - Shutdown initiated...
2026-03-14T14:55:33.313+05:30 INFO 10928 --- [n(31)-127.0.0.1] com.zaxxer.hikari.HikariDataSource : HikariPool-1 - Shutdown completed.
ENG IN
14:56
14-03-2026

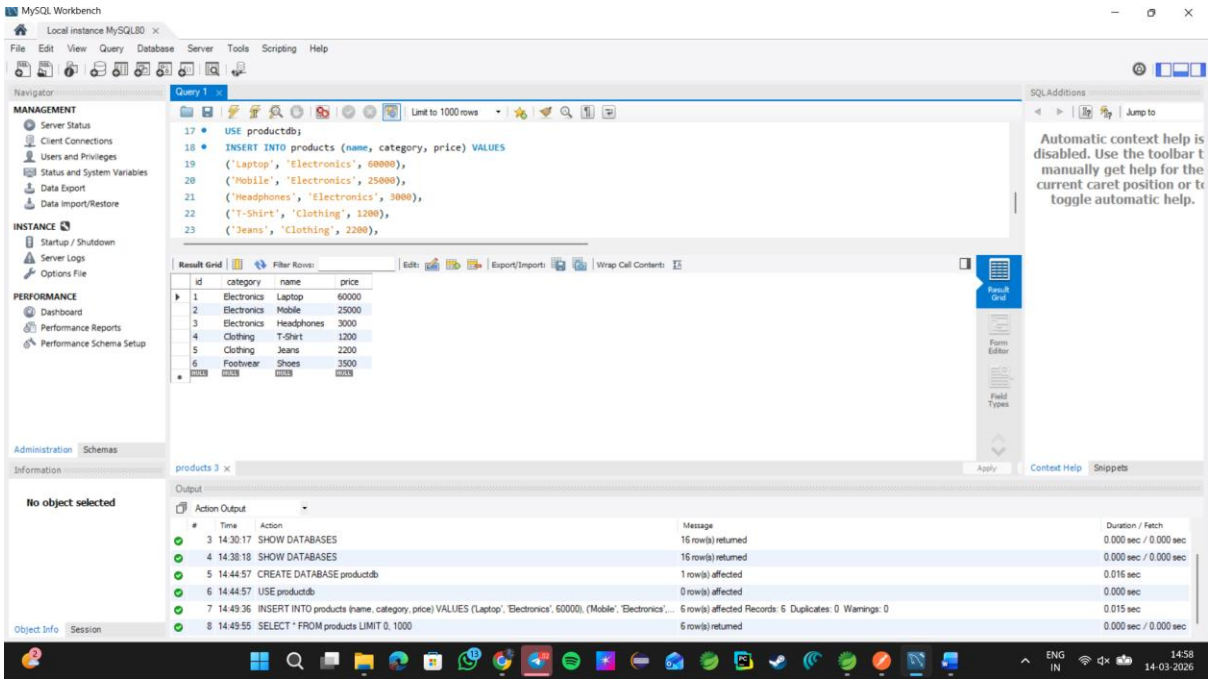
MySQL Workbench
Local instance MySQL80
File Edit View Query Database Server Tools Scripting Help
Navigator
MANAGEMENT
Server Status
Client Connections
Users and Privileges
Status and System Variables
Data Export
Data Import/Restore
INSTANCE
Startup / Shutdown
Server Logs
Options File
PERFORMANCE
Dashboard
Performance Reports
Performance Schema Setup
Administration Schemas
Information
No object selected
Object Info Session
Query 1
Limit to 1000 rows
USE productdb;
INSERT INTO products (name, category, price) VALUES
('Laptop', 'Electronics', 60000),
('Mobile', 'Electronics', 25000),
('Headphones', 'Electronics', 3000),
('T-Shirt', 'Clothing', 1200),
('Jeans', 'Clothing', 2200),
Result Grid
id category name price
1 Electronics Laptop 60000
2 Electronics Mobile 25000
3 Electronics Headphones 3000
4 Clothing T-Shirt 1200
5 Clothing Jeans 2200
6 Footwear Shoes 3500
products 3
SQL Additions
Automatic context help is disabled. Use the toolbar t manually get help for the current caret position or t toggle automatic help.
Context Help Snippets
Output
Action Output
3 14:30:17 SHOW DATABASES 16 row(s) returned 0.000 sec / 0.000 sec
4 14:38:18 SHOW DATABASES 16 row(s) returned 0.000 sec / 0.000 sec
5 14:44:57 CREATE DATABASE productdb 1 row(s) affected 0.016 sec
6 14:44:57 USE productdb 0 row(s) affected 0.000 sec
7 14:49:36 INSERT INTO products (name, category, price) VALUES ('Laptop', 'Electronics', 60000), ('Mobile', 'Electronics',... 6 row(s) affected Records: 6 Duplicates: 0 Warnings: 0 0.015 sec
8 14:49:55 SELECT * FROM products LIMIT 0, 1000 6 row(s) returned 0.000 sec / 0.000 sec
ENG IN
14:58
14-03-2026

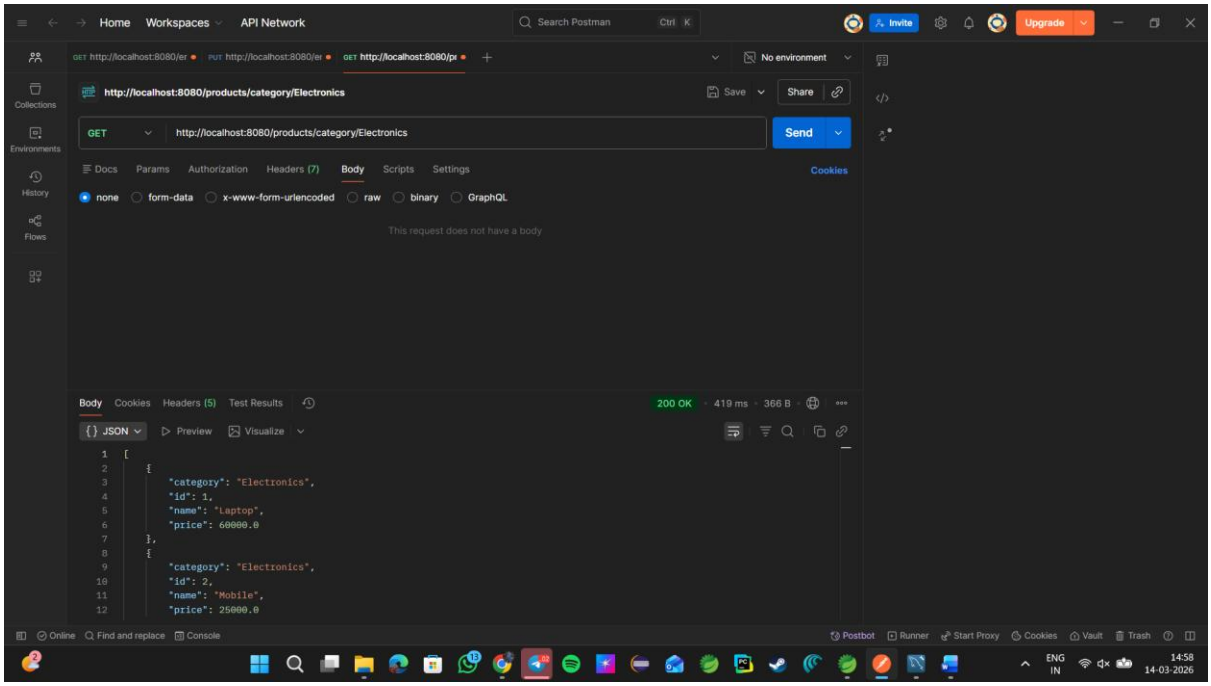


Github: https://github.com/Ujwal200707/FSAD_SKILL_EXPERIMENTS.git