In [ ]:
```
!pip install openai
```

```
Collecting openai
  Downloading openai-1.45.0-py3-none-any.whl.metadata (22 kB)
Requirement already satisfied: anyio<5,>=3.5.0 in /usr/local/lib/python3.10/dist-pack
ages (from openai) (3.7.1)
Requirement already satisfied: distro<2,>=1.7.0 in /usr/lib/python3/dist-packages (fr
om openai) (1.7.0)
Collecting httpx<1,>=0.23.0 (from openai)
  Downloading httpx-0.27.2-py3-none-any.whl.metadata (7.1 kB)
Collecting jiter<1,>=0.4.0 (from openai)
  Downloading jiter-0.5.0-cp310-cp310-manylinux_2_17_x86_64.manylinux2014_x86_64.whl.
metadata (3.6 kB)
Requirement already satisfied: pydantic<3,>=1.9.0 in /usr/local/lib/python3.10/dist-p
ackages (from openai) (2.9.1)
Requirement already satisfied: sniffio in /usr/local/lib/python3.10/dist-packages (fr
om openai) (1.3.1)
Requirement already satisfied: tqdm>4 in /usr/local/lib/python3.10/dist-packages (fro
m openai) (4.66.5)
Requirement already satisfied: typing-extensions<5,>=4.11 in /usr/local/lib/python3.1
0/dist-packages (from openai) (4.12.2)
Requirement already satisfied: idna>=2.8 in /usr/local/lib/python3.10/dist-packages
(from anyio<5,>=3.5.0->openai) (3.8)
Requirement already satisfied: exceptiongroup in /usr/local/lib/python3.10/dist-packa
ges (from anyio<5,>=3.5.0->openai) (1.2.2)
Requirement already satisfied: certifi in /usr/local/lib/python3.10/dist-packages (fr
om httpx<1,>=0.23.0->openai) (2024.8.30)
Collecting httpcore==1.* (from httpx<1,>=0.23.0->openai)
  Downloading httpcore-1.0.5-py3-none-any.whl.metadata (20 kB)
Collecting h11<0.15,>=0.13 (from httpcore==1.*->httpx<1,>=0.23.0->openai)
  Downloading h11-0.14.0-py3-none-any.whl.metadata (8.2 kB)
Requirement already satisfied: annotated-types>=0.6.0 in /usr/local/lib/python3.10/di
st-packages (from pydantic<3,>=1.9.0->openai) (0.7.0)
Requirement already satisfied: pydantic-core==2.23.3 in /usr/local/lib/python3.10/dis
t-packages (from pydantic<3,>=1.9.0->openai) (2.23.3)
Downloading openai-1.45.0-py3-none-any.whl (374 kB)
   ━━━━━━━━━━━━━━━━━━━━━━━━━━━━━━━━━━━━━━━━ 374.1/374.1 kB 8.9 MB/s eta 0:00:00
Downloading httpx-0.27.2-py3-none-any.whl (76 kB)
   ━━━━━━━━━━━━━━━━━━━━━━━━━━━━━━━━━━━━━━━━ 76.4/76.4 kB 2.8 MB/s eta 0:00:00
Downloading httpcore-1.0.5-py3-none-any.whl (77 kB)
   ━━━━━━━━━━━━━━━━━━━━━━━━━━━━━━━━━━━━━━━━ 77.9/77.9 kB 3.3 MB/s eta 0:00:00
Downloading jiter-0.5.0-cp310-cp310-manylinux_2_17_x86_64.manylinux2014_x86_64.whl (3
18 kB)
   ━━━━━━━━━━━━━━━━━━━━━━━━━━━━━━━━━━━━━━━━ 318.9/318.9 kB 12.3 MB/s eta 0:00:00
Downloading h11-0.14.0-py3-none-any.whl (58 kB)
   ━━━━━━━━━━━━━━━━━━━━━━━━━━━━━━━━━━━━━━━━ 58.3/58.3 kB 1.8 MB/s eta 0:00:00
Installing collected packages: jiter, h11, httpcore, httpx, openai
Successfully installed h11-0.14.0 httpcore-1.0.5 httpx-0.27.2 jiter-0.5.0 openai-1.4
5.0
```

In [ ]:
```
import pandas as pd

# Creating a dummy DataFrame with additional columns
data = {
    'post_id': [1, 2, 3, 4],
    'user': ['user123', 'hiker_gal', 'tech_guy', 'vegan_life'],
    'timestamp': ['2024-09-14 10:23:45', '2024-09-13 14:30:12', '2024-09-12 09:15:00',
    'upvotes': [15, 42, 7, 25],
```

```
    'textual_col': [
        "I recently started using a new productivity app, and it's made a huge differe
        "However, I'm concerned about the amount of personal data it seems to collect.
        "Do you think it's worth it to continue using it despite the privacy concerns?

        "Just got back from an amazing hike! The weather was perfect, and the views we
        "Highly recommend checking out this trail if you're ever in the area. Also, ma

        "In my opinion, the recent changes to the platform are a huge step backward. T
        "and it's become much harder to find the content I'm interested in. Anyone els

        "I have been experimenting with a vegan diet for the past month, and I feel mo
        "Has anyone else tried going vegan, and what were your experiences like? Any t
    ]
}

# Create the DataFrame
df = pd.DataFrame(data)

# Display the DataFrame
df.head()
```

Out[ ]:

| | post_id | user | timestamp | upvotes | textual_col |
|---|---|---|---|---|---|
| **0** | 1 | user123 | 2024-09-14 10:23:45 | 15 | I recently started using a new productivity ap... |
| **1** | 2 | hiker_gal | 2024-09-13 14:30:12 | 42 | Just got back from an amazing hike! The weathe... |
| **2** | 3 | tech_guy | 2024-09-12 09:15:00 | 7 | In my opinion, the recent changes to the platf... |
| **3** | 4 | vegan_life | 2024-09-11 17:05:30 | 25 | I have been experimenting with a vegan diet fo... |

In [ ]:

```
from openai import OpenAI
import pandas as pd

# Set up the OpenAI client with your API key
client = OpenAI(api_key="sk-cH6vkWQ65M7zG9ycEGDQ8QeDU1ewgnFGrydRf6XCdGT3BlbkFJFa72Oxcr

# Function to send prompt and receive response from GPT
def chat_gpt(prompt):
    try:
        response = client.chat.completions.create(
            model="gpt-3.5-turbo",  # Using the gpt-3.5-turbo model
            messages=[{"role": "user", "content": prompt}]
        )
        return response.choices[0].message.content.strip()
    except Exception as e:
        print(f"Error processing prompt: {prompt}\nError message: {e}")
        return "Error"

# Example prompt template
prompt_template = "Given the text: '{text}', categorize it as 'Biased' or 'Non-biased'

# Create the DataFrame
df = pd.DataFrame(data)
```

```
# Apply the function to the DataFrame and create a new column for the results
df['category'] = df['textual_col'].apply(lambda x: chat_gpt(prompt_template.format(tex

# Display the updated DataFrame
df.head()
```

Out[ ]:

| | post_id | user | timestamp | upvotes | textual_col | category |
|---|---|---|---|---|---|---|
| **0** | 1 | user123 | 2024-09-14 10:23:45 | 15 | I recently started using a new productivity ap... | Biased |
| **1** | 2 | hiker_gal | 2024-09-13 14:30:12 | 42 | Just got back from an amazing hike! The weathe... | Non-biased |
| **2** | 3 | tech_guy | 2024-09-12 09:15:00 | 7 | In my opinion, the recent changes to the platf... | Biased |
| **3** | 4 | vegan_life | 2024-09-11 17:05:30 | 25 | I have been experimenting with a vegan diet fo... | Non-biased |

In [ ]:

```
from openai import OpenAI
import pandas as pd

# Set up the OpenAI client with your API key
client = OpenAI(api_key="sk-cH6vkWQ65M7zG9ycEGDQ8QeDU1ewgnFGrydRf6XCdGT3BlbkFJFa72Oxcr

# Function to send prompt and receive response from GPT
def chat_gpt(prompt):
    try:
        response = client.chat.completions.create(
            model="gpt-3.5-turbo",  # Using the gpt-3.5-turbo model
            messages=[{"role": "user", "content": prompt}]
        )
        return response.choices[0].message.content.strip()
    except Exception as e:
        print(f"Error processing prompt: {prompt}\nError message: {e}")
        return "Error"

# Define the texts you want to classify
texts_to_classify = [
    "He's Gone': Celebrations as 'Worst and Most Dangerous President in American Histo
    "Americans Who Say U.S. Heading in Right Direction Nearly Doubles Since Trump Left
]

# Loop through the selected texts and create a prompt for classification
for text in texts_to_classify:
    # Define the prompt
    prompt = f"""
    Title: Hate Speech in US Presidential Elections

    Task: Classify the following text according to protected classes and determine if

    Protected Classes:
    - Race
    - Religion
    - Gender
    - Disability
    - National Origin
```

```
    Examples:
    1. I think people in London are way too open-minded towards Muslims.
    Output: ['Religion']
    2. Donald Trump supports white supremacy.
    Output: ['Race']
    3. Joe Biden is a gay clown and a stupid old man.
    Output: ['Age', 'Gender']

    Text: {text}

    Instructions:
    1. Read the provided text carefully.
    2. Determine if the text includes hate speech directed towards any of the specifie
    """
 # Tokenize the prompt
    inputs = tokenizer(prompt, return_tensors="pt").to(model.device)

    # Generate the model's response
    outputs = model.generate(**inputs, max_length=500, do_sample=False)

    # Decode the response
    response = tokenizer.decode(outputs[0], skip_special_tokens=True)

    # Print the response
    print(f"Text: {text}\nClassification: {response}\n")
```

```
---------------------------------------------------------------------------
NameError                                 Traceback (most recent call last)
<ipython-input-9-3e051c3488b2> in <cell line: 26>()
     53     """
     54  # Tokenize the prompt
---> 55     inputs = tokenizer(prompt, return_tensors="pt").to(model.device)
     56
     57     # Generate the model's response

NameError: name 'tokenizer' is not defined
```

In [ ]:

```
pip install openai --upgrade
```

```
Requirement already satisfied: openai in /usr/local/lib/python3.10/dist-packages (1.4
5.0)
Requirement already satisfied: anyio<5,>=3.5.0 in /usr/local/lib/python3.10/dist-pack
ages (from openai) (3.7.1)
Requirement already satisfied: distro<2,>=1.7.0 in /usr/lib/python3/dist-packages (fr
om openai) (1.7.0)
Requirement already satisfied: httpx<1,>=0.23.0 in /usr/local/lib/python3.10/dist-pac
kages (from openai) (0.27.2)
Requirement already satisfied: jiter<1,>=0.4.0 in /usr/local/lib/python3.10/dist-pack
ages (from openai) (0.5.0)
Requirement already satisfied: pydantic<3,>=1.9.0 in /usr/local/lib/python3.10/dist-p
ackages (from openai) (2.9.1)
Requirement already satisfied: sniffio in /usr/local/lib/python3.10/dist-packages (fr
om openai) (1.3.1)
Requirement already satisfied: tqdm>4 in /usr/local/lib/python3.10/dist-packages (fro
m openai) (4.66.5)
Requirement already satisfied: typing-extensions<5,>=4.11 in /usr/local/lib/python3.1
0/dist-packages (from openai) (4.12.2)
Requirement already satisfied: idna>=2.8 in /usr/local/lib/python3.10/dist-packages
(from anyio<5,>=3.5.0->openai) (3.8)
Requirement already satisfied: exceptiongroup in /usr/local/lib/python3.10/dist-packa
ges (from anyio<5,>=3.5.0->openai) (1.2.2)
Requirement already satisfied: certifi in /usr/local/lib/python3.10/dist-packages (fr
om httpx<1,>=0.23.0->openai) (2024.8.30)
Requirement already satisfied: httpcore==1.* in /usr/local/lib/python3.10/dist-packag
es (from httpx<1,>=0.23.0->openai) (1.0.5)
Requirement already satisfied: h11<0.15,>=0.13 in /usr/local/lib/python3.10/dist-pack
ages (from httpcore==1.*->httpx<1,>=0.23.0->openai) (0.14.0)
Requirement already satisfied: annotated-types>=0.6.0 in /usr/local/lib/python3.10/di
st-packages (from pydantic<3,>=1.9.0->openai) (0.7.0)
Requirement already satisfied: pydantic-core==2.23.3 in /usr/local/lib/python3.10/dis
t-packages (from pydantic<3,>=1.9.0->openai) (2.23.3)
```

In [ ]:

```python
import openai
import pandas as pd

# Set up the OpenAI client with your API key
openai.api_key = "sk-cH6vkWQ65M7zG9ycEGDQ8QeDU1ewgnFGrydRf6XCdGT3BlbkFJFa72OxcnXkEL-tp

# Function to send prompt and receive response from GPT
def chat_gpt(prompt):
    try:
        response = openai.completions.create(
            model="gpt-3.5-turbo",  # Using the gpt-3.5-turbo model
            messages=[{"role": "user", "content": prompt}]
        )
        return response.choices[0]["message"]["content"].strip()
    except Exception as e:
        print(f"Error processing prompt: {prompt}\nError message: {e}")
        return "Error"

# Define the texts you want to classify
texts_to_classify = [
    "He's Gone': Celebrations as 'Worst and Most Dangerous President in American Histo
    "Americans Who Say U.S. Heading in Right Direction Nearly Doubles Since Trump Left
]

# Create a DataFrame to store the results
df = pd.DataFrame(texts_to_classify, columns=["text"])
```

```python
# Loop through the selected texts and create a prompt for classification
for idx, text in enumerate(texts_to_classify):
    # Define the prompt
    prompt = f"""
    Title: Hate Speech in US Presidential Elections

    Task: Classify the following text according to protected classes and determine if

    Protected Classes:
    - Race
    - Religion
    - Gender
    - Disability
    - National Origin

    Examples:
    1. I think people in London are way too open-minded towards Muslims.
    Output: ['Religion']
    2. Donald Trump supports white supremacy.
    Output: ['Race']
    3. Joe Biden is a gay clown and a stupid old man.
    Output: ['Age', 'Gender']

    Text: {text}

    Instructions:
    1. Read the provided text carefully.
    2. Determine if the text includes hate speech directed towards any of the specifie
    """

    # Get the classification from GPT
    classification = chat_gpt(prompt)

    # Add the result to the DataFrame
    df.loc[idx, 'classification'] = classification

# Print the resulting DataFrame
df[['text', 'classification']]
```

```
Error processing prompt:
    Title: Hate Speech in US Presidential Elections

    Task: Classify the following text according to protected classes and determine if
it contains hate speech against any of these classes.

    Protected Classes:
    - Race
    - Religion
    - Gender
    - Disability
    - National Origin

    Examples:
    1. I think people in London are way too open-minded towards Muslims.
    Output: ['Religion']
    2. Donald Trump supports white supremacy.
    Output: ['Race']
    3. Joe Biden is a gay clown and a stupid old man.
    Output: ['Age', 'Gender']

    Text: He's Gone': Celebrations as 'Worst and Most Dangerous President in American
History' Departs White House

    Instructions:
    1. Read the provided text carefully.
    2. Determine if the text includes hate speech directed towards any of the specifi
ed protected classes.

Error message: Missing required arguments; Expected either ('model' and 'prompt') or
('model', 'prompt' and 'stream') arguments to be given
Error processing prompt:
    Title: Hate Speech in US Presidential Elections

    Task: Classify the following text according to protected classes and determine if
it contains hate speech against any of these classes.

    Protected Classes:
    - Race
    - Religion
    - Gender
    - Disability
    - National Origin

    Examples:
    1. I think people in London are way too open-minded towards Muslims.
    Output: ['Religion']
    2. Donald Trump supports white supremacy.
    Output: ['Race']
    3. Joe Biden is a gay clown and a stupid old man.
    Output: ['Age', 'Gender']

    Text: Americans Who Say U.S. Heading in Right Direction Nearly Doubles Since Trum
p Left White House: Poll

    Instructions:
    1. Read the provided text carefully.
    2. Determine if the text includes hate speech directed towards any of the specifi
ed protected classes.
```

```
Error message: Missing required arguments; Expected either ('model' and 'prompt') or
('model', 'prompt' and 'stream') arguments to be given
```

Out[ ]:

| | text | classification |
|---|---|---|
| **0** | He's Gone': Celebrations as 'Worst and Most Da... | Error |
| **1** | Americans Who Say U.S. Heading in Right Direct... | Error |

## Categorical distributions

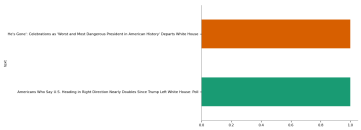

In [ ]:

```
import openai
import pandas as pd

# Set up the OpenAI client with your API key
openai.api_key = "sk-cH6vkWQ65M7zG9ycEGDQ8QeDU1ewgnFGrydRf6XCdGT3BlbkFJFa72OxcnXkEL-tp

# Function to send prompt and receive response from GPT
def chat_gpt(prompt):
    try:
        response = openai.ChatCompletion.create(
            model="gpt-3.5-turbo",  # Using the gpt-3.5-turbo model
            messages=[{"role": "user", "content": prompt}]
        )
        return response.choices[0].message['content'].strip()
    except Exception as e:
        print(f"Error processing prompt: {prompt}\nError message: {e}")
        return "Error"

# Define the texts you want to classify
texts_to_classify = [
    "He's Gone': Celebrations as 'Worst and Most Dangerous President in American Histo
    "Americans Who Say U.S. Heading in Right Direction Nearly Doubles Since Trump Left
]

# Create a DataFrame to store the results
df = pd.DataFrame(texts_to_classify, columns=["text"])

# Loop through the selected texts and create a prompt for classification
for idx, text in enumerate(texts_to_classify):
    # Define the prompt
    prompt = f"""
    Title: Hate Speech in US Presidential Elections

    Task: Classify the following text according to protected classes and determine if

    Protected Classes:
    - Race
    - Religion
    - Gender
    - Disability
    - National Origin

    Examples:
    1. I think people in London are way too open-minded towards Muslims.
```

```
    Output: ['Religion']
    2. Donald Trump supports white supremacy.
    Output: ['Race']
    3. Joe Biden is a gay clown and a stupid old man.
    Output: ['Age', 'Gender']

    Text: {text}

    Instructions:
    1. Read the provided text carefully.
    2. Determine if the text includes hate speech directed towards any of the specifie
    """

    # Get the classification from GPT
    classification = chat_gpt(prompt)

    # Add the result to the DataFrame
    df.loc[idx, 'classification'] = classification

# Print the resulting DataFrame
print(df[['text', 'classification']])
```

```
Error processing prompt:
    Title: Hate Speech in US Presidential Elections

    Task: Classify the following text according to protected classes and determine if
it contains hate speech against any of these classes.

    Protected Classes:
    - Race
    - Religion
    - Gender
    - Disability
    - National Origin

    Examples:
    1. I think people in London are way too open-minded towards Muslims.
    Output: ['Religion']
    2. Donald Trump supports white supremacy.
    Output: ['Race']
    3. Joe Biden is a gay clown and a stupid old man.
    Output: ['Age', 'Gender']

    Text: He's Gone': Celebrations as 'Worst and Most Dangerous President in American
History' Departs White House

    Instructions:
    1. Read the provided text carefully.
    2. Determine if the text includes hate speech directed towards any of the specifi
ed protected classes.

Error message:

You tried to access openai.ChatCompletion, but this is no longer supported in openai>
=1.0.0 - see the README at https://github.com/openai/openai-python for the API.

You can run `openai migrate` to automatically upgrade your codebase to use the 1.0.0
interface.

Alternatively, you can pin your installation to the old version, e.g. `pip install op
enai==0.28`

A detailed migration guide is available here: https://github.com/openai/openai-pytho
n/discussions/742

Error processing prompt:
    Title: Hate Speech in US Presidential Elections

    Task: Classify the following text according to protected classes and determine if
it contains hate speech against any of these classes.

    Protected Classes:
    - Race
    - Religion
    - Gender
    - Disability
    - National Origin

    Examples:
    1. I think people in London are way too open-minded towards Muslims.
    Output: ['Religion']
    2. Donald Trump supports white supremacy.
```

```
    Output: ['Race']
    3. Joe Biden is a gay clown and a stupid old man.
    Output: ['Age', 'Gender']

    Text: Americans Who Say U.S. Heading in Right Direction Nearly Doubles Since Trum
p Left White House: Poll

    Instructions:
    1. Read the provided text carefully.
    2. Determine if the text includes hate speech directed towards any of the specifi
ed protected classes.

Error message:

You tried to access openai.ChatCompletion, but this is no longer supported in openai>
=1.0.0 - see the README at https://github.com/openai/openai-python for the API.

You can run `openai migrate` to automatically upgrade your codebase to use the 1.0.0
interface.

Alternatively, you can pin your installation to the old version, e.g. `pip install op
enai==0.28`

A detailed migration guide is available here: https://github.com/openai/openai-pytho
n/discussions/742

                                                text classification
0  He's Gone': Celebrations as 'Worst and Most Da...          Error
1  Americans Who Say U.S. Heading in Right Direct...          Error
```

In [ ]:

```
pip install openai==0.28
```

```
Collecting openai==0.28
  Downloading openai-0.28.0-py3-none-any.whl.metadata (13 kB)
Requirement already satisfied: requests>=2.20 in /usr/local/lib/python3.10/dist-packa
ges (from openai==0.28) (2.32.3)
Requirement already satisfied: tqdm in /usr/local/lib/python3.10/dist-packages (from
openai==0.28) (4.66.5)
Requirement already satisfied: aiohttp in /usr/local/lib/python3.10/dist-packages (fr
om openai==0.28) (3.10.5)
Requirement already satisfied: charset-normalizer<4,>=2 in /usr/local/lib/python3.10/
dist-packages (from requests>=2.20->openai==0.28) (3.3.2)
Requirement already satisfied: idna<4,>=2.5 in /usr/local/lib/python3.10/dist-package
s (from requests>=2.20->openai==0.28) (3.8)
Requirement already satisfied: urllib3<3,>=1.21.1 in /usr/local/lib/python3.10/dist-p
ackages (from requests>=2.20->openai==0.28) (2.0.7)
Requirement already satisfied: certifi>=2017.4.17 in /usr/local/lib/python3.10/dist-p
ackages (from requests>=2.20->openai==0.28) (2024.8.30)
Requirement already satisfied: aiohappyeyeballs>=2.3.0 in /usr/local/lib/python3.10/d
ist-packages (from aiohttp->openai==0.28) (2.4.0)
Requirement already satisfied: aiosignal>=1.1.2 in /usr/local/lib/python3.10/dist-pac
kages (from aiohttp->openai==0.28) (1.3.1)
Requirement already satisfied: attrs>=17.3.0 in /usr/local/lib/python3.10/dist-packag
es (from aiohttp->openai==0.28) (24.2.0)
Requirement already satisfied: frozenlist>=1.1.1 in /usr/local/lib/python3.10/dist-pa
ckages (from aiohttp->openai==0.28) (1.4.1)
Requirement already satisfied: multidict<7.0,>=4.5 in /usr/local/lib/python3.10/dist-
packages (from aiohttp->openai==0.28) (6.1.0)
Requirement already satisfied: yarl<2.0,>=1.0 in /usr/local/lib/python3.10/dist-packa
ges (from aiohttp->openai==0.28) (1.11.1)
Requirement already satisfied: async-timeout<5.0,>=4.0 in /usr/local/lib/python3.10/d
ist-packages (from aiohttp->openai==0.28) (4.0.3)
Requirement already satisfied: typing-extensions>=4.1.0 in /usr/local/lib/python3.10/
dist-packages (from multidict<7.0,>=4.5->aiohttp->openai==0.28) (4.12.2)
Downloading openai-0.28.0-py3-none-any.whl (76 kB)
   ━━━━━━━━━━━━━━━━━━━━━━━━━━━━━━━━━━━━━━━━ 76.5/76.5 kB 3.2 MB/s eta 0:00:00
Installing collected packages: openai
  Attempting uninstall: openai
    Found existing installation: openai 1.45.0
    Uninstalling openai-1.45.0:
      Successfully uninstalled openai-1.45.0
Successfully installed openai-0.28.0
```

In [ ]:

```python
import openai
import pandas as pd

# Set up the OpenAI client with your API key
openai.api_key = "sk-cH6vkWQ65M7zG9ycEGDQ8QeDU1ewgnFGrydRf6XCdGT3BlbkFJFa72OxcnXkEL-tp

# Function to send prompt and receive response from GPT
def chat_gpt(prompt):
    try:
        response = openai.completions.create(
            model="gpt-3.5-turbo",  # Using the gpt-3.5-turbo model
            prompt=prompt,
            max_tokens=150
        )
        return response['choices'][0]['text'].strip()
    except Exception as e:
        print(f"Error processing prompt: {prompt}\nError message: {e}")
        return "Error"
```

```
# Define the texts you want to classify
texts_to_classify = [
    "He's Gone': Celebrations as 'Worst and Most Dangerous President in American Histo
    "Americans Who Say U.S. Heading in Right Direction Nearly Doubles Since Trump Left
]

# Create a DataFrame to store the results
df = pd.DataFrame(texts_to_classify, columns=["text"])

# Loop through the selected texts and create a prompt for classification
for idx, text in enumerate(texts_to_classify):
    # Define the prompt
    prompt = f"""
    Title: Hate Speech in US Presidential Elections

    Task: Classify the following text according to protected classes and determine if

    Protected Classes:
    - Race
    - Religion
    - Gender
    - Disability
    - National Origin

    Examples:
    1. I think people in London are way too open-minded towards Muslims.
    Output: ['Religion']
    2. Donald Trump supports white supremacy.
    Output: ['Race']
    3. Joe Biden is a gay clown and a stupid old man.
    Output: ['Age', 'Gender']

    Text: {text}

    Instructions:
    1. Read the provided text carefully.
    2. Determine if the text includes hate speech directed towards any of the specifie
    """

    # Get the classification from GPT
    classification = chat_gpt(prompt)

    # Add the result to the DataFrame
    df.loc[idx, 'classification'] = classification

# Print the resulting DataFrame
print(df[['text', 'classification']])
```

```
Error processing prompt:
    Title: Hate Speech in US Presidential Elections

    Task: Classify the following text according to protected classes and determine if
it contains hate speech against any of these classes.

    Protected Classes:
    - Race
    - Religion
    - Gender
    - Disability
    - National Origin

    Examples:
    1. I think people in London are way too open-minded towards Muslims.
    Output: ['Religion']
    2. Donald Trump supports white supremacy.
    Output: ['Race']
    3. Joe Biden is a gay clown and a stupid old man.
    Output: ['Age', 'Gender']

    Text: He's Gone': Celebrations as 'Worst and Most Dangerous President in American
History' Departs White House

    Instructions:
    1. Read the provided text carefully.
    2. Determine if the text includes hate speech directed towards any of the specifi
ed protected classes.

Error message: module 'openai' has no attribute 'completions'
Error processing prompt:
    Title: Hate Speech in US Presidential Elections

    Task: Classify the following text according to protected classes and determine if
it contains hate speech against any of these classes.

    Protected Classes:
    - Race
    - Religion
    - Gender
    - Disability
    - National Origin

    Examples:
    1. I think people in London are way too open-minded towards Muslims.
    Output: ['Religion']
    2. Donald Trump supports white supremacy.
    Output: ['Race']
    3. Joe Biden is a gay clown and a stupid old man.
    Output: ['Age', 'Gender']

    Text: Americans Who Say U.S. Heading in Right Direction Nearly Doubles Since Trum
p Left White House: Poll

    Instructions:
    1. Read the provided text carefully.
    2. Determine if the text includes hate speech directed towards any of the specifi
ed protected classes.

Error message: module 'openai' has no attribute 'completions'
```

```
                                                  text classification
0  He's Gone': Celebrations as 'Worst and Most Da...          Error
1  Americans Who Say U.S. Heading in Right Direct...          Error
```

In [ ]:

```
import openai
import pandas as pd

# Set up the OpenAI client with your API key
openai.api_key = "sk-cH6vkWQ65M7zG9ycEGDQ8QeDU1ewgnFGrydRf6XCdGT3BlbkFJFa72OxcnXkEL-tp

# Function to send prompt and receive response from GPT
def chat_gpt(prompt):
    try:
        response = openai.Completion.create(
            model="gpt-3.5-turbo",  # Using the gpt-3.5-turbo model
            prompt=prompt,
            max_tokens=150
        )
        return response['choices'][0]['text'].strip()
    except Exception as e:
        print(f"Error processing prompt: {prompt}\nError message: {e}")
        return "Error"

# Define the texts you want to classify
texts_to_classify = [
    "He's Gone': Celebrations as 'Worst and Most Dangerous President in American Histo
    "Americans Who Say U.S. Heading in Right Direction Nearly Doubles Since Trump Left
]

# Create a DataFrame to store the results
df = pd.DataFrame(texts_to_classify, columns=["text"])

# Loop through the selected texts and create a prompt for classification
for idx, text in enumerate(texts_to_classify):
    # Define the prompt
    prompt = f"""
    Title: Hate Speech in US Presidential Elections

    Task: Classify the following text according to protected classes and determine if

    Protected Classes:
    - Race
    - Religion
    - Gender
    - Disability
    - National Origin

    Examples:
    1. I think people in London are way too open-minded towards Muslims.
    Output: ['Religion']
    2. Donald Trump supports white supremacy.
    Output: ['Race']
    3. Joe Biden is a gay clown and a stupid old man.
    Output: ['Age', 'Gender']

    Text: {text}

    Instructions:
    1. Read the provided text carefully.
    2. Determine if the text includes hate speech directed towards any of the specifie
```

```
    """

    # Get the classification from GPT
    classification = chat_gpt(prompt)

    # Add the result to the DataFrame
    df.loc[idx, 'classification'] = classification

# Print the resulting DataFrame
print(df[['text', 'classification']])
```

```
Error processing prompt:
    Title: Hate Speech in US Presidential Elections

    Task: Classify the following text according to protected classes and determine if
it contains hate speech against any of these classes.

    Protected Classes:
    - Race
    - Religion
    - Gender
    - Disability
    - National Origin

    Examples:
    1. I think people in London are way too open-minded towards Muslims.
    Output: ['Religion']
    2. Donald Trump supports white supremacy.
    Output: ['Race']
    3. Joe Biden is a gay clown and a stupid old man.
    Output: ['Age', 'Gender']

    Text: He's Gone': Celebrations as 'Worst and Most Dangerous President in American
History' Departs White House

    Instructions:
    1. Read the provided text carefully.
    2. Determine if the text includes hate speech directed towards any of the specifi
ed protected classes.

Error message: This is a chat model and not supported in the v1/completions endpoint.
Did you mean to use v1/chat/completions?
Error processing prompt:
    Title: Hate Speech in US Presidential Elections

    Task: Classify the following text according to protected classes and determine if
it contains hate speech against any of these classes.

    Protected Classes:
    - Race
    - Religion
    - Gender
    - Disability
    - National Origin

    Examples:
    1. I think people in London are way too open-minded towards Muslims.
    Output: ['Religion']
    2. Donald Trump supports white supremacy.
    Output: ['Race']
    3. Joe Biden is a gay clown and a stupid old man.
    Output: ['Age', 'Gender']

    Text: Americans Who Say U.S. Heading in Right Direction Nearly Doubles Since Trum
p Left White House: Poll

    Instructions:
    1. Read the provided text carefully.
    2. Determine if the text includes hate speech directed towards any of the specifi
ed protected classes.
```

```
Error message: This is a chat model and not supported in the v1/completions endpoint.
Did you mean to use v1/chat/completions?
                                                  text classification
0  He's Gone': Celebrations as 'Worst and Most Da...          Error
1  Americans Who Say U.S. Heading in Right Direct...          Error
```

In [ ]:
```
pip install openai --upgrade
```

```
Requirement already satisfied: openai in /usr/local/lib/python3.10/dist-packages (0.2
8.0)
Collecting openai
  Using cached openai-1.45.0-py3-none-any.whl.metadata (22 kB)
Requirement already satisfied: anyio<5,>=3.5.0 in /usr/local/lib/python3.10/dist-pack
ages (from openai) (3.7.1)
Requirement already satisfied: distro<2,>=1.7.0 in /usr/lib/python3/dist-packages (fr
om openai) (1.7.0)
Requirement already satisfied: httpx<1,>=0.23.0 in /usr/local/lib/python3.10/dist-pac
kages (from openai) (0.27.2)
Requirement already satisfied: jiter<1,>=0.4.0 in /usr/local/lib/python3.10/dist-pack
ages (from openai) (0.5.0)
Requirement already satisfied: pydantic<3,>=1.9.0 in /usr/local/lib/python3.10/dist-p
ackages (from openai) (2.9.1)
Requirement already satisfied: sniffio in /usr/local/lib/python3.10/dist-packages (fr
om openai) (1.3.1)
Requirement already satisfied: tqdm>4 in /usr/local/lib/python3.10/dist-packages (fro
m openai) (4.66.5)
Requirement already satisfied: typing-extensions<5,>=4.11 in /usr/local/lib/python3.1
0/dist-packages (from openai) (4.12.2)
Requirement already satisfied: idna>=2.8 in /usr/local/lib/python3.10/dist-packages
(from anyio<5,>=3.5.0->openai) (3.8)
Requirement already satisfied: exceptiongroup in /usr/local/lib/python3.10/dist-packa
ges (from anyio<5,>=3.5.0->openai) (1.2.2)
Requirement already satisfied: certifi in /usr/local/lib/python3.10/dist-packages (fr
om httpx<1,>=0.23.0->openai) (2024.8.30)
Requirement already satisfied: httpcore==1.* in /usr/local/lib/python3.10/dist-packag
es (from httpx<1,>=0.23.0->openai) (1.0.5)
Requirement already satisfied: h11<0.15,>=0.13 in /usr/local/lib/python3.10/dist-pack
ages (from httpcore==1.*->httpx<1,>=0.23.0->openai) (0.14.0)
Requirement already satisfied: annotated-types>=0.6.0 in /usr/local/lib/python3.10/di
st-packages (from pydantic<3,>=1.9.0->openai) (0.7.0)
Requirement already satisfied: pydantic-core==2.23.3 in /usr/local/lib/python3.10/dis
t-packages (from pydantic<3,>=1.9.0->openai) (2.23.3)
Using cached openai-1.45.0-py3-none-any.whl (374 kB)
Installing collected packages: openai
  Attempting uninstall: openai
    Found existing installation: openai 0.28.0
    Uninstalling openai-0.28.0:
      Successfully uninstalled openai-0.28.0
Successfully installed openai-1.45.0
```

In [ ]:
```
pip uninstall openai
```

```
WARNING: Skipping openai as it is not installed.
```

In [ ]:
```
pip install --upgrade pip
```

```
Requirement already satisfied: pip in /usr/local/lib/python3.10/dist-packages (24.1.
2)
Collecting pip
  Using cached pip-24.2-py3-none-any.whl.metadata (3.6 kB)
Using cached pip-24.2-py3-none-any.whl (1.8 MB)
Installing collected packages: pip
  Attempting uninstall: pip
    Found existing installation: pip 24.1.2
    Uninstalling pip-24.1.2:
      Successfully uninstalled pip-24.1.2
Successfully installed pip-24.2
```

In [ ]:
```
pip install openai
```

```
Collecting openai
  Downloading openai-1.45.0-py3-none-any.whl.metadata (22 kB)
Requirement already satisfied: anyio<5,>=3.5.0 in /usr/local/lib/python3.10/dist-pack
ages (from openai) (3.7.1)
Requirement already satisfied: distro<2,>=1.7.0 in /usr/lib/python3/dist-packages (fr
om openai) (1.7.0)
Collecting httpx<1,>=0.23.0 (from openai)
  Downloading httpx-0.27.2-py3-none-any.whl.metadata (7.1 kB)
Collecting jiter<1,>=0.4.0 (from openai)
  Downloading jiter-0.5.0-cp310-cp310-manylinux_2_17_x86_64.manylinux2014_x86_64.whl.
metadata (3.6 kB)
Requirement already satisfied: pydantic<3,>=1.9.0 in /usr/local/lib/python3.10/dist-p
ackages (from openai) (2.9.1)
Requirement already satisfied: sniffio in /usr/local/lib/python3.10/dist-packages (fr
om openai) (1.3.1)
Requirement already satisfied: tqdm>4 in /usr/local/lib/python3.10/dist-packages (fro
m openai) (4.66.5)
Requirement already satisfied: typing-extensions<5,>=4.11 in /usr/local/lib/python3.1
0/dist-packages (from openai) (4.12.2)
Requirement already satisfied: idna>=2.8 in /usr/local/lib/python3.10/dist-packages
(from anyio<5,>=3.5.0->openai) (3.8)
Requirement already satisfied: exceptiongroup in /usr/local/lib/python3.10/dist-packa
ges (from anyio<5,>=3.5.0->openai) (1.2.2)
Requirement already satisfied: certifi in /usr/local/lib/python3.10/dist-packages (fr
om httpx<1,>=0.23.0->openai) (2024.8.30)
Collecting httpcore==1.* (from httpx<1,>=0.23.0->openai)
  Downloading httpcore-1.0.5-py3-none-any.whl.metadata (20 kB)
Collecting h11<0.15,>=0.13 (from httpcore==1.*->httpx<1,>=0.23.0->openai)
  Downloading h11-0.14.0-py3-none-any.whl.metadata (8.2 kB)
Requirement already satisfied: annotated-types>=0.6.0 in /usr/local/lib/python3.10/di
st-packages (from pydantic<3,>=1.9.0->openai) (0.7.0)
Requirement already satisfied: pydantic-core==2.23.3 in /usr/local/lib/python3.10/dis
t-packages (from pydantic<3,>=1.9.0->openai) (2.23.3)
Downloading openai-1.45.0-py3-none-any.whl (374 kB)
Downloading httpx-0.27.2-py3-none-any.whl (76 kB)
Downloading httpcore-1.0.5-py3-none-any.whl (77 kB)
Downloading jiter-0.5.0-cp310-cp310-manylinux_2_17_x86_64.manylinux2014_x86_64.whl (3
18 kB)
Downloading h11-0.14.0-py3-none-any.whl (58 kB)
Installing collected packages: jiter, h11, httpcore, httpx, openai
Successfully installed h11-0.14.0 httpcore-1.0.5 httpx-0.27.2 jiter-0.5.0 openai-1.4
5.0
```

In [ ]:
```
import openai
import pandas as pd
```

```
# Ensure the OpenAI API key is set
openai.api_key = "sk-cH6vkWQ65M7zG9ycEGDQ8QeDU1ewgnFGrydRf6XCdGT3BlbkFJFa72OxcnXkEL-tp

# Function to classify text based on the provided prompt
def classify_text(text):
    prompt = f"""
    You are tasked with classifying the text below based on hate speech directed towar

    - Race
    - Religion
    - Gender
    - Disability
    - National Origin

    Analyze the text, and based on the provided examples, classify the content by list

    Examples:
    1. "I think people in London are way too open-minded towards Muslims."
    Output: ['Religion']

    2. "Donald Trump supports white supremacy."
    Output: ['Race']

    3. "Joe Biden is a gay clown and a stupid old man."
    Output: ['Age', 'Gender']

    Text: "{text}"

    Instructions:
    1. Carefully read the text.
    2. Based on the analysis, return the list of protected classes the text targets or
    """

    try:
        response = openai.ChatCompletion.create(
            model="gpt-3.5-turbo",  # Ensure you are using gpt-3.5-turbo
            messages=[{"role": "user", "content": prompt}]
        )
        return response['choices'][0]['message']['content'].strip()
    except Exception as e:
        print(f"Error processing prompt: {text}\nError message: {e}")
        return "Error"

# Define the texts you want to classify
texts_to_classify = [
    "He's Gone': Celebrations as 'Worst and Most Dangerous President in American Histo
    "Americans Who Say U.S. Heading in Right Direction Nearly Doubles Since Trump Left
]

# Create a DataFrame to store the results
df = pd.DataFrame(texts_to_classify, columns=["text"])

# Loop through the selected texts and classify them
for idx, text in enumerate(texts_to_classify):
    classification = classify_text(text)
    df.loc[idx, 'classification'] = classification

# Print the resulting DataFrame
print(df[['text', 'classification']])
```

```
Error processing prompt: He's Gone': Celebrations as 'Worst and Most Dangerous Presid
ent in American History' Departs White House
Error message:

You tried to access openai.ChatCompletion, but this is no longer supported in openai>
=1.0.0 - see the README at https://github.com/openai/openai-python for the API.

You can run `openai migrate` to automatically upgrade your codebase to use the 1.0.0
interface.

Alternatively, you can pin your installation to the old version, e.g. `pip install op
enai==0.28`

A detailed migration guide is available here: https://github.com/openai/openai-pytho
n/discussions/742

Error processing prompt: Americans Who Say U.S. Heading in Right Direction Nearly Dou
bles Since Trump Left White House: Poll
Error message:

You tried to access openai.ChatCompletion, but this is no longer supported in openai>
=1.0.0 - see the README at https://github.com/openai/openai-python for the API.

You can run `openai migrate` to automatically upgrade your codebase to use the 1.0.0
interface.

Alternatively, you can pin your installation to the old version, e.g. `pip install op
enai==0.28`

A detailed migration guide is available here: https://github.com/openai/openai-pytho
n/discussions/742

                                                text classification
0  He's Gone': Celebrations as 'Worst and Most Da...          Error
1  Americans Who Say U.S. Heading in Right Direct...          Error
```

In [ ]:

```python
import requests
import pandas as pd

# Replace with your actual OpenAI API key
api_key = "sk-cH6vkWQ65M7zG9ycEGDQ8QeDU1ewgnFGrydRf6XCdGT3BlbkFJFa72OxcnXkEL-tpidEwCoJ
headers = {
    "Authorization": f"Bearer {api_key}",
    "Content-Type": "application/json"
}

def classify_text(text):
    # Define the classification task prompt
    prompt = f"""
    You are tasked with classifying the text below based on hate speech directed towar

    - Race
    - Religion
    - Gender
    - Disability
    - National Origin

    Analyze the text, and based on the provided examples, classify the content by list

    Examples:
```

```
    1. "I think people in London are way too open-minded towards Muslims."
    Output: ['Religion']

    2. "Donald Trump supports white supremacy."
    Output: ['Race']

    3. "Joe Biden is a gay clown and a stupid old man."
    Output: ['Age', 'Gender']

    Text: "{text}"

    Instructions:
    1. Carefully read the text.
    2. Based on the analysis, return the list of protected classes the text targets or
    """

    # Make a request to the OpenAI API
    response = requests.post(
        "https://api.openai.com/v1/chat/completions",
        headers=headers,
        json={
            "model": "gpt-3.5-turbo",
            "messages": [{"role": "user", "content": prompt}]
        }
    )

    # Parse the response and return the classification result
    result = response.json()
    return result['choices'][0]['message']['content'].strip()

# Define the texts you want to classify
texts_to_classify = [
    "It’s hard to imagine a much worse pitch Donald Trump could have made for the blac
    "Young voters to Clinton: We can’t stand you"
]

# Create a DataFrame to store the results
df = pd.DataFrame(texts_to_classify, columns=["text"])

# Loop through the texts and classify them
for idx, text in enumerate(texts_to_classify):
    classification = classify_text(text)
    df.loc[idx, 'classification'] = classification

# Print the resulting DataFrame
print(df[['text', 'classification']])
```

```
                                                text     classification
0  It’s hard to imagine a much worse pitch Donald...   Output: ['Race']
1        Young voters to Clinton: We can’t stand you  No classification
```

In [ ]:

```
import requests
import pandas as pd

# Replace with your actual OpenAI API key
api_key = "sk-cH6vkWQ65M7zG9ycEGDQ8QeDU1ewgnFGrydRf6XCdGT3BlbkFJFa72OxcnXkEL-tpidEwCoJ
headers = {
    "Authorization": f"Bearer {api_key}",
    "Content-Type": "application/json"
}
```

```
# Function to classify text based on protected classes
def classify_text(text):
    prompt = f"""
    You are tasked with classifying the text below based on hate speech directed towar
    Protected Classes:
-Race
-Religion
-Gender
-Sexual Orientation
-Disability
-Age
-National Origin
-Ethnicity
-Color
-Marital Status
-Pregnancy
-Veteran Status




    Analyze the text, and based on the provided examples, classify the content by list

    Examples:
    1. "I think people in London are way too open-minded towards Muslims."
    Output: ['Religion']

    2. "Donald Trump supports white supremacy."
    Output: ['Race']

    3. "Joe Biden is a gay clown and a stupid old man."
    Output: ['Age', 'Gender']

    Text: "{text}"

    Instructions:
    1. Carefully read the text.
    2. Based on the analysis, return the list of protected classes the text targets or
    """

    # Make a request to the OpenAI API
    response = requests.post(
        "https://api.openai.com/v1/chat/completions",
        headers=headers,
        json={
            "model": "gpt-3.5-turbo",
            "messages": [{"role": "user", "content": prompt}]
        }
    )

    # Parse the response and return the classification result
    result = response.json()
    return result['choices'][0]['message']['content'].strip()

# Load the CSV file into a DataFrame
csv_file = '/top_50_non_neutral_classified_texts.csv'
df = pd.read_csv(csv_file)
```

```python
# Loop through the 'text' column and classify the texts
for idx, text in df['text'].items():
    classification = classify_text(text)
    df.loc[idx, 'classification'] = classification

# Save the updated DataFrame to a new CSV file
df.to_csv('classified_texts_with_openai.csv', index=False)

# Print the first few rows of the classified data
df[['text', 'classification']]
```

Out[ ]:

| | text | classification |
|---|---|---|
| 0 | Democrat Strategist UNLOADS: My Party Is The '... | Based on the text provided, the content does n... |
| 1 | SHOCK POLL: Trump receives 25% of black vote i... | No classification |
| 2 | Should American Politics be Romantisized | No classification |
| 3 | In honor of the anniversary of Barack Obama's ... | No classification |
| 4 | The white man's ugly last stand: Race, money, ... | Output: ['Race'] |
| 5 | The white man's ugly last stand: Race, money, ... | ['Race'] |
| 6 | The white man's ugly last stand: Race, money, ... | Output: ['Race'] |
| 7 | Charles Koch bemoans lack of influence over 20... | No classification |
| 8 | Video: Bill Clinton Destroys Black Lives Matte... | Output: ['Race'] |
| 9 | Donald Trump-"Islam hates us" | Output: ['Religion'] |
| 10 | Donald Trump-"Islam hates us" | Output: ['Religion'] |
| 11 | Trump, in scathing personal attacks, questions... | Output: ['Gender'] |
| 12 | Trump, in scathing personal attacks, questions... | No classification |
| 13 | It's hard to imagine a much worse pitch Donald... | Output: ['Race'] |
| 14 | It's hard to imagine a much worse pitch Donald... | Output: ['Race'] |
| 15 | It's hard to imagine a much worse pitch Donald... | Output: ['Race'] |
| 16 | Young voters to Clinton: We can't stand you | Output: ['Age'] |
| 17 | 'When the looting starts, the shooting starts'... | Output: ['Race'] |
| 18 | Note to Joe Biden: Trump Condemned White Supre... | No classification. |
| 19 | Note to Joe Biden: Trump Condemned White Supre... | Output: ['Race'] |
| 20 | Note to Joe Biden: Trump Condemned White Supre... | "No classification" |
| 21 | Note to Joe Biden: Trump Condemned White Supre... | Output: ['Race'] |
| 22 | Note to Joe Biden: Trump Condemned White Supre... | Output: ['Race'] |
| 23 | Note to Joe Biden: Trump Condemned White Supre... | ['Age', 'Race'] |
| 24 | Note to Joe Biden: Trump Condemned White Supre... | Output: ['Race'] |
| 25 | Note to Joe Biden: Trump Condemned White Supre... | Output: ['Race'] |
| 26 | Note to Joe Biden: Trump Condemned White Supre... | Output: ['Race'] |
| 27 | Note to Joe Biden: Trump Condemned White Supre... | Output: ['Race'] |
| 28 | Note to Joe Biden: Trump Condemned White Supre... | Output: ['Race'] |
| 29 | Note to Joe Biden: Trump Condemned White Supre... | No classification |
| 30 | Note to Joe Biden: Trump Condemned White Supre... | Output: ['Race'] |
| 31 | Note to Joe Biden: Trump Condemned White Supre... | Output: ['Race'] |
| 32 | Note to Joe Biden: Trump Condemned White Supre... | No classification |
| 33 | Note to Joe Biden: Trump Condemned White Supre... | Output: ['Age', 'Race'] |

| | text | classification |
|---|---|---|
| **34** | Note to Joe Biden: Trump Condemned White Supre... | No classification |
| **35** | Note to Joe Biden: Trump Condemned White Supre... | Output: ['Race'] |
| **36** | Note to Joe Biden: Trump Condemned White Supre... | No classification |
| **37** | Capitol riots spark fear of Trump's military p... | No classification |
| **38** | 'He's Gone': Celebrations as 'Worst and Most D... | No classification |
| **39** | Americans Who Say U.S. Heading in Right Direct... | Output: ['Race', 'National Origin'] |
| **40** | Americans Who Say U.S. Heading in Right Direct... | No classification |
| **41** | Americans Who Say U.S. Heading in Right Direct... | No classification |
| **42** | Americans Who Say U.S. Heading in Right Direct... | No classification |
| **43** | Americans Who Say U.S. Heading in Right Direct... | No classification |
| **44** | White supremacists declare war on democracy an... | Output: ['Race'] |
| **45** | Fox News Doctored Clips of Obama’s Visit to th... | No classification |
| **46** | Fox News Doctored Clips of Obama’s Visit to th... | No classification |
| **47** | Fox News Doctored Clips of Obama’s Visit to th... | No classification. |
| **48** | 2021 US Capitol Riot: Live Updates \| Chaos At ... | No classification |
| **49** | 2021 US Capitol Riot: Ex- Donald Trump White H... | Output: No classification |

In [ ]:
```
csv_file = '/content/combined_US_Presidents.csv'
df = pd.read_csv(csv_file)
df.head()
```

Out[ ]:

| | Unnamed: 0 | created_utc_x | title | selftext | created_utc_y | subreddit | link_id | |
|---|---|---|---|---|---|---|---|---|
| **0** | 92 | 2011-02-14 20:35:35 | Should Donald Trump run for president? | NaN | 2011-02-14 22:41:26 | AmericanPolitics | t3_flcgc | Shou billic that millior |
| **1** | 255 | 2011-04-20 01:18:06 | Donald Trump is such an embarrassment to Ameri... | NaN | 2011-04-20 12:55:47 | AmericanPolitics | t3_gu2an | d trump controll an |
| **2** | 256 | 2011-04-20 01:18:06 | Donald Trump is such an embarrassment to Ameri... | NaN | 2011-04-20 20:22:13 | AmericanPolitics | t3_gu2an | Everyo matter your should |
| **3** | 440 | 2011-06-28 08:54:25 | Borrowing and spending the GOP way -- The big ... | NaN | 2011-06-28 12:13:43 | AmericanPolitics | t3_ib5c3 | >Co th sigr GOP p |
| **4** | 453 | 2011-06-30 17:13:34 | MSNBC suspends journalist over Barack Obama in... | NaN | 2011-06-30 17:40:27 | AmericanPolitics | t3_iderp | So is fact th said inst |

In [ ]:

```
df['text'] = df['title'].fillna('') + ' ' + df['selftext'].fillna('')

df.columns
```

Out[ ]:

```
Index(['Unnamed: 0', 'created_utc_x', 'title', 'selftext', 'created_utc_y',
       'subreddit', 'link_id', 'body', 'score', 'persons_title',
       'persons_selftext', 'persons_body', 'text'],
      dtype='object')
```

In [ ]:

```
df.head()
```

Out[ ]:

| | Unnamed: 0 | created_utc_x | title | selftext | created_utc_y | subreddit | link_id | |
|---|---|---|---|---|---|---|---|---|
| **0** | 92 | 2011-02-14 20:35:35 | Should Donald Trump run for president? | NaN | 2011-02-14 22:41:26 | AmericanPolitics | t3_flcgc | Shou billic that millior |
| **1** | 255 | 2011-04-20 01:18:06 | Donald Trump is such an embarrassment to Ameri... | NaN | 2011-04-20 12:55:47 | AmericanPolitics | t3_gu2an | d trump controll an |
| **2** | 256 | 2011-04-20 01:18:06 | Donald Trump is such an embarrassment to Ameri... | NaN | 2011-04-20 20:22:13 | AmericanPolitics | t3_gu2an | Everyo matter your should |
| **3** | 440 | 2011-06-28 08:54:25 | Borrowing and spending the GOP way -- The big ... | NaN | 2011-06-28 12:13:43 | AmericanPolitics | t3_ib5c3 | >Co th sigr GOP p |
| **4** | 453 | 2011-06-30 17:13:34 | MSNBC suspends journalist over Barack Obama in... | NaN | 2011-06-30 17:40:27 | AmericanPolitics | t3_iderp | So is fact th said inst |

In [ ]:
```
df.to_csv('/content/combined_US_Presidents.csv', index=False)
```

In [ ]:
```
df.head()
```

Out[ ]:

| | Unnamed: 0 | created_utc_x | title | selftext | created_utc_y | subreddit | link_id | |
|---|---|---|---|---|---|---|---|---|
| **0** | 92 | 2011-02-14 20:35:35 | Should Donald Trump run for president? | NaN | 2011-02-14 22:41:26 | AmericanPolitics | t3_flcgc | Shou billic that millior |
| **1** | 255 | 2011-04-20 01:18:06 | Donald Trump is such an embarrassment to Ameri... | NaN | 2011-04-20 12:55:47 | AmericanPolitics | t3_gu2an | d trump controll an |
| **2** | 256 | 2011-04-20 01:18:06 | Donald Trump is such an embarrassment to Ameri... | NaN | 2011-04-20 20:22:13 | AmericanPolitics | t3_gu2an | Everyo matter your should |
| **3** | 440 | 2011-06-28 08:54:25 | Borrowing and spending the GOP way -- The big ... | NaN | 2011-06-28 12:13:43 | AmericanPolitics | t3_ib5c3 | >Co th sigr GOP p |
| **4** | 453 | 2011-06-30 17:13:34 | MSNBC suspends journalist over Barack Obama in... | NaN | 2011-06-30 17:40:27 | AmericanPolitics | t3_iderp | So is fact th said inst |

In [ ]:

```
csv_file = '/content/combined_US_Presidents.csv'
df = pd.read_csv(csv_file)
```

In [ ]:

```
df.head()
```

Out[ ]:

| | Unnamed: 0 | created_utc_x | title | selftext | created_utc_y | subreddit | link_id | |
|---|---|---|---|---|---|---|---|---|
| **0** | 92 | 2011-02-14 20:35:35 | Should Donald Trump run for president? | NaN | 2011-02-14 22:41:26 | AmericanPolitics | t3_flcgc | Shou billic that millior |
| **1** | 255 | 2011-04-20 01:18:06 | Donald Trump is such an embarrassment to Ameri... | NaN | 2011-04-20 12:55:47 | AmericanPolitics | t3_gu2an | d trump controll an |
| **2** | 256 | 2011-04-20 01:18:06 | Donald Trump is such an embarrassment to Ameri... | NaN | 2011-04-20 20:22:13 | AmericanPolitics | t3_gu2an | Everyo matter your should |
| **3** | 440 | 2011-06-28 08:54:25 | Borrowing and spending the GOP way -- The big ... | NaN | 2011-06-28 12:13:43 | AmericanPolitics | t3_ib5c3 | >Co th sigr GOP p |
| **4** | 453 | 2011-06-30 17:13:34 | MSNBC suspends journalist over Barack Obama in... | NaN | 2011-06-30 17:40:27 | AmericanPolitics | t3_iderp | So is fact th said inst |

In [ ]:

```
import requests
import pandas as pd

# Replace with your actual OpenAI API key
api_key = "sk-cH6vkWQ65M7zG9ycEGDQ8QeDU1ewgnFGrydRf6XCdGT3BlbkFJFa72OxcnXkEL-tpidEwCoJ
headers = {
    "Authorization": f"Bearer {api_key}",
    "Content-Type": "application/json"
}

# Function to classify text based on protected classes
def classify_text(text):
    prompt = f"""
    You are tasked with classifying the text below based on hate speech directed towar
    Protected Classes:
-Race
-Religion
-Gender
-Sexual Orientation
-Disability
-Age
-National Origin
-Ethnicity
-Color
-Marital Status
-Pregnancy
```

```
-Veteran Status




    Analyze the text, and based on the provided examples, classify the content by list

    Examples:
    1. "I think people in London are way too open-minded towards Muslims."
    Output: ['Religion']

    2. "Donald Trump supports white supremacy."
    Output: ['Race']

    3. "Joe Biden is a gay clown and a stupid old man."
    Output: ['Age', 'Gender']

    Text: "{text}"

    Instructions:
    1. Carefully read the text.
    2. Based on the analysis, return the list of protected classes the text targets or
    """

    # Make a request to the OpenAI API
    response = requests.post(
        "https://api.openai.com/v1/chat/completions",
        headers=headers,
        json={
            "model": "gpt-3.5-turbo",
            "messages": [{"role": "user", "content": prompt}]
        }
    )

    # Parse the response and return the classification result
    result = response.json()
    return result['choices'][0]['message']['content'].strip()

# Load the CSV file into a DataFrame
csv_file = '/content/combined_US_Presidents.csv'
df = pd.read_csv(csv_file)

# Loop through the 'text' column and classify the texts
for idx, text in df['text'].items():
    classification = classify_text(text)
    df.loc[idx, 'classification'] = classification

# Save the updated DataFrame to a new CSV file
df.to_csv('classified_texts_with_openai.csv', index=False)

# Print the first few rows of the classified data
df[['text', 'classification']]
```

```
---------------------------------------------------------------------------
KeyError                                  Traceback (most recent call last)
<ipython-input-11-f1b7fe669671> in <cell line: 71>()
     70 # Loop through the 'text' column and classify the texts
     71 for idx, text in df['text'].items():
---> 72     classification = classify_text(text)
     73     df.loc[idx, 'classification'] = classification
     74

<ipython-input-11-f1b7fe669671> in classify_text(text)
     62     # Parse the response and return the classification result
     63     result = response.json()
---> 64     return result['choices'][0]['message']['content'].strip()
     65
     66 # Load the CSV file into a DataFrame

KeyError: 'choices'
```

In [ ]:

```
import requests
import pandas as pd

# Replace with your actual OpenAI API key
api_key = "sk-cH6vkWQ65M7zG9ycEGDQ8QeDU1ewgnFGrydRf6XCdGT3BlbkFJFa72OxcnXkEL-tpidEwCoJ
headers = {
    "Authorization": f"Bearer {api_key}",
    "Content-Type": "application/json"
}

# Function to classify text based on protected classes
def classify_text(text):
    prompt = f"""
    You are tasked with classifying the text below based on hate speech directed towar
    Protected Classes:
    -Race
    -Religion
    -Gender
    -Sexual Orientation
    -Disability
    -Age
    -National Origin
    -Ethnicity
    -Color
    -Marital Status
    -Pregnancy
    -Veteran Status

    Analyze the text, and based on the provided examples, classify the content by list

    Examples:
    1. "I think people in London are way too open-minded towards Muslims."
    Output: ['Religion']

    2. "Donald Trump supports white supremacy."
    Output: ['Race']

    3. "Joe Biden is a gay clown and a stupid old man."
    Output: ['Age', 'Gender']

    Text: "{text}"
    """
```

```
    try:
        # Make a request to the OpenAI API
        response = requests.post(
            "https://api.openai.com/v1/chat/completions",
            headers=headers,
            json={
                "model": "gpt-3.5-turbo",
                "messages": [{"role": "user", "content": prompt}]
            }
        )

        # Ensure the response status code is 200
        response.raise_for_status()

        # Print the entire response for debugging purposes
        result = response.json()
        print(result)  # Debugging: Inspect the entire response

        # Extract and return the classification result if available
        return result['choices'][0]['message']['content'].strip()

    except requests.exceptions.RequestException as e:
        print(f"API request failed: {e}")
        return "Error"
    except KeyError:
        print("Unexpected response format:", result)
        return "Error"

# Load the CSV file into a DataFrame
csv_file = '/content/combined_US_Presidents.csv'
try:
    df = pd.read_csv(csv_file)
except FileNotFoundError:
    print(f"File {csv_file} not found.")
    raise

# Loop through the 'text' column and classify the texts
for idx, text in df['text'].items():
    classification = classify_text(text)
    df.loc[idx, 'classification'] = classification

# Save the updated DataFrame to a new CSV file
df.to_csv('classified_texts_with_openai.csv', index=False)

# Print the first few rows of the classified data
print(df[['text', 'classification']].head())
```

```
Streaming output truncated to the last 5000 lines.
API request failed: 429 Client Error: Too Many Requests for url: https://api.openai.c
om/v1/chat/completions
API request failed: 429 Client Error: Too Many Requests for url: https://api.openai.c
om/v1/chat/completions
API request failed: 429 Client Error: Too Many Requests for url: https://api.openai.c
om/v1/chat/completions
API request failed: 429 Client Error: Too Many Requests for url: https://api.openai.c
om/v1/chat/completions
API request failed: 429 Client Error: Too Many Requests for url: https://api.openai.c
om/v1/chat/completions
API request failed: 429 Client Error: Too Many Requests for url: https://api.openai.c
om/v1/chat/completions
API request failed: 429 Client Error: Too Many Requests for url: https://api.openai.c
om/v1/chat/completions
API request failed: 429 Client Error: Too Many Requests for url: https://api.openai.c
om/v1/chat/completions
API request failed: 429 Client Error: Too Many Requests for url: https://api.openai.c
om/v1/chat/completions
API request failed: 429 Client Error: Too Many Requests for url: https://api.openai.c
om/v1/chat/completions
API request failed: 429 Client Error: Too Many Requests for url: https://api.openai.c
om/v1/chat/completions
API request failed: 429 Client Error: Too Many Requests for url: https://api.openai.c
om/v1/chat/completions
API request failed: 429 Client Error: Too Many Requests for url: https://api.openai.c
om/v1/chat/completions
API request failed: 429 Client Error: Too Many Requests for url: https://api.openai.c
om/v1/chat/completions
API request failed: 429 Client Error: Too Many Requests for url: https://api.openai.c
om/v1/chat/completions
API request failed: 429 Client Error: Too Many Requests for url: https://api.openai.c
om/v1/chat/completions
API request failed: 429 Client Error: Too Many Requests for url: https://api.openai.c
om/v1/chat/completions
API request failed: 429 Client Error: Too Many Requests for url: https://api.openai.c
om/v1/chat/completions
API request failed: 429 Client Error: Too Many Requests for url: https://api.openai.c
om/v1/chat/completions
API request failed: 429 Client Error: Too Many Requests for url: https://api.openai.c
om/v1/chat/completions
API request failed: 429 Client Error: Too Many Requests for url: https://api.openai.c
om/v1/chat/completions
API request failed: 429 Client Error: Too Many Requests for url: https://api.openai.c
om/v1/chat/completions
API request failed: 429 Client Error: Too Many Requests for url: https://api.openai.c
om/v1/chat/completions
API request failed: 429 Client Error: Too Many Requests for url: https://api.openai.c
om/v1/chat/completions
API request failed: 429 Client Error: Too Many Requests for url: https://api.openai.c
om/v1/chat/completions
API request failed: 429 Client Error: Too Many Requests for url: https://api.openai.c
om/v1/chat/completions
API request failed: 429 Client Error: Too Many Requests for url: https://api.openai.c
om/v1/chat/completions
API request failed: 429 Client Error: Too Many Requests for url: https://api.openai.c
om/v1/chat/completions
API request failed: 429 Client Error: Too Many Requests for url: https://api.openai.c
om/v1/chat/completions
API request failed: 429 Client Error: Too Many Requests for url: https://api.openai.c
om/v1/chat/completions
API request failed: 429 Client Error: Too Many Requests for url: https://api.openai.c
```

```
om/v1/chat/completions
API request failed: 429 Client Error: Too Many Requests for url: https://api.openai.c
om/v1/chat/completions
API request failed: 429 Client Error: Too Many Requests for url: https://api.openai.c
om/v1/chat/completions
API request failed: 429 Client Error: Too Many Requests for url: https://api.openai.c
om/v1/chat/completions
API request failed: 429 Client Error: Too Many Requests for url: https://api.openai.c
om/v1/chat/completions
API request failed: 429 Client Error: Too Many Requests for url: https://api.openai.c
om/v1/chat/completions
API request failed: 429 Client Error: Too Many Requests for url: https://api.openai.c
om/v1/chat/completions
API request failed: 429 Client Error: Too Many Requests for url: https://api.openai.c
om/v1/chat/completions
API request failed: 429 Client Error: Too Many Requests for url: https://api.openai.c
om/v1/chat/completions
API request failed: 429 Client Error: Too Many Requests for url: https://api.openai.c
om/v1/chat/completions
API request failed: 429 Client Error: Too Many Requests for url: https://api.openai.c
om/v1/chat/completions
API request failed: 429 Client Error: Too Many Requests for url: https://api.openai.c
om/v1/chat/completions
API request failed: 429 Client Error: Too Many Requests for url: https://api.openai.c
om/v1/chat/completions
API request failed: 429 Client Error: Too Many Requests for url: https://api.openai.c
om/v1/chat/completions
API request failed: 429 Client Error: Too Many Requests for url: https://api.openai.c
om/v1/chat/completions
API request failed: 429 Client Error: Too Many Requests for url: https://api.openai.c
om/v1/chat/completions
API request failed: 429 Client Error: Too Many Requests for url: https://api.openai.c
om/v1/chat/completions
API request failed: 429 Client Error: Too Many Requests for url: https://api.openai.c
om/v1/chat/completions
API request failed: 429 Client Error: Too Many Requests for url: https://api.openai.c
om/v1/chat/completions
API request failed: 429 Client Error: Too Many Requests for url: https://api.openai.c
om/v1/chat/completions
API request failed: 429 Client Error: Too Many Requests for url: https://api.openai.c
om/v1/chat/completions
API request failed: 429 Client Error: Too Many Requests for url: https://api.openai.c
om/v1/chat/completions
API request failed: 429 Client Error: Too Many Requests for url: https://api.openai.c
om/v1/chat/completions
API request failed: 429 Client Error: Too Many Requests for url: https://api.openai.c
om/v1/chat/completions
API request failed: 429 Client Error: Too Many Requests for url: https://api.openai.c
om/v1/chat/completions
API request failed: 429 Client Error: Too Many Requests for url: https://api.openai.c
om/v1/chat/completions
API request failed: 429 Client Error: Too Many Requests for url: https://api.openai.c
om/v1/chat/completions
API request failed: 429 Client Error: Too Many Requests for url: https://api.openai.c
om/v1/chat/completions
API request failed: 429 Client Error: Too Many Requests for url: https://api.openai.c
om/v1/chat/completions
API request failed: 429 Client Error: Too Many Requests for url: https://api.openai.c
om/v1/chat/completions
API request failed: 429 Client Error: Too Many Requests for url: https://api.openai.c
om/v1/chat/completions
{'id': 'chatcmpl-A86RQIX4hle3pImOeDJ4KGn7BelGx', 'object': 'chat.completion', 'create
d': 1726494748, 'model': 'gpt-3.5-turbo-0125', 'choices': [{'index': 0, 'message':
{'role': 'assistant', 'content': 'No classification', 'refusal': None}, 'logprobs': N
one, 'finish_reason': 'stop'}], 'usage': {'prompt_tokens': 240, 'completion_tokens':
2, 'total_tokens': 242, 'completion_tokens_details': {'reasoning_tokens': 0}}, 'syste
```

```
m_fingerprint': None}
API request failed: 429 Client Error: Too Many Requests for url: https://api.openai.c
om/v1/chat/completions
API request failed: 429 Client Error: Too Many Requests for url: https://api.openai.c
om/v1/chat/completions
API request failed: 429 Client Error: Too Many Requests for url: https://api.openai.c
om/v1/chat/completions
API request failed: 429 Client Error: Too Many Requests for url: https://api.openai.c
om/v1/chat/completions
API request failed: 429 Client Error: Too Many Requests for url: https://api.openai.c
om/v1/chat/completions
API request failed: 429 Client Error: Too Many Requests for url: https://api.openai.c
om/v1/chat/completions
API request failed: 429 Client Error: Too Many Requests for url: https://api.openai.c
om/v1/chat/completions
API request failed: 429 Client Error: Too Many Requests for url: https://api.openai.c
om/v1/chat/completions
API request failed: 429 Client Error: Too Many Requests for url: https://api.openai.c
om/v1/chat/completions
API request failed: 429 Client Error: Too Many Requests for url: https://api.openai.c
om/v1/chat/completions
API request failed: 429 Client Error: Too Many Requests for url: https://api.openai.c
om/v1/chat/completions
API request failed: 429 Client Error: Too Many Requests for url: https://api.openai.c
om/v1/chat/completions
API request failed: 429 Client Error: Too Many Requests for url: https://api.openai.c
om/v1/chat/completions
API request failed: 429 Client Error: Too Many Requests for url: https://api.openai.c
om/v1/chat/completions
API request failed: 429 Client Error: Too Many Requests for url: https://api.openai.c
om/v1/chat/completions
API request failed: 429 Client Error: Too Many Requests for url: https://api.openai.c
om/v1/chat/completions
API request failed: 429 Client Error: Too Many Requests for url: https://api.openai.c
om/v1/chat/completions
API request failed: 429 Client Error: Too Many Requests for url: https://api.openai.c
om/v1/chat/completions
API request failed: 429 Client Error: Too Many Requests for url: https://api.openai.c
om/v1/chat/completions
API request failed: 429 Client Error: Too Many Requests for url: https://api.openai.c
om/v1/chat/completions
API request failed: 429 Client Error: Too Many Requests for url: https://api.openai.c
om/v1/chat/completions
API request failed: 429 Client Error: Too Many Requests for url: https://api.openai.c
om/v1/chat/completions
API request failed: 429 Client Error: Too Many Requests for url: https://api.openai.c
om/v1/chat/completions
API request failed: 429 Client Error: Too Many Requests for url: https://api.openai.c
om/v1/chat/completions
API request failed: 429 Client Error: Too Many Requests for url: https://api.openai.c
om/v1/chat/completions
API request failed: 429 Client Error: Too Many Requests for url: https://api.openai.c
om/v1/chat/completions
API request failed: 429 Client Error: Too Many Requests for url: https://api.openai.c
om/v1/chat/completions
API request failed: 429 Client Error: Too Many Requests for url: https://api.openai.c
om/v1/chat/completions
API request failed: 429 Client Error: Too Many Requests for url: https://api.openai.c
om/v1/chat/completions
API request failed: 429 Client Error: Too Many Requests for url: https://api.openai.c
om/v1/chat/completions
API request failed: 429 Client Error: Too Many Requests for url: https://api.openai.c
om/v1/chat/completions
API request failed: 429 Client Error: Too Many Requests for url: https://api.openai.c
om/v1/chat/completions
API request failed: 429 Client Error: Too Many Requests for url: https://api.openai.c
om/v1/chat/completions
API request failed: 429 Client Error: Too Many Requests for url: https://api.openai.c
om/v1/chat/completions
API request failed: 429 Client Error: Too Many Requests for url: https://api.openai.c
```

```
om/v1/chat/completions
API request failed: 429 Client Error: Too Many Requests for url: https://api.openai.c
om/v1/chat/completions
API request failed: 429 Client Error: Too Many Requests for url: https://api.openai.c
om/v1/chat/completions
API request failed: 429 Client Error: Too Many Requests for url: https://api.openai.c
om/v1/chat/completions
API request failed: 429 Client Error: Too Many Requests for url: https://api.openai.c
om/v1/chat/completions
API request failed: 429 Client Error: Too Many Requests for url: https://api.openai.c
om/v1/chat/completions
API request failed: 429 Client Error: Too Many Requests for url: https://api.openai.c
om/v1/chat/completions
API request failed: 429 Client Error: Too Many Requests for url: https://api.openai.c
om/v1/chat/completions
API request failed: 429 Client Error: Too Many Requests for url: https://api.openai.c
om/v1/chat/completions
API request failed: 429 Client Error: Too Many Requests for url: https://api.openai.c
om/v1/chat/completions
API request failed: 429 Client Error: Too Many Requests for url: https://api.openai.c
om/v1/chat/completions
API request failed: 429 Client Error: Too Many Requests for url: https://api.openai.c
om/v1/chat/completions
API request failed: 429 Client Error: Too Many Requests for url: https://api.openai.c
om/v1/chat/completions
API request failed: 429 Client Error: Too Many Requests for url: https://api.openai.c
om/v1/chat/completions
API request failed: 429 Client Error: Too Many Requests for url: https://api.openai.c
om/v1/chat/completions
API request failed: 429 Client Error: Too Many Requests for url: https://api.openai.c
om/v1/chat/completions
API request failed: 429 Client Error: Too Many Requests for url: https://api.openai.c
om/v1/chat/completions
API request failed: 429 Client Error: Too Many Requests for url: https://api.openai.c
om/v1/chat/completions
API request failed: 429 Client Error: Too Many Requests for url: https://api.openai.c
om/v1/chat/completions
API request failed: 429 Client Error: Too Many Requests for url: https://api.openai.c
om/v1/chat/completions
API request failed: 429 Client Error: Too Many Requests for url: https://api.openai.c
om/v1/chat/completions
API request failed: 429 Client Error: Too Many Requests for url: https://api.openai.c
om/v1/chat/completions
API request failed: 429 Client Error: Too Many Requests for url: https://api.openai.c
om/v1/chat/completions
API request failed: 429 Client Error: Too Many Requests for url: https://api.openai.c
om/v1/chat/completions
API request failed: 429 Client Error: Too Many Requests for url: https://api.openai.c
om/v1/chat/completions
API request failed: 429 Client Error: Too Many Requests for url: https://api.openai.c
om/v1/chat/completions
API request failed: 429 Client Error: Too Many Requests for url: https://api.openai.c
om/v1/chat/completions
API request failed: 429 Client Error: Too Many Requests for url: https://api.openai.c
om/v1/chat/completions
API request failed: 429 Client Error: Too Many Requests for url: https://api.openai.c
om/v1/chat/completions
API request failed: 429 Client Error: Too Many Requests for url: https://api.openai.c
om/v1/chat/completions
API request failed: 429 Client Error: Too Many Requests for url: https://api.openai.c
om/v1/chat/completions
API request failed: 429 Client Error: Too Many Requests for url: https://api.openai.c
om/v1/chat/completions
API request failed: 429 Client Error: Too Many Requests for url: https://api.openai.c
om/v1/chat/completions
API request failed: 429 Client Error: Too Many Requests for url: https://api.openai.c
```

```
om/v1/chat/completions
API request failed: 429 Client Error: Too Many Requests for url: https://api.openai.c
om/v1/chat/completions
API request failed: 429 Client Error: Too Many Requests for url: https://api.openai.c
om/v1/chat/completions
API request failed: 429 Client Error: Too Many Requests for url: https://api.openai.c
om/v1/chat/completions
API request failed: 429 Client Error: Too Many Requests for url: https://api.openai.c
om/v1/chat/completions
API request failed: 429 Client Error: Too Many Requests for url: https://api.openai.c
om/v1/chat/completions
API request failed: 429 Client Error: Too Many Requests for url: https://api.openai.c
om/v1/chat/completions
API request failed: 429 Client Error: Too Many Requests for url: https://api.openai.c
om/v1/chat/completions
API request failed: 429 Client Error: Too Many Requests for url: https://api.openai.c
om/v1/chat/completions
API request failed: 429 Client Error: Too Many Requests for url: https://api.openai.c
om/v1/chat/completions
API request failed: 429 Client Error: Too Many Requests for url: https://api.openai.c
om/v1/chat/completions
API request failed: 429 Client Error: Too Many Requests for url: https://api.openai.c
om/v1/chat/completions
API request failed: 429 Client Error: Too Many Requests for url: https://api.openai.c
om/v1/chat/completions
API request failed: 429 Client Error: Too Many Requests for url: https://api.openai.c
om/v1/chat/completions
API request failed: 429 Client Error: Too Many Requests for url: https://api.openai.c
om/v1/chat/completions
API request failed: 429 Client Error: Too Many Requests for url: https://api.openai.c
om/v1/chat/completions
API request failed: 429 Client Error: Too Many Requests for url: https://api.openai.c
om/v1/chat/completions
API request failed: 429 Client Error: Too Many Requests for url: https://api.openai.c
om/v1/chat/completions
API request failed: 429 Client Error: Too Many Requests for url: https://api.openai.c
om/v1/chat/completions
API request failed: 429 Client Error: Too Many Requests for url: https://api.openai.c
om/v1/chat/completions
API request failed: 429 Client Error: Too Many Requests for url: https://api.openai.c
om/v1/chat/completions
API request failed: 429 Client Error: Too Many Requests for url: https://api.openai.c
om/v1/chat/completions
API request failed: 429 Client Error: Too Many Requests for url: https://api.openai.c
om/v1/chat/completions
API request failed: 429 Client Error: Too Many Requests for url: https://api.openai.c
om/v1/chat/completions
API request failed: 429 Client Error: Too Many Requests for url: https://api.openai.c
om/v1/chat/completions
API request failed: 429 Client Error: Too Many Requests for url: https://api.openai.c
om/v1/chat/completions
API request failed: 429 Client Error: Too Many Requests for url: https://api.openai.c
om/v1/chat/completions
API request failed: 429 Client Error: Too Many Requests for url: https://api.openai.c
om/v1/chat/completions
API request failed: 429 Client Error: Too Many Requests for url: https://api.openai.c
om/v1/chat/completions
API request failed: 429 Client Error: Too Many Requests for url: https://api.openai.c
om/v1/chat/completions
API request failed: 429 Client Error: Too Many Requests for url: https://api.openai.c
om/v1/chat/completions
API request failed: 429 Client Error: Too Many Requests for url: https://api.openai.c
om/v1/chat/completions
API request failed: 429 Client Error: Too Many Requests for url: https://api.openai.c
om/v1/chat/completions
API request failed: 429 Client Error: Too Many Requests for url: https://api.openai.c
```

```
om/v1/chat/completions
API request failed: 429 Client Error: Too Many Requests for url: https://api.openai.c
om/v1/chat/completions
API request failed: 429 Client Error: Too Many Requests for url: https://api.openai.c
om/v1/chat/completions
API request failed: 429 Client Error: Too Many Requests for url: https://api.openai.c
om/v1/chat/completions
API request failed: 429 Client Error: Too Many Requests for url: https://api.openai.c
om/v1/chat/completions
API request failed: 429 Client Error: Too Many Requests for url: https://api.openai.c
om/v1/chat/completions
API request failed: 429 Client Error: Too Many Requests for url: https://api.openai.c
om/v1/chat/completions
API request failed: 429 Client Error: Too Many Requests for url: https://api.openai.c
om/v1/chat/completions
API request failed: 429 Client Error: Too Many Requests for url: https://api.openai.c
om/v1/chat/completions
API request failed: 429 Client Error: Too Many Requests for url: https://api.openai.c
om/v1/chat/completions
API request failed: 429 Client Error: Too Many Requests for url: https://api.openai.c
om/v1/chat/completions
API request failed: 429 Client Error: Too Many Requests for url: https://api.openai.c
om/v1/chat/completions
API request failed: 429 Client Error: Too Many Requests for url: https://api.openai.c
om/v1/chat/completions
API request failed: 429 Client Error: Too Many Requests for url: https://api.openai.c
om/v1/chat/completions
API request failed: 429 Client Error: Too Many Requests for url: https://api.openai.c
om/v1/chat/completions
API request failed: 429 Client Error: Too Many Requests for url: https://api.openai.c
om/v1/chat/completions
API request failed: 429 Client Error: Too Many Requests for url: https://api.openai.c
om/v1/chat/completions
API request failed: 429 Client Error: Too Many Requests for url: https://api.openai.c
om/v1/chat/completions
API request failed: 429 Client Error: Too Many Requests for url: https://api.openai.c
om/v1/chat/completions
API request failed: 429 Client Error: Too Many Requests for url: https://api.openai.c
om/v1/chat/completions
API request failed: 429 Client Error: Too Many Requests for url: https://api.openai.c
om/v1/chat/completions
API request failed: 429 Client Error: Too Many Requests for url: https://api.openai.c
om/v1/chat/completions
API request failed: 429 Client Error: Too Many Requests for url: https://api.openai.c
om/v1/chat/completions
API request failed: 429 Client Error: Too Many Requests for url: https://api.openai.c
om/v1/chat/completions
API request failed: 429 Client Error: Too Many Requests for url: https://api.openai.c
om/v1/chat/completions
API request failed: 429 Client Error: Too Many Requests for url: https://api.openai.c
om/v1/chat/completions
API request failed: 429 Client Error: Too Many Requests for url: https://api.openai.c
om/v1/chat/completions
API request failed: 429 Client Error: Too Many Requests for url: https://api.openai.c
om/v1/chat/completions
API request failed: 429 Client Error: Too Many Requests for url: https://api.openai.c
om/v1/chat/completions
API request failed: 429 Client Error: Too Many Requests for url: https://api.openai.c
om/v1/chat/completions
API request failed: 429 Client Error: Too Many Requests for url: https://api.openai.c
om/v1/chat/completions
API request failed: 429 Client Error: Too Many Requests for url: https://api.openai.c
om/v1/chat/completions
API request failed: 429 Client Error: Too Many Requests for url: https://api.openai.c
om/v1/chat/completions
API request failed: 429 Client Error: Too Many Requests for url: https://api.openai.c
```

```
om/v1/chat/completions
API request failed: 429 Client Error: Too Many Requests for url: https://api.openai.c
om/v1/chat/completions
API request failed: 429 Client Error: Too Many Requests for url: https://api.openai.c
om/v1/chat/completions
API request failed: 429 Client Error: Too Many Requests for url: https://api.openai.c
om/v1/chat/completions
API request failed: 429 Client Error: Too Many Requests for url: https://api.openai.c
om/v1/chat/completions
API request failed: 429 Client Error: Too Many Requests for url: https://api.openai.c
om/v1/chat/completions
API request failed: 429 Client Error: Too Many Requests for url: https://api.openai.c
om/v1/chat/completions
API request failed: 429 Client Error: Too Many Requests for url: https://api.openai.c
om/v1/chat/completions
API request failed: 429 Client Error: Too Many Requests for url: https://api.openai.c
om/v1/chat/completions
API request failed: 429 Client Error: Too Many Requests for url: https://api.openai.c
om/v1/chat/completions
API request failed: 429 Client Error: Too Many Requests for url: https://api.openai.c
om/v1/chat/completions
API request failed: 429 Client Error: Too Many Requests for url: https://api.openai.c
om/v1/chat/completions
API request failed: 429 Client Error: Too Many Requests for url: https://api.openai.c
om/v1/chat/completions
API request failed: 429 Client Error: Too Many Requests for url: https://api.openai.c
om/v1/chat/completions
API request failed: 429 Client Error: Too Many Requests for url: https://api.openai.c
om/v1/chat/completions
API request failed: 429 Client Error: Too Many Requests for url: https://api.openai.c
om/v1/chat/completions
API request failed: 429 Client Error: Too Many Requests for url: https://api.openai.c
om/v1/chat/completions
API request failed: 429 Client Error: Too Many Requests for url: https://api.openai.c
om/v1/chat/completions
API request failed: 429 Client Error: Too Many Requests for url: https://api.openai.c
om/v1/chat/completions
API request failed: 429 Client Error: Too Many Requests for url: https://api.openai.c
om/v1/chat/completions
API request failed: 429 Client Error: Too Many Requests for url: https://api.openai.c
om/v1/chat/completions
API request failed: 429 Client Error: Too Many Requests for url: https://api.openai.c
om/v1/chat/completions
API request failed: 429 Client Error: Too Many Requests for url: https://api.openai.c
om/v1/chat/completions
API request failed: 429 Client Error: Too Many Requests for url: https://api.openai.c
om/v1/chat/completions
API request failed: 429 Client Error: Too Many Requests for url: https://api.openai.c
om/v1/chat/completions
API request failed: 429 Client Error: Too Many Requests for url: https://api.openai.c
om/v1/chat/completions
API request failed: 429 Client Error: Too Many Requests for url: https://api.openai.c
om/v1/chat/completions
API request failed: 429 Client Error: Too Many Requests for url: https://api.openai.c
om/v1/chat/completions
API request failed: 429 Client Error: Too Many Requests for url: https://api.openai.c
om/v1/chat/completions
API request failed: 429 Client Error: Too Many Requests for url: https://api.openai.c
om/v1/chat/completions
API request failed: 429 Client Error: Too Many Requests for url: https://api.openai.c
om/v1/chat/completions
API request failed: 429 Client Error: Too Many Requests for url: https://api.openai.c
om/v1/chat/completions
API request failed: 429 Client Error: Too Many Requests for url: https://api.openai.c
om/v1/chat/completions
API request failed: 429 Client Error: Too Many Requests for url: https://api.openai.c
om/v1/chat/completions
API request failed: 429 Client Error: Too Many Requests for url: https://api.openai.c
om/v1/chat/completions
API request failed: 429 Client Error: Too Many Requests for url: https://api.openai.c
```

```
om/v1/chat/completions
API request failed: 429 Client Error: Too Many Requests for url: https://api.openai.c
om/v1/chat/completions
API request failed: 429 Client Error: Too Many Requests for url: https://api.openai.c
om/v1/chat/completions
API request failed: 429 Client Error: Too Many Requests for url: https://api.openai.c
om/v1/chat/completions
API request failed: 429 Client Error: Too Many Requests for url: https://api.openai.c
om/v1/chat/completions
API request failed: 429 Client Error: Too Many Requests for url: https://api.openai.c
om/v1/chat/completions
API request failed: 429 Client Error: Too Many Requests for url: https://api.openai.c
om/v1/chat/completions
API request failed: 429 Client Error: Too Many Requests for url: https://api.openai.c
om/v1/chat/completions
API request failed: 429 Client Error: Too Many Requests for url: https://api.openai.c
om/v1/chat/completions
API request failed: 429 Client Error: Too Many Requests for url: https://api.openai.c
om/v1/chat/completions
API request failed: 429 Client Error: Too Many Requests for url: https://api.openai.c
om/v1/chat/completions
API request failed: 429 Client Error: Too Many Requests for url: https://api.openai.c
om/v1/chat/completions
API request failed: 429 Client Error: Too Many Requests for url: https://api.openai.c
om/v1/chat/completions
API request failed: 429 Client Error: Too Many Requests for url: https://api.openai.c
om/v1/chat/completions
API request failed: 429 Client Error: Too Many Requests for url: https://api.openai.c
om/v1/chat/completions
API request failed: 429 Client Error: Too Many Requests for url: https://api.openai.c
om/v1/chat/completions
API request failed: 429 Client Error: Too Many Requests for url: https://api.openai.c
om/v1/chat/completions
API request failed: 429 Client Error: Too Many Requests for url: https://api.openai.c
om/v1/chat/completions
API request failed: 429 Client Error: Too Many Requests for url: https://api.openai.c
om/v1/chat/completions
API request failed: 429 Client Error: Too Many Requests for url: https://api.openai.c
om/v1/chat/completions
API request failed: 429 Client Error: Too Many Requests for url: https://api.openai.c
om/v1/chat/completions
API request failed: 429 Client Error: Too Many Requests for url: https://api.openai.c
om/v1/chat/completions
API request failed: 429 Client Error: Too Many Requests for url: https://api.openai.c
om/v1/chat/completions
API request failed: 429 Client Error: Too Many Requests for url: https://api.openai.c
om/v1/chat/completions
API request failed: 429 Client Error: Too Many Requests for url: https://api.openai.c
om/v1/chat/completions
API request failed: 429 Client Error: Too Many Requests for url: https://api.openai.c
om/v1/chat/completions
API request failed: 429 Client Error: Too Many Requests for url: https://api.openai.c
om/v1/chat/completions
API request failed: 429 Client Error: Too Many Requests for url: https://api.openai.c
om/v1/chat/completions
API request failed: 429 Client Error: Too Many Requests for url: https://api.openai.c
om/v1/chat/completions
API request failed: 429 Client Error: Too Many Requests for url: https://api.openai.c
om/v1/chat/completions
API request failed: 429 Client Error: Too Many Requests for url: https://api.openai.c
om/v1/chat/completions
API request failed: 429 Client Error: Too Many Requests for url: https://api.openai.c
om/v1/chat/completions
API request failed: 429 Client Error: Too Many Requests for url: https://api.openai.c
om/v1/chat/completions
API request failed: 429 Client Error: Too Many Requests for url: https://api.openai.c
```

```
om/v1/chat/completions
API request failed: 429 Client Error: Too Many Requests for url: https://api.openai.c
om/v1/chat/completions
API request failed: 429 Client Error: Too Many Requests for url: https://api.openai.c
om/v1/chat/completions
API request failed: 429 Client Error: Too Many Requests for url: https://api.openai.c
om/v1/chat/completions
API request failed: 429 Client Error: Too Many Requests for url: https://api.openai.c
om/v1/chat/completions
API request failed: 429 Client Error: Too Many Requests for url: https://api.openai.c
om/v1/chat/completions
{'id': 'chatcmpl-A86Riio0J5LlxWG1CAOHD85Mj2Nff', 'object': 'chat.completion', 'create
d': 1726494766, 'model': 'gpt-3.5-turbo-0125', 'choices': [{'index': 0, 'message':
{'role': 'assistant', 'content': "Output: ['Religion']", 'refusal': None}, 'logprob
s': None, 'finish_reason': 'stop'}], 'usage': {'prompt_tokens': 247, 'completion_toke
ns': 6, 'total_tokens': 253, 'completion_tokens_details': {'reasoning_tokens': 0}},
'system_fingerprint': None}
API request failed: 429 Client Error: Too Many Requests for url: https://api.openai.c
om/v1/chat/completions
API request failed: 429 Client Error: Too Many Requests for url: https://api.openai.c
om/v1/chat/completions
API request failed: 429 Client Error: Too Many Requests for url: https://api.openai.c
om/v1/chat/completions
API request failed: 429 Client Error: Too Many Requests for url: https://api.openai.c
om/v1/chat/completions
API request failed: 429 Client Error: Too Many Requests for url: https://api.openai.c
om/v1/chat/completions
API request failed: 429 Client Error: Too Many Requests for url: https://api.openai.c
om/v1/chat/completions
API request failed: 429 Client Error: Too Many Requests for url: https://api.openai.c
om/v1/chat/completions
API request failed: 429 Client Error: Too Many Requests for url: https://api.openai.c
om/v1/chat/completions
API request failed: 429 Client Error: Too Many Requests for url: https://api.openai.c
om/v1/chat/completions
API request failed: 429 Client Error: Too Many Requests for url: https://api.openai.c
om/v1/chat/completions
API request failed: 429 Client Error: Too Many Requests for url: https://api.openai.c
om/v1/chat/completions
API request failed: 429 Client Error: Too Many Requests for url: https://api.openai.c
om/v1/chat/completions
API request failed: 429 Client Error: Too Many Requests for url: https://api.openai.c
om/v1/chat/completions
API request failed: 429 Client Error: Too Many Requests for url: https://api.openai.c
om/v1/chat/completions
API request failed: 429 Client Error: Too Many Requests for url: https://api.openai.c
om/v1/chat/completions
API request failed: 429 Client Error: Too Many Requests for url: https://api.openai.c
om/v1/chat/completions
API request failed: 429 Client Error: Too Many Requests for url: https://api.openai.c
om/v1/chat/completions
API request failed: 429 Client Error: Too Many Requests for url: https://api.openai.c
om/v1/chat/completions
API request failed: 429 Client Error: Too Many Requests for url: https://api.openai.c
om/v1/chat/completions
API request failed: 429 Client Error: Too Many Requests for url: https://api.openai.c
om/v1/chat/completions
API request failed: 429 Client Error: Too Many Requests for url: https://api.openai.c
om/v1/chat/completions
API request failed: 429 Client Error: Too Many Requests for url: https://api.openai.c
om/v1/chat/completions
API request failed: 429 Client Error: Too Many Requests for url: https://api.openai.c
om/v1/chat/completions
API request failed: 429 Client Error: Too Many Requests for url: https://api.openai.c
```

```
om/v1/chat/completions
API request failed: 429 Client Error: Too Many Requests for url: https://api.openai.c
om/v1/chat/completions
API request failed: 429 Client Error: Too Many Requests for url: https://api.openai.c
om/v1/chat/completions
API request failed: 429 Client Error: Too Many Requests for url: https://api.openai.c
om/v1/chat/completions
API request failed: 429 Client Error: Too Many Requests for url: https://api.openai.c
om/v1/chat/completions
API request failed: 429 Client Error: Too Many Requests for url: https://api.openai.c
om/v1/chat/completions
API request failed: 429 Client Error: Too Many Requests for url: https://api.openai.c
om/v1/chat/completions
API request failed: 429 Client Error: Too Many Requests for url: https://api.openai.c
om/v1/chat/completions
API request failed: 429 Client Error: Too Many Requests for url: https://api.openai.c
om/v1/chat/completions
API request failed: 429 Client Error: Too Many Requests for url: https://api.openai.c
om/v1/chat/completions
API request failed: 429 Client Error: Too Many Requests for url: https://api.openai.c
om/v1/chat/completions
API request failed: 429 Client Error: Too Many Requests for url: https://api.openai.c
om/v1/chat/completions
API request failed: 429 Client Error: Too Many Requests for url: https://api.openai.c
om/v1/chat/completions
API request failed: 429 Client Error: Too Many Requests for url: https://api.openai.c
om/v1/chat/completions
API request failed: 429 Client Error: Too Many Requests for url: https://api.openai.c
om/v1/chat/completions
API request failed: 429 Client Error: Too Many Requests for url: https://api.openai.c
om/v1/chat/completions
API request failed: 429 Client Error: Too Many Requests for url: https://api.openai.c
om/v1/chat/completions
API request failed: 429 Client Error: Too Many Requests for url: https://api.openai.c
om/v1/chat/completions
API request failed: 429 Client Error: Too Many Requests for url: https://api.openai.c
om/v1/chat/completions
API request failed: 429 Client Error: Too Many Requests for url: https://api.openai.c
om/v1/chat/completions
API request failed: 429 Client Error: Too Many Requests for url: https://api.openai.c
om/v1/chat/completions
API request failed: 429 Client Error: Too Many Requests for url: https://api.openai.c
om/v1/chat/completions
API request failed: 429 Client Error: Too Many Requests for url: https://api.openai.c
om/v1/chat/completions
API request failed: 429 Client Error: Too Many Requests for url: https://api.openai.c
om/v1/chat/completions
API request failed: 429 Client Error: Too Many Requests for url: https://api.openai.c
om/v1/chat/completions
API request failed: 429 Client Error: Too Many Requests for url: https://api.openai.c
om/v1/chat/completions
API request failed: 429 Client Error: Too Many Requests for url: https://api.openai.c
om/v1/chat/completions
API request failed: 429 Client Error: Too Many Requests for url: https://api.openai.c
om/v1/chat/completions
API request failed: 429 Client Error: Too Many Requests for url: https://api.openai.c
om/v1/chat/completions
API request failed: 429 Client Error: Too Many Requests for url: https://api.openai.c
om/v1/chat/completions
API request failed: 429 Client Error: Too Many Requests for url: https://api.openai.c
om/v1/chat/completions
API request failed: 429 Client Error: Too Many Requests for url: https://api.openai.c
om/v1/chat/completions
API request failed: 429 Client Error: Too Many Requests for url: https://api.openai.c
om/v1/chat/completions
API request failed: 429 Client Error: Too Many Requests for url: https://api.openai.c
```

```
om/v1/chat/completions
API request failed: 429 Client Error: Too Many Requests for url: https://api.openai.c
om/v1/chat/completions
API request failed: 429 Client Error: Too Many Requests for url: https://api.openai.c
om/v1/chat/completions
API request failed: 429 Client Error: Too Many Requests for url: https://api.openai.c
om/v1/chat/completions
API request failed: 429 Client Error: Too Many Requests for url: https://api.openai.c
om/v1/chat/completions
API request failed: 429 Client Error: Too Many Requests for url: https://api.openai.c
om/v1/chat/completions
API request failed: 429 Client Error: Too Many Requests for url: https://api.openai.c
om/v1/chat/completions
API request failed: 429 Client Error: Too Many Requests for url: https://api.openai.c
om/v1/chat/completions
API request failed: 429 Client Error: Too Many Requests for url: https://api.openai.c
om/v1/chat/completions
API request failed: 429 Client Error: Too Many Requests for url: https://api.openai.c
om/v1/chat/completions
API request failed: 429 Client Error: Too Many Requests for url: https://api.openai.c
om/v1/chat/completions
API request failed: 429 Client Error: Too Many Requests for url: https://api.openai.c
om/v1/chat/completions
API request failed: 429 Client Error: Too Many Requests for url: https://api.openai.c
om/v1/chat/completions
API request failed: 429 Client Error: Too Many Requests for url: https://api.openai.c
om/v1/chat/completions
API request failed: 429 Client Error: Too Many Requests for url: https://api.openai.c
om/v1/chat/completions
API request failed: 429 Client Error: Too Many Requests for url: https://api.openai.c
om/v1/chat/completions
API request failed: 429 Client Error: Too Many Requests for url: https://api.openai.c
om/v1/chat/completions
API request failed: 429 Client Error: Too Many Requests for url: https://api.openai.c
om/v1/chat/completions
API request failed: 429 Client Error: Too Many Requests for url: https://api.openai.c
om/v1/chat/completions
API request failed: 429 Client Error: Too Many Requests for url: https://api.openai.c
om/v1/chat/completions
API request failed: 429 Client Error: Too Many Requests for url: https://api.openai.c
om/v1/chat/completions
API request failed: 429 Client Error: Too Many Requests for url: https://api.openai.c
om/v1/chat/completions
API request failed: 429 Client Error: Too Many Requests for url: https://api.openai.c
om/v1/chat/completions
API request failed: 429 Client Error: Too Many Requests for url: https://api.openai.c
om/v1/chat/completions
API request failed: 429 Client Error: Too Many Requests for url: https://api.openai.c
om/v1/chat/completions
API request failed: 429 Client Error: Too Many Requests for url: https://api.openai.c
om/v1/chat/completions
API request failed: 429 Client Error: Too Many Requests for url: https://api.openai.c
om/v1/chat/completions
API request failed: 429 Client Error: Too Many Requests for url: https://api.openai.c
om/v1/chat/completions
API request failed: 429 Client Error: Too Many Requests for url: https://api.openai.c
om/v1/chat/completions
API request failed: 429 Client Error: Too Many Requests for url: https://api.openai.c
om/v1/chat/completions
API request failed: 429 Client Error: Too Many Requests for url: https://api.openai.c
om/v1/chat/completions
API request failed: 429 Client Error: Too Many Requests for url: https://api.openai.c
om/v1/chat/completions
API request failed: 429 Client Error: Too Many Requests for url: https://api.openai.c
om/v1/chat/completions
API request failed: 429 Client Error: Too Many Requests for url: https://api.openai.c
om/v1/chat/completions
API request failed: 429 Client Error: Too Many Requests for url: https://api.openai.c
om/v1/chat/completions
API request failed: 429 Client Error: Too Many Requests for url: https://api.openai.c
```

```
om/v1/chat/completions
API request failed: 429 Client Error: Too Many Requests for url: https://api.openai.c
om/v1/chat/completions
API request failed: 429 Client Error: Too Many Requests for url: https://api.openai.c
om/v1/chat/completions
API request failed: 429 Client Error: Too Many Requests for url: https://api.openai.c
om/v1/chat/completions
API request failed: 429 Client Error: Too Many Requests for url: https://api.openai.c
om/v1/chat/completions
API request failed: 429 Client Error: Too Many Requests for url: https://api.openai.c
om/v1/chat/completions
API request failed: 429 Client Error: Too Many Requests for url: https://api.openai.c
om/v1/chat/completions
API request failed: 429 Client Error: Too Many Requests for url: https://api.openai.c
om/v1/chat/completions
{'id': 'chatcmpl-A86RqgOouN2AgvmTieQyW8rQBj5U5', 'object': 'chat.completion', 'create
d': 1726494774, 'model': 'gpt-3.5-turbo-0125', 'choices': [{'index': 0, 'message':
{'role': 'assistant', 'content': 'Output: No classification', 'refusal': None}, 'logp
robs': None, 'finish_reason': 'stop'}], 'usage': {'prompt_tokens': 238, 'completion_t
okens': 4, 'total_tokens': 242, 'completion_tokens_details': {'reasoning_tokens':
0}}, 'system_fingerprint': None}
API request failed: 429 Client Error: Too Many Requests for url: https://api.openai.c
om/v1/chat/completions
API request failed: 429 Client Error: Too Many Requests for url: https://api.openai.c
om/v1/chat/completions
API request failed: 429 Client Error: Too Many Requests for url: https://api.openai.c
om/v1/chat/completions
API request failed: 429 Client Error: Too Many Requests for url: https://api.openai.c
om/v1/chat/completions
API request failed: 429 Client Error: Too Many Requests for url: https://api.openai.c
om/v1/chat/completions
API request failed: 429 Client Error: Too Many Requests for url: https://api.openai.c
om/v1/chat/completions
API request failed: 429 Client Error: Too Many Requests for url: https://api.openai.c
om/v1/chat/completions
API request failed: 429 Client Error: Too Many Requests for url: https://api.openai.c
om/v1/chat/completions
API request failed: 429 Client Error: Too Many Requests for url: https://api.openai.c
om/v1/chat/completions
API request failed: 429 Client Error: Too Many Requests for url: https://api.openai.c
om/v1/chat/completions
API request failed: 429 Client Error: Too Many Requests for url: https://api.openai.c
om/v1/chat/completions
API request failed: 429 Client Error: Too Many Requests for url: https://api.openai.c
om/v1/chat/completions
API request failed: 429 Client Error: Too Many Requests for url: https://api.openai.c
om/v1/chat/completions
API request failed: 429 Client Error: Too Many Requests for url: https://api.openai.c
om/v1/chat/completions
API request failed: 429 Client Error: Too Many Requests for url: https://api.openai.c
om/v1/chat/completions
API request failed: 429 Client Error: Too Many Requests for url: https://api.openai.c
om/v1/chat/completions
API request failed: 429 Client Error: Too Many Requests for url: https://api.openai.c
om/v1/chat/completions
API request failed: 429 Client Error: Too Many Requests for url: https://api.openai.c
om/v1/chat/completions
API request failed: 429 Client Error: Too Many Requests for url: https://api.openai.c
om/v1/chat/completions
API request failed: 429 Client Error: Too Many Requests for url: https://api.openai.c
om/v1/chat/completions
API request failed: 429 Client Error: Too Many Requests for url: https://api.openai.c
```

```
om/v1/chat/completions
API request failed: 429 Client Error: Too Many Requests for url: https://api.openai.c
om/v1/chat/completions
API request failed: 429 Client Error: Too Many Requests for url: https://api.openai.c
om/v1/chat/completions
API request failed: 429 Client Error: Too Many Requests for url: https://api.openai.c
om/v1/chat/completions
API request failed: 429 Client Error: Too Many Requests for url: https://api.openai.c
om/v1/chat/completions
API request failed: 429 Client Error: Too Many Requests for url: https://api.openai.c
om/v1/chat/completions
API request failed: 429 Client Error: Too Many Requests for url: https://api.openai.c
om/v1/chat/completions
API request failed: 429 Client Error: Too Many Requests for url: https://api.openai.c
om/v1/chat/completions
API request failed: 429 Client Error: Too Many Requests for url: https://api.openai.c
om/v1/chat/completions
API request failed: 429 Client Error: Too Many Requests for url: https://api.openai.c
om/v1/chat/completions
API request failed: 429 Client Error: Too Many Requests for url: https://api.openai.c
om/v1/chat/completions
API request failed: 429 Client Error: Too Many Requests for url: https://api.openai.c
om/v1/chat/completions
API request failed: 429 Client Error: Too Many Requests for url: https://api.openai.c
om/v1/chat/completions
API request failed: 429 Client Error: Too Many Requests for url: https://api.openai.c
om/v1/chat/completions
API request failed: 429 Client Error: Too Many Requests for url: https://api.openai.c
om/v1/chat/completions
API request failed: 429 Client Error: Too Many Requests for url: https://api.openai.c
om/v1/chat/completions
API request failed: 429 Client Error: Too Many Requests for url: https://api.openai.c
om/v1/chat/completions
API request failed: 429 Client Error: Too Many Requests for url: https://api.openai.c
om/v1/chat/completions
API request failed: 429 Client Error: Too Many Requests for url: https://api.openai.c
om/v1/chat/completions
API request failed: 429 Client Error: Too Many Requests for url: https://api.openai.c
om/v1/chat/completions
API request failed: 429 Client Error: Too Many Requests for url: https://api.openai.c
om/v1/chat/completions
API request failed: 429 Client Error: Too Many Requests for url: https://api.openai.c
om/v1/chat/completions
API request failed: 429 Client Error: Too Many Requests for url: https://api.openai.c
om/v1/chat/completions
API request failed: 429 Client Error: Too Many Requests for url: https://api.openai.c
om/v1/chat/completions
API request failed: 429 Client Error: Too Many Requests for url: https://api.openai.c
om/v1/chat/completions
API request failed: 429 Client Error: Too Many Requests for url: https://api.openai.c
om/v1/chat/completions
API request failed: 429 Client Error: Too Many Requests for url: https://api.openai.c
om/v1/chat/completions
API request failed: 429 Client Error: Too Many Requests for url: https://api.openai.c
om/v1/chat/completions
API request failed: 429 Client Error: Too Many Requests for url: https://api.openai.c
om/v1/chat/completions
API request failed: 429 Client Error: Too Many Requests for url: https://api.openai.c
om/v1/chat/completions
API request failed: 429 Client Error: Too Many Requests for url: https://api.openai.c
om/v1/chat/completions
API request failed: 429 Client Error: Too Many Requests for url: https://api.openai.c
om/v1/chat/completions
API request failed: 429 Client Error: Too Many Requests for url: https://api.openai.c
om/v1/chat/completions
API request failed: 429 Client Error: Too Many Requests for url: https://api.openai.c
```

```
om/v1/chat/completions
API request failed: 429 Client Error: Too Many Requests for url: https://api.openai.c
om/v1/chat/completions
API request failed: 429 Client Error: Too Many Requests for url: https://api.openai.c
om/v1/chat/completions
API request failed: 429 Client Error: Too Many Requests for url: https://api.openai.c
om/v1/chat/completions
API request failed: 429 Client Error: Too Many Requests for url: https://api.openai.c
om/v1/chat/completions
API request failed: 429 Client Error: Too Many Requests for url: https://api.openai.c
om/v1/chat/completions
API request failed: 429 Client Error: Too Many Requests for url: https://api.openai.c
om/v1/chat/completions
API request failed: 429 Client Error: Too Many Requests for url: https://api.openai.c
om/v1/chat/completions
API request failed: 429 Client Error: Too Many Requests for url: https://api.openai.c
om/v1/chat/completions
API request failed: 429 Client Error: Too Many Requests for url: https://api.openai.c
om/v1/chat/completions
API request failed: 429 Client Error: Too Many Requests for url: https://api.openai.c
om/v1/chat/completions
API request failed: 429 Client Error: Too Many Requests for url: https://api.openai.c
om/v1/chat/completions
API request failed: 429 Client Error: Too Many Requests for url: https://api.openai.c
om/v1/chat/completions
API request failed: 429 Client Error: Too Many Requests for url: https://api.openai.c
om/v1/chat/completions
API request failed: 429 Client Error: Too Many Requests for url: https://api.openai.c
om/v1/chat/completions
API request failed: 429 Client Error: Too Many Requests for url: https://api.openai.c
om/v1/chat/completions
API request failed: 429 Client Error: Too Many Requests for url: https://api.openai.c
om/v1/chat/completions
API request failed: 429 Client Error: Too Many Requests for url: https://api.openai.c
om/v1/chat/completions
API request failed: 429 Client Error: Too Many Requests for url: https://api.openai.c
om/v1/chat/completions
API request failed: 429 Client Error: Too Many Requests for url: https://api.openai.c
om/v1/chat/completions
API request failed: 429 Client Error: Too Many Requests for url: https://api.openai.c
om/v1/chat/completions
API request failed: 429 Client Error: Too Many Requests for url: https://api.openai.c
om/v1/chat/completions
API request failed: 429 Client Error: Too Many Requests for url: https://api.openai.c
om/v1/chat/completions
API request failed: 429 Client Error: Too Many Requests for url: https://api.openai.c
om/v1/chat/completions
API request failed: 429 Client Error: Too Many Requests for url: https://api.openai.c
om/v1/chat/completions
API request failed: 429 Client Error: Too Many Requests for url: https://api.openai.c
om/v1/chat/completions
API request failed: 429 Client Error: Too Many Requests for url: https://api.openai.c
om/v1/chat/completions
API request failed: 429 Client Error: Too Many Requests for url: https://api.openai.c
om/v1/chat/completions
API request failed: 429 Client Error: Too Many Requests for url: https://api.openai.c
om/v1/chat/completions
API request failed: 429 Client Error: Too Many Requests for url: https://api.openai.c
om/v1/chat/completions
API request failed: 429 Client Error: Too Many Requests for url: https://api.openai.c
om/v1/chat/completions
API request failed: 429 Client Error: Too Many Requests for url: https://api.openai.c
om/v1/chat/completions
API request failed: 429 Client Error: Too Many Requests for url: https://api.openai.c
```

```
om/v1/chat/completions
API request failed: 429 Client Error: Too Many Requests for url: https://api.openai.c
om/v1/chat/completions
API request failed: 429 Client Error: Too Many Requests for url: https://api.openai.c
om/v1/chat/completions
API request failed: 429 Client Error: Too Many Requests for url: https://api.openai.c
om/v1/chat/completions
API request failed: 429 Client Error: Too Many Requests for url: https://api.openai.c
om/v1/chat/completions
API request failed: 429 Client Error: Too Many Requests for url: https://api.openai.c
om/v1/chat/completions
API request failed: 429 Client Error: Too Many Requests for url: https://api.openai.c
om/v1/chat/completions
API request failed: 429 Client Error: Too Many Requests for url: https://api.openai.c
om/v1/chat/completions
API request failed: 429 Client Error: Too Many Requests for url: https://api.openai.c
om/v1/chat/completions
API request failed: 429 Client Error: Too Many Requests for url: https://api.openai.c
om/v1/chat/completions
API request failed: 429 Client Error: Too Many Requests for url: https://api.openai.c
om/v1/chat/completions
API request failed: 429 Client Error: Too Many Requests for url: https://api.openai.c
om/v1/chat/completions
API request failed: 429 Client Error: Too Many Requests for url: https://api.openai.c
om/v1/chat/completions
API request failed: 429 Client Error: Too Many Requests for url: https://api.openai.c
om/v1/chat/completions
{'id': 'chatcmpl-A86RzBEc4t4ihEHeDYHgnbNV6efgl', 'object': 'chat.completion', 'create
d': 1726494783, 'model': 'gpt-3.5-turbo-0125', 'choices': [{'index': 0, 'message':
{'role': 'assistant', 'content': 'Output: No classification', 'refusal': None}, 'logp
robs': None, 'finish_reason': 'stop'}], 'usage': {'prompt_tokens': 247, 'completion_t
okens': 4, 'total_tokens': 251, 'completion_tokens_details': {'reasoning_tokens':
0}}, 'system_fingerprint': None}
API request failed: 429 Client Error: Too Many Requests for url: https://api.openai.c
om/v1/chat/completions
API request failed: 429 Client Error: Too Many Requests for url: https://api.openai.c
om/v1/chat/completions
API request failed: 429 Client Error: Too Many Requests for url: https://api.openai.c
om/v1/chat/completions
API request failed: 429 Client Error: Too Many Requests for url: https://api.openai.c
om/v1/chat/completions
API request failed: 429 Client Error: Too Many Requests for url: https://api.openai.c
om/v1/chat/completions
API request failed: 429 Client Error: Too Many Requests for url: https://api.openai.c
om/v1/chat/completions
API request failed: 429 Client Error: Too Many Requests for url: https://api.openai.c
om/v1/chat/completions
API request failed: 429 Client Error: Too Many Requests for url: https://api.openai.c
om/v1/chat/completions
API request failed: 429 Client Error: Too Many Requests for url: https://api.openai.c
om/v1/chat/completions
API request failed: 429 Client Error: Too Many Requests for url: https://api.openai.c
om/v1/chat/completions
API request failed: 429 Client Error: Too Many Requests for url: https://api.openai.c
om/v1/chat/completions
API request failed: 429 Client Error: Too Many Requests for url: https://api.openai.c
om/v1/chat/completions
API request failed: 429 Client Error: Too Many Requests for url: https://api.openai.c
```

```
om/v1/chat/completions
API request failed: 429 Client Error: Too Many Requests for url: https://api.openai.c
om/v1/chat/completions
API request failed: 429 Client Error: Too Many Requests for url: https://api.openai.c
om/v1/chat/completions
API request failed: 429 Client Error: Too Many Requests for url: https://api.openai.c
om/v1/chat/completions
API request failed: 429 Client Error: Too Many Requests for url: https://api.openai.c
om/v1/chat/completions
API request failed: 429 Client Error: Too Many Requests for url: https://api.openai.c
om/v1/chat/completions
API request failed: 429 Client Error: Too Many Requests for url: https://api.openai.c
om/v1/chat/completions
API request failed: 429 Client Error: Too Many Requests for url: https://api.openai.c
om/v1/chat/completions
API request failed: 429 Client Error: Too Many Requests for url: https://api.openai.c
om/v1/chat/completions
API request failed: 429 Client Error: Too Many Requests for url: https://api.openai.c
om/v1/chat/completions
API request failed: 429 Client Error: Too Many Requests for url: https://api.openai.c
om/v1/chat/completions
API request failed: 429 Client Error: Too Many Requests for url: https://api.openai.c
om/v1/chat/completions
API request failed: 429 Client Error: Too Many Requests for url: https://api.openai.c
om/v1/chat/completions
API request failed: 429 Client Error: Too Many Requests for url: https://api.openai.c
om/v1/chat/completions
API request failed: 429 Client Error: Too Many Requests for url: https://api.openai.c
om/v1/chat/completions
API request failed: 429 Client Error: Too Many Requests for url: https://api.openai.c
om/v1/chat/completions
API request failed: 429 Client Error: Too Many Requests for url: https://api.openai.c
om/v1/chat/completions
API request failed: 429 Client Error: Too Many Requests for url: https://api.openai.c
om/v1/chat/completions
API request failed: 429 Client Error: Too Many Requests for url: https://api.openai.c
om/v1/chat/completions
API request failed: 429 Client Error: Too Many Requests for url: https://api.openai.c
om/v1/chat/completions
API request failed: 429 Client Error: Too Many Requests for url: https://api.openai.c
om/v1/chat/completions
API request failed: 429 Client Error: Too Many Requests for url: https://api.openai.c
om/v1/chat/completions
API request failed: 429 Client Error: Too Many Requests for url: https://api.openai.c
om/v1/chat/completions
API request failed: 429 Client Error: Too Many Requests for url: https://api.openai.c
om/v1/chat/completions
API request failed: 429 Client Error: Too Many Requests for url: https://api.openai.c
om/v1/chat/completions
API request failed: 429 Client Error: Too Many Requests for url: https://api.openai.c
om/v1/chat/completions
API request failed: 429 Client Error: Too Many Requests for url: https://api.openai.c
om/v1/chat/completions
API request failed: 429 Client Error: Too Many Requests for url: https://api.openai.c
om/v1/chat/completions
API request failed: 429 Client Error: Too Many Requests for url: https://api.openai.c
om/v1/chat/completions
API request failed: 429 Client Error: Too Many Requests for url: https://api.openai.c
om/v1/chat/completions
API request failed: 429 Client Error: Too Many Requests for url: https://api.openai.c
om/v1/chat/completions
API request failed: 429 Client Error: Too Many Requests for url: https://api.openai.c
om/v1/chat/completions
API request failed: 429 Client Error: Too Many Requests for url: https://api.openai.c
om/v1/chat/completions
API request failed: 429 Client Error: Too Many Requests for url: https://api.openai.c
```

```
om/v1/chat/completions
API request failed: 429 Client Error: Too Many Requests for url: https://api.openai.c
om/v1/chat/completions
API request failed: 429 Client Error: Too Many Requests for url: https://api.openai.c
om/v1/chat/completions
API request failed: 429 Client Error: Too Many Requests for url: https://api.openai.c
om/v1/chat/completions
API request failed: 429 Client Error: Too Many Requests for url: https://api.openai.c
om/v1/chat/completions
API request failed: 429 Client Error: Too Many Requests for url: https://api.openai.c
om/v1/chat/completions
API request failed: 429 Client Error: Too Many Requests for url: https://api.openai.c
om/v1/chat/completions
API request failed: 429 Client Error: Too Many Requests for url: https://api.openai.c
om/v1/chat/completions
API request failed: 429 Client Error: Too Many Requests for url: https://api.openai.c
om/v1/chat/completions
API request failed: 429 Client Error: Too Many Requests for url: https://api.openai.c
om/v1/chat/completions
API request failed: 429 Client Error: Too Many Requests for url: https://api.openai.c
om/v1/chat/completions
API request failed: 429 Client Error: Too Many Requests for url: https://api.openai.c
om/v1/chat/completions
API request failed: 429 Client Error: Too Many Requests for url: https://api.openai.c
om/v1/chat/completions
API request failed: 429 Client Error: Too Many Requests for url: https://api.openai.c
om/v1/chat/completions
API request failed: 429 Client Error: Too Many Requests for url: https://api.openai.c
om/v1/chat/completions
API request failed: 429 Client Error: Too Many Requests for url: https://api.openai.c
om/v1/chat/completions
API request failed: 429 Client Error: Too Many Requests for url: https://api.openai.c
om/v1/chat/completions
API request failed: 429 Client Error: Too Many Requests for url: https://api.openai.c
om/v1/chat/completions
API request failed: 429 Client Error: Too Many Requests for url: https://api.openai.c
om/v1/chat/completions
API request failed: 429 Client Error: Too Many Requests for url: https://api.openai.c
om/v1/chat/completions
API request failed: 429 Client Error: Too Many Requests for url: https://api.openai.c
om/v1/chat/completions
API request failed: 429 Client Error: Too Many Requests for url: https://api.openai.c
om/v1/chat/completions
API request failed: 429 Client Error: Too Many Requests for url: https://api.openai.c
om/v1/chat/completions
API request failed: 429 Client Error: Too Many Requests for url: https://api.openai.c
om/v1/chat/completions
API request failed: 429 Client Error: Too Many Requests for url: https://api.openai.c
om/v1/chat/completions
API request failed: 429 Client Error: Too Many Requests for url: https://api.openai.c
om/v1/chat/completions
API request failed: 429 Client Error: Too Many Requests for url: https://api.openai.c
om/v1/chat/completions
API request failed: 429 Client Error: Too Many Requests for url: https://api.openai.c
om/v1/chat/completions
API request failed: 429 Client Error: Too Many Requests for url: https://api.openai.c
om/v1/chat/completions
API request failed: 429 Client Error: Too Many Requests for url: https://api.openai.c
om/v1/chat/completions
API request failed: 429 Client Error: Too Many Requests for url: https://api.openai.c
om/v1/chat/completions
API request failed: 429 Client Error: Too Many Requests for url: https://api.openai.c
om/v1/chat/completions
API request failed: 429 Client Error: Too Many Requests for url: https://api.openai.c
```

```
om/v1/chat/completions
API request failed: 429 Client Error: Too Many Requests for url: https://api.openai.c
om/v1/chat/completions
API request failed: 429 Client Error: Too Many Requests for url: https://api.openai.c
om/v1/chat/completions
API request failed: 429 Client Error: Too Many Requests for url: https://api.openai.c
om/v1/chat/completions
API request failed: 429 Client Error: Too Many Requests for url: https://api.openai.c
om/v1/chat/completions
API request failed: 429 Client Error: Too Many Requests for url: https://api.openai.c
om/v1/chat/completions
API request failed: 429 Client Error: Too Many Requests for url: https://api.openai.c
om/v1/chat/completions
API request failed: 429 Client Error: Too Many Requests for url: https://api.openai.c
om/v1/chat/completions
API request failed: 429 Client Error: Too Many Requests for url: https://api.openai.c
om/v1/chat/completions
API request failed: 429 Client Error: Too Many Requests for url: https://api.openai.c
om/v1/chat/completions
API request failed: 429 Client Error: Too Many Requests for url: https://api.openai.c
om/v1/chat/completions
API request failed: 429 Client Error: Too Many Requests for url: https://api.openai.c
om/v1/chat/completions
API request failed: 429 Client Error: Too Many Requests for url: https://api.openai.c
om/v1/chat/completions
API request failed: 429 Client Error: Too Many Requests for url: https://api.openai.c
om/v1/chat/completions
{'id': 'chatcmpl-A86S8njmjISeZqWfStjpt8U8kXSm6', 'object': 'chat.completion', 'create
d': 1726494792, 'model': 'gpt-3.5-turbo-0125', 'choices': [{'index': 0, 'message':
{'role': 'assistant', 'content': 'No classification', 'refusal': None}, 'logprobs': N
one, 'finish_reason': 'stop'}], 'usage': {'prompt_tokens': 243, 'completion_tokens':
2, 'total_tokens': 245, 'completion_tokens_details': {'reasoning_tokens': 0}}, 'syste
m_fingerprint': None}
API request failed: 429 Client Error: Too Many Requests for url: https://api.openai.c
om/v1/chat/completions
API request failed: 429 Client Error: Too Many Requests for url: https://api.openai.c
om/v1/chat/completions
API request failed: 429 Client Error: Too Many Requests for url: https://api.openai.c
om/v1/chat/completions
API request failed: 429 Client Error: Too Many Requests for url: https://api.openai.c
om/v1/chat/completions
API request failed: 429 Client Error: Too Many Requests for url: https://api.openai.c
om/v1/chat/completions
API request failed: 429 Client Error: Too Many Requests for url: https://api.openai.c
om/v1/chat/completions
API request failed: 429 Client Error: Too Many Requests for url: https://api.openai.c
om/v1/chat/completions
API request failed: 429 Client Error: Too Many Requests for url: https://api.openai.c
om/v1/chat/completions
API request failed: 429 Client Error: Too Many Requests for url: https://api.openai.c
om/v1/chat/completions
API request failed: 429 Client Error: Too Many Requests for url: https://api.openai.c
om/v1/chat/completions
API request failed: 429 Client Error: Too Many Requests for url: https://api.openai.c
om/v1/chat/completions
API request failed: 429 Client Error: Too Many Requests for url: https://api.openai.c
om/v1/chat/completions
API request failed: 429 Client Error: Too Many Requests for url: https://api.openai.c
```

```
om/v1/chat/completions
API request failed: 429 Client Error: Too Many Requests for url: https://api.openai.c
om/v1/chat/completions
API request failed: 429 Client Error: Too Many Requests for url: https://api.openai.c
om/v1/chat/completions
API request failed: 429 Client Error: Too Many Requests for url: https://api.openai.c
om/v1/chat/completions
API request failed: 429 Client Error: Too Many Requests for url: https://api.openai.c
om/v1/chat/completions
API request failed: 429 Client Error: Too Many Requests for url: https://api.openai.c
om/v1/chat/completions
API request failed: 429 Client Error: Too Many Requests for url: https://api.openai.c
om/v1/chat/completions
API request failed: 429 Client Error: Too Many Requests for url: https://api.openai.c
om/v1/chat/completions
API request failed: 429 Client Error: Too Many Requests for url: https://api.openai.c
om/v1/chat/completions
API request failed: 429 Client Error: Too Many Requests for url: https://api.openai.c
om/v1/chat/completions
API request failed: 429 Client Error: Too Many Requests for url: https://api.openai.c
om/v1/chat/completions
API request failed: 429 Client Error: Too Many Requests for url: https://api.openai.c
om/v1/chat/completions
API request failed: 429 Client Error: Too Many Requests for url: https://api.openai.c
om/v1/chat/completions
API request failed: 429 Client Error: Too Many Requests for url: https://api.openai.c
om/v1/chat/completions
API request failed: 429 Client Error: Too Many Requests for url: https://api.openai.c
om/v1/chat/completions
API request failed: 429 Client Error: Too Many Requests for url: https://api.openai.c
om/v1/chat/completions
API request failed: 429 Client Error: Too Many Requests for url: https://api.openai.c
om/v1/chat/completions
API request failed: 429 Client Error: Too Many Requests for url: https://api.openai.c
om/v1/chat/completions
API request failed: 429 Client Error: Too Many Requests for url: https://api.openai.c
om/v1/chat/completions
API request failed: 429 Client Error: Too Many Requests for url: https://api.openai.c
om/v1/chat/completions
API request failed: 429 Client Error: Too Many Requests for url: https://api.openai.c
om/v1/chat/completions
API request failed: 429 Client Error: Too Many Requests for url: https://api.openai.c
om/v1/chat/completions
API request failed: 429 Client Error: Too Many Requests for url: https://api.openai.c
om/v1/chat/completions
API request failed: 429 Client Error: Too Many Requests for url: https://api.openai.c
om/v1/chat/completions
API request failed: 429 Client Error: Too Many Requests for url: https://api.openai.c
om/v1/chat/completions
API request failed: 429 Client Error: Too Many Requests for url: https://api.openai.c
om/v1/chat/completions
API request failed: 429 Client Error: Too Many Requests for url: https://api.openai.c
om/v1/chat/completions
API request failed: 429 Client Error: Too Many Requests for url: https://api.openai.c
om/v1/chat/completions
API request failed: 429 Client Error: Too Many Requests for url: https://api.openai.c
om/v1/chat/completions
API request failed: 429 Client Error: Too Many Requests for url: https://api.openai.c
om/v1/chat/completions
API request failed: 429 Client Error: Too Many Requests for url: https://api.openai.c
om/v1/chat/completions
API request failed: 429 Client Error: Too Many Requests for url: https://api.openai.c
om/v1/chat/completions
API request failed: 429 Client Error: Too Many Requests for url: https://api.openai.c
om/v1/chat/completions
API request failed: 429 Client Error: Too Many Requests for url: https://api.openai.c
```

```
om/v1/chat/completions
API request failed: 429 Client Error: Too Many Requests for url: https://api.openai.c
om/v1/chat/completions
API request failed: 429 Client Error: Too Many Requests for url: https://api.openai.c
om/v1/chat/completions
API request failed: 429 Client Error: Too Many Requests for url: https://api.openai.c
om/v1/chat/completions
API request failed: 429 Client Error: Too Many Requests for url: https://api.openai.c
om/v1/chat/completions
API request failed: 429 Client Error: Too Many Requests for url: https://api.openai.c
om/v1/chat/completions
API request failed: 429 Client Error: Too Many Requests for url: https://api.openai.c
om/v1/chat/completions
API request failed: 429 Client Error: Too Many Requests for url: https://api.openai.c
om/v1/chat/completions
API request failed: 429 Client Error: Too Many Requests for url: https://api.openai.c
om/v1/chat/completions
API request failed: 429 Client Error: Too Many Requests for url: https://api.openai.c
om/v1/chat/completions
API request failed: 429 Client Error: Too Many Requests for url: https://api.openai.c
om/v1/chat/completions
API request failed: 429 Client Error: Too Many Requests for url: https://api.openai.c
om/v1/chat/completions
API request failed: 429 Client Error: Too Many Requests for url: https://api.openai.c
om/v1/chat/completions
API request failed: 429 Client Error: Too Many Requests for url: https://api.openai.c
om/v1/chat/completions
API request failed: 429 Client Error: Too Many Requests for url: https://api.openai.c
om/v1/chat/completions
API request failed: 429 Client Error: Too Many Requests for url: https://api.openai.c
om/v1/chat/completions
API request failed: 429 Client Error: Too Many Requests for url: https://api.openai.c
om/v1/chat/completions
API request failed: 429 Client Error: Too Many Requests for url: https://api.openai.c
om/v1/chat/completions
API request failed: 429 Client Error: Too Many Requests for url: https://api.openai.c
om/v1/chat/completions
API request failed: 429 Client Error: Too Many Requests for url: https://api.openai.c
om/v1/chat/completions
API request failed: 429 Client Error: Too Many Requests for url: https://api.openai.c
om/v1/chat/completions
API request failed: 429 Client Error: Too Many Requests for url: https://api.openai.c
om/v1/chat/completions
API request failed: 429 Client Error: Too Many Requests for url: https://api.openai.c
om/v1/chat/completions
API request failed: 429 Client Error: Too Many Requests for url: https://api.openai.c
om/v1/chat/completions
API request failed: 429 Client Error: Too Many Requests for url: https://api.openai.c
om/v1/chat/completions
API request failed: 429 Client Error: Too Many Requests for url: https://api.openai.c
om/v1/chat/completions
API request failed: 429 Client Error: Too Many Requests for url: https://api.openai.c
om/v1/chat/completions
API request failed: 429 Client Error: Too Many Requests for url: https://api.openai.c
om/v1/chat/completions
API request failed: 429 Client Error: Too Many Requests for url: https://api.openai.c
om/v1/chat/completions
API request failed: 429 Client Error: Too Many Requests for url: https://api.openai.c
om/v1/chat/completions
API request failed: 429 Client Error: Too Many Requests for url: https://api.openai.c
om/v1/chat/completions
API request failed: 429 Client Error: Too Many Requests for url: https://api.openai.c
om/v1/chat/completions
API request failed: 429 Client Error: Too Many Requests for url: https://api.openai.c
om/v1/chat/completions
API request failed: 429 Client Error: Too Many Requests for url: https://api.openai.c
```

```
om/v1/chat/completions
API request failed: 429 Client Error: Too Many Requests for url: https://api.openai.c
om/v1/chat/completions
API request failed: 429 Client Error: Too Many Requests for url: https://api.openai.c
om/v1/chat/completions
API request failed: 429 Client Error: Too Many Requests for url: https://api.openai.c
om/v1/chat/completions
API request failed: 429 Client Error: Too Many Requests for url: https://api.openai.c
om/v1/chat/completions
API request failed: 429 Client Error: Too Many Requests for url: https://api.openai.c
om/v1/chat/completions
API request failed: 429 Client Error: Too Many Requests for url: https://api.openai.c
om/v1/chat/completions
API request failed: 429 Client Error: Too Many Requests for url: https://api.openai.c
om/v1/chat/completions
API request failed: 429 Client Error: Too Many Requests for url: https://api.openai.c
om/v1/chat/completions
API request failed: 429 Client Error: Too Many Requests for url: https://api.openai.c
om/v1/chat/completions
API request failed: 429 Client Error: Too Many Requests for url: https://api.openai.c
om/v1/chat/completions
API request failed: 429 Client Error: Too Many Requests for url: https://api.openai.c
om/v1/chat/completions
API request failed: 429 Client Error: Too Many Requests for url: https://api.openai.c
om/v1/chat/completions
API request failed: 429 Client Error: Too Many Requests for url: https://api.openai.c
om/v1/chat/completions
API request failed: 429 Client Error: Too Many Requests for url: https://api.openai.c
om/v1/chat/completions
API request failed: 429 Client Error: Too Many Requests for url: https://api.openai.c
om/v1/chat/completions
API request failed: 429 Client Error: Too Many Requests for url: https://api.openai.c
om/v1/chat/completions
API request failed: 429 Client Error: Too Many Requests for url: https://api.openai.c
om/v1/chat/completions
API request failed: 429 Client Error: Too Many Requests for url: https://api.openai.c
om/v1/chat/completions
{'id': 'chatcmpl-A86SGVxFmXEWdv9QBjE5423nHkZP5', 'object': 'chat.completion', 'create
d': 1726494800, 'model': 'gpt-3.5-turbo-0125', 'choices': [{'index': 0, 'message':
{'role': 'assistant', 'content': 'No classification.', 'refusal': None}, 'logprobs':
None, 'finish_reason': 'stop'}], 'usage': {'prompt_tokens': 240, 'completion_tokens':
3, 'total_tokens': 243, 'completion_tokens_details': {'reasoning_tokens': 0}}, 'syste
m_fingerprint': None}
API request failed: 429 Client Error: Too Many Requests for url: https://api.openai.c
om/v1/chat/completions
API request failed: 429 Client Error: Too Many Requests for url: https://api.openai.c
om/v1/chat/completions
API request failed: 429 Client Error: Too Many Requests for url: https://api.openai.c
om/v1/chat/completions
API request failed: 429 Client Error: Too Many Requests for url: https://api.openai.c
om/v1/chat/completions
API request failed: 429 Client Error: Too Many Requests for url: https://api.openai.c
om/v1/chat/completions
API request failed: 429 Client Error: Too Many Requests for url: https://api.openai.c
om/v1/chat/completions
API request failed: 429 Client Error: Too Many Requests for url: https://api.openai.c
om/v1/chat/completions
API request failed: 429 Client Error: Too Many Requests for url: https://api.openai.c
om/v1/chat/completions
API request failed: 429 Client Error: Too Many Requests for url: https://api.openai.c
om/v1/chat/completions
API request failed: 429 Client Error: Too Many Requests for url: https://api.openai.c
```

```
om/v1/chat/completions
API request failed: 429 Client Error: Too Many Requests for url: https://api.openai.c
om/v1/chat/completions
API request failed: 429 Client Error: Too Many Requests for url: https://api.openai.c
om/v1/chat/completions
API request failed: 429 Client Error: Too Many Requests for url: https://api.openai.c
om/v1/chat/completions
API request failed: 429 Client Error: Too Many Requests for url: https://api.openai.c
om/v1/chat/completions
API request failed: 429 Client Error: Too Many Requests for url: https://api.openai.c
om/v1/chat/completions
API request failed: 429 Client Error: Too Many Requests for url: https://api.openai.c
om/v1/chat/completions
API request failed: 429 Client Error: Too Many Requests for url: https://api.openai.c
om/v1/chat/completions
API request failed: 429 Client Error: Too Many Requests for url: https://api.openai.c
om/v1/chat/completions
API request failed: 429 Client Error: Too Many Requests for url: https://api.openai.c
om/v1/chat/completions
API request failed: 429 Client Error: Too Many Requests for url: https://api.openai.c
om/v1/chat/completions
API request failed: 429 Client Error: Too Many Requests for url: https://api.openai.c
om/v1/chat/completions
API request failed: 429 Client Error: Too Many Requests for url: https://api.openai.c
om/v1/chat/completions
API request failed: 429 Client Error: Too Many Requests for url: https://api.openai.c
om/v1/chat/completions
API request failed: 429 Client Error: Too Many Requests for url: https://api.openai.c
om/v1/chat/completions
API request failed: 429 Client Error: Too Many Requests for url: https://api.openai.c
om/v1/chat/completions
API request failed: 429 Client Error: Too Many Requests for url: https://api.openai.c
om/v1/chat/completions
API request failed: 429 Client Error: Too Many Requests for url: https://api.openai.c
om/v1/chat/completions
API request failed: 429 Client Error: Too Many Requests for url: https://api.openai.c
om/v1/chat/completions
API request failed: 429 Client Error: Too Many Requests for url: https://api.openai.c
om/v1/chat/completions
API request failed: 429 Client Error: Too Many Requests for url: https://api.openai.c
om/v1/chat/completions
API request failed: 429 Client Error: Too Many Requests for url: https://api.openai.c
om/v1/chat/completions
API request failed: 429 Client Error: Too Many Requests for url: https://api.openai.c
om/v1/chat/completions
API request failed: 429 Client Error: Too Many Requests for url: https://api.openai.c
om/v1/chat/completions
API request failed: 429 Client Error: Too Many Requests for url: https://api.openai.c
om/v1/chat/completions
API request failed: 429 Client Error: Too Many Requests for url: https://api.openai.c
om/v1/chat/completions
API request failed: 429 Client Error: Too Many Requests for url: https://api.openai.c
om/v1/chat/completions
API request failed: 429 Client Error: Too Many Requests for url: https://api.openai.c
om/v1/chat/completions
API request failed: 429 Client Error: Too Many Requests for url: https://api.openai.c
om/v1/chat/completions
API request failed: 429 Client Error: Too Many Requests for url: https://api.openai.c
om/v1/chat/completions
API request failed: 429 Client Error: Too Many Requests for url: https://api.openai.c
om/v1/chat/completions
API request failed: 429 Client Error: Too Many Requests for url: https://api.openai.c
om/v1/chat/completions
API request failed: 429 Client Error: Too Many Requests for url: https://api.openai.c
om/v1/chat/completions
API request failed: 429 Client Error: Too Many Requests for url: https://api.openai.c
```

```
om/v1/chat/completions
API request failed: 429 Client Error: Too Many Requests for url: https://api.openai.c
om/v1/chat/completions
API request failed: 429 Client Error: Too Many Requests for url: https://api.openai.c
om/v1/chat/completions
API request failed: 429 Client Error: Too Many Requests for url: https://api.openai.c
om/v1/chat/completions
API request failed: 429 Client Error: Too Many Requests for url: https://api.openai.c
om/v1/chat/completions
API request failed: 429 Client Error: Too Many Requests for url: https://api.openai.c
om/v1/chat/completions
API request failed: 429 Client Error: Too Many Requests for url: https://api.openai.c
om/v1/chat/completions
API request failed: 429 Client Error: Too Many Requests for url: https://api.openai.c
om/v1/chat/completions
API request failed: 429 Client Error: Too Many Requests for url: https://api.openai.c
om/v1/chat/completions
API request failed: 429 Client Error: Too Many Requests for url: https://api.openai.c
om/v1/chat/completions
API request failed: 429 Client Error: Too Many Requests for url: https://api.openai.c
om/v1/chat/completions
API request failed: 429 Client Error: Too Many Requests for url: https://api.openai.c
om/v1/chat/completions
API request failed: 429 Client Error: Too Many Requests for url: https://api.openai.c
om/v1/chat/completions
API request failed: 429 Client Error: Too Many Requests for url: https://api.openai.c
om/v1/chat/completions
API request failed: 429 Client Error: Too Many Requests for url: https://api.openai.c
om/v1/chat/completions
API request failed: 429 Client Error: Too Many Requests for url: https://api.openai.c
om/v1/chat/completions
API request failed: 429 Client Error: Too Many Requests for url: https://api.openai.c
om/v1/chat/completions
API request failed: 429 Client Error: Too Many Requests for url: https://api.openai.c
om/v1/chat/completions
API request failed: 429 Client Error: Too Many Requests for url: https://api.openai.c
om/v1/chat/completions
API request failed: 429 Client Error: Too Many Requests for url: https://api.openai.c
om/v1/chat/completions
API request failed: 429 Client Error: Too Many Requests for url: https://api.openai.c
om/v1/chat/completions
API request failed: 429 Client Error: Too Many Requests for url: https://api.openai.c
om/v1/chat/completions
API request failed: 429 Client Error: Too Many Requests for url: https://api.openai.c
om/v1/chat/completions
API request failed: 429 Client Error: Too Many Requests for url: https://api.openai.c
om/v1/chat/completions
API request failed: 429 Client Error: Too Many Requests for url: https://api.openai.c
om/v1/chat/completions
API request failed: 429 Client Error: Too Many Requests for url: https://api.openai.c
om/v1/chat/completions
API request failed: 429 Client Error: Too Many Requests for url: https://api.openai.c
om/v1/chat/completions
API request failed: 429 Client Error: Too Many Requests for url: https://api.openai.c
om/v1/chat/completions
API request failed: 429 Client Error: Too Many Requests for url: https://api.openai.c
om/v1/chat/completions
API request failed: 429 Client Error: Too Many Requests for url: https://api.openai.c
om/v1/chat/completions
API request failed: 429 Client Error: Too Many Requests for url: https://api.openai.c
om/v1/chat/completions
API request failed: 429 Client Error: Too Many Requests for url: https://api.openai.c
om/v1/chat/completions
API request failed: 429 Client Error: Too Many Requests for url: https://api.openai.c
om/v1/chat/completions
API request failed: 429 Client Error: Too Many Requests for url: https://api.openai.c
```

```
om/v1/chat/completions
API request failed: 429 Client Error: Too Many Requests for url: https://api.openai.c
om/v1/chat/completions
API request failed: 429 Client Error: Too Many Requests for url: https://api.openai.c
om/v1/chat/completions
API request failed: 429 Client Error: Too Many Requests for url: https://api.openai.c
om/v1/chat/completions
API request failed: 429 Client Error: Too Many Requests for url: https://api.openai.c
om/v1/chat/completions
API request failed: 429 Client Error: Too Many Requests for url: https://api.openai.c
om/v1/chat/completions
API request failed: 429 Client Error: Too Many Requests for url: https://api.openai.c
om/v1/chat/completions
API request failed: 429 Client Error: Too Many Requests for url: https://api.openai.c
om/v1/chat/completions
API request failed: 429 Client Error: Too Many Requests for url: https://api.openai.c
om/v1/chat/completions
API request failed: 429 Client Error: Too Many Requests for url: https://api.openai.c
om/v1/chat/completions
API request failed: 429 Client Error: Too Many Requests for url: https://api.openai.c
om/v1/chat/completions
API request failed: 429 Client Error: Too Many Requests for url: https://api.openai.c
om/v1/chat/completions
API request failed: 429 Client Error: Too Many Requests for url: https://api.openai.c
om/v1/chat/completions
API request failed: 429 Client Error: Too Many Requests for url: https://api.openai.c
om/v1/chat/completions
{'id': 'chatcmpl-A86SPv8YyXosURUAnzFSAaTSJnic7', 'object': 'chat.completion', 'create
d': 1726494809, 'model': 'gpt-3.5-turbo-0125', 'choices': [{'index': 0, 'message':
{'role': 'assistant', 'content': 'No classification', 'refusal': None}, 'logprobs': N
one, 'finish_reason': 'stop'}], 'usage': {'prompt_tokens': 245, 'completion_tokens':
2, 'total_tokens': 247, 'completion_tokens_details': {'reasoning_tokens': 0}}, 'syste
m_fingerprint': None}
API request failed: 429 Client Error: Too Many Requests for url: https://api.openai.c
om/v1/chat/completions
API request failed: 429 Client Error: Too Many Requests for url: https://api.openai.c
om/v1/chat/completions
API request failed: 429 Client Error: Too Many Requests for url: https://api.openai.c
om/v1/chat/completions
API request failed: 429 Client Error: Too Many Requests for url: https://api.openai.c
om/v1/chat/completions
API request failed: 429 Client Error: Too Many Requests for url: https://api.openai.c
om/v1/chat/completions
API request failed: 429 Client Error: Too Many Requests for url: https://api.openai.c
om/v1/chat/completions
API request failed: 429 Client Error: Too Many Requests for url: https://api.openai.c
om/v1/chat/completions
API request failed: 429 Client Error: Too Many Requests for url: https://api.openai.c
om/v1/chat/completions
API request failed: 429 Client Error: Too Many Requests for url: https://api.openai.c
om/v1/chat/completions
API request failed: 429 Client Error: Too Many Requests for url: https://api.openai.c
om/v1/chat/completions
API request failed: 429 Client Error: Too Many Requests for url: https://api.openai.c
om/v1/chat/completions
API request failed: 429 Client Error: Too Many Requests for url: https://api.openai.c
om/v1/chat/completions
API request failed: 429 Client Error: Too Many Requests for url: https://api.openai.c
```

```
om/v1/chat/completions
API request failed: 429 Client Error: Too Many Requests for url: https://api.openai.c
om/v1/chat/completions
API request failed: 429 Client Error: Too Many Requests for url: https://api.openai.c
om/v1/chat/completions
API request failed: 429 Client Error: Too Many Requests for url: https://api.openai.c
om/v1/chat/completions
API request failed: 429 Client Error: Too Many Requests for url: https://api.openai.c
om/v1/chat/completions
API request failed: 429 Client Error: Too Many Requests for url: https://api.openai.c
om/v1/chat/completions
API request failed: 429 Client Error: Too Many Requests for url: https://api.openai.c
om/v1/chat/completions
API request failed: 429 Client Error: Too Many Requests for url: https://api.openai.c
om/v1/chat/completions
API request failed: 429 Client Error: Too Many Requests for url: https://api.openai.c
om/v1/chat/completions
API request failed: 429 Client Error: Too Many Requests for url: https://api.openai.c
om/v1/chat/completions
API request failed: 429 Client Error: Too Many Requests for url: https://api.openai.c
om/v1/chat/completions
API request failed: 429 Client Error: Too Many Requests for url: https://api.openai.c
om/v1/chat/completions
API request failed: 429 Client Error: Too Many Requests for url: https://api.openai.c
om/v1/chat/completions
API request failed: 429 Client Error: Too Many Requests for url: https://api.openai.c
om/v1/chat/completions
API request failed: 429 Client Error: Too Many Requests for url: https://api.openai.c
om/v1/chat/completions
API request failed: 429 Client Error: Too Many Requests for url: https://api.openai.c
om/v1/chat/completions
API request failed: 429 Client Error: Too Many Requests for url: https://api.openai.c
om/v1/chat/completions
API request failed: 429 Client Error: Too Many Requests for url: https://api.openai.c
om/v1/chat/completions
API request failed: 429 Client Error: Too Many Requests for url: https://api.openai.c
om/v1/chat/completions
API request failed: 429 Client Error: Too Many Requests for url: https://api.openai.c
om/v1/chat/completions
API request failed: 429 Client Error: Too Many Requests for url: https://api.openai.c
om/v1/chat/completions
API request failed: 429 Client Error: Too Many Requests for url: https://api.openai.c
om/v1/chat/completions
API request failed: 429 Client Error: Too Many Requests for url: https://api.openai.c
om/v1/chat/completions
API request failed: 429 Client Error: Too Many Requests for url: https://api.openai.c
om/v1/chat/completions
API request failed: 429 Client Error: Too Many Requests for url: https://api.openai.c
om/v1/chat/completions
API request failed: 429 Client Error: Too Many Requests for url: https://api.openai.c
om/v1/chat/completions
API request failed: 429 Client Error: Too Many Requests for url: https://api.openai.c
om/v1/chat/completions
API request failed: 429 Client Error: Too Many Requests for url: https://api.openai.c
om/v1/chat/completions
API request failed: 429 Client Error: Too Many Requests for url: https://api.openai.c
om/v1/chat/completions
API request failed: 429 Client Error: Too Many Requests for url: https://api.openai.c
om/v1/chat/completions
API request failed: 429 Client Error: Too Many Requests for url: https://api.openai.c
om/v1/chat/completions
API request failed: 429 Client Error: Too Many Requests for url: https://api.openai.c
om/v1/chat/completions
API request failed: 429 Client Error: Too Many Requests for url: https://api.openai.c
om/v1/chat/completions
API request failed: 429 Client Error: Too Many Requests for url: https://api.openai.c
```

```
om/v1/chat/completions
API request failed: 429 Client Error: Too Many Requests for url: https://api.openai.c
om/v1/chat/completions
API request failed: 429 Client Error: Too Many Requests for url: https://api.openai.c
om/v1/chat/completions
API request failed: 429 Client Error: Too Many Requests for url: https://api.openai.c
om/v1/chat/completions
API request failed: 429 Client Error: Too Many Requests for url: https://api.openai.c
om/v1/chat/completions
API request failed: 429 Client Error: Too Many Requests for url: https://api.openai.c
om/v1/chat/completions
API request failed: 429 Client Error: Too Many Requests for url: https://api.openai.c
om/v1/chat/completions
API request failed: 429 Client Error: Too Many Requests for url: https://api.openai.c
om/v1/chat/completions
API request failed: 429 Client Error: Too Many Requests for url: https://api.openai.c
om/v1/chat/completions
API request failed: 429 Client Error: Too Many Requests for url: https://api.openai.c
om/v1/chat/completions
API request failed: 429 Client Error: Too Many Requests for url: https://api.openai.c
om/v1/chat/completions
API request failed: 429 Client Error: Too Many Requests for url: https://api.openai.c
om/v1/chat/completions
API request failed: 429 Client Error: Too Many Requests for url: https://api.openai.c
om/v1/chat/completions
API request failed: 429 Client Error: Too Many Requests for url: https://api.openai.c
om/v1/chat/completions
API request failed: 429 Client Error: Too Many Requests for url: https://api.openai.c
om/v1/chat/completions
API request failed: 429 Client Error: Too Many Requests for url: https://api.openai.c
om/v1/chat/completions
API request failed: 429 Client Error: Too Many Requests for url: https://api.openai.c
om/v1/chat/completions
API request failed: 429 Client Error: Too Many Requests for url: https://api.openai.c
om/v1/chat/completions
API request failed: 429 Client Error: Too Many Requests for url: https://api.openai.c
om/v1/chat/completions
API request failed: 429 Client Error: Too Many Requests for url: https://api.openai.c
om/v1/chat/completions
API request failed: 429 Client Error: Too Many Requests for url: https://api.openai.c
om/v1/chat/completions
API request failed: 429 Client Error: Too Many Requests for url: https://api.openai.c
om/v1/chat/completions
API request failed: 429 Client Error: Too Many Requests for url: https://api.openai.c
om/v1/chat/completions
API request failed: 429 Client Error: Too Many Requests for url: https://api.openai.c
om/v1/chat/completions
API request failed: 429 Client Error: Too Many Requests for url: https://api.openai.c
om/v1/chat/completions
API request failed: 429 Client Error: Too Many Requests for url: https://api.openai.c
om/v1/chat/completions
API request failed: 429 Client Error: Too Many Requests for url: https://api.openai.c
om/v1/chat/completions
API request failed: 429 Client Error: Too Many Requests for url: https://api.openai.c
om/v1/chat/completions
API request failed: 429 Client Error: Too Many Requests for url: https://api.openai.c
om/v1/chat/completions
API request failed: 429 Client Error: Too Many Requests for url: https://api.openai.c
om/v1/chat/completions
API request failed: 429 Client Error: Too Many Requests for url: https://api.openai.c
om/v1/chat/completions
API request failed: 429 Client Error: Too Many Requests for url: https://api.openai.c
om/v1/chat/completions
API request failed: 429 Client Error: Too Many Requests for url: https://api.openai.c
om/v1/chat/completions
API request failed: 429 Client Error: Too Many Requests for url: https://api.openai.c
om/v1/chat/completions
API request failed: 429 Client Error: Too Many Requests for url: https://api.openai.c
om/v1/chat/completions
API request failed: 429 Client Error: Too Many Requests for url: https://api.openai.c
```

```
om/v1/chat/completions
API request failed: 429 Client Error: Too Many Requests for url: https://api.openai.c
```

```
om/v1/chat/completions
API request failed: 429 Client Error: Too Many Requests for url: https://api.openai.c
om/v1/chat/completions
API request failed: 429 Client Error: Too Many Requests for url: https://api.openai.c
om/v1/chat/completions
API request failed: 429 Client Error: Too Many Requests for url: https://api.openai.c
om/v1/chat/completions
API request failed: 429 Client Error: Too Many Requests for url: https://api.openai.c
om/v1/chat/completions
API request failed: 429 Client Error: Too Many Requests for url: https://api.openai.c
om/v1/chat/completions
API request failed: 429 Client Error: Too Many Requests for url: https://api.openai.c
om/v1/chat/completions
API request failed: 429 Client Error: Too Many Requests for url: https://api.openai.c
om/v1/chat/completions
API request failed: 429 Client Error: Too Many Requests for url: https://api.openai.c
om/v1/chat/completions
API request failed: 429 Client Error: Too Many Requests for url: https://api.openai.c
om/v1/chat/completions
API request failed: 429 Client Error: Too Many Requests for url: https://api.openai.c
om/v1/chat/completions
API request failed: 429 Client Error: Too Many Requests for url: https://api.openai.c
om/v1/chat/completions
API request failed: 429 Client Error: Too Many Requests for url: https://api.openai.c
om/v1/chat/completions
API request failed: 429 Client Error: Too Many Requests for url: https://api.openai.c
om/v1/chat/completions
API request failed: 429 Client Error: Too Many Requests for url: https://api.openai.c
om/v1/chat/completions
API request failed: 429 Client Error: Too Many Requests for url: https://api.openai.c
om/v1/chat/completions
API request failed: 429 Client Error: Too Many Requests for url: https://api.openai.c
om/v1/chat/completions
API request failed: 429 Client Error: Too Many Requests for url: https://api.openai.c
om/v1/chat/completions
API request failed: 429 Client Error: Too Many Requests for url: https://api.openai.c
om/v1/chat/completions
API request failed: 429 Client Error: Too Many Requests for url: https://api.openai.c
om/v1/chat/completions
API request failed: 429 Client Error: Too Many Requests for url: https://api.openai.c
om/v1/chat/completions
API request failed: 429 Client Error: Too Many Requests for url: https://api.openai.c
om/v1/chat/completions
API request failed: 429 Client Error: Too Many Requests for url: https://api.openai.c
om/v1/chat/completions
API request failed: 429 Client Error: Too Many Requests for url: https://api.openai.c
om/v1/chat/completions
API request failed: 429 Client Error: Too Many Requests for url: https://api.openai.c
om/v1/chat/completions
API request failed: 429 Client Error: Too Many Requests for url: https://api.openai.c
om/v1/chat/completions
API request failed: 429 Client Error: Too Many Requests for url: https://api.openai.c
om/v1/chat/completions
API request failed: 429 Client Error: Too Many Requests for url: https://api.openai.c
om/v1/chat/completions
API request failed: 429 Client Error: Too Many Requests for url: https://api.openai.c
om/v1/chat/completions
API request failed: 429 Client Error: Too Many Requests for url: https://api.openai.c
om/v1/chat/completions
API request failed: 429 Client Error: Too Many Requests for url: https://api.openai.c
om/v1/chat/completions
API request failed: 429 Client Error: Too Many Requests for url: https://api.openai.c
om/v1/chat/completions
API request failed: 429 Client Error: Too Many Requests for url: https://api.openai.c
om/v1/chat/completions
API request failed: 429 Client Error: Too Many Requests for url: https://api.openai.c
```

```
om/v1/chat/completions
API request failed: 429 Client Error: Too Many Requests for url: https://api.openai.c
om/v1/chat/completions
API request failed: 429 Client Error: Too Many Requests for url: https://api.openai.c
om/v1/chat/completions
API request failed: 429 Client Error: Too Many Requests for url: https://api.openai.c
om/v1/chat/completions
API request failed: 429 Client Error: Too Many Requests for url: https://api.openai.c
om/v1/chat/completions
API request failed: 429 Client Error: Too Many Requests for url: https://api.openai.c
om/v1/chat/completions
API request failed: 429 Client Error: Too Many Requests for url: https://api.openai.c
om/v1/chat/completions
API request failed: 429 Client Error: Too Many Requests for url: https://api.openai.c
om/v1/chat/completions
API request failed: 429 Client Error: Too Many Requests for url: https://api.openai.c
om/v1/chat/completions
API request failed: 429 Client Error: Too Many Requests for url: https://api.openai.c
om/v1/chat/completions
API request failed: 429 Client Error: Too Many Requests for url: https://api.openai.c
om/v1/chat/completions
API request failed: 429 Client Error: Too Many Requests for url: https://api.openai.c
om/v1/chat/completions
API request failed: 429 Client Error: Too Many Requests for url: https://api.openai.c
om/v1/chat/completions
API request failed: 429 Client Error: Too Many Requests for url: https://api.openai.c
om/v1/chat/completions
API request failed: 429 Client Error: Too Many Requests for url: https://api.openai.c
om/v1/chat/completions
API request failed: 429 Client Error: Too Many Requests for url: https://api.openai.c
om/v1/chat/completions
API request failed: 429 Client Error: Too Many Requests for url: https://api.openai.c
om/v1/chat/completions
API request failed: 429 Client Error: Too Many Requests for url: https://api.openai.c
om/v1/chat/completions
API request failed: 429 Client Error: Too Many Requests for url: https://api.openai.c
om/v1/chat/completions
API request failed: 429 Client Error: Too Many Requests for url: https://api.openai.c
om/v1/chat/completions
API request failed: 429 Client Error: Too Many Requests for url: https://api.openai.c
om/v1/chat/completions
API request failed: 429 Client Error: Too Many Requests for url: https://api.openai.c
om/v1/chat/completions
API request failed: 429 Client Error: Too Many Requests for url: https://api.openai.c
om/v1/chat/completions
API request failed: 429 Client Error: Too Many Requests for url: https://api.openai.c
om/v1/chat/completions
API request failed: 429 Client Error: Too Many Requests for url: https://api.openai.c
om/v1/chat/completions
API request failed: 429 Client Error: Too Many Requests for url: https://api.openai.c
om/v1/chat/completions
API request failed: 429 Client Error: Too Many Requests for url: https://api.openai.c
om/v1/chat/completions
API request failed: 429 Client Error: Too Many Requests for url: https://api.openai.c
om/v1/chat/completions
API request failed: 429 Client Error: Too Many Requests for url: https://api.openai.c
om/v1/chat/completions
API request failed: 429 Client Error: Too Many Requests for url: https://api.openai.c
om/v1/chat/completions
API request failed: 429 Client Error: Too Many Requests for url: https://api.openai.c
om/v1/chat/completions
API request failed: 429 Client Error: Too Many Requests for url: https://api.openai.c
om/v1/chat/completions
API request failed: 429 Client Error: Too Many Requests for url: https://api.openai.c
om/v1/chat/completions
API request failed: 429 Client Error: Too Many Requests for url: https://api.openai.c
```

```
om/v1/chat/completions
API request failed: 429 Client Error: Too Many Requests for url: https://api.openai.c
om/v1/chat/completions
API request failed: 429 Client Error: Too Many Requests for url: https://api.openai.c
om/v1/chat/completions
API request failed: 429 Client Error: Too Many Requests for url: https://api.openai.c
om/v1/chat/completions
API request failed: 429 Client Error: Too Many Requests for url: https://api.openai.c
om/v1/chat/completions
API request failed: 429 Client Error: Too Many Requests for url: https://api.openai.c
om/v1/chat/completions
API request failed: 429 Client Error: Too Many Requests for url: https://api.openai.c
om/v1/chat/completions
API request failed: 429 Client Error: Too Many Requests for url: https://api.openai.c
om/v1/chat/completions
API request failed: 429 Client Error: Too Many Requests for url: https://api.openai.c
om/v1/chat/completions
API request failed: 429 Client Error: Too Many Requests for url: https://api.openai.c
om/v1/chat/completions
API request failed: 429 Client Error: Too Many Requests for url: https://api.openai.c
om/v1/chat/completions
API request failed: 429 Client Error: Too Many Requests for url: https://api.openai.c
om/v1/chat/completions
API request failed: 429 Client Error: Too Many Requests for url: https://api.openai.c
om/v1/chat/completions
API request failed: 429 Client Error: Too Many Requests for url: https://api.openai.c
om/v1/chat/completions
API request failed: 429 Client Error: Too Many Requests for url: https://api.openai.c
om/v1/chat/completions
API request failed: 429 Client Error: Too Many Requests for url: https://api.openai.c
om/v1/chat/completions
API request failed: 429 Client Error: Too Many Requests for url: https://api.openai.c
om/v1/chat/completions
API request failed: 429 Client Error: Too Many Requests for url: https://api.openai.c
om/v1/chat/completions
API request failed: 429 Client Error: Too Many Requests for url: https://api.openai.c
om/v1/chat/completions
API request failed: 429 Client Error: Too Many Requests for url: https://api.openai.c
om/v1/chat/completions
API request failed: 429 Client Error: Too Many Requests for url: https://api.openai.c
om/v1/chat/completions
API request failed: 429 Client Error: Too Many Requests for url: https://api.openai.c
om/v1/chat/completions
API request failed: 429 Client Error: Too Many Requests for url: https://api.openai.c
om/v1/chat/completions
API request failed: 429 Client Error: Too Many Requests for url: https://api.openai.c
om/v1/chat/completions
API request failed: 429 Client Error: Too Many Requests for url: https://api.openai.c
om/v1/chat/completions
API request failed: 429 Client Error: Too Many Requests for url: https://api.openai.c
om/v1/chat/completions
API request failed: 429 Client Error: Too Many Requests for url: https://api.openai.c
om/v1/chat/completions
{'id': 'chatcmpl-A86SgLDmcfBAgQhO9rPvsJWYtru3p', 'object': 'chat.completion', 'create
d': 1726494826, 'model': 'gpt-3.5-turbo-0125', 'choices': [{'index': 0, 'message':
{'role': 'assistant', 'content': 'No classification.', 'refusal': None}, 'logprobs':
None, 'finish_reason': 'stop'}], 'usage': {'prompt_tokens': 238, 'completion_tokens':
3, 'total_tokens': 241, 'completion_tokens_details': {'reasoning_tokens': 0}}, 'syste
m_fingerprint': None}
API request failed: 429 Client Error: Too Many Requests for url: https://api.openai.c
om/v1/chat/completions
API request failed: 429 Client Error: Too Many Requests for url: https://api.openai.c
```

```
om/v1/chat/completions
API request failed: 429 Client Error: Too Many Requests for url: https://api.openai.c
om/v1/chat/completions
API request failed: 429 Client Error: Too Many Requests for url: https://api.openai.c
om/v1/chat/completions
API request failed: 429 Client Error: Too Many Requests for url: https://api.openai.c
om/v1/chat/completions
API request failed: 429 Client Error: Too Many Requests for url: https://api.openai.c
om/v1/chat/completions
API request failed: 429 Client Error: Too Many Requests for url: https://api.openai.c
om/v1/chat/completions
API request failed: 429 Client Error: Too Many Requests for url: https://api.openai.c
om/v1/chat/completions
API request failed: 429 Client Error: Too Many Requests for url: https://api.openai.c
om/v1/chat/completions
API request failed: 429 Client Error: Too Many Requests for url: https://api.openai.c
om/v1/chat/completions
API request failed: 429 Client Error: Too Many Requests for url: https://api.openai.c
om/v1/chat/completions
API request failed: 429 Client Error: Too Many Requests for url: https://api.openai.c
om/v1/chat/completions
API request failed: 429 Client Error: Too Many Requests for url: https://api.openai.c
om/v1/chat/completions
API request failed: 429 Client Error: Too Many Requests for url: https://api.openai.c
om/v1/chat/completions
API request failed: 429 Client Error: Too Many Requests for url: https://api.openai.c
om/v1/chat/completions
API request failed: 429 Client Error: Too Many Requests for url: https://api.openai.c
om/v1/chat/completions
API request failed: 429 Client Error: Too Many Requests for url: https://api.openai.c
om/v1/chat/completions
API request failed: 429 Client Error: Too Many Requests for url: https://api.openai.c
om/v1/chat/completions
API request failed: 429 Client Error: Too Many Requests for url: https://api.openai.c
om/v1/chat/completions
API request failed: 429 Client Error: Too Many Requests for url: https://api.openai.c
om/v1/chat/completions
API request failed: 429 Client Error: Too Many Requests for url: https://api.openai.c
om/v1/chat/completions
API request failed: 429 Client Error: Too Many Requests for url: https://api.openai.c
om/v1/chat/completions
API request failed: 429 Client Error: Too Many Requests for url: https://api.openai.c
om/v1/chat/completions
API request failed: 429 Client Error: Too Many Requests for url: https://api.openai.c
om/v1/chat/completions
API request failed: 429 Client Error: Too Many Requests for url: https://api.openai.c
om/v1/chat/completions
API request failed: 429 Client Error: Too Many Requests for url: https://api.openai.c
om/v1/chat/completions
API request failed: 429 Client Error: Too Many Requests for url: https://api.openai.c
om/v1/chat/completions
API request failed: 429 Client Error: Too Many Requests for url: https://api.openai.c
om/v1/chat/completions
API request failed: 429 Client Error: Too Many Requests for url: https://api.openai.c
om/v1/chat/completions
API request failed: 429 Client Error: Too Many Requests for url: https://api.openai.c
om/v1/chat/completions
API request failed: 429 Client Error: Too Many Requests for url: https://api.openai.c
om/v1/chat/completions
API request failed: 429 Client Error: Too Many Requests for url: https://api.openai.c
om/v1/chat/completions
API request failed: 429 Client Error: Too Many Requests for url: https://api.openai.c
om/v1/chat/completions
API request failed: 429 Client Error: Too Many Requests for url: https://api.openai.c
om/v1/chat/completions
API request failed: 429 Client Error: Too Many Requests for url: https://api.openai.c
```

```
om/v1/chat/completions
API request failed: 429 Client Error: Too Many Requests for url: https://api.openai.c
om/v1/chat/completions
API request failed: 429 Client Error: Too Many Requests for url: https://api.openai.c
om/v1/chat/completions
API request failed: 429 Client Error: Too Many Requests for url: https://api.openai.c
om/v1/chat/completions
API request failed: 429 Client Error: Too Many Requests for url: https://api.openai.c
om/v1/chat/completions
API request failed: 429 Client Error: Too Many Requests for url: https://api.openai.c
om/v1/chat/completions
API request failed: 429 Client Error: Too Many Requests for url: https://api.openai.c
om/v1/chat/completions
API request failed: 429 Client Error: Too Many Requests for url: https://api.openai.c
om/v1/chat/completions
API request failed: 429 Client Error: Too Many Requests for url: https://api.openai.c
om/v1/chat/completions
API request failed: 429 Client Error: Too Many Requests for url: https://api.openai.c
om/v1/chat/completions
API request failed: 429 Client Error: Too Many Requests for url: https://api.openai.c
om/v1/chat/completions
API request failed: 429 Client Error: Too Many Requests for url: https://api.openai.c
om/v1/chat/completions
API request failed: 429 Client Error: Too Many Requests for url: https://api.openai.c
om/v1/chat/completions
API request failed: 429 Client Error: Too Many Requests for url: https://api.openai.c
om/v1/chat/completions
API request failed: 429 Client Error: Too Many Requests for url: https://api.openai.c
om/v1/chat/completions
API request failed: 429 Client Error: Too Many Requests for url: https://api.openai.c
om/v1/chat/completions
API request failed: 429 Client Error: Too Many Requests for url: https://api.openai.c
om/v1/chat/completions
API request failed: 429 Client Error: Too Many Requests for url: https://api.openai.c
om/v1/chat/completions
API request failed: 429 Client Error: Too Many Requests for url: https://api.openai.c
om/v1/chat/completions
API request failed: 429 Client Error: Too Many Requests for url: https://api.openai.c
om/v1/chat/completions
API request failed: 429 Client Error: Too Many Requests for url: https://api.openai.c
om/v1/chat/completions
API request failed: 429 Client Error: Too Many Requests for url: https://api.openai.c
om/v1/chat/completions
API request failed: 429 Client Error: Too Many Requests for url: https://api.openai.c
om/v1/chat/completions
API request failed: 429 Client Error: Too Many Requests for url: https://api.openai.c
om/v1/chat/completions
API request failed: 429 Client Error: Too Many Requests for url: https://api.openai.c
om/v1/chat/completions
API request failed: 429 Client Error: Too Many Requests for url: https://api.openai.c
om/v1/chat/completions
API request failed: 429 Client Error: Too Many Requests for url: https://api.openai.c
om/v1/chat/completions
API request failed: 429 Client Error: Too Many Requests for url: https://api.openai.c
om/v1/chat/completions
API request failed: 429 Client Error: Too Many Requests for url: https://api.openai.c
om/v1/chat/completions
API request failed: 429 Client Error: Too Many Requests for url: https://api.openai.c
om/v1/chat/completions
API request failed: 429 Client Error: Too Many Requests for url: https://api.openai.c
om/v1/chat/completions
API request failed: 429 Client Error: Too Many Requests for url: https://api.openai.c
om/v1/chat/completions
API request failed: 429 Client Error: Too Many Requests for url: https://api.openai.c
om/v1/chat/completions
API request failed: 429 Client Error: Too Many Requests for url: https://api.openai.c
```

```
om/v1/chat/completions
API request failed: 429 Client Error: Too Many Requests for url: https://api.openai.c
om/v1/chat/completions
API request failed: 429 Client Error: Too Many Requests for url: https://api.openai.c
om/v1/chat/completions
API request failed: 429 Client Error: Too Many Requests for url: https://api.openai.c
om/v1/chat/completions
API request failed: 429 Client Error: Too Many Requests for url: https://api.openai.c
om/v1/chat/completions
API request failed: 429 Client Error: Too Many Requests for url: https://api.openai.c
om/v1/chat/completions
API request failed: 429 Client Error: Too Many Requests for url: https://api.openai.c
om/v1/chat/completions
API request failed: 429 Client Error: Too Many Requests for url: https://api.openai.c
om/v1/chat/completions
API request failed: 429 Client Error: Too Many Requests for url: https://api.openai.c
om/v1/chat/completions
API request failed: 429 Client Error: Too Many Requests for url: https://api.openai.c
om/v1/chat/completions
API request failed: 429 Client Error: Too Many Requests for url: https://api.openai.c
om/v1/chat/completions
API request failed: 429 Client Error: Too Many Requests for url: https://api.openai.c
om/v1/chat/completions
API request failed: 429 Client Error: Too Many Requests for url: https://api.openai.c
om/v1/chat/completions
API request failed: 429 Client Error: Too Many Requests for url: https://api.openai.c
om/v1/chat/completions
API request failed: 429 Client Error: Too Many Requests for url: https://api.openai.c
om/v1/chat/completions
API request failed: 429 Client Error: Too Many Requests for url: https://api.openai.c
om/v1/chat/completions
API request failed: 429 Client Error: Too Many Requests for url: https://api.openai.c
om/v1/chat/completions
API request failed: 429 Client Error: Too Many Requests for url: https://api.openai.c
om/v1/chat/completions
API request failed: 429 Client Error: Too Many Requests for url: https://api.openai.c
om/v1/chat/completions
API request failed: 429 Client Error: Too Many Requests for url: https://api.openai.c
om/v1/chat/completions
API request failed: 429 Client Error: Too Many Requests for url: https://api.openai.c
om/v1/chat/completions
API request failed: 429 Client Error: Too Many Requests for url: https://api.openai.c
om/v1/chat/completions
API request failed: 429 Client Error: Too Many Requests for url: https://api.openai.c
om/v1/chat/completions
API request failed: 429 Client Error: Too Many Requests for url: https://api.openai.c
om/v1/chat/completions
API request failed: 429 Client Error: Too Many Requests for url: https://api.openai.c
om/v1/chat/completions
API request failed: 429 Client Error: Too Many Requests for url: https://api.openai.c
om/v1/chat/completions
API request failed: 429 Client Error: Too Many Requests for url: https://api.openai.c
om/v1/chat/completions
API request failed: 429 Client Error: Too Many Requests for url: https://api.openai.c
om/v1/chat/completions
API request failed: 429 Client Error: Too Many Requests for url: https://api.openai.c
om/v1/chat/completions
API request failed: 429 Client Error: Too Many Requests for url: https://api.openai.c
om/v1/chat/completions
API request failed: 429 Client Error: Too Many Requests for url: https://api.openai.c
om/v1/chat/completions
API request failed: 429 Client Error: Too Many Requests for url: https://api.openai.c
om/v1/chat/completions
API request failed: 429 Client Error: Too Many Requests for url: https://api.openai.c
```

```
om/v1/chat/completions
API request failed: 429 Client Error: Too Many Requests for url: https://api.openai.c
om/v1/chat/completions
API request failed: 429 Client Error: Too Many Requests for url: https://api.openai.c
om/v1/chat/completions
API request failed: 429 Client Error: Too Many Requests for url: https://api.openai.c
om/v1/chat/completions
API request failed: 429 Client Error: Too Many Requests for url: https://api.openai.c
om/v1/chat/completions
API request failed: 429 Client Error: Too Many Requests for url: https://api.openai.c
om/v1/chat/completions
API request failed: 429 Client Error: Too Many Requests for url: https://api.openai.c
om/v1/chat/completions
API request failed: 429 Client Error: Too Many Requests for url: https://api.openai.c
om/v1/chat/completions
API request failed: 429 Client Error: Too Many Requests for url: https://api.openai.c
om/v1/chat/completions
API request failed: 429 Client Error: Too Many Requests for url: https://api.openai.c
om/v1/chat/completions
API request failed: 429 Client Error: Too Many Requests for url: https://api.openai.c
om/v1/chat/completions
API request failed: 429 Client Error: Too Many Requests for url: https://api.openai.c
om/v1/chat/completions
API request failed: 429 Client Error: Too Many Requests for url: https://api.openai.c
om/v1/chat/completions
API request failed: 429 Client Error: Too Many Requests for url: https://api.openai.c
om/v1/chat/completions
API request failed: 429 Client Error: Too Many Requests for url: https://api.openai.c
om/v1/chat/completions
API request failed: 429 Client Error: Too Many Requests for url: https://api.openai.c
om/v1/chat/completions
API request failed: 429 Client Error: Too Many Requests for url: https://api.openai.c
om/v1/chat/completions
API request failed: 429 Client Error: Too Many Requests for url: https://api.openai.c
om/v1/chat/completions
API request failed: 429 Client Error: Too Many Requests for url: https://api.openai.c
om/v1/chat/completions
API request failed: 429 Client Error: Too Many Requests for url: https://api.openai.c
om/v1/chat/completions
API request failed: 429 Client Error: Too Many Requests for url: https://api.openai.c
om/v1/chat/completions
API request failed: 429 Client Error: Too Many Requests for url: https://api.openai.c
om/v1/chat/completions
API request failed: 429 Client Error: Too Many Requests for url: https://api.openai.c
om/v1/chat/completions
API request failed: 429 Client Error: Too Many Requests for url: https://api.openai.c
om/v1/chat/completions
API request failed: 429 Client Error: Too Many Requests for url: https://api.openai.c
om/v1/chat/completions
API request failed: 429 Client Error: Too Many Requests for url: https://api.openai.c
om/v1/chat/completions
API request failed: 429 Client Error: Too Many Requests for url: https://api.openai.c
om/v1/chat/completions
API request failed: 429 Client Error: Too Many Requests for url: https://api.openai.c
om/v1/chat/completions
API request failed: 429 Client Error: Too Many Requests for url: https://api.openai.c
om/v1/chat/completions
API request failed: 429 Client Error: Too Many Requests for url: https://api.openai.c
om/v1/chat/completions
API request failed: 429 Client Error: Too Many Requests for url: https://api.openai.c
om/v1/chat/completions
API request failed: 429 Client Error: Too Many Requests for url: https://api.openai.c
om/v1/chat/completions
API request failed: 429 Client Error: Too Many Requests for url: https://api.openai.c
om/v1/chat/completions
API request failed: 429 Client Error: Too Many Requests for url: https://api.openai.c
om/v1/chat/completions
API request failed: 429 Client Error: Too Many Requests for url: https://api.openai.c
```

```
om/v1/chat/completions
API request failed: 429 Client Error: Too Many Requests for url: https://api.openai.c
om/v1/chat/completions
API request failed: 429 Client Error: Too Many Requests for url: https://api.openai.c
om/v1/chat/completions
API request failed: 429 Client Error: Too Many Requests for url: https://api.openai.c
om/v1/chat/completions
API request failed: 429 Client Error: Too Many Requests for url: https://api.openai.c
om/v1/chat/completions
API request failed: 429 Client Error: Too Many Requests for url: https://api.openai.c
om/v1/chat/completions
API request failed: 429 Client Error: Too Many Requests for url: https://api.openai.c
om/v1/chat/completions
API request failed: 429 Client Error: Too Many Requests for url: https://api.openai.c
om/v1/chat/completions
API request failed: 429 Client Error: Too Many Requests for url: https://api.openai.c
om/v1/chat/completions
API request failed: 429 Client Error: Too Many Requests for url: https://api.openai.c
om/v1/chat/completions
API request failed: 429 Client Error: Too Many Requests for url: https://api.openai.c
om/v1/chat/completions
API request failed: 429 Client Error: Too Many Requests for url: https://api.openai.c
om/v1/chat/completions
API request failed: 429 Client Error: Too Many Requests for url: https://api.openai.c
om/v1/chat/completions
API request failed: 429 Client Error: Too Many Requests for url: https://api.openai.c
om/v1/chat/completions
API request failed: 429 Client Error: Too Many Requests for url: https://api.openai.c
om/v1/chat/completions
API request failed: 429 Client Error: Too Many Requests for url: https://api.openai.c
om/v1/chat/completions
API request failed: 429 Client Error: Too Many Requests for url: https://api.openai.c
om/v1/chat/completions
API request failed: 429 Client Error: Too Many Requests for url: https://api.openai.c
om/v1/chat/completions
API request failed: 429 Client Error: Too Many Requests for url: https://api.openai.c
om/v1/chat/completions
API request failed: 429 Client Error: Too Many Requests for url: https://api.openai.c
om/v1/chat/completions
API request failed: 429 Client Error: Too Many Requests for url: https://api.openai.c
om/v1/chat/completions
API request failed: 429 Client Error: Too Many Requests for url: https://api.openai.c
om/v1/chat/completions
API request failed: 429 Client Error: Too Many Requests for url: https://api.openai.c
om/v1/chat/completions
API request failed: 429 Client Error: Too Many Requests for url: https://api.openai.c
om/v1/chat/completions
API request failed: 429 Client Error: Too Many Requests for url: https://api.openai.c
om/v1/chat/completions
API request failed: 429 Client Error: Too Many Requests for url: https://api.openai.c
om/v1/chat/completions
API request failed: 429 Client Error: Too Many Requests for url: https://api.openai.c
om/v1/chat/completions
API request failed: 429 Client Error: Too Many Requests for url: https://api.openai.c
om/v1/chat/completions
API request failed: 429 Client Error: Too Many Requests for url: https://api.openai.c
om/v1/chat/completions
API request failed: 429 Client Error: Too Many Requests for url: https://api.openai.c
om/v1/chat/completions
API request failed: 429 Client Error: Too Many Requests for url: https://api.openai.c
om/v1/chat/completions
API request failed: 429 Client Error: Too Many Requests for url: https://api.openai.c
om/v1/chat/completions
API request failed: 429 Client Error: Too Many Requests for url: https://api.openai.c
om/v1/chat/completions
API request failed: 429 Client Error: Too Many Requests for url: https://api.openai.c
```

```
om/v1/chat/completions
API request failed: 429 Client Error: Too Many Requests for url: https://api.openai.c
om/v1/chat/completions
API request failed: 429 Client Error: Too Many Requests for url: https://api.openai.c
om/v1/chat/completions
API request failed: 429 Client Error: Too Many Requests for url: https://api.openai.c
om/v1/chat/completions
API request failed: 429 Client Error: Too Many Requests for url: https://api.openai.c
om/v1/chat/completions
API request failed: 429 Client Error: Too Many Requests for url: https://api.openai.c
om/v1/chat/completions
API request failed: 429 Client Error: Too Many Requests for url: https://api.openai.c
om/v1/chat/completions
API request failed: 429 Client Error: Too Many Requests for url: https://api.openai.c
om/v1/chat/completions
API request failed: 429 Client Error: Too Many Requests for url: https://api.openai.c
om/v1/chat/completions
API request failed: 429 Client Error: Too Many Requests for url: https://api.openai.c
om/v1/chat/completions
API request failed: 429 Client Error: Too Many Requests for url: https://api.openai.c
om/v1/chat/completions
API request failed: 429 Client Error: Too Many Requests for url: https://api.openai.c
om/v1/chat/completions
API request failed: 429 Client Error: Too Many Requests for url: https://api.openai.c
om/v1/chat/completions
API request failed: 429 Client Error: Too Many Requests for url: https://api.openai.c
om/v1/chat/completions
API request failed: 429 Client Error: Too Many Requests for url: https://api.openai.c
om/v1/chat/completions
API request failed: 429 Client Error: Too Many Requests for url: https://api.openai.c
om/v1/chat/completions
API request failed: 429 Client Error: Too Many Requests for url: https://api.openai.c
om/v1/chat/completions
API request failed: 429 Client Error: Too Many Requests for url: https://api.openai.c
om/v1/chat/completions
API request failed: 429 Client Error: Too Many Requests for url: https://api.openai.c
om/v1/chat/completions
API request failed: 429 Client Error: Too Many Requests for url: https://api.openai.c
om/v1/chat/completions
API request failed: 429 Client Error: Too Many Requests for url: https://api.openai.c
om/v1/chat/completions
API request failed: 429 Client Error: Too Many Requests for url: https://api.openai.c
om/v1/chat/completions
API request failed: 429 Client Error: Too Many Requests for url: https://api.openai.c
om/v1/chat/completions
API request failed: 429 Client Error: Too Many Requests for url: https://api.openai.c
om/v1/chat/completions
API request failed: 429 Client Error: Too Many Requests for url: https://api.openai.c
om/v1/chat/completions
API request failed: 429 Client Error: Too Many Requests for url: https://api.openai.c
om/v1/chat/completions
API request failed: 429 Client Error: Too Many Requests for url: https://api.openai.c
om/v1/chat/completions
API request failed: 429 Client Error: Too Many Requests for url: https://api.openai.c
om/v1/chat/completions
API request failed: 429 Client Error: Too Many Requests for url: https://api.openai.c
om/v1/chat/completions
API request failed: 429 Client Error: Too Many Requests for url: https://api.openai.c
om/v1/chat/completions
API request failed: 429 Client Error: Too Many Requests for url: https://api.openai.c
om/v1/chat/completions
API request failed: 429 Client Error: Too Many Requests for url: https://api.openai.c
om/v1/chat/completions
API request failed: 429 Client Error: Too Many Requests for url: https://api.openai.c
om/v1/chat/completions
API request failed: 429 Client Error: Too Many Requests for url: https://api.openai.c
```

```
om/v1/chat/completions
API request failed: 429 Client Error: Too Many Requests for url: https://api.openai.c
om/v1/chat/completions
API request failed: 429 Client Error: Too Many Requests for url: https://api.openai.c
om/v1/chat/completions
API request failed: 429 Client Error: Too Many Requests for url: https://api.openai.c
om/v1/chat/completions
{'id': 'chatcmpl-A86Sx0fhoI7hRqpvljInt4CrCqwX5', 'object': 'chat.completion', 'create
d': 1726494843, 'model': 'gpt-3.5-turbo-0125', 'choices': [{'index': 0, 'message':
{'role': 'assistant', 'content': 'No classification', 'refusal': None}, 'logprobs': N
one, 'finish_reason': 'stop'}], 'usage': {'prompt_tokens': 242, 'completion_tokens':
2, 'total_tokens': 244, 'completion_tokens_details': {'reasoning_tokens': 0}}, 'syste
m_fingerprint': None}
API request failed: 429 Client Error: Too Many Requests for url: https://api.openai.c
om/v1/chat/completions
API request failed: 429 Client Error: Too Many Requests for url: https://api.openai.c
om/v1/chat/completions
API request failed: 429 Client Error: Too Many Requests for url: https://api.openai.c
om/v1/chat/completions
API request failed: 429 Client Error: Too Many Requests for url: https://api.openai.c
om/v1/chat/completions
API request failed: 429 Client Error: Too Many Requests for url: https://api.openai.c
om/v1/chat/completions
API request failed: 429 Client Error: Too Many Requests for url: https://api.openai.c
om/v1/chat/completions
API request failed: 429 Client Error: Too Many Requests for url: https://api.openai.c
om/v1/chat/completions
API request failed: 429 Client Error: Too Many Requests for url: https://api.openai.c
om/v1/chat/completions
API request failed: 429 Client Error: Too Many Requests for url: https://api.openai.c
om/v1/chat/completions
API request failed: 429 Client Error: Too Many Requests for url: https://api.openai.c
om/v1/chat/completions
API request failed: 429 Client Error: Too Many Requests for url: https://api.openai.c
om/v1/chat/completions
API request failed: 429 Client Error: Too Many Requests for url: https://api.openai.c
om/v1/chat/completions
API request failed: 429 Client Error: Too Many Requests for url: https://api.openai.c
om/v1/chat/completions
API request failed: 429 Client Error: Too Many Requests for url: https://api.openai.c
om/v1/chat/completions
API request failed: 429 Client Error: Too Many Requests for url: https://api.openai.c
om/v1/chat/completions
API request failed: 429 Client Error: Too Many Requests for url: https://api.openai.c
om/v1/chat/completions
API request failed: 429 Client Error: Too Many Requests for url: https://api.openai.c
om/v1/chat/completions
API request failed: 429 Client Error: Too Many Requests for url: https://api.openai.c
om/v1/chat/completions
API request failed: 429 Client Error: Too Many Requests for url: https://api.openai.c
om/v1/chat/completions
API request failed: 429 Client Error: Too Many Requests for url: https://api.openai.c
om/v1/chat/completions
API request failed: 429 Client Error: Too Many Requests for url: https://api.openai.c
om/v1/chat/completions
API request failed: 429 Client Error: Too Many Requests for url: https://api.openai.c
om/v1/chat/completions
API request failed: 429 Client Error: Too Many Requests for url: https://api.openai.c
om/v1/chat/completions
API request failed: 429 Client Error: Too Many Requests for url: https://api.openai.c
```

```
om/v1/chat/completions
API request failed: 429 Client Error: Too Many Requests for url: https://api.openai.c
om/v1/chat/completions
API request failed: 429 Client Error: Too Many Requests for url: https://api.openai.c
om/v1/chat/completions
API request failed: 429 Client Error: Too Many Requests for url: https://api.openai.c
om/v1/chat/completions
API request failed: 429 Client Error: Too Many Requests for url: https://api.openai.c
om/v1/chat/completions
API request failed: 429 Client Error: Too Many Requests for url: https://api.openai.c
om/v1/chat/completions
API request failed: 429 Client Error: Too Many Requests for url: https://api.openai.c
om/v1/chat/completions
API request failed: 429 Client Error: Too Many Requests for url: https://api.openai.c
om/v1/chat/completions
API request failed: 429 Client Error: Too Many Requests for url: https://api.openai.c
om/v1/chat/completions
API request failed: 429 Client Error: Too Many Requests for url: https://api.openai.c
om/v1/chat/completions
API request failed: 429 Client Error: Too Many Requests for url: https://api.openai.c
om/v1/chat/completions
API request failed: 429 Client Error: Too Many Requests for url: https://api.openai.c
om/v1/chat/completions
API request failed: 429 Client Error: Too Many Requests for url: https://api.openai.c
om/v1/chat/completions
API request failed: 429 Client Error: Too Many Requests for url: https://api.openai.c
om/v1/chat/completions
API request failed: 429 Client Error: Too Many Requests for url: https://api.openai.c
om/v1/chat/completions
API request failed: 429 Client Error: Too Many Requests for url: https://api.openai.c
om/v1/chat/completions
API request failed: 429 Client Error: Too Many Requests for url: https://api.openai.c
om/v1/chat/completions
API request failed: 429 Client Error: Too Many Requests for url: https://api.openai.c
om/v1/chat/completions
API request failed: 429 Client Error: Too Many Requests for url: https://api.openai.c
om/v1/chat/completions
API request failed: 429 Client Error: Too Many Requests for url: https://api.openai.c
om/v1/chat/completions
API request failed: 429 Client Error: Too Many Requests for url: https://api.openai.c
om/v1/chat/completions
API request failed: 429 Client Error: Too Many Requests for url: https://api.openai.c
om/v1/chat/completions
API request failed: 429 Client Error: Too Many Requests for url: https://api.openai.c
om/v1/chat/completions
API request failed: 429 Client Error: Too Many Requests for url: https://api.openai.c
om/v1/chat/completions
API request failed: 429 Client Error: Too Many Requests for url: https://api.openai.c
om/v1/chat/completions
API request failed: 429 Client Error: Too Many Requests for url: https://api.openai.c
om/v1/chat/completions
API request failed: 429 Client Error: Too Many Requests for url: https://api.openai.c
om/v1/chat/completions
API request failed: 429 Client Error: Too Many Requests for url: https://api.openai.c
om/v1/chat/completions
API request failed: 429 Client Error: Too Many Requests for url: https://api.openai.c
om/v1/chat/completions
API request failed: 429 Client Error: Too Many Requests for url: https://api.openai.c
om/v1/chat/completions
API request failed: 429 Client Error: Too Many Requests for url: https://api.openai.c
om/v1/chat/completions
API request failed: 429 Client Error: Too Many Requests for url: https://api.openai.c
om/v1/chat/completions
API request failed: 429 Client Error: Too Many Requests for url: https://api.openai.c
om/v1/chat/completions
API request failed: 429 Client Error: Too Many Requests for url: https://api.openai.c
```

```
om/v1/chat/completions
API request failed: 429 Client Error: Too Many Requests for url: https://api.openai.c
om/v1/chat/completions
API request failed: 429 Client Error: Too Many Requests for url: https://api.openai.c
om/v1/chat/completions
API request failed: 429 Client Error: Too Many Requests for url: https://api.openai.c
om/v1/chat/completions
API request failed: 429 Client Error: Too Many Requests for url: https://api.openai.c
om/v1/chat/completions
API request failed: 429 Client Error: Too Many Requests for url: https://api.openai.c
om/v1/chat/completions
API request failed: 429 Client Error: Too Many Requests for url: https://api.openai.c
om/v1/chat/completions
API request failed: 429 Client Error: Too Many Requests for url: https://api.openai.c
om/v1/chat/completions
API request failed: 429 Client Error: Too Many Requests for url: https://api.openai.c
om/v1/chat/completions
API request failed: 429 Client Error: Too Many Requests for url: https://api.openai.c
om/v1/chat/completions
API request failed: 429 Client Error: Too Many Requests for url: https://api.openai.c
om/v1/chat/completions
API request failed: 429 Client Error: Too Many Requests for url: https://api.openai.c
om/v1/chat/completions
API request failed: 429 Client Error: Too Many Requests for url: https://api.openai.c
om/v1/chat/completions
API request failed: 429 Client Error: Too Many Requests for url: https://api.openai.c
om/v1/chat/completions
API request failed: 429 Client Error: Too Many Requests for url: https://api.openai.c
om/v1/chat/completions
API request failed: 429 Client Error: Too Many Requests for url: https://api.openai.c
om/v1/chat/completions
API request failed: 429 Client Error: Too Many Requests for url: https://api.openai.c
om/v1/chat/completions
API request failed: 429 Client Error: Too Many Requests for url: https://api.openai.c
om/v1/chat/completions
API request failed: 429 Client Error: Too Many Requests for url: https://api.openai.c
om/v1/chat/completions
API request failed: 429 Client Error: Too Many Requests for url: https://api.openai.c
om/v1/chat/completions
API request failed: 429 Client Error: Too Many Requests for url: https://api.openai.c
om/v1/chat/completions
API request failed: 429 Client Error: Too Many Requests for url: https://api.openai.c
om/v1/chat/completions
API request failed: 429 Client Error: Too Many Requests for url: https://api.openai.c
om/v1/chat/completions
API request failed: 429 Client Error: Too Many Requests for url: https://api.openai.c
om/v1/chat/completions
API request failed: 429 Client Error: Too Many Requests for url: https://api.openai.c
om/v1/chat/completions
API request failed: 429 Client Error: Too Many Requests for url: https://api.openai.c
om/v1/chat/completions
API request failed: 429 Client Error: Too Many Requests for url: https://api.openai.c
om/v1/chat/completions
API request failed: 429 Client Error: Too Many Requests for url: https://api.openai.c
om/v1/chat/completions
API request failed: 429 Client Error: Too Many Requests for url: https://api.openai.c
om/v1/chat/completions
API request failed: 429 Client Error: Too Many Requests for url: https://api.openai.c
om/v1/chat/completions
API request failed: 429 Client Error: Too Many Requests for url: https://api.openai.c
om/v1/chat/completions
API request failed: 429 Client Error: Too Many Requests for url: https://api.openai.c
om/v1/chat/completions
API request failed: 429 Client Error: Too Many Requests for url: https://api.openai.c
om/v1/chat/completions
API request failed: 429 Client Error: Too Many Requests for url: https://api.openai.c
om/v1/chat/completions
API request failed: 429 Client Error: Too Many Requests for url: https://api.openai.c
```

```
om/v1/chat/completions
API request failed: 429 Client Error: Too Many Requests for url: https://api.openai.c
om/v1/chat/completions
API request failed: 429 Client Error: Too Many Requests for url: https://api.openai.c
om/v1/chat/completions
API request failed: 429 Client Error: Too Many Requests for url: https://api.openai.c
om/v1/chat/completions
API request failed: 429 Client Error: Too Many Requests for url: https://api.openai.c
om/v1/chat/completions
API request failed: 429 Client Error: Too Many Requests for url: https://api.openai.c
om/v1/chat/completions
API request failed: 429 Client Error: Too Many Requests for url: https://api.openai.c
om/v1/chat/completions
API request failed: 429 Client Error: Too Many Requests for url: https://api.openai.c
om/v1/chat/completions
API request failed: 429 Client Error: Too Many Requests for url: https://api.openai.c
om/v1/chat/completions
{'id': 'chatcmpl-A86T6bL5DDwHVBrMKCW74nvhZJ9lh', 'object': 'chat.completion', 'create
d': 1726494852, 'model': 'gpt-3.5-turbo-0125', 'choices': [{'index': 0, 'message':
{'role': 'assistant', 'content': "Output: ['Race', 'Political Affiliation']", 'refusa
l': None}, 'logprobs': None, 'finish_reason': 'stop'}], 'usage': {'prompt_tokens': 23
7, 'completion_tokens': 10, 'total_tokens': 247, 'completion_tokens_details': {'reaso
ning_tokens': 0}}, 'system_fingerprint': None}
API request failed: 429 Client Error: Too Many Requests for url: https://api.openai.c
om/v1/chat/completions
API request failed: 429 Client Error: Too Many Requests for url: https://api.openai.c
om/v1/chat/completions
API request failed: 429 Client Error: Too Many Requests for url: https://api.openai.c
om/v1/chat/completions
API request failed: 429 Client Error: Too Many Requests for url: https://api.openai.c
om/v1/chat/completions
API request failed: 429 Client Error: Too Many Requests for url: https://api.openai.c
om/v1/chat/completions
API request failed: 429 Client Error: Too Many Requests for url: https://api.openai.c
om/v1/chat/completions
API request failed: 429 Client Error: Too Many Requests for url: https://api.openai.c
om/v1/chat/completions
API request failed: 429 Client Error: Too Many Requests for url: https://api.openai.c
om/v1/chat/completions
API request failed: 429 Client Error: Too Many Requests for url: https://api.openai.c
om/v1/chat/completions
API request failed: 429 Client Error: Too Many Requests for url: https://api.openai.c
om/v1/chat/completions
API request failed: 429 Client Error: Too Many Requests for url: https://api.openai.c
om/v1/chat/completions
API request failed: 429 Client Error: Too Many Requests for url: https://api.openai.c
om/v1/chat/completions
API request failed: 429 Client Error: Too Many Requests for url: https://api.openai.c
om/v1/chat/completions
API request failed: 429 Client Error: Too Many Requests for url: https://api.openai.c
om/v1/chat/completions
API request failed: 429 Client Error: Too Many Requests for url: https://api.openai.c
om/v1/chat/completions
API request failed: 429 Client Error: Too Many Requests for url: https://api.openai.c
om/v1/chat/completions
API request failed: 429 Client Error: Too Many Requests for url: https://api.openai.c
om/v1/chat/completions
API request failed: 429 Client Error: Too Many Requests for url: https://api.openai.c
om/v1/chat/completions
API request failed: 429 Client Error: Too Many Requests for url: https://api.openai.c
```

```
om/v1/chat/completions
API request failed: 429 Client Error: Too Many Requests for url: https://api.openai.c
om/v1/chat/completions
API request failed: 429 Client Error: Too Many Requests for url: https://api.openai.c
om/v1/chat/completions
API request failed: 429 Client Error: Too Many Requests for url: https://api.openai.c
om/v1/chat/completions
API request failed: 429 Client Error: Too Many Requests for url: https://api.openai.c
om/v1/chat/completions
API request failed: 429 Client Error: Too Many Requests for url: https://api.openai.c
om/v1/chat/completions
API request failed: 429 Client Error: Too Many Requests for url: https://api.openai.c
om/v1/chat/completions
API request failed: 429 Client Error: Too Many Requests for url: https://api.openai.c
om/v1/chat/completions
API request failed: 429 Client Error: Too Many Requests for url: https://api.openai.c
om/v1/chat/completions
API request failed: 429 Client Error: Too Many Requests for url: https://api.openai.c
om/v1/chat/completions
API request failed: 429 Client Error: Too Many Requests for url: https://api.openai.c
om/v1/chat/completions
API request failed: 429 Client Error: Too Many Requests for url: https://api.openai.c
om/v1/chat/completions
API request failed: 429 Client Error: Too Many Requests for url: https://api.openai.c
om/v1/chat/completions
API request failed: 429 Client Error: Too Many Requests for url: https://api.openai.c
om/v1/chat/completions
API request failed: 429 Client Error: Too Many Requests for url: https://api.openai.c
om/v1/chat/completions
API request failed: 429 Client Error: Too Many Requests for url: https://api.openai.c
om/v1/chat/completions
API request failed: 429 Client Error: Too Many Requests for url: https://api.openai.c
om/v1/chat/completions
API request failed: 429 Client Error: Too Many Requests for url: https://api.openai.c
om/v1/chat/completions
API request failed: 429 Client Error: Too Many Requests for url: https://api.openai.c
om/v1/chat/completions
API request failed: 429 Client Error: Too Many Requests for url: https://api.openai.c
om/v1/chat/completions
API request failed: 429 Client Error: Too Many Requests for url: https://api.openai.c
om/v1/chat/completions
API request failed: 429 Client Error: Too Many Requests for url: https://api.openai.c
om/v1/chat/completions
API request failed: 429 Client Error: Too Many Requests for url: https://api.openai.c
om/v1/chat/completions
API request failed: 429 Client Error: Too Many Requests for url: https://api.openai.c
om/v1/chat/completions
API request failed: 429 Client Error: Too Many Requests for url: https://api.openai.c
om/v1/chat/completions
API request failed: 429 Client Error: Too Many Requests for url: https://api.openai.c
om/v1/chat/completions
API request failed: 429 Client Error: Too Many Requests for url: https://api.openai.c
om/v1/chat/completions
API request failed: 429 Client Error: Too Many Requests for url: https://api.openai.c
om/v1/chat/completions
API request failed: 429 Client Error: Too Many Requests for url: https://api.openai.c
om/v1/chat/completions
API request failed: 429 Client Error: Too Many Requests for url: https://api.openai.c
om/v1/chat/completions
API request failed: 429 Client Error: Too Many Requests for url: https://api.openai.c
om/v1/chat/completions
API request failed: 429 Client Error: Too Many Requests for url: https://api.openai.c
om/v1/chat/completions
API request failed: 429 Client Error: Too Many Requests for url: https://api.openai.c
om/v1/chat/completions
API request failed: 429 Client Error: Too Many Requests for url: https://api.openai.c
```

```
om/v1/chat/completions
API request failed: 429 Client Error: Too Many Requests for url: https://api.openai.c
om/v1/chat/completions
API request failed: 429 Client Error: Too Many Requests for url: https://api.openai.c
om/v1/chat/completions
API request failed: 429 Client Error: Too Many Requests for url: https://api.openai.c
om/v1/chat/completions
API request failed: 429 Client Error: Too Many Requests for url: https://api.openai.c
om/v1/chat/completions
API request failed: 429 Client Error: Too Many Requests for url: https://api.openai.c
om/v1/chat/completions
API request failed: 429 Client Error: Too Many Requests for url: https://api.openai.c
om/v1/chat/completions
API request failed: 429 Client Error: Too Many Requests for url: https://api.openai.c
om/v1/chat/completions
API request failed: 429 Client Error: Too Many Requests for url: https://api.openai.c
om/v1/chat/completions
API request failed: 429 Client Error: Too Many Requests for url: https://api.openai.c
om/v1/chat/completions
API request failed: 429 Client Error: Too Many Requests for url: https://api.openai.c
om/v1/chat/completions
API request failed: 429 Client Error: Too Many Requests for url: https://api.openai.c
om/v1/chat/completions
API request failed: 429 Client Error: Too Many Requests for url: https://api.openai.c
om/v1/chat/completions
API request failed: 429 Client Error: Too Many Requests for url: https://api.openai.c
om/v1/chat/completions
API request failed: 429 Client Error: Too Many Requests for url: https://api.openai.c
om/v1/chat/completions
API request failed: 429 Client Error: Too Many Requests for url: https://api.openai.c
om/v1/chat/completions
API request failed: 429 Client Error: Too Many Requests for url: https://api.openai.c
om/v1/chat/completions
API request failed: 429 Client Error: Too Many Requests for url: https://api.openai.c
om/v1/chat/completions
API request failed: 429 Client Error: Too Many Requests for url: https://api.openai.c
om/v1/chat/completions
API request failed: 429 Client Error: Too Many Requests for url: https://api.openai.c
om/v1/chat/completions
API request failed: 429 Client Error: Too Many Requests for url: https://api.openai.c
om/v1/chat/completions
API request failed: 429 Client Error: Too Many Requests for url: https://api.openai.c
om/v1/chat/completions
API request failed: 429 Client Error: Too Many Requests for url: https://api.openai.c
om/v1/chat/completions
API request failed: 429 Client Error: Too Many Requests for url: https://api.openai.c
om/v1/chat/completions
API request failed: 429 Client Error: Too Many Requests for url: https://api.openai.c
om/v1/chat/completions
API request failed: 429 Client Error: Too Many Requests for url: https://api.openai.c
om/v1/chat/completions
API request failed: 429 Client Error: Too Many Requests for url: https://api.openai.c
om/v1/chat/completions
API request failed: 429 Client Error: Too Many Requests for url: https://api.openai.c
om/v1/chat/completions
API request failed: 429 Client Error: Too Many Requests for url: https://api.openai.c
om/v1/chat/completions
API request failed: 429 Client Error: Too Many Requests for url: https://api.openai.c
om/v1/chat/completions
API request failed: 429 Client Error: Too Many Requests for url: https://api.openai.c
om/v1/chat/completions
API request failed: 429 Client Error: Too Many Requests for url: https://api.openai.c
om/v1/chat/completions
API request failed: 429 Client Error: Too Many Requests for url: https://api.openai.c
om/v1/chat/completions
API request failed: 429 Client Error: Too Many Requests for url: https://api.openai.c
```

```
om/v1/chat/completions
API request failed: 429 Client Error: Too Many Requests for url: https://api.openai.c
om/v1/chat/completions
API request failed: 429 Client Error: Too Many Requests for url: https://api.openai.c
om/v1/chat/completions
API request failed: 429 Client Error: Too Many Requests for url: https://api.openai.c
om/v1/chat/completions
API request failed: 429 Client Error: Too Many Requests for url: https://api.openai.c
om/v1/chat/completions
API request failed: 429 Client Error: Too Many Requests for url: https://api.openai.c
om/v1/chat/completions
API request failed: 429 Client Error: Too Many Requests for url: https://api.openai.c
om/v1/chat/completions
API request failed: 429 Client Error: Too Many Requests for url: https://api.openai.c
om/v1/chat/completions
API request failed: 429 Client Error: Too Many Requests for url: https://api.openai.c
om/v1/chat/completions
API request failed: 429 Client Error: Too Many Requests for url: https://api.openai.c
om/v1/chat/completions
{'id': 'chatcmpl-A86TFoJ5twI18tL7ESiEjGwT3iolT', 'object': 'chat.completion', 'create
d': 1726494861, 'model': 'gpt-3.5-turbo-0125', 'choices': [{'index': 0, 'message':
{'role': 'assistant', 'content': "Output: ['Age']", 'refusal': None}, 'logprobs': Non
e, 'finish_reason': 'stop'}], 'usage': {'prompt_tokens': 237, 'completion_tokens': 5,
'total_tokens': 242, 'completion_tokens_details': {'reasoning_tokens': 0}}, 'system_f
ingerprint': None}
API request failed: 429 Client Error: Too Many Requests for url: https://api.openai.c
om/v1/chat/completions
API request failed: 429 Client Error: Too Many Requests for url: https://api.openai.c
om/v1/chat/completions
API request failed: 429 Client Error: Too Many Requests for url: https://api.openai.c
om/v1/chat/completions
API request failed: 429 Client Error: Too Many Requests for url: https://api.openai.c
om/v1/chat/completions
API request failed: 429 Client Error: Too Many Requests for url: https://api.openai.c
om/v1/chat/completions
API request failed: 429 Client Error: Too Many Requests for url: https://api.openai.c
om/v1/chat/completions
API request failed: 429 Client Error: Too Many Requests for url: https://api.openai.c
om/v1/chat/completions
API request failed: 429 Client Error: Too Many Requests for url: https://api.openai.c
om/v1/chat/completions
API request failed: 429 Client Error: Too Many Requests for url: https://api.openai.c
om/v1/chat/completions
API request failed: 429 Client Error: Too Many Requests for url: https://api.openai.c
om/v1/chat/completions
API request failed: 429 Client Error: Too Many Requests for url: https://api.openai.c
om/v1/chat/completions
API request failed: 429 Client Error: Too Many Requests for url: https://api.openai.c
om/v1/chat/completions
API request failed: 429 Client Error: Too Many Requests for url: https://api.openai.c
om/v1/chat/completions
API request failed: 429 Client Error: Too Many Requests for url: https://api.openai.c
om/v1/chat/completions
API request failed: 429 Client Error: Too Many Requests for url: https://api.openai.c
om/v1/chat/completions
API request failed: 429 Client Error: Too Many Requests for url: https://api.openai.c
om/v1/chat/completions
API request failed: 429 Client Error: Too Many Requests for url: https://api.openai.c
om/v1/chat/completions
API request failed: 429 Client Error: Too Many Requests for url: https://api.openai.c
```

```
om/v1/chat/completions
API request failed: 429 Client Error: Too Many Requests for url: https://api.openai.c
```

```
om/v1/chat/completions
API request failed: 429 Client Error: Too Many Requests for url: https://api.openai.c
om/v1/chat/completions
API request failed: 429 Client Error: Too Many Requests for url: https://api.openai.c
om/v1/chat/completions
API request failed: 429 Client Error: Too Many Requests for url: https://api.openai.c
om/v1/chat/completions
API request failed: 429 Client Error: Too Many Requests for url: https://api.openai.c
om/v1/chat/completions
API request failed: 429 Client Error: Too Many Requests for url: https://api.openai.c
om/v1/chat/completions
API request failed: 429 Client Error: Too Many Requests for url: https://api.openai.c
om/v1/chat/completions
API request failed: 429 Client Error: Too Many Requests for url: https://api.openai.c
om/v1/chat/completions
API request failed: 429 Client Error: Too Many Requests for url: https://api.openai.c
om/v1/chat/completions
API request failed: 429 Client Error: Too Many Requests for url: https://api.openai.c
om/v1/chat/completions
API request failed: 429 Client Error: Too Many Requests for url: https://api.openai.c
om/v1/chat/completions
API request failed: 429 Client Error: Too Many Requests for url: https://api.openai.c
om/v1/chat/completions
API request failed: 429 Client Error: Too Many Requests for url: https://api.openai.c
om/v1/chat/completions
API request failed: 429 Client Error: Too Many Requests for url: https://api.openai.c
om/v1/chat/completions
API request failed: 429 Client Error: Too Many Requests for url: https://api.openai.c
om/v1/chat/completions
API request failed: 429 Client Error: Too Many Requests for url: https://api.openai.c
om/v1/chat/completions
API request failed: 429 Client Error: Too Many Requests for url: https://api.openai.c
om/v1/chat/completions
API request failed: 429 Client Error: Too Many Requests for url: https://api.openai.c
om/v1/chat/completions
API request failed: 429 Client Error: Too Many Requests for url: https://api.openai.c
om/v1/chat/completions
API request failed: 429 Client Error: Too Many Requests for url: https://api.openai.c
om/v1/chat/completions
API request failed: 429 Client Error: Too Many Requests for url: https://api.openai.c
om/v1/chat/completions
API request failed: 429 Client Error: Too Many Requests for url: https://api.openai.c
om/v1/chat/completions
API request failed: 429 Client Error: Too Many Requests for url: https://api.openai.c
om/v1/chat/completions
API request failed: 429 Client Error: Too Many Requests for url: https://api.openai.c
om/v1/chat/completions
API request failed: 429 Client Error: Too Many Requests for url: https://api.openai.c
om/v1/chat/completions
API request failed: 429 Client Error: Too Many Requests for url: https://api.openai.c
om/v1/chat/completions
API request failed: 429 Client Error: Too Many Requests for url: https://api.openai.c
om/v1/chat/completions
API request failed: 429 Client Error: Too Many Requests for url: https://api.openai.c
om/v1/chat/completions
API request failed: 429 Client Error: Too Many Requests for url: https://api.openai.c
om/v1/chat/completions
API request failed: 429 Client Error: Too Many Requests for url: https://api.openai.c
om/v1/chat/completions
API request failed: 429 Client Error: Too Many Requests for url: https://api.openai.c
om/v1/chat/completions
API request failed: 429 Client Error: Too Many Requests for url: https://api.openai.c
om/v1/chat/completions
API request failed: 429 Client Error: Too Many Requests for url: https://api.openai.c
om/v1/chat/completions
API request failed: 429 Client Error: Too Many Requests for url: https://api.openai.c
```

```
om/v1/chat/completions
API request failed: 429 Client Error: Too Many Requests for url: https://api.openai.c
om/v1/chat/completions
API request failed: 429 Client Error: Too Many Requests for url: https://api.openai.c
om/v1/chat/completions
API request failed: 429 Client Error: Too Many Requests for url: https://api.openai.c
om/v1/chat/completions
API request failed: 429 Client Error: Too Many Requests for url: https://api.openai.c
om/v1/chat/completions
API request failed: 429 Client Error: Too Many Requests for url: https://api.openai.c
om/v1/chat/completions
API request failed: 429 Client Error: Too Many Requests for url: https://api.openai.c
om/v1/chat/completions
API request failed: 429 Client Error: Too Many Requests for url: https://api.openai.c
om/v1/chat/completions
API request failed: 429 Client Error: Too Many Requests for url: https://api.openai.c
om/v1/chat/completions
API request failed: 429 Client Error: Too Many Requests for url: https://api.openai.c
om/v1/chat/completions
API request failed: 429 Client Error: Too Many Requests for url: https://api.openai.c
om/v1/chat/completions
API request failed: 429 Client Error: Too Many Requests for url: https://api.openai.c
om/v1/chat/completions
API request failed: 429 Client Error: Too Many Requests for url: https://api.openai.c
om/v1/chat/completions
API request failed: 429 Client Error: Too Many Requests for url: https://api.openai.c
om/v1/chat/completions
{'id': 'chatcmpl-A86TNnIc4L251awG76RYpZD4mgDTO', 'object': 'chat.completion', 'create
d': 1726494869, 'model': 'gpt-3.5-turbo-0125', 'choices': [{'index': 0, 'message':
{'role': 'assistant', 'content': 'No classification', 'refusal': None}, 'logprobs': N
one, 'finish_reason': 'stop'}], 'usage': {'prompt_tokens': 238, 'completion_tokens':
2, 'total_tokens': 240, 'completion_tokens_details': {'reasoning_tokens': 0}}, 'syste
m_fingerprint': None}
API request failed: 429 Client Error: Too Many Requests for url: https://api.openai.c
om/v1/chat/completions
API request failed: 429 Client Error: Too Many Requests for url: https://api.openai.c
om/v1/chat/completions
API request failed: 429 Client Error: Too Many Requests for url: https://api.openai.c
om/v1/chat/completions
API request failed: 429 Client Error: Too Many Requests for url: https://api.openai.c
om/v1/chat/completions
API request failed: 429 Client Error: Too Many Requests for url: https://api.openai.c
om/v1/chat/completions
API request failed: 429 Client Error: Too Many Requests for url: https://api.openai.c
om/v1/chat/completions
API request failed: 429 Client Error: Too Many Requests for url: https://api.openai.c
om/v1/chat/completions
API request failed: 429 Client Error: Too Many Requests for url: https://api.openai.c
om/v1/chat/completions
API request failed: 429 Client Error: Too Many Requests for url: https://api.openai.c
om/v1/chat/completions
API request failed: 429 Client Error: Too Many Requests for url: https://api.openai.c
om/v1/chat/completions
API request failed: 429 Client Error: Too Many Requests for url: https://api.openai.c
om/v1/chat/completions
API request failed: 429 Client Error: Too Many Requests for url: https://api.openai.c
om/v1/chat/completions
API request failed: 429 Client Error: Too Many Requests for url: https://api.openai.c
```

```
om/v1/chat/completions
API request failed: 429 Client Error: Too Many Requests for url: https://api.openai.c
om/v1/chat/completions
API request failed: 429 Client Error: Too Many Requests for url: https://api.openai.c
om/v1/chat/completions
API request failed: 429 Client Error: Too Many Requests for url: https://api.openai.c
om/v1/chat/completions
API request failed: 429 Client Error: Too Many Requests for url: https://api.openai.c
om/v1/chat/completions
API request failed: 429 Client Error: Too Many Requests for url: https://api.openai.c
om/v1/chat/completions
API request failed: 429 Client Error: Too Many Requests for url: https://api.openai.c
om/v1/chat/completions
API request failed: 429 Client Error: Too Many Requests for url: https://api.openai.c
om/v1/chat/completions
API request failed: 429 Client Error: Too Many Requests for url: https://api.openai.c
om/v1/chat/completions
API request failed: 429 Client Error: Too Many Requests for url: https://api.openai.c
om/v1/chat/completions
API request failed: 429 Client Error: Too Many Requests for url: https://api.openai.c
om/v1/chat/completions
API request failed: 429 Client Error: Too Many Requests for url: https://api.openai.c
om/v1/chat/completions
API request failed: 429 Client Error: Too Many Requests for url: https://api.openai.c
om/v1/chat/completions
API request failed: 429 Client Error: Too Many Requests for url: https://api.openai.c
om/v1/chat/completions
API request failed: 429 Client Error: Too Many Requests for url: https://api.openai.c
om/v1/chat/completions
API request failed: 429 Client Error: Too Many Requests for url: https://api.openai.c
om/v1/chat/completions
API request failed: 429 Client Error: Too Many Requests for url: https://api.openai.c
om/v1/chat/completions
API request failed: 429 Client Error: Too Many Requests for url: https://api.openai.c
om/v1/chat/completions
API request failed: 429 Client Error: Too Many Requests for url: https://api.openai.c
om/v1/chat/completions
API request failed: 429 Client Error: Too Many Requests for url: https://api.openai.c
om/v1/chat/completions
API request failed: 429 Client Error: Too Many Requests for url: https://api.openai.c
om/v1/chat/completions
API request failed: 429 Client Error: Too Many Requests for url: https://api.openai.c
om/v1/chat/completions
API request failed: 429 Client Error: Too Many Requests for url: https://api.openai.c
om/v1/chat/completions
API request failed: 429 Client Error: Too Many Requests for url: https://api.openai.c
om/v1/chat/completions
API request failed: 429 Client Error: Too Many Requests for url: https://api.openai.c
om/v1/chat/completions
API request failed: 429 Client Error: Too Many Requests for url: https://api.openai.c
om/v1/chat/completions
API request failed: 429 Client Error: Too Many Requests for url: https://api.openai.c
om/v1/chat/completions
API request failed: 429 Client Error: Too Many Requests for url: https://api.openai.c
om/v1/chat/completions
API request failed: 429 Client Error: Too Many Requests for url: https://api.openai.c
om/v1/chat/completions
API request failed: 429 Client Error: Too Many Requests for url: https://api.openai.c
om/v1/chat/completions
API request failed: 429 Client Error: Too Many Requests for url: https://api.openai.c
om/v1/chat/completions
API request failed: 429 Client Error: Too Many Requests for url: https://api.openai.c
om/v1/chat/completions
API request failed: 429 Client Error: Too Many Requests for url: https://api.openai.c
om/v1/chat/completions
API request failed: 429 Client Error: Too Many Requests for url: https://api.openai.c
```

```
om/v1/chat/completions
API request failed: 429 Client Error: Too Many Requests for url: https://api.openai.c
om/v1/chat/completions
API request failed: 429 Client Error: Too Many Requests for url: https://api.openai.c
om/v1/chat/completions
API request failed: 429 Client Error: Too Many Requests for url: https://api.openai.c
om/v1/chat/completions
API request failed: 429 Client Error: Too Many Requests for url: https://api.openai.c
om/v1/chat/completions
API request failed: 429 Client Error: Too Many Requests for url: https://api.openai.c
om/v1/chat/completions
API request failed: 429 Client Error: Too Many Requests for url: https://api.openai.c
om/v1/chat/completions
API request failed: 429 Client Error: Too Many Requests for url: https://api.openai.c
om/v1/chat/completions
API request failed: 429 Client Error: Too Many Requests for url: https://api.openai.c
om/v1/chat/completions
API request failed: 429 Client Error: Too Many Requests for url: https://api.openai.c
om/v1/chat/completions
API request failed: 429 Client Error: Too Many Requests for url: https://api.openai.c
om/v1/chat/completions
API request failed: 429 Client Error: Too Many Requests for url: https://api.openai.c
om/v1/chat/completions
API request failed: 429 Client Error: Too Many Requests for url: https://api.openai.c
om/v1/chat/completions
API request failed: 429 Client Error: Too Many Requests for url: https://api.openai.c
om/v1/chat/completions
API request failed: 429 Client Error: Too Many Requests for url: https://api.openai.c
om/v1/chat/completions
API request failed: 429 Client Error: Too Many Requests for url: https://api.openai.c
om/v1/chat/completions
API request failed: 429 Client Error: Too Many Requests for url: https://api.openai.c
om/v1/chat/completions
API request failed: 429 Client Error: Too Many Requests for url: https://api.openai.c
om/v1/chat/completions
API request failed: 429 Client Error: Too Many Requests for url: https://api.openai.c
om/v1/chat/completions
API request failed: 429 Client Error: Too Many Requests for url: https://api.openai.c
om/v1/chat/completions
API request failed: 429 Client Error: Too Many Requests for url: https://api.openai.c
om/v1/chat/completions
API request failed: 429 Client Error: Too Many Requests for url: https://api.openai.c
om/v1/chat/completions
API request failed: 429 Client Error: Too Many Requests for url: https://api.openai.c
om/v1/chat/completions
API request failed: 429 Client Error: Too Many Requests for url: https://api.openai.c
om/v1/chat/completions
API request failed: 429 Client Error: Too Many Requests for url: https://api.openai.c
om/v1/chat/completions
API request failed: 429 Client Error: Too Many Requests for url: https://api.openai.c
om/v1/chat/completions
API request failed: 429 Client Error: Too Many Requests for url: https://api.openai.c
om/v1/chat/completions
API request failed: 429 Client Error: Too Many Requests for url: https://api.openai.c
om/v1/chat/completions
API request failed: 429 Client Error: Too Many Requests for url: https://api.openai.c
om/v1/chat/completions
API request failed: 429 Client Error: Too Many Requests for url: https://api.openai.c
om/v1/chat/completions
API request failed: 429 Client Error: Too Many Requests for url: https://api.openai.c
om/v1/chat/completions
API request failed: 429 Client Error: Too Many Requests for url: https://api.openai.c
om/v1/chat/completions
API request failed: 429 Client Error: Too Many Requests for url: https://api.openai.c
om/v1/chat/completions
API request failed: 429 Client Error: Too Many Requests for url: https://api.openai.c
```

```
om/v1/chat/completions
API request failed: 429 Client Error: Too Many Requests for url: https://api.openai.c
om/v1/chat/completions
API request failed: 429 Client Error: Too Many Requests for url: https://api.openai.c
om/v1/chat/completions
API request failed: 429 Client Error: Too Many Requests for url: https://api.openai.c
om/v1/chat/completions
API request failed: 429 Client Error: Too Many Requests for url: https://api.openai.c
om/v1/chat/completions
API request failed: 429 Client Error: Too Many Requests for url: https://api.openai.c
om/v1/chat/completions
API request failed: 429 Client Error: Too Many Requests for url: https://api.openai.c
om/v1/chat/completions
API request failed: 429 Client Error: Too Many Requests for url: https://api.openai.c
om/v1/chat/completions
API request failed: 429 Client Error: Too Many Requests for url: https://api.openai.c
om/v1/chat/completions
API request failed: 429 Client Error: Too Many Requests for url: https://api.openai.c
om/v1/chat/completions
API request failed: 429 Client Error: Too Many Requests for url: https://api.openai.c
om/v1/chat/completions
API request failed: 429 Client Error: Too Many Requests for url: https://api.openai.c
om/v1/chat/completions
API request failed: 429 Client Error: Too Many Requests for url: https://api.openai.c
om/v1/chat/completions
API request failed: 429 Client Error: Too Many Requests for url: https://api.openai.c
om/v1/chat/completions
API request failed: 429 Client Error: Too Many Requests for url: https://api.openai.c
om/v1/chat/completions
{'id': 'chatcmpl-A86TWkzE45lNGbXSenOJz3FBH7Rgs', 'object': 'chat.completion', 'create
d': 1726494878, 'model': 'gpt-3.5-turbo-0125', 'choices': [{'index': 0, 'message':
{'role': 'assistant', 'content': 'Output: No classification', 'refusal': None}, 'logp
robs': None, 'finish_reason': 'stop'}], 'usage': {'prompt_tokens': 241, 'completion_t
okens': 4, 'total_tokens': 245, 'completion_tokens_details': {'reasoning_tokens':
0}}, 'system_fingerprint': None}
API request failed: 429 Client Error: Too Many Requests for url: https://api.openai.c
om/v1/chat/completions
API request failed: 429 Client Error: Too Many Requests for url: https://api.openai.c
om/v1/chat/completions
API request failed: 429 Client Error: Too Many Requests for url: https://api.openai.c
om/v1/chat/completions
API request failed: 429 Client Error: Too Many Requests for url: https://api.openai.c
om/v1/chat/completions
API request failed: 429 Client Error: Too Many Requests for url: https://api.openai.c
om/v1/chat/completions
API request failed: 429 Client Error: Too Many Requests for url: https://api.openai.c
om/v1/chat/completions
API request failed: 429 Client Error: Too Many Requests for url: https://api.openai.c
om/v1/chat/completions
API request failed: 429 Client Error: Too Many Requests for url: https://api.openai.c
om/v1/chat/completions
API request failed: 429 Client Error: Too Many Requests for url: https://api.openai.c
om/v1/chat/completions
API request failed: 429 Client Error: Too Many Requests for url: https://api.openai.c
om/v1/chat/completions
API request failed: 429 Client Error: Too Many Requests for url: https://api.openai.c
om/v1/chat/completions
API request failed: 429 Client Error: Too Many Requests for url: https://api.openai.c
```

```
om/v1/chat/completions
API request failed: 429 Client Error: Too Many Requests for url: https://api.openai.c
om/v1/chat/completions
API request failed: 429 Client Error: Too Many Requests for url: https://api.openai.c
om/v1/chat/completions
API request failed: 429 Client Error: Too Many Requests for url: https://api.openai.c
om/v1/chat/completions
API request failed: 429 Client Error: Too Many Requests for url: https://api.openai.c
om/v1/chat/completions
API request failed: 429 Client Error: Too Many Requests for url: https://api.openai.c
om/v1/chat/completions
API request failed: 429 Client Error: Too Many Requests for url: https://api.openai.c
om/v1/chat/completions
API request failed: 429 Client Error: Too Many Requests for url: https://api.openai.c
om/v1/chat/completions
API request failed: 429 Client Error: Too Many Requests for url: https://api.openai.c
om/v1/chat/completions
API request failed: 429 Client Error: Too Many Requests for url: https://api.openai.c
om/v1/chat/completions
API request failed: 429 Client Error: Too Many Requests for url: https://api.openai.c
om/v1/chat/completions
API request failed: 429 Client Error: Too Many Requests for url: https://api.openai.c
om/v1/chat/completions
API request failed: 429 Client Error: Too Many Requests for url: https://api.openai.c
om/v1/chat/completions
API request failed: 429 Client Error: Too Many Requests for url: https://api.openai.c
om/v1/chat/completions
API request failed: 429 Client Error: Too Many Requests for url: https://api.openai.c
om/v1/chat/completions
API request failed: 429 Client Error: Too Many Requests for url: https://api.openai.c
om/v1/chat/completions
API request failed: 429 Client Error: Too Many Requests for url: https://api.openai.c
om/v1/chat/completions
API request failed: 429 Client Error: Too Many Requests for url: https://api.openai.c
om/v1/chat/completions
API request failed: 429 Client Error: Too Many Requests for url: https://api.openai.c
om/v1/chat/completions
API request failed: 429 Client Error: Too Many Requests for url: https://api.openai.c
om/v1/chat/completions
API request failed: 429 Client Error: Too Many Requests for url: https://api.openai.c
om/v1/chat/completions
API request failed: 429 Client Error: Too Many Requests for url: https://api.openai.c
om/v1/chat/completions
API request failed: 429 Client Error: Too Many Requests for url: https://api.openai.c
om/v1/chat/completions
API request failed: 429 Client Error: Too Many Requests for url: https://api.openai.c
om/v1/chat/completions
API request failed: 429 Client Error: Too Many Requests for url: https://api.openai.c
om/v1/chat/completions
API request failed: 429 Client Error: Too Many Requests for url: https://api.openai.c
om/v1/chat/completions
API request failed: 429 Client Error: Too Many Requests for url: https://api.openai.c
om/v1/chat/completions
API request failed: 429 Client Error: Too Many Requests for url: https://api.openai.c
om/v1/chat/completions
API request failed: 429 Client Error: Too Many Requests for url: https://api.openai.c
om/v1/chat/completions
API request failed: 429 Client Error: Too Many Requests for url: https://api.openai.c
om/v1/chat/completions
API request failed: 429 Client Error: Too Many Requests for url: https://api.openai.c
om/v1/chat/completions
API request failed: 429 Client Error: Too Many Requests for url: https://api.openai.c
om/v1/chat/completions
API request failed: 429 Client Error: Too Many Requests for url: https://api.openai.c
om/v1/chat/completions
API request failed: 429 Client Error: Too Many Requests for url: https://api.openai.c
om/v1/chat/completions
API request failed: 429 Client Error: Too Many Requests for url: https://api.openai.c
om/v1/chat/completions
API request failed: 429 Client Error: Too Many Requests for url: https://api.openai.c
```

```
om/v1/chat/completions
API request failed: 429 Client Error: Too Many Requests for url: https://api.openai.c
om/v1/chat/completions
API request failed: 429 Client Error: Too Many Requests for url: https://api.openai.c
om/v1/chat/completions
API request failed: 429 Client Error: Too Many Requests for url: https://api.openai.c
om/v1/chat/completions
API request failed: 429 Client Error: Too Many Requests for url: https://api.openai.c
om/v1/chat/completions
API request failed: 429 Client Error: Too Many Requests for url: https://api.openai.c
om/v1/chat/completions
API request failed: 429 Client Error: Too Many Requests for url: https://api.openai.c
om/v1/chat/completions
API request failed: 429 Client Error: Too Many Requests for url: https://api.openai.c
om/v1/chat/completions
API request failed: 429 Client Error: Too Many Requests for url: https://api.openai.c
om/v1/chat/completions
API request failed: 429 Client Error: Too Many Requests for url: https://api.openai.c
om/v1/chat/completions
API request failed: 429 Client Error: Too Many Requests for url: https://api.openai.c
om/v1/chat/completions
API request failed: 429 Client Error: Too Many Requests for url: https://api.openai.c
om/v1/chat/completions
API request failed: 429 Client Error: Too Many Requests for url: https://api.openai.c
om/v1/chat/completions
API request failed: 429 Client Error: Too Many Requests for url: https://api.openai.c
om/v1/chat/completions
API request failed: 429 Client Error: Too Many Requests for url: https://api.openai.c
om/v1/chat/completions
API request failed: 429 Client Error: Too Many Requests for url: https://api.openai.c
om/v1/chat/completions
API request failed: 429 Client Error: Too Many Requests for url: https://api.openai.c
om/v1/chat/completions
API request failed: 429 Client Error: Too Many Requests for url: https://api.openai.c
om/v1/chat/completions
API request failed: 429 Client Error: Too Many Requests for url: https://api.openai.c
om/v1/chat/completions
API request failed: 429 Client Error: Too Many Requests for url: https://api.openai.c
om/v1/chat/completions
API request failed: 429 Client Error: Too Many Requests for url: https://api.openai.c
om/v1/chat/completions
API request failed: 429 Client Error: Too Many Requests for url: https://api.openai.c
om/v1/chat/completions
API request failed: 429 Client Error: Too Many Requests for url: https://api.openai.c
om/v1/chat/completions
API request failed: 429 Client Error: Too Many Requests for url: https://api.openai.c
om/v1/chat/completions
API request failed: 429 Client Error: Too Many Requests for url: https://api.openai.c
om/v1/chat/completions
API request failed: 429 Client Error: Too Many Requests for url: https://api.openai.c
om/v1/chat/completions
API request failed: 429 Client Error: Too Many Requests for url: https://api.openai.c
om/v1/chat/completions
API request failed: 429 Client Error: Too Many Requests for url: https://api.openai.c
om/v1/chat/completions
API request failed: 429 Client Error: Too Many Requests for url: https://api.openai.c
om/v1/chat/completions
API request failed: 429 Client Error: Too Many Requests for url: https://api.openai.c
om/v1/chat/completions
API request failed: 429 Client Error: Too Many Requests for url: https://api.openai.c
om/v1/chat/completions
API request failed: 429 Client Error: Too Many Requests for url: https://api.openai.c
om/v1/chat/completions
API request failed: 429 Client Error: Too Many Requests for url: https://api.openai.c
om/v1/chat/completions
API request failed: 429 Client Error: Too Many Requests for url: https://api.openai.c
om/v1/chat/completions
API request failed: 429 Client Error: Too Many Requests for url: https://api.openai.c
om/v1/chat/completions
API request failed: 429 Client Error: Too Many Requests for url: https://api.openai.c
```

```
om/v1/chat/completions
API request failed: 429 Client Error: Too Many Requests for url: https://api.openai.c
om/v1/chat/completions
API request failed: 429 Client Error: Too Many Requests for url: https://api.openai.c
om/v1/chat/completions
API request failed: 429 Client Error: Too Many Requests for url: https://api.openai.c
om/v1/chat/completions
API request failed: 429 Client Error: Too Many Requests for url: https://api.openai.c
om/v1/chat/completions
API request failed: 429 Client Error: Too Many Requests for url: https://api.openai.c
om/v1/chat/completions
API request failed: 429 Client Error: Too Many Requests for url: https://api.openai.c
om/v1/chat/completions
API request failed: 429 Client Error: Too Many Requests for url: https://api.openai.c
om/v1/chat/completions
API request failed: 429 Client Error: Too Many Requests for url: https://api.openai.c
om/v1/chat/completions
API request failed: 429 Client Error: Too Many Requests for url: https://api.openai.c
om/v1/chat/completions
API request failed: 429 Client Error: Too Many Requests for url: https://api.openai.c
om/v1/chat/completions
API request failed: 429 Client Error: Too Many Requests for url: https://api.openai.c
om/v1/chat/completions
API request failed: 429 Client Error: Too Many Requests for url: https://api.openai.c
om/v1/chat/completions
API request failed: 429 Client Error: Too Many Requests for url: https://api.openai.c
om/v1/chat/completions
API request failed: 429 Client Error: Too Many Requests for url: https://api.openai.c
om/v1/chat/completions
API request failed: 429 Client Error: Too Many Requests for url: https://api.openai.c
om/v1/chat/completions
API request failed: 429 Client Error: Too Many Requests for url: https://api.openai.c
om/v1/chat/completions
API request failed: 429 Client Error: Too Many Requests for url: https://api.openai.c
om/v1/chat/completions
API request failed: 429 Client Error: Too Many Requests for url: https://api.openai.c
om/v1/chat/completions
{'id': 'chatcmpl-A86TfuzWlw5htJlBeOLP3eqzi8kf7', 'object': 'chat.completion', 'create
d': 1726494887, 'model': 'gpt-3.5-turbo-0125', 'choices': [{'index': 0, 'message':
{'role': 'assistant', 'content': "Output: ['Religion', 'Age']", 'refusal': None}, 'lo
gprobs': None, 'finish_reason': 'stop'}], 'usage': {'prompt_tokens': 260, 'completion
_tokens': 9, 'total_tokens': 269, 'completion_tokens_details': {'reasoning_tokens':
0}}, 'system_fingerprint': None}
API request failed: 429 Client Error: Too Many Requests for url: https://api.openai.c
om/v1/chat/completions
API request failed: 429 Client Error: Too Many Requests for url: https://api.openai.c
om/v1/chat/completions
API request failed: 429 Client Error: Too Many Requests for url: https://api.openai.c
om/v1/chat/completions
API request failed: 429 Client Error: Too Many Requests for url: https://api.openai.c
om/v1/chat/completions
API request failed: 429 Client Error: Too Many Requests for url: https://api.openai.c
om/v1/chat/completions
API request failed: 429 Client Error: Too Many Requests for url: https://api.openai.c
om/v1/chat/completions
API request failed: 429 Client Error: Too Many Requests for url: https://api.openai.c
om/v1/chat/completions
API request failed: 429 Client Error: Too Many Requests for url: https://api.openai.c
om/v1/chat/completions
API request failed: 429 Client Error: Too Many Requests for url: https://api.openai.c
```

```
om/v1/chat/completions
API request failed: 429 Client Error: Too Many Requests for url: https://api.openai.c
om/v1/chat/completions
API request failed: 429 Client Error: Too Many Requests for url: https://api.openai.c
om/v1/chat/completions
API request failed: 429 Client Error: Too Many Requests for url: https://api.openai.c
om/v1/chat/completions
API request failed: 429 Client Error: Too Many Requests for url: https://api.openai.c
om/v1/chat/completions
API request failed: 429 Client Error: Too Many Requests for url: https://api.openai.c
om/v1/chat/completions
API request failed: 429 Client Error: Too Many Requests for url: https://api.openai.c
om/v1/chat/completions
API request failed: 429 Client Error: Too Many Requests for url: https://api.openai.c
om/v1/chat/completions
API request failed: 429 Client Error: Too Many Requests for url: https://api.openai.c
om/v1/chat/completions
API request failed: 429 Client Error: Too Many Requests for url: https://api.openai.c
om/v1/chat/completions
API request failed: 429 Client Error: Too Many Requests for url: https://api.openai.c
om/v1/chat/completions
API request failed: 429 Client Error: Too Many Requests for url: https://api.openai.c
om/v1/chat/completions
API request failed: 429 Client Error: Too Many Requests for url: https://api.openai.c
om/v1/chat/completions
API request failed: 429 Client Error: Too Many Requests for url: https://api.openai.c
om/v1/chat/completions
API request failed: 429 Client Error: Too Many Requests for url: https://api.openai.c
om/v1/chat/completions
API request failed: 429 Client Error: Too Many Requests for url: https://api.openai.c
om/v1/chat/completions
API request failed: 429 Client Error: Too Many Requests for url: https://api.openai.c
om/v1/chat/completions
API request failed: 429 Client Error: Too Many Requests for url: https://api.openai.c
om/v1/chat/completions
API request failed: 429 Client Error: Too Many Requests for url: https://api.openai.c
om/v1/chat/completions
API request failed: 429 Client Error: Too Many Requests for url: https://api.openai.c
om/v1/chat/completions
API request failed: 429 Client Error: Too Many Requests for url: https://api.openai.c
om/v1/chat/completions
API request failed: 429 Client Error: Too Many Requests for url: https://api.openai.c
om/v1/chat/completions
API request failed: 429 Client Error: Too Many Requests for url: https://api.openai.c
om/v1/chat/completions
API request failed: 429 Client Error: Too Many Requests for url: https://api.openai.c
om/v1/chat/completions
API request failed: 429 Client Error: Too Many Requests for url: https://api.openai.c
om/v1/chat/completions
API request failed: 429 Client Error: Too Many Requests for url: https://api.openai.c
om/v1/chat/completions
API request failed: 429 Client Error: Too Many Requests for url: https://api.openai.c
om/v1/chat/completions
API request failed: 429 Client Error: Too Many Requests for url: https://api.openai.c
om/v1/chat/completions
API request failed: 429 Client Error: Too Many Requests for url: https://api.openai.c
om/v1/chat/completions
API request failed: 429 Client Error: Too Many Requests for url: https://api.openai.c
om/v1/chat/completions
API request failed: 429 Client Error: Too Many Requests for url: https://api.openai.c
om/v1/chat/completions
API request failed: 429 Client Error: Too Many Requests for url: https://api.openai.c
om/v1/chat/completions
API request failed: 429 Client Error: Too Many Requests for url: https://api.openai.c
om/v1/chat/completions
API request failed: 429 Client Error: Too Many Requests for url: https://api.openai.c
om/v1/chat/completions
API request failed: 429 Client Error: Too Many Requests for url: https://api.openai.c
om/v1/chat/completions
API request failed: 429 Client Error: Too Many Requests for url: https://api.openai.c
```

```
om/v1/chat/completions
API request failed: 429 Client Error: Too Many Requests for url: https://api.openai.c
om/v1/chat/completions
API request failed: 429 Client Error: Too Many Requests for url: https://api.openai.c
om/v1/chat/completions
API request failed: 429 Client Error: Too Many Requests for url: https://api.openai.c
om/v1/chat/completions
API request failed: 429 Client Error: Too Many Requests for url: https://api.openai.c
om/v1/chat/completions
API request failed: 429 Client Error: Too Many Requests for url: https://api.openai.c
om/v1/chat/completions
API request failed: 429 Client Error: Too Many Requests for url: https://api.openai.c
om/v1/chat/completions
API request failed: 429 Client Error: Too Many Requests for url: https://api.openai.c
om/v1/chat/completions
API request failed: 429 Client Error: Too Many Requests for url: https://api.openai.c
om/v1/chat/completions
API request failed: 429 Client Error: Too Many Requests for url: https://api.openai.c
om/v1/chat/completions
API request failed: 429 Client Error: Too Many Requests for url: https://api.openai.c
om/v1/chat/completions
API request failed: 429 Client Error: Too Many Requests for url: https://api.openai.c
om/v1/chat/completions
API request failed: 429 Client Error: Too Many Requests for url: https://api.openai.c
om/v1/chat/completions
API request failed: 429 Client Error: Too Many Requests for url: https://api.openai.c
om/v1/chat/completions
API request failed: 429 Client Error: Too Many Requests for url: https://api.openai.c
om/v1/chat/completions
API request failed: 429 Client Error: Too Many Requests for url: https://api.openai.c
om/v1/chat/completions
API request failed: 429 Client Error: Too Many Requests for url: https://api.openai.c
om/v1/chat/completions
API request failed: 429 Client Error: Too Many Requests for url: https://api.openai.c
om/v1/chat/completions
API request failed: 429 Client Error: Too Many Requests for url: https://api.openai.c
om/v1/chat/completions
API request failed: 429 Client Error: Too Many Requests for url: https://api.openai.c
om/v1/chat/completions
API request failed: 429 Client Error: Too Many Requests for url: https://api.openai.c
om/v1/chat/completions
API request failed: 429 Client Error: Too Many Requests for url: https://api.openai.c
om/v1/chat/completions
API request failed: 429 Client Error: Too Many Requests for url: https://api.openai.c
om/v1/chat/completions
API request failed: 429 Client Error: Too Many Requests for url: https://api.openai.c
om/v1/chat/completions
API request failed: 429 Client Error: Too Many Requests for url: https://api.openai.c
om/v1/chat/completions
API request failed: 429 Client Error: Too Many Requests for url: https://api.openai.c
om/v1/chat/completions
API request failed: 429 Client Error: Too Many Requests for url: https://api.openai.c
om/v1/chat/completions
API request failed: 429 Client Error: Too Many Requests for url: https://api.openai.c
om/v1/chat/completions
API request failed: 429 Client Error: Too Many Requests for url: https://api.openai.c
om/v1/chat/completions
API request failed: 429 Client Error: Too Many Requests for url: https://api.openai.c
om/v1/chat/completions
API request failed: 429 Client Error: Too Many Requests for url: https://api.openai.c
om/v1/chat/completions
API request failed: 429 Client Error: Too Many Requests for url: https://api.openai.c
om/v1/chat/completions
API request failed: 429 Client Error: Too Many Requests for url: https://api.openai.c
om/v1/chat/completions
API request failed: 429 Client Error: Too Many Requests for url: https://api.openai.c
```

```
om/v1/chat/completions
API request failed: 429 Client Error: Too Many Requests for url: https://api.openai.c
om/v1/chat/completions
API request failed: 429 Client Error: Too Many Requests for url: https://api.openai.c
om/v1/chat/completions
API request failed: 429 Client Error: Too Many Requests for url: https://api.openai.c
om/v1/chat/completions
API request failed: 429 Client Error: Too Many Requests for url: https://api.openai.c
om/v1/chat/completions
API request failed: 429 Client Error: Too Many Requests for url: https://api.openai.c
om/v1/chat/completions
API request failed: 429 Client Error: Too Many Requests for url: https://api.openai.c
om/v1/chat/completions
API request failed: 429 Client Error: Too Many Requests for url: https://api.openai.c
om/v1/chat/completions
API request failed: 429 Client Error: Too Many Requests for url: https://api.openai.c
om/v1/chat/completions
API request failed: 429 Client Error: Too Many Requests for url: https://api.openai.c
om/v1/chat/completions
{'id': 'chatcmpl-A86TnzSX45NK81VGl4tsIXsmhOYYO', 'object': 'chat.completion', 'create
d': 1726494895, 'model': 'gpt-3.5-turbo-0125', 'choices': [{'index': 0, 'message':
{'role': 'assistant', 'content': 'Output: No classification', 'refusal': None}, 'logp
robs': None, 'finish_reason': 'stop'}], 'usage': {'prompt_tokens': 283, 'completion_t
okens': 4, 'total_tokens': 287, 'completion_tokens_details': {'reasoning_tokens':
0}}, 'system_fingerprint': None}
API request failed: 429 Client Error: Too Many Requests for url: https://api.openai.c
om/v1/chat/completions
API request failed: 429 Client Error: Too Many Requests for url: https://api.openai.c
om/v1/chat/completions
API request failed: 429 Client Error: Too Many Requests for url: https://api.openai.c
om/v1/chat/completions
API request failed: 429 Client Error: Too Many Requests for url: https://api.openai.c
om/v1/chat/completions
API request failed: 429 Client Error: Too Many Requests for url: https://api.openai.c
om/v1/chat/completions
API request failed: 429 Client Error: Too Many Requests for url: https://api.openai.c
om/v1/chat/completions
API request failed: 429 Client Error: Too Many Requests for url: https://api.openai.c
om/v1/chat/completions
API request failed: 429 Client Error: Too Many Requests for url: https://api.openai.c
om/v1/chat/completions
API request failed: 429 Client Error: Too Many Requests for url: https://api.openai.c
om/v1/chat/completions
API request failed: 429 Client Error: Too Many Requests for url: https://api.openai.c
om/v1/chat/completions
API request failed: 429 Client Error: Too Many Requests for url: https://api.openai.c
om/v1/chat/completions
API request failed: 429 Client Error: Too Many Requests for url: https://api.openai.c
om/v1/chat/completions
API request failed: 429 Client Error: Too Many Requests for url: https://api.openai.c
om/v1/chat/completions
API request failed: 429 Client Error: Too Many Requests for url: https://api.openai.c
om/v1/chat/completions
API request failed: 429 Client Error: Too Many Requests for url: https://api.openai.c
om/v1/chat/completions
API request failed: 429 Client Error: Too Many Requests for url: https://api.openai.c
om/v1/chat/completions
API request failed: 429 Client Error: Too Many Requests for url: https://api.openai.c
om/v1/chat/completions
API request failed: 429 Client Error: Too Many Requests for url: https://api.openai.c
om/v1/chat/completions
API request failed: 429 Client Error: Too Many Requests for url: https://api.openai.c
```

```
om/v1/chat/completions
API request failed: 429 Client Error: Too Many Requests for url: https://api.openai.c
om/v1/chat/completions
API request failed: 429 Client Error: Too Many Requests for url: https://api.openai.c
om/v1/chat/completions
API request failed: 429 Client Error: Too Many Requests for url: https://api.openai.c
om/v1/chat/completions
API request failed: 429 Client Error: Too Many Requests for url: https://api.openai.c
om/v1/chat/completions
API request failed: 429 Client Error: Too Many Requests for url: https://api.openai.c
om/v1/chat/completions
API request failed: 429 Client Error: Too Many Requests for url: https://api.openai.c
om/v1/chat/completions
API request failed: 429 Client Error: Too Many Requests for url: https://api.openai.c
om/v1/chat/completions
API request failed: 429 Client Error: Too Many Requests for url: https://api.openai.c
om/v1/chat/completions
API request failed: 429 Client Error: Too Many Requests for url: https://api.openai.c
om/v1/chat/completions
API request failed: 429 Client Error: Too Many Requests for url: https://api.openai.c
om/v1/chat/completions
API request failed: 429 Client Error: Too Many Requests for url: https://api.openai.c
om/v1/chat/completions
API request failed: 429 Client Error: Too Many Requests for url: https://api.openai.c
om/v1/chat/completions
API request failed: 429 Client Error: Too Many Requests for url: https://api.openai.c
om/v1/chat/completions
API request failed: 429 Client Error: Too Many Requests for url: https://api.openai.c
om/v1/chat/completions
API request failed: 429 Client Error: Too Many Requests for url: https://api.openai.c
om/v1/chat/completions
API request failed: 429 Client Error: Too Many Requests for url: https://api.openai.c
om/v1/chat/completions
API request failed: 429 Client Error: Too Many Requests for url: https://api.openai.c
om/v1/chat/completions
API request failed: 429 Client Error: Too Many Requests for url: https://api.openai.c
om/v1/chat/completions
API request failed: 429 Client Error: Too Many Requests for url: https://api.openai.c
om/v1/chat/completions
API request failed: 429 Client Error: Too Many Requests for url: https://api.openai.c
om/v1/chat/completions
API request failed: 429 Client Error: Too Many Requests for url: https://api.openai.c
om/v1/chat/completions
API request failed: 429 Client Error: Too Many Requests for url: https://api.openai.c
om/v1/chat/completions
API request failed: 429 Client Error: Too Many Requests for url: https://api.openai.c
om/v1/chat/completions
API request failed: 429 Client Error: Too Many Requests for url: https://api.openai.c
om/v1/chat/completions
API request failed: 429 Client Error: Too Many Requests for url: https://api.openai.c
om/v1/chat/completions
API request failed: 429 Client Error: Too Many Requests for url: https://api.openai.c
om/v1/chat/completions
API request failed: 429 Client Error: Too Many Requests for url: https://api.openai.c
om/v1/chat/completions
API request failed: 429 Client Error: Too Many Requests for url: https://api.openai.c
om/v1/chat/completions
API request failed: 429 Client Error: Too Many Requests for url: https://api.openai.c
om/v1/chat/completions
API request failed: 429 Client Error: Too Many Requests for url: https://api.openai.c
om/v1/chat/completions
API request failed: 429 Client Error: Too Many Requests for url: https://api.openai.c
om/v1/chat/completions
API request failed: 429 Client Error: Too Many Requests for url: https://api.openai.c
om/v1/chat/completions
API request failed: 429 Client Error: Too Many Requests for url: https://api.openai.c
om/v1/chat/completions
API request failed: 429 Client Error: Too Many Requests for url: https://api.openai.c
```

```
om/v1/chat/completions
API request failed: 429 Client Error: Too Many Requests for url: https://api.openai.c
om/v1/chat/completions
API request failed: 429 Client Error: Too Many Requests for url: https://api.openai.c
om/v1/chat/completions
API request failed: 429 Client Error: Too Many Requests for url: https://api.openai.c
om/v1/chat/completions
API request failed: 429 Client Error: Too Many Requests for url: https://api.openai.c
om/v1/chat/completions
API request failed: 429 Client Error: Too Many Requests for url: https://api.openai.c
om/v1/chat/completions
API request failed: 429 Client Error: Too Many Requests for url: https://api.openai.c
om/v1/chat/completions
API request failed: 429 Client Error: Too Many Requests for url: https://api.openai.c
om/v1/chat/completions
API request failed: 429 Client Error: Too Many Requests for url: https://api.openai.c
om/v1/chat/completions
API request failed: 429 Client Error: Too Many Requests for url: https://api.openai.c
om/v1/chat/completions
API request failed: 429 Client Error: Too Many Requests for url: https://api.openai.c
om/v1/chat/completions
API request failed: 429 Client Error: Too Many Requests for url: https://api.openai.c
om/v1/chat/completions
API request failed: 429 Client Error: Too Many Requests for url: https://api.openai.c
om/v1/chat/completions
API request failed: 429 Client Error: Too Many Requests for url: https://api.openai.c
om/v1/chat/completions
API request failed: 429 Client Error: Too Many Requests for url: https://api.openai.c
om/v1/chat/completions
API request failed: 429 Client Error: Too Many Requests for url: https://api.openai.c
om/v1/chat/completions
API request failed: 429 Client Error: Too Many Requests for url: https://api.openai.c
om/v1/chat/completions
API request failed: 429 Client Error: Too Many Requests for url: https://api.openai.c
om/v1/chat/completions
API request failed: 429 Client Error: Too Many Requests for url: https://api.openai.c
om/v1/chat/completions
API request failed: 429 Client Error: Too Many Requests for url: https://api.openai.c
om/v1/chat/completions
API request failed: 429 Client Error: Too Many Requests for url: https://api.openai.c
om/v1/chat/completions
API request failed: 429 Client Error: Too Many Requests for url: https://api.openai.c
om/v1/chat/completions
API request failed: 429 Client Error: Too Many Requests for url: https://api.openai.c
om/v1/chat/completions
API request failed: 429 Client Error: Too Many Requests for url: https://api.openai.c
om/v1/chat/completions
API request failed: 429 Client Error: Too Many Requests for url: https://api.openai.c
om/v1/chat/completions
API request failed: 429 Client Error: Too Many Requests for url: https://api.openai.c
om/v1/chat/completions
API request failed: 429 Client Error: Too Many Requests for url: https://api.openai.c
om/v1/chat/completions
API request failed: 429 Client Error: Too Many Requests for url: https://api.openai.c
om/v1/chat/completions
API request failed: 429 Client Error: Too Many Requests for url: https://api.openai.c
om/v1/chat/completions
API request failed: 429 Client Error: Too Many Requests for url: https://api.openai.c
om/v1/chat/completions
API request failed: 429 Client Error: Too Many Requests for url: https://api.openai.c
om/v1/chat/completions
API request failed: 429 Client Error: Too Many Requests for url: https://api.openai.c
om/v1/chat/completions
API request failed: 429 Client Error: Too Many Requests for url: https://api.openai.c
om/v1/chat/completions
API request failed: 429 Client Error: Too Many Requests for url: https://api.openai.c
```

```
om/v1/chat/completions
API request failed: 429 Client Error: Too Many Requests for url: https://api.openai.c
om/v1/chat/completions
API request failed: 429 Client Error: Too Many Requests for url: https://api.openai.c
om/v1/chat/completions
API request failed: 429 Client Error: Too Many Requests for url: https://api.openai.c
om/v1/chat/completions
API request failed: 429 Client Error: Too Many Requests for url: https://api.openai.c
om/v1/chat/completions
API request failed: 429 Client Error: Too Many Requests for url: https://api.openai.c
om/v1/chat/completions
API request failed: 429 Client Error: Too Many Requests for url: https://api.openai.c
om/v1/chat/completions
API request failed: 429 Client Error: Too Many Requests for url: https://api.openai.c
om/v1/chat/completions
API request failed: 429 Client Error: Too Many Requests for url: https://api.openai.c
om/v1/chat/completions
API request failed: 429 Client Error: Too Many Requests for url: https://api.openai.c
om/v1/chat/completions
{'id': 'chatcmpl-A86TwuNSD66uoj2rixIOEpOx432eu', 'object': 'chat.completion', 'create
d': 1726494904, 'model': 'gpt-3.5-turbo-0125', 'choices': [{'index': 0, 'message':
{'role': 'assistant', 'content': "Output: ['Gender', 'Pregnancy']", 'refusal': None},
'logprobs': None, 'finish_reason': 'stop'}], 'usage': {'prompt_tokens': 242, 'complet
ion_tokens': 10, 'total_tokens': 252, 'completion_tokens_details': {'reasoning_token
s': 0}}, 'system_fingerprint': None}
API request failed: 429 Client Error: Too Many Requests for url: https://api.openai.c
om/v1/chat/completions
API request failed: 429 Client Error: Too Many Requests for url: https://api.openai.c
om/v1/chat/completions
API request failed: 429 Client Error: Too Many Requests for url: https://api.openai.c
om/v1/chat/completions
API request failed: 429 Client Error: Too Many Requests for url: https://api.openai.c
om/v1/chat/completions
API request failed: 429 Client Error: Too Many Requests for url: https://api.openai.c
om/v1/chat/completions
API request failed: 429 Client Error: Too Many Requests for url: https://api.openai.c
om/v1/chat/completions
API request failed: 429 Client Error: Too Many Requests for url: https://api.openai.c
om/v1/chat/completions
API request failed: 429 Client Error: Too Many Requests for url: https://api.openai.c
om/v1/chat/completions
API request failed: 429 Client Error: Too Many Requests for url: https://api.openai.c
om/v1/chat/completions
API request failed: 429 Client Error: Too Many Requests for url: https://api.openai.c
om/v1/chat/completions
API request failed: 429 Client Error: Too Many Requests for url: https://api.openai.c
om/v1/chat/completions
API request failed: 429 Client Error: Too Many Requests for url: https://api.openai.c
om/v1/chat/completions
API request failed: 429 Client Error: Too Many Requests for url: https://api.openai.c
om/v1/chat/completions
API request failed: 429 Client Error: Too Many Requests for url: https://api.openai.c
om/v1/chat/completions
API request failed: 429 Client Error: Too Many Requests for url: https://api.openai.c
om/v1/chat/completions
API request failed: 429 Client Error: Too Many Requests for url: https://api.openai.c
om/v1/chat/completions
API request failed: 429 Client Error: Too Many Requests for url: https://api.openai.c
om/v1/chat/completions
API request failed: 429 Client Error: Too Many Requests for url: https://api.openai.c
```

```
om/v1/chat/completions
API request failed: 429 Client Error: Too Many Requests for url: https://api.openai.c
om/v1/chat/completions
API request failed: 429 Client Error: Too Many Requests for url: https://api.openai.c
om/v1/chat/completions
API request failed: 429 Client Error: Too Many Requests for url: https://api.openai.c
om/v1/chat/completions
API request failed: 429 Client Error: Too Many Requests for url: https://api.openai.c
om/v1/chat/completions
API request failed: 429 Client Error: Too Many Requests for url: https://api.openai.c
om/v1/chat/completions
API request failed: 429 Client Error: Too Many Requests for url: https://api.openai.c
om/v1/chat/completions
API request failed: 429 Client Error: Too Many Requests for url: https://api.openai.c
om/v1/chat/completions
API request failed: 429 Client Error: Too Many Requests for url: https://api.openai.c
om/v1/chat/completions
API request failed: 429 Client Error: Too Many Requests for url: https://api.openai.c
om/v1/chat/completions
API request failed: 429 Client Error: Too Many Requests for url: https://api.openai.c
om/v1/chat/completions
API request failed: 429 Client Error: Too Many Requests for url: https://api.openai.c
om/v1/chat/completions
API request failed: 429 Client Error: Too Many Requests for url: https://api.openai.c
om/v1/chat/completions
API request failed: 429 Client Error: Too Many Requests for url: https://api.openai.c
om/v1/chat/completions
API request failed: 429 Client Error: Too Many Requests for url: https://api.openai.c
om/v1/chat/completions
API request failed: 429 Client Error: Too Many Requests for url: https://api.openai.c
om/v1/chat/completions
API request failed: 429 Client Error: Too Many Requests for url: https://api.openai.c
om/v1/chat/completions
API request failed: 429 Client Error: Too Many Requests for url: https://api.openai.c
om/v1/chat/completions
API request failed: 429 Client Error: Too Many Requests for url: https://api.openai.c
om/v1/chat/completions
API request failed: 429 Client Error: Too Many Requests for url: https://api.openai.c
om/v1/chat/completions
API request failed: 429 Client Error: Too Many Requests for url: https://api.openai.c
om/v1/chat/completions
API request failed: 429 Client Error: Too Many Requests for url: https://api.openai.c
om/v1/chat/completions
API request failed: 429 Client Error: Too Many Requests for url: https://api.openai.c
om/v1/chat/completions
API request failed: 429 Client Error: Too Many Requests for url: https://api.openai.c
om/v1/chat/completions
API request failed: 429 Client Error: Too Many Requests for url: https://api.openai.c
om/v1/chat/completions
API request failed: 429 Client Error: Too Many Requests for url: https://api.openai.c
om/v1/chat/completions
API request failed: 429 Client Error: Too Many Requests for url: https://api.openai.c
om/v1/chat/completions
API request failed: 429 Client Error: Too Many Requests for url: https://api.openai.c
om/v1/chat/completions
API request failed: 429 Client Error: Too Many Requests for url: https://api.openai.c
om/v1/chat/completions
API request failed: 429 Client Error: Too Many Requests for url: https://api.openai.c
om/v1/chat/completions
API request failed: 429 Client Error: Too Many Requests for url: https://api.openai.c
om/v1/chat/completions
API request failed: 429 Client Error: Too Many Requests for url: https://api.openai.c
om/v1/chat/completions
API request failed: 429 Client Error: Too Many Requests for url: https://api.openai.c
om/v1/chat/completions
API request failed: 429 Client Error: Too Many Requests for url: https://api.openai.c
om/v1/chat/completions
API request failed: 429 Client Error: Too Many Requests for url: https://api.openai.c
om/v1/chat/completions
API request failed: 429 Client Error: Too Many Requests for url: https://api.openai.c
```

```
om/v1/chat/completions
API request failed: 429 Client Error: Too Many Requests for url: https://api.openai.c
om/v1/chat/completions
API request failed: 429 Client Error: Too Many Requests for url: https://api.openai.c
om/v1/chat/completions
API request failed: 429 Client Error: Too Many Requests for url: https://api.openai.c
om/v1/chat/completions
API request failed: 429 Client Error: Too Many Requests for url: https://api.openai.c
om/v1/chat/completions
API request failed: 429 Client Error: Too Many Requests for url: https://api.openai.c
om/v1/chat/completions
API request failed: 429 Client Error: Too Many Requests for url: https://api.openai.c
om/v1/chat/completions
API request failed: 429 Client Error: Too Many Requests for url: https://api.openai.c
om/v1/chat/completions
API request failed: 429 Client Error: Too Many Requests for url: https://api.openai.c
om/v1/chat/completions
API request failed: 429 Client Error: Too Many Requests for url: https://api.openai.c
om/v1/chat/completions
API request failed: 429 Client Error: Too Many Requests for url: https://api.openai.c
om/v1/chat/completions
API request failed: 429 Client Error: Too Many Requests for url: https://api.openai.c
om/v1/chat/completions
API request failed: 429 Client Error: Too Many Requests for url: https://api.openai.c
om/v1/chat/completions
API request failed: 429 Client Error: Too Many Requests for url: https://api.openai.c
om/v1/chat/completions
API request failed: 429 Client Error: Too Many Requests for url: https://api.openai.c
om/v1/chat/completions
API request failed: 429 Client Error: Too Many Requests for url: https://api.openai.c
om/v1/chat/completions
API request failed: 429 Client Error: Too Many Requests for url: https://api.openai.c
om/v1/chat/completions
API request failed: 429 Client Error: Too Many Requests for url: https://api.openai.c
om/v1/chat/completions
API request failed: 429 Client Error: Too Many Requests for url: https://api.openai.c
om/v1/chat/completions
API request failed: 429 Client Error: Too Many Requests for url: https://api.openai.c
om/v1/chat/completions
API request failed: 429 Client Error: Too Many Requests for url: https://api.openai.c
om/v1/chat/completions
API request failed: 429 Client Error: Too Many Requests for url: https://api.openai.c
om/v1/chat/completions
API request failed: 429 Client Error: Too Many Requests for url: https://api.openai.c
om/v1/chat/completions
API request failed: 429 Client Error: Too Many Requests for url: https://api.openai.c
om/v1/chat/completions
API request failed: 429 Client Error: Too Many Requests for url: https://api.openai.c
om/v1/chat/completions
API request failed: 429 Client Error: Too Many Requests for url: https://api.openai.c
om/v1/chat/completions
API request failed: 429 Client Error: Too Many Requests for url: https://api.openai.c
om/v1/chat/completions
API request failed: 429 Client Error: Too Many Requests for url: https://api.openai.c
om/v1/chat/completions
API request failed: 429 Client Error: Too Many Requests for url: https://api.openai.c
om/v1/chat/completions
API request failed: 429 Client Error: Too Many Requests for url: https://api.openai.c
om/v1/chat/completions
API request failed: 429 Client Error: Too Many Requests for url: https://api.openai.c
om/v1/chat/completions
API request failed: 429 Client Error: Too Many Requests for url: https://api.openai.c
om/v1/chat/completions
API request failed: 429 Client Error: Too Many Requests for url: https://api.openai.c
om/v1/chat/completions
API request failed: 429 Client Error: Too Many Requests for url: https://api.openai.c
```

```
om/v1/chat/completions
API request failed: 429 Client Error: Too Many Requests for url: https://api.openai.c
om/v1/chat/completions
API request failed: 429 Client Error: Too Many Requests for url: https://api.openai.c
om/v1/chat/completions
API request failed: 429 Client Error: Too Many Requests for url: https://api.openai.c
om/v1/chat/completions
API request failed: 429 Client Error: Too Many Requests for url: https://api.openai.c
om/v1/chat/completions
API request failed: 429 Client Error: Too Many Requests for url: https://api.openai.c
om/v1/chat/completions
API request failed: 429 Client Error: Too Many Requests for url: https://api.openai.c
om/v1/chat/completions
API request failed: 429 Client Error: Too Many Requests for url: https://api.openai.c
om/v1/chat/completions
API request failed: 429 Client Error: Too Many Requests for url: https://api.openai.c
om/v1/chat/completions
{'id': 'chatcmpl-A86U5Y9gJwOybqJBV0S1DqbxHqezF', 'object': 'chat.completion', 'create
d': 1726494913, 'model': 'gpt-3.5-turbo-0125', 'choices': [{'index': 0, 'message':
{'role': 'assistant', 'content': 'No classification', 'refusal': None}, 'logprobs': N
one, 'finish_reason': 'stop'}], 'usage': {'prompt_tokens': 256, 'completion_tokens':
2, 'total_tokens': 258, 'completion_tokens_details': {'reasoning_tokens': 0}}, 'syste
m_fingerprint': None}
API request failed: 429 Client Error: Too Many Requests for url: https://api.openai.c
om/v1/chat/completions
API request failed: 429 Client Error: Too Many Requests for url: https://api.openai.c
om/v1/chat/completions
API request failed: 429 Client Error: Too Many Requests for url: https://api.openai.c
om/v1/chat/completions
API request failed: 429 Client Error: Too Many Requests for url: https://api.openai.c
om/v1/chat/completions
API request failed: 429 Client Error: Too Many Requests for url: https://api.openai.c
om/v1/chat/completions
API request failed: 429 Client Error: Too Many Requests for url: https://api.openai.c
om/v1/chat/completions
API request failed: 429 Client Error: Too Many Requests for url: https://api.openai.c
om/v1/chat/completions
API request failed: 429 Client Error: Too Many Requests for url: https://api.openai.c
om/v1/chat/completions
API request failed: 429 Client Error: Too Many Requests for url: https://api.openai.c
om/v1/chat/completions
API request failed: 429 Client Error: Too Many Requests for url: https://api.openai.c
om/v1/chat/completions
API request failed: 429 Client Error: Too Many Requests for url: https://api.openai.c
om/v1/chat/completions
API request failed: 429 Client Error: Too Many Requests for url: https://api.openai.c
om/v1/chat/completions
API request failed: 429 Client Error: Too Many Requests for url: https://api.openai.c
om/v1/chat/completions
API request failed: 429 Client Error: Too Many Requests for url: https://api.openai.c
om/v1/chat/completions
API request failed: 429 Client Error: Too Many Requests for url: https://api.openai.c
om/v1/chat/completions
API request failed: 429 Client Error: Too Many Requests for url: https://api.openai.c
om/v1/chat/completions
API request failed: 429 Client Error: Too Many Requests for url: https://api.openai.c
om/v1/chat/completions
API request failed: 429 Client Error: Too Many Requests for url: https://api.openai.c
om/v1/chat/completions
API request failed: 429 Client Error: Too Many Requests for url: https://api.openai.c
```

```
om/v1/chat/completions
API request failed: 429 Client Error: Too Many Requests for url: https://api.openai.c
om/v1/chat/completions
API request failed: 429 Client Error: Too Many Requests for url: https://api.openai.c
om/v1/chat/completions
API request failed: 429 Client Error: Too Many Requests for url: https://api.openai.c
om/v1/chat/completions
API request failed: 429 Client Error: Too Many Requests for url: https://api.openai.c
om/v1/chat/completions
API request failed: 429 Client Error: Too Many Requests for url: https://api.openai.c
om/v1/chat/completions
API request failed: 429 Client Error: Too Many Requests for url: https://api.openai.c
om/v1/chat/completions
API request failed: 429 Client Error: Too Many Requests for url: https://api.openai.c
om/v1/chat/completions
API request failed: 429 Client Error: Too Many Requests for url: https://api.openai.c
om/v1/chat/completions
API request failed: 429 Client Error: Too Many Requests for url: https://api.openai.c
om/v1/chat/completions
API request failed: 429 Client Error: Too Many Requests for url: https://api.openai.c
om/v1/chat/completions
API request failed: 429 Client Error: Too Many Requests for url: https://api.openai.c
om/v1/chat/completions
API request failed: 429 Client Error: Too Many Requests for url: https://api.openai.c
om/v1/chat/completions
API request failed: 429 Client Error: Too Many Requests for url: https://api.openai.c
om/v1/chat/completions
API request failed: 429 Client Error: Too Many Requests for url: https://api.openai.c
om/v1/chat/completions
API request failed: 429 Client Error: Too Many Requests for url: https://api.openai.c
om/v1/chat/completions
API request failed: 429 Client Error: Too Many Requests for url: https://api.openai.c
om/v1/chat/completions
API request failed: 429 Client Error: Too Many Requests for url: https://api.openai.c
om/v1/chat/completions
API request failed: 429 Client Error: Too Many Requests for url: https://api.openai.c
om/v1/chat/completions
API request failed: 429 Client Error: Too Many Requests for url: https://api.openai.c
om/v1/chat/completions
API request failed: 429 Client Error: Too Many Requests for url: https://api.openai.c
om/v1/chat/completions
API request failed: 429 Client Error: Too Many Requests for url: https://api.openai.c
om/v1/chat/completions
API request failed: 429 Client Error: Too Many Requests for url: https://api.openai.c
om/v1/chat/completions
API request failed: 429 Client Error: Too Many Requests for url: https://api.openai.c
om/v1/chat/completions
API request failed: 429 Client Error: Too Many Requests for url: https://api.openai.c
om/v1/chat/completions
API request failed: 429 Client Error: Too Many Requests for url: https://api.openai.c
om/v1/chat/completions
API request failed: 429 Client Error: Too Many Requests for url: https://api.openai.c
om/v1/chat/completions
API request failed: 429 Client Error: Too Many Requests for url: https://api.openai.c
om/v1/chat/completions
API request failed: 429 Client Error: Too Many Requests for url: https://api.openai.c
om/v1/chat/completions
API request failed: 429 Client Error: Too Many Requests for url: https://api.openai.c
om/v1/chat/completions
API request failed: 429 Client Error: Too Many Requests for url: https://api.openai.c
om/v1/chat/completions
API request failed: 429 Client Error: Too Many Requests for url: https://api.openai.c
om/v1/chat/completions
API request failed: 429 Client Error: Too Many Requests for url: https://api.openai.c
om/v1/chat/completions
API request failed: 429 Client Error: Too Many Requests for url: https://api.openai.c
```

```
om/v1/chat/completions
API request failed: 429 Client Error: Too Many Requests for url: https://api.openai.c
om/v1/chat/completions
API request failed: 429 Client Error: Too Many Requests for url: https://api.openai.c
om/v1/chat/completions
API request failed: 429 Client Error: Too Many Requests for url: https://api.openai.c
om/v1/chat/completions
API request failed: 429 Client Error: Too Many Requests for url: https://api.openai.c
om/v1/chat/completions
API request failed: 429 Client Error: Too Many Requests for url: https://api.openai.c
om/v1/chat/completions
API request failed: 429 Client Error: Too Many Requests for url: https://api.openai.c
om/v1/chat/completions
API request failed: 429 Client Error: Too Many Requests for url: https://api.openai.c
om/v1/chat/completions
API request failed: 429 Client Error: Too Many Requests for url: https://api.openai.c
om/v1/chat/completions
API request failed: 429 Client Error: Too Many Requests for url: https://api.openai.c
om/v1/chat/completions
API request failed: 429 Client Error: Too Many Requests for url: https://api.openai.c
om/v1/chat/completions
API request failed: 429 Client Error: Too Many Requests for url: https://api.openai.c
om/v1/chat/completions
API request failed: 429 Client Error: Too Many Requests for url: https://api.openai.c
om/v1/chat/completions
API request failed: 429 Client Error: Too Many Requests for url: https://api.openai.c
om/v1/chat/completions
API request failed: 429 Client Error: Too Many Requests for url: https://api.openai.c
om/v1/chat/completions
API request failed: 429 Client Error: Too Many Requests for url: https://api.openai.c
om/v1/chat/completions
API request failed: 429 Client Error: Too Many Requests for url: https://api.openai.c
om/v1/chat/completions
API request failed: 429 Client Error: Too Many Requests for url: https://api.openai.c
om/v1/chat/completions
API request failed: 429 Client Error: Too Many Requests for url: https://api.openai.c
om/v1/chat/completions
API request failed: 429 Client Error: Too Many Requests for url: https://api.openai.c
om/v1/chat/completions
API request failed: 429 Client Error: Too Many Requests for url: https://api.openai.c
om/v1/chat/completions
API request failed: 429 Client Error: Too Many Requests for url: https://api.openai.c
om/v1/chat/completions
API request failed: 429 Client Error: Too Many Requests for url: https://api.openai.c
om/v1/chat/completions
API request failed: 429 Client Error: Too Many Requests for url: https://api.openai.c
om/v1/chat/completions
API request failed: 429 Client Error: Too Many Requests for url: https://api.openai.c
om/v1/chat/completions
API request failed: 429 Client Error: Too Many Requests for url: https://api.openai.c
om/v1/chat/completions
API request failed: 429 Client Error: Too Many Requests for url: https://api.openai.c
om/v1/chat/completions
API request failed: 429 Client Error: Too Many Requests for url: https://api.openai.c
om/v1/chat/completions
API request failed: 429 Client Error: Too Many Requests for url: https://api.openai.c
om/v1/chat/completions
API request failed: 429 Client Error: Too Many Requests for url: https://api.openai.c
om/v1/chat/completions
API request failed: 429 Client Error: Too Many Requests for url: https://api.openai.c
om/v1/chat/completions
API request failed: 429 Client Error: Too Many Requests for url: https://api.openai.c
om/v1/chat/completions
API request failed: 429 Client Error: Too Many Requests for url: https://api.openai.c
om/v1/chat/completions
API request failed: 429 Client Error: Too Many Requests for url: https://api.openai.c
```

```
om/v1/chat/completions
API request failed: 429 Client Error: Too Many Requests for url: https://api.openai.c
om/v1/chat/completions
API request failed: 429 Client Error: Too Many Requests for url: https://api.openai.c
om/v1/chat/completions
API request failed: 429 Client Error: Too Many Requests for url: https://api.openai.c
om/v1/chat/completions
API request failed: 429 Client Error: Too Many Requests for url: https://api.openai.c
om/v1/chat/completions
API request failed: 429 Client Error: Too Many Requests for url: https://api.openai.c
om/v1/chat/completions
API request failed: 429 Client Error: Too Many Requests for url: https://api.openai.c
om/v1/chat/completions
API request failed: 429 Client Error: Too Many Requests for url: https://api.openai.c
om/v1/chat/completions
API request failed: 429 Client Error: Too Many Requests for url: https://api.openai.c
om/v1/chat/completions
API request failed: 429 Client Error: Too Many Requests for url: https://api.openai.c
om/v1/chat/completions
API request failed: 429 Client Error: Too Many Requests for url: https://api.openai.c
om/v1/chat/completions
API request failed: 429 Client Error: Too Many Requests for url: https://api.openai.c
om/v1/chat/completions
{'id': 'chatcmpl-A86UDxe4U9hl0gZlhQn8iuHDgPYRr', 'object': 'chat.completion', 'create
d': 1726494921, 'model': 'gpt-3.5-turbo-0125', 'choices': [{'index': 0, 'message':
{'role': 'assistant', 'content': 'No classification', 'refusal': None}, 'logprobs': N
one, 'finish_reason': 'stop'}], 'usage': {'prompt_tokens': 261, 'completion_tokens':
2, 'total_tokens': 263, 'completion_tokens_details': {'reasoning_tokens': 0}}, 'syste
m_fingerprint': None}
API request failed: 429 Client Error: Too Many Requests for url: https://api.openai.c
om/v1/chat/completions
API request failed: 429 Client Error: Too Many Requests for url: https://api.openai.c
om/v1/chat/completions
API request failed: 429 Client Error: Too Many Requests for url: https://api.openai.c
om/v1/chat/completions
API request failed: 429 Client Error: Too Many Requests for url: https://api.openai.c
om/v1/chat/completions
API request failed: 429 Client Error: Too Many Requests for url: https://api.openai.c
om/v1/chat/completions
API request failed: 429 Client Error: Too Many Requests for url: https://api.openai.c
om/v1/chat/completions
API request failed: 429 Client Error: Too Many Requests for url: https://api.openai.c
om/v1/chat/completions
API request failed: 429 Client Error: Too Many Requests for url: https://api.openai.c
om/v1/chat/completions
API request failed: 429 Client Error: Too Many Requests for url: https://api.openai.c
om/v1/chat/completions
API request failed: 429 Client Error: Too Many Requests for url: https://api.openai.c
om/v1/chat/completions
API request failed: 429 Client Error: Too Many Requests for url: https://api.openai.c
om/v1/chat/completions
API request failed: 429 Client Error: Too Many Requests for url: https://api.openai.c
om/v1/chat/completions
API request failed: 429 Client Error: Too Many Requests for url: https://api.openai.c
om/v1/chat/completions
API request failed: 429 Client Error: Too Many Requests for url: https://api.openai.c
om/v1/chat/completions
API request failed: 429 Client Error: Too Many Requests for url: https://api.openai.c
```

```
om/v1/chat/completions
API request failed: 429 Client Error: Too Many Requests for url: https://api.openai.c
```

```
om/v1/chat/completions
API request failed: 429 Client Error: Too Many Requests for url: https://api.openai.c
om/v1/chat/completions
API request failed: 429 Client Error: Too Many Requests for url: https://api.openai.c
om/v1/chat/completions
API request failed: 429 Client Error: Too Many Requests for url: https://api.openai.c
om/v1/chat/completions
API request failed: 429 Client Error: Too Many Requests for url: https://api.openai.c
om/v1/chat/completions
API request failed: 429 Client Error: Too Many Requests for url: https://api.openai.c
om/v1/chat/completions
API request failed: 429 Client Error: Too Many Requests for url: https://api.openai.c
om/v1/chat/completions
API request failed: 429 Client Error: Too Many Requests for url: https://api.openai.c
om/v1/chat/completions
API request failed: 429 Client Error: Too Many Requests for url: https://api.openai.c
om/v1/chat/completions
API request failed: 429 Client Error: Too Many Requests for url: https://api.openai.c
om/v1/chat/completions
API request failed: 429 Client Error: Too Many Requests for url: https://api.openai.c
om/v1/chat/completions
API request failed: 429 Client Error: Too Many Requests for url: https://api.openai.c
om/v1/chat/completions
API request failed: 429 Client Error: Too Many Requests for url: https://api.openai.c
om/v1/chat/completions
API request failed: 429 Client Error: Too Many Requests for url: https://api.openai.c
om/v1/chat/completions
API request failed: 429 Client Error: Too Many Requests for url: https://api.openai.c
om/v1/chat/completions
API request failed: 429 Client Error: Too Many Requests for url: https://api.openai.c
om/v1/chat/completions
API request failed: 429 Client Error: Too Many Requests for url: https://api.openai.c
om/v1/chat/completions
API request failed: 429 Client Error: Too Many Requests for url: https://api.openai.c
om/v1/chat/completions
API request failed: 429 Client Error: Too Many Requests for url: https://api.openai.c
om/v1/chat/completions
API request failed: 429 Client Error: Too Many Requests for url: https://api.openai.c
om/v1/chat/completions
API request failed: 429 Client Error: Too Many Requests for url: https://api.openai.c
om/v1/chat/completions
API request failed: 429 Client Error: Too Many Requests for url: https://api.openai.c
om/v1/chat/completions
API request failed: 429 Client Error: Too Many Requests for url: https://api.openai.c
om/v1/chat/completions
API request failed: 429 Client Error: Too Many Requests for url: https://api.openai.c
om/v1/chat/completions
API request failed: 429 Client Error: Too Many Requests for url: https://api.openai.c
om/v1/chat/completions
API request failed: 429 Client Error: Too Many Requests for url: https://api.openai.c
om/v1/chat/completions
API request failed: 429 Client Error: Too Many Requests for url: https://api.openai.c
om/v1/chat/completions
API request failed: 429 Client Error: Too Many Requests for url: https://api.openai.c
om/v1/chat/completions
API request failed: 429 Client Error: Too Many Requests for url: https://api.openai.c
om/v1/chat/completions
API request failed: 429 Client Error: Too Many Requests for url: https://api.openai.c
om/v1/chat/completions
API request failed: 429 Client Error: Too Many Requests for url: https://api.openai.c
om/v1/chat/completions
API request failed: 429 Client Error: Too Many Requests for url: https://api.openai.c
om/v1/chat/completions
API request failed: 429 Client Error: Too Many Requests for url: https://api.openai.c
om/v1/chat/completions
API request failed: 429 Client Error: Too Many Requests for url: https://api.openai.c
```

```
om/v1/chat/completions
API request failed: 429 Client Error: Too Many Requests for url: https://api.openai.c
om/v1/chat/completions
API request failed: 429 Client Error: Too Many Requests for url: https://api.openai.c
om/v1/chat/completions
API request failed: 429 Client Error: Too Many Requests for url: https://api.openai.c
om/v1/chat/completions
API request failed: 429 Client Error: Too Many Requests for url: https://api.openai.c
om/v1/chat/completions
API request failed: 429 Client Error: Too Many Requests for url: https://api.openai.c
om/v1/chat/completions
API request failed: 429 Client Error: Too Many Requests for url: https://api.openai.c
om/v1/chat/completions
API request failed: 429 Client Error: Too Many Requests for url: https://api.openai.c
om/v1/chat/completions
API request failed: 429 Client Error: Too Many Requests for url: https://api.openai.c
om/v1/chat/completions
API request failed: 429 Client Error: Too Many Requests for url: https://api.openai.c
om/v1/chat/completions
API request failed: 429 Client Error: Too Many Requests for url: https://api.openai.c
om/v1/chat/completions
API request failed: 429 Client Error: Too Many Requests for url: https://api.openai.c
om/v1/chat/completions
API request failed: 429 Client Error: Too Many Requests for url: https://api.openai.c
om/v1/chat/completions
API request failed: 429 Client Error: Too Many Requests for url: https://api.openai.c
om/v1/chat/completions
API request failed: 429 Client Error: Too Many Requests for url: https://api.openai.c
om/v1/chat/completions
API request failed: 429 Client Error: Too Many Requests for url: https://api.openai.c
om/v1/chat/completions
API request failed: 429 Client Error: Too Many Requests for url: https://api.openai.c
om/v1/chat/completions
{'id': 'chatcmpl-A86UMgol46C4jwYUKouyUnCfVOigX', 'object': 'chat.completion', 'create
d': 1726494930, 'model': 'gpt-3.5-turbo-0125', 'choices': [{'index': 0, 'message':
{'role': 'assistant', 'content': 'No classification', 'refusal': None}, 'logprobs': N
one, 'finish_reason': 'stop'}], 'usage': {'prompt_tokens': 252, 'completion_tokens':
2, 'total_tokens': 254, 'completion_tokens_details': {'reasoning_tokens': 0}}, 'syste
m_fingerprint': None}
API request failed: 429 Client Error: Too Many Requests for url: https://api.openai.c
om/v1/chat/completions
API request failed: 429 Client Error: Too Many Requests for url: https://api.openai.c
om/v1/chat/completions
API request failed: 429 Client Error: Too Many Requests for url: https://api.openai.c
om/v1/chat/completions
API request failed: 429 Client Error: Too Many Requests for url: https://api.openai.c
om/v1/chat/completions
API request failed: 429 Client Error: Too Many Requests for url: https://api.openai.c
om/v1/chat/completions
API request failed: 429 Client Error: Too Many Requests for url: https://api.openai.c
om/v1/chat/completions
API request failed: 429 Client Error: Too Many Requests for url: https://api.openai.c
om/v1/chat/completions
API request failed: 429 Client Error: Too Many Requests for url: https://api.openai.c
om/v1/chat/completions
API request failed: 429 Client Error: Too Many Requests for url: https://api.openai.c
om/v1/chat/completions
API request failed: 429 Client Error: Too Many Requests for url: https://api.openai.c
om/v1/chat/completions
API request failed: 429 Client Error: Too Many Requests for url: https://api.openai.c
```

```
om/v1/chat/completions
API request failed: 429 Client Error: Too Many Requests for url: https://api.openai.c
om/v1/chat/completions
API request failed: 429 Client Error: Too Many Requests for url: https://api.openai.c
om/v1/chat/completions
API request failed: 429 Client Error: Too Many Requests for url: https://api.openai.c
om/v1/chat/completions
API request failed: 429 Client Error: Too Many Requests for url: https://api.openai.c
om/v1/chat/completions
API request failed: 429 Client Error: Too Many Requests for url: https://api.openai.c
om/v1/chat/completions
API request failed: 429 Client Error: Too Many Requests for url: https://api.openai.c
om/v1/chat/completions
API request failed: 429 Client Error: Too Many Requests for url: https://api.openai.c
om/v1/chat/completions
API request failed: 429 Client Error: Too Many Requests for url: https://api.openai.c
om/v1/chat/completions
API request failed: 429 Client Error: Too Many Requests for url: https://api.openai.c
om/v1/chat/completions
API request failed: 429 Client Error: Too Many Requests for url: https://api.openai.c
om/v1/chat/completions
API request failed: 429 Client Error: Too Many Requests for url: https://api.openai.c
om/v1/chat/completions
API request failed: 429 Client Error: Too Many Requests for url: https://api.openai.c
om/v1/chat/completions
API request failed: 429 Client Error: Too Many Requests for url: https://api.openai.c
om/v1/chat/completions
API request failed: 429 Client Error: Too Many Requests for url: https://api.openai.c
om/v1/chat/completions
API request failed: 429 Client Error: Too Many Requests for url: https://api.openai.c
om/v1/chat/completions
API request failed: 429 Client Error: Too Many Requests for url: https://api.openai.c
om/v1/chat/completions
API request failed: 429 Client Error: Too Many Requests for url: https://api.openai.c
om/v1/chat/completions
API request failed: 429 Client Error: Too Many Requests for url: https://api.openai.c
om/v1/chat/completions
API request failed: 429 Client Error: Too Many Requests for url: https://api.openai.c
om/v1/chat/completions
API request failed: 429 Client Error: Too Many Requests for url: https://api.openai.c
om/v1/chat/completions
API request failed: 429 Client Error: Too Many Requests for url: https://api.openai.c
om/v1/chat/completions
API request failed: 429 Client Error: Too Many Requests for url: https://api.openai.c
om/v1/chat/completions
API request failed: 429 Client Error: Too Many Requests for url: https://api.openai.c
om/v1/chat/completions
API request failed: 429 Client Error: Too Many Requests for url: https://api.openai.c
om/v1/chat/completions
API request failed: 429 Client Error: Too Many Requests for url: https://api.openai.c
om/v1/chat/completions
API request failed: 429 Client Error: Too Many Requests for url: https://api.openai.c
om/v1/chat/completions
API request failed: 429 Client Error: Too Many Requests for url: https://api.openai.c
om/v1/chat/completions
API request failed: 429 Client Error: Too Many Requests for url: https://api.openai.c
om/v1/chat/completions
API request failed: 429 Client Error: Too Many Requests for url: https://api.openai.c
om/v1/chat/completions
API request failed: 429 Client Error: Too Many Requests for url: https://api.openai.c
om/v1/chat/completions
API request failed: 429 Client Error: Too Many Requests for url: https://api.openai.c
om/v1/chat/completions
API request failed: 429 Client Error: Too Many Requests for url: https://api.openai.c
om/v1/chat/completions
API request failed: 429 Client Error: Too Many Requests for url: https://api.openai.c
```

```
om/v1/chat/completions
API request failed: 429 Client Error: Too Many Requests for url: https://api.openai.c
om/v1/chat/completions
API request failed: 429 Client Error: Too Many Requests for url: https://api.openai.c
om/v1/chat/completions
API request failed: 429 Client Error: Too Many Requests for url: https://api.openai.c
om/v1/chat/completions
API request failed: 429 Client Error: Too Many Requests for url: https://api.openai.c
om/v1/chat/completions
API request failed: 429 Client Error: Too Many Requests for url: https://api.openai.c
om/v1/chat/completions
API request failed: 429 Client Error: Too Many Requests for url: https://api.openai.c
om/v1/chat/completions
API request failed: 429 Client Error: Too Many Requests for url: https://api.openai.c
om/v1/chat/completions
API request failed: 429 Client Error: Too Many Requests for url: https://api.openai.c
om/v1/chat/completions
API request failed: 429 Client Error: Too Many Requests for url: https://api.openai.c
om/v1/chat/completions
API request failed: 429 Client Error: Too Many Requests for url: https://api.openai.c
om/v1/chat/completions
API request failed: 429 Client Error: Too Many Requests for url: https://api.openai.c
om/v1/chat/completions
API request failed: 429 Client Error: Too Many Requests for url: https://api.openai.c
om/v1/chat/completions
API request failed: 429 Client Error: Too Many Requests for url: https://api.openai.c
om/v1/chat/completions
API request failed: 429 Client Error: Too Many Requests for url: https://api.openai.c
om/v1/chat/completions
API request failed: 429 Client Error: Too Many Requests for url: https://api.openai.c
om/v1/chat/completions
API request failed: 429 Client Error: Too Many Requests for url: https://api.openai.c
om/v1/chat/completions
API request failed: 429 Client Error: Too Many Requests for url: https://api.openai.c
om/v1/chat/completions
API request failed: 429 Client Error: Too Many Requests for url: https://api.openai.c
om/v1/chat/completions
API request failed: 429 Client Error: Too Many Requests for url: https://api.openai.c
om/v1/chat/completions
API request failed: 429 Client Error: Too Many Requests for url: https://api.openai.c
om/v1/chat/completions
API request failed: 429 Client Error: Too Many Requests for url: https://api.openai.c
om/v1/chat/completions
API request failed: 429 Client Error: Too Many Requests for url: https://api.openai.c
om/v1/chat/completions
API request failed: 429 Client Error: Too Many Requests for url: https://api.openai.c
om/v1/chat/completions
API request failed: 429 Client Error: Too Many Requests for url: https://api.openai.c
om/v1/chat/completions
API request failed: 429 Client Error: Too Many Requests for url: https://api.openai.c
om/v1/chat/completions
API request failed: 429 Client Error: Too Many Requests for url: https://api.openai.c
om/v1/chat/completions
API request failed: 429 Client Error: Too Many Requests for url: https://api.openai.c
om/v1/chat/completions
API request failed: 429 Client Error: Too Many Requests for url: https://api.openai.c
om/v1/chat/completions
API request failed: 429 Client Error: Too Many Requests for url: https://api.openai.c
om/v1/chat/completions
API request failed: 429 Client Error: Too Many Requests for url: https://api.openai.c
om/v1/chat/completions
API request failed: 429 Client Error: Too Many Requests for url: https://api.openai.c
om/v1/chat/completions
API request failed: 429 Client Error: Too Many Requests for url: https://api.openai.c
om/v1/chat/completions
API request failed: 429 Client Error: Too Many Requests for url: https://api.openai.c
```

```
om/v1/chat/completions
API request failed: 429 Client Error: Too Many Requests for url: https://api.openai.c
om/v1/chat/completions
API request failed: 429 Client Error: Too Many Requests for url: https://api.openai.c
om/v1/chat/completions
API request failed: 429 Client Error: Too Many Requests for url: https://api.openai.c
om/v1/chat/completions
API request failed: 429 Client Error: Too Many Requests for url: https://api.openai.c
om/v1/chat/completions
API request failed: 429 Client Error: Too Many Requests for url: https://api.openai.c
om/v1/chat/completions
API request failed: 429 Client Error: Too Many Requests for url: https://api.openai.c
om/v1/chat/completions
API request failed: 429 Client Error: Too Many Requests for url: https://api.openai.c
om/v1/chat/completions
API request failed: 429 Client Error: Too Many Requests for url: https://api.openai.c
om/v1/chat/completions
API request failed: 429 Client Error: Too Many Requests for url: https://api.openai.c
om/v1/chat/completions
API request failed: 429 Client Error: Too Many Requests for url: https://api.openai.c
om/v1/chat/completions
{'id': 'chatcmpl-A86UVOlUtfU42oUAYFxHvnNt1UCn0', 'object': 'chat.completion', 'create
d': 1726494939, 'model': 'gpt-3.5-turbo-0125', 'choices': [{'index': 0, 'message':
{'role': 'assistant', 'content': 'No classification', 'refusal': None}, 'logprobs': N
one, 'finish_reason': 'stop'}], 'usage': {'prompt_tokens': 262, 'completion_tokens':
2, 'total_tokens': 264, 'completion_tokens_details': {'reasoning_tokens': 0}}, 'syste
m_fingerprint': None}
API request failed: 429 Client Error: Too Many Requests for url: https://api.openai.c
om/v1/chat/completions
API request failed: 429 Client Error: Too Many Requests for url: https://api.openai.c
om/v1/chat/completions
API request failed: 429 Client Error: Too Many Requests for url: https://api.openai.c
om/v1/chat/completions
API request failed: 429 Client Error: Too Many Requests for url: https://api.openai.c
om/v1/chat/completions
API request failed: 429 Client Error: Too Many Requests for url: https://api.openai.c
om/v1/chat/completions
API request failed: 429 Client Error: Too Many Requests for url: https://api.openai.c
om/v1/chat/completions
API request failed: 429 Client Error: Too Many Requests for url: https://api.openai.c
om/v1/chat/completions
API request failed: 429 Client Error: Too Many Requests for url: https://api.openai.c
om/v1/chat/completions
API request failed: 429 Client Error: Too Many Requests for url: https://api.openai.c
om/v1/chat/completions
API request failed: 429 Client Error: Too Many Requests for url: https://api.openai.c
om/v1/chat/completions
API request failed: 429 Client Error: Too Many Requests for url: https://api.openai.c
om/v1/chat/completions
API request failed: 429 Client Error: Too Many Requests for url: https://api.openai.c
om/v1/chat/completions
API request failed: 429 Client Error: Too Many Requests for url: https://api.openai.c
om/v1/chat/completions
API request failed: 429 Client Error: Too Many Requests for url: https://api.openai.c
om/v1/chat/completions
API request failed: 429 Client Error: Too Many Requests for url: https://api.openai.c
om/v1/chat/completions
API request failed: 429 Client Error: Too Many Requests for url: https://api.openai.c
om/v1/chat/completions
API request failed: 429 Client Error: Too Many Requests for url: https://api.openai.c
```

```
om/v1/chat/completions
API request failed: 429 Client Error: Too Many Requests for url: https://api.openai.c
om/v1/chat/completions
API request failed: 429 Client Error: Too Many Requests for url: https://api.openai.c
om/v1/chat/completions
API request failed: 429 Client Error: Too Many Requests for url: https://api.openai.c
om/v1/chat/completions
API request failed: 429 Client Error: Too Many Requests for url: https://api.openai.c
om/v1/chat/completions
API request failed: 429 Client Error: Too Many Requests for url: https://api.openai.c
om/v1/chat/completions
API request failed: 429 Client Error: Too Many Requests for url: https://api.openai.c
om/v1/chat/completions
API request failed: 429 Client Error: Too Many Requests for url: https://api.openai.c
om/v1/chat/completions
API request failed: 429 Client Error: Too Many Requests for url: https://api.openai.c
om/v1/chat/completions
API request failed: 429 Client Error: Too Many Requests for url: https://api.openai.c
om/v1/chat/completions
API request failed: 429 Client Error: Too Many Requests for url: https://api.openai.c
om/v1/chat/completions
API request failed: 429 Client Error: Too Many Requests for url: https://api.openai.c
om/v1/chat/completions
API request failed: 429 Client Error: Too Many Requests for url: https://api.openai.c
om/v1/chat/completions
API request failed: 429 Client Error: Too Many Requests for url: https://api.openai.c
om/v1/chat/completions
API request failed: 429 Client Error: Too Many Requests for url: https://api.openai.c
om/v1/chat/completions
API request failed: 429 Client Error: Too Many Requests for url: https://api.openai.c
om/v1/chat/completions
API request failed: 429 Client Error: Too Many Requests for url: https://api.openai.c
om/v1/chat/completions
API request failed: 429 Client Error: Too Many Requests for url: https://api.openai.c
om/v1/chat/completions
API request failed: 429 Client Error: Too Many Requests for url: https://api.openai.c
om/v1/chat/completions
API request failed: 429 Client Error: Too Many Requests for url: https://api.openai.c
om/v1/chat/completions
API request failed: 429 Client Error: Too Many Requests for url: https://api.openai.c
om/v1/chat/completions
API request failed: 429 Client Error: Too Many Requests for url: https://api.openai.c
om/v1/chat/completions
API request failed: 429 Client Error: Too Many Requests for url: https://api.openai.c
om/v1/chat/completions
API request failed: 429 Client Error: Too Many Requests for url: https://api.openai.c
om/v1/chat/completions
API request failed: 429 Client Error: Too Many Requests for url: https://api.openai.c
om/v1/chat/completions
API request failed: 429 Client Error: Too Many Requests for url: https://api.openai.c
om/v1/chat/completions
API request failed: 429 Client Error: Too Many Requests for url: https://api.openai.c
om/v1/chat/completions
API request failed: 429 Client Error: Too Many Requests for url: https://api.openai.c
om/v1/chat/completions
API request failed: 429 Client Error: Too Many Requests for url: https://api.openai.c
om/v1/chat/completions
API request failed: 429 Client Error: Too Many Requests for url: https://api.openai.c
om/v1/chat/completions
API request failed: 429 Client Error: Too Many Requests for url: https://api.openai.c
om/v1/chat/completions
API request failed: 429 Client Error: Too Many Requests for url: https://api.openai.c
om/v1/chat/completions
API request failed: 429 Client Error: Too Many Requests for url: https://api.openai.c
om/v1/chat/completions
API request failed: 429 Client Error: Too Many Requests for url: https://api.openai.c
```

```
om/v1/chat/completions
API request failed: 429 Client Error: Too Many Requests for url: https://api.openai.c
om/v1/chat/completions
API request failed: 429 Client Error: Too Many Requests for url: https://api.openai.c
om/v1/chat/completions
API request failed: 429 Client Error: Too Many Requests for url: https://api.openai.c
om/v1/chat/completions
API request failed: 429 Client Error: Too Many Requests for url: https://api.openai.c
om/v1/chat/completions
API request failed: 429 Client Error: Too Many Requests for url: https://api.openai.c
om/v1/chat/completions
API request failed: 429 Client Error: Too Many Requests for url: https://api.openai.c
om/v1/chat/completions
API request failed: 429 Client Error: Too Many Requests for url: https://api.openai.c
om/v1/chat/completions
API request failed: 429 Client Error: Too Many Requests for url: https://api.openai.c
om/v1/chat/completions
API request failed: 429 Client Error: Too Many Requests for url: https://api.openai.c
om/v1/chat/completions
API request failed: 429 Client Error: Too Many Requests for url: https://api.openai.c
om/v1/chat/completions
API request failed: 429 Client Error: Too Many Requests for url: https://api.openai.c
om/v1/chat/completions
API request failed: 429 Client Error: Too Many Requests for url: https://api.openai.c
om/v1/chat/completions
API request failed: 429 Client Error: Too Many Requests for url: https://api.openai.c
om/v1/chat/completions
API request failed: 429 Client Error: Too Many Requests for url: https://api.openai.c
om/v1/chat/completions
API request failed: 429 Client Error: Too Many Requests for url: https://api.openai.c
om/v1/chat/completions
API request failed: 429 Client Error: Too Many Requests for url: https://api.openai.c
om/v1/chat/completions
API request failed: 429 Client Error: Too Many Requests for url: https://api.openai.c
om/v1/chat/completions
API request failed: 429 Client Error: Too Many Requests for url: https://api.openai.c
om/v1/chat/completions
API request failed: 429 Client Error: Too Many Requests for url: https://api.openai.c
om/v1/chat/completions
API request failed: 429 Client Error: Too Many Requests for url: https://api.openai.c
om/v1/chat/completions
API request failed: 429 Client Error: Too Many Requests for url: https://api.openai.c
om/v1/chat/completions
API request failed: 429 Client Error: Too Many Requests for url: https://api.openai.c
om/v1/chat/completions
API request failed: 429 Client Error: Too Many Requests for url: https://api.openai.c
om/v1/chat/completions
API request failed: 429 Client Error: Too Many Requests for url: https://api.openai.c
om/v1/chat/completions
API request failed: 429 Client Error: Too Many Requests for url: https://api.openai.c
om/v1/chat/completions
API request failed: 429 Client Error: Too Many Requests for url: https://api.openai.c
om/v1/chat/completions
API request failed: 429 Client Error: Too Many Requests for url: https://api.openai.c
om/v1/chat/completions
API request failed: 429 Client Error: Too Many Requests for url: https://api.openai.c
om/v1/chat/completions
API request failed: 429 Client Error: Too Many Requests for url: https://api.openai.c
om/v1/chat/completions
API request failed: 429 Client Error: Too Many Requests for url: https://api.openai.c
om/v1/chat/completions
API request failed: 429 Client Error: Too Many Requests for url: https://api.openai.c
om/v1/chat/completions
API request failed: 429 Client Error: Too Many Requests for url: https://api.openai.c
om/v1/chat/completions
API request failed: 429 Client Error: Too Many Requests for url: https://api.openai.c
```

```
om/v1/chat/completions
API request failed: 429 Client Error: Too Many Requests for url: https://api.openai.c
om/v1/chat/completions
API request failed: 429 Client Error: Too Many Requests for url: https://api.openai.c
om/v1/chat/completions
API request failed: 429 Client Error: Too Many Requests for url: https://api.openai.c
om/v1/chat/completions
API request failed: 429 Client Error: Too Many Requests for url: https://api.openai.c
om/v1/chat/completions
API request failed: 429 Client Error: Too Many Requests for url: https://api.openai.c
om/v1/chat/completions
API request failed: 429 Client Error: Too Many Requests for url: https://api.openai.c
om/v1/chat/completions
API request failed: 429 Client Error: Too Many Requests for url: https://api.openai.c
om/v1/chat/completions
API request failed: 429 Client Error: Too Many Requests for url: https://api.openai.c
om/v1/chat/completions
API request failed: 429 Client Error: Too Many Requests for url: https://api.openai.c
om/v1/chat/completions
API request failed: 429 Client Error: Too Many Requests for url: https://api.openai.c
om/v1/chat/completions
API request failed: 429 Client Error: Too Many Requests for url: https://api.openai.c
om/v1/chat/completions
API request failed: 429 Client Error: Too Many Requests for url: https://api.openai.c
om/v1/chat/completions
API request failed: 429 Client Error: Too Many Requests for url: https://api.openai.c
om/v1/chat/completions
API request failed: 429 Client Error: Too Many Requests for url: https://api.openai.c
om/v1/chat/completions
API request failed: 429 Client Error: Too Many Requests for url: https://api.openai.c
om/v1/chat/completions
{'id': 'chatcmpl-A86UdRUcWqmZvDeqEAIMvT8yKPZZ4', 'object': 'chat.completion', 'create
d': 1726494947, 'model': 'gpt-3.5-turbo-0125', 'choices': [{'index': 0, 'message':
{'role': 'assistant', 'content': 'No classification', 'refusal': None}, 'logprobs': N
one, 'finish_reason': 'stop'}], 'usage': {'prompt_tokens': 236, 'completion_tokens':
2, 'total_tokens': 238, 'completion_tokens_details': {'reasoning_tokens': 0}}, 'syste
m_fingerprint': None}
API request failed: 429 Client Error: Too Many Requests for url: https://api.openai.c
om/v1/chat/completions
API request failed: 429 Client Error: Too Many Requests for url: https://api.openai.c
om/v1/chat/completions
API request failed: 429 Client Error: Too Many Requests for url: https://api.openai.c
om/v1/chat/completions
API request failed: 429 Client Error: Too Many Requests for url: https://api.openai.c
om/v1/chat/completions
API request failed: 429 Client Error: Too Many Requests for url: https://api.openai.c
om/v1/chat/completions
API request failed: 429 Client Error: Too Many Requests for url: https://api.openai.c
om/v1/chat/completions
API request failed: 429 Client Error: Too Many Requests for url: https://api.openai.c
om/v1/chat/completions
API request failed: 429 Client Error: Too Many Requests for url: https://api.openai.c
om/v1/chat/completions
API request failed: 429 Client Error: Too Many Requests for url: https://api.openai.c
om/v1/chat/completions
API request failed: 429 Client Error: Too Many Requests for url: https://api.openai.c
om/v1/chat/completions
API request failed: 429 Client Error: Too Many Requests for url: https://api.openai.c
om/v1/chat/completions
API request failed: 429 Client Error: Too Many Requests for url: https://api.openai.c
```

```
om/v1/chat/completions
API request failed: 429 Client Error: Too Many Requests for url: https://api.openai.c
om/v1/chat/completions
API request failed: 429 Client Error: Too Many Requests for url: https://api.openai.c
om/v1/chat/completions
API request failed: 429 Client Error: Too Many Requests for url: https://api.openai.c
om/v1/chat/completions
API request failed: 429 Client Error: Too Many Requests for url: https://api.openai.c
om/v1/chat/completions
API request failed: 429 Client Error: Too Many Requests for url: https://api.openai.c
om/v1/chat/completions
API request failed: 429 Client Error: Too Many Requests for url: https://api.openai.c
om/v1/chat/completions
API request failed: 429 Client Error: Too Many Requests for url: https://api.openai.c
om/v1/chat/completions
API request failed: 429 Client Error: Too Many Requests for url: https://api.openai.c
om/v1/chat/completions
API request failed: 429 Client Error: Too Many Requests for url: https://api.openai.c
om/v1/chat/completions
API request failed: 429 Client Error: Too Many Requests for url: https://api.openai.c
om/v1/chat/completions
API request failed: 429 Client Error: Too Many Requests for url: https://api.openai.c
om/v1/chat/completions
API request failed: 429 Client Error: Too Many Requests for url: https://api.openai.c
om/v1/chat/completions
API request failed: 429 Client Error: Too Many Requests for url: https://api.openai.c
om/v1/chat/completions
API request failed: 429 Client Error: Too Many Requests for url: https://api.openai.c
om/v1/chat/completions
API request failed: 429 Client Error: Too Many Requests for url: https://api.openai.c
om/v1/chat/completions
API request failed: 429 Client Error: Too Many Requests for url: https://api.openai.c
om/v1/chat/completions
API request failed: 429 Client Error: Too Many Requests for url: https://api.openai.c
om/v1/chat/completions
API request failed: 429 Client Error: Too Many Requests for url: https://api.openai.c
om/v1/chat/completions
API request failed: 429 Client Error: Too Many Requests for url: https://api.openai.c
om/v1/chat/completions
API request failed: 429 Client Error: Too Many Requests for url: https://api.openai.c
om/v1/chat/completions
API request failed: 429 Client Error: Too Many Requests for url: https://api.openai.c
om/v1/chat/completions
API request failed: 429 Client Error: Too Many Requests for url: https://api.openai.c
om/v1/chat/completions
API request failed: 429 Client Error: Too Many Requests for url: https://api.openai.c
om/v1/chat/completions
API request failed: 429 Client Error: Too Many Requests for url: https://api.openai.c
om/v1/chat/completions
API request failed: 429 Client Error: Too Many Requests for url: https://api.openai.c
om/v1/chat/completions
API request failed: 429 Client Error: Too Many Requests for url: https://api.openai.c
om/v1/chat/completions
API request failed: 429 Client Error: Too Many Requests for url: https://api.openai.c
om/v1/chat/completions
API request failed: 429 Client Error: Too Many Requests for url: https://api.openai.c
om/v1/chat/completions
API request failed: 429 Client Error: Too Many Requests for url: https://api.openai.c
om/v1/chat/completions
API request failed: 429 Client Error: Too Many Requests for url: https://api.openai.c
om/v1/chat/completions
API request failed: 429 Client Error: Too Many Requests for url: https://api.openai.c
om/v1/chat/completions
API request failed: 429 Client Error: Too Many Requests for url: https://api.openai.c
om/v1/chat/completions
API request failed: 429 Client Error: Too Many Requests for url: https://api.openai.c
```

```
om/v1/chat/completions
API request failed: 429 Client Error: Too Many Requests for url: https://api.openai.c
om/v1/chat/completions
API request failed: 429 Client Error: Too Many Requests for url: https://api.openai.c
om/v1/chat/completions
API request failed: 429 Client Error: Too Many Requests for url: https://api.openai.c
om/v1/chat/completions
API request failed: 429 Client Error: Too Many Requests for url: https://api.openai.c
om/v1/chat/completions
API request failed: 429 Client Error: Too Many Requests for url: https://api.openai.c
om/v1/chat/completions
API request failed: 429 Client Error: Too Many Requests for url: https://api.openai.c
om/v1/chat/completions
API request failed: 429 Client Error: Too Many Requests for url: https://api.openai.c
om/v1/chat/completions
API request failed: 429 Client Error: Too Many Requests for url: https://api.openai.c
om/v1/chat/completions
API request failed: 429 Client Error: Too Many Requests for url: https://api.openai.c
om/v1/chat/completions
API request failed: 429 Client Error: Too Many Requests for url: https://api.openai.c
om/v1/chat/completions
API request failed: 429 Client Error: Too Many Requests for url: https://api.openai.c
om/v1/chat/completions
API request failed: 429 Client Error: Too Many Requests for url: https://api.openai.c
om/v1/chat/completions
API request failed: 429 Client Error: Too Many Requests for url: https://api.openai.c
om/v1/chat/completions
API request failed: 429 Client Error: Too Many Requests for url: https://api.openai.c
om/v1/chat/completions
API request failed: 429 Client Error: Too Many Requests for url: https://api.openai.c
om/v1/chat/completions
API request failed: 429 Client Error: Too Many Requests for url: https://api.openai.c
om/v1/chat/completions
API request failed: 429 Client Error: Too Many Requests for url: https://api.openai.c
om/v1/chat/completions
API request failed: 429 Client Error: Too Many Requests for url: https://api.openai.c
om/v1/chat/completions
API request failed: 429 Client Error: Too Many Requests for url: https://api.openai.c
om/v1/chat/completions
API request failed: 429 Client Error: Too Many Requests for url: https://api.openai.c
om/v1/chat/completions
API request failed: 429 Client Error: Too Many Requests for url: https://api.openai.c
om/v1/chat/completions
API request failed: 429 Client Error: Too Many Requests for url: https://api.openai.c
om/v1/chat/completions
API request failed: 429 Client Error: Too Many Requests for url: https://api.openai.c
om/v1/chat/completions
API request failed: 429 Client Error: Too Many Requests for url: https://api.openai.c
om/v1/chat/completions
API request failed: 429 Client Error: Too Many Requests for url: https://api.openai.c
om/v1/chat/completions
API request failed: 429 Client Error: Too Many Requests for url: https://api.openai.c
om/v1/chat/completions
API request failed: 429 Client Error: Too Many Requests for url: https://api.openai.c
om/v1/chat/completions
API request failed: 429 Client Error: Too Many Requests for url: https://api.openai.c
om/v1/chat/completions
API request failed: 429 Client Error: Too Many Requests for url: https://api.openai.c
om/v1/chat/completions
API request failed: 429 Client Error: Too Many Requests for url: https://api.openai.c
om/v1/chat/completions
API request failed: 429 Client Error: Too Many Requests for url: https://api.openai.c
om/v1/chat/completions
API request failed: 429 Client Error: Too Many Requests for url: https://api.openai.c
om/v1/chat/completions
API request failed: 429 Client Error: Too Many Requests for url: https://api.openai.c
om/v1/chat/completions
API request failed: 429 Client Error: Too Many Requests for url: https://api.openai.c
```

```
om/v1/chat/completions
API request failed: 429 Client Error: Too Many Requests for url: https://api.openai.c
om/v1/chat/completions
API request failed: 429 Client Error: Too Many Requests for url: https://api.openai.c
om/v1/chat/completions
API request failed: 429 Client Error: Too Many Requests for url: https://api.openai.c
om/v1/chat/completions
API request failed: 429 Client Error: Too Many Requests for url: https://api.openai.c
om/v1/chat/completions
API request failed: 429 Client Error: Too Many Requests for url: https://api.openai.c
om/v1/chat/completions
API request failed: 429 Client Error: Too Many Requests for url: https://api.openai.c
om/v1/chat/completions
API request failed: 429 Client Error: Too Many Requests for url: https://api.openai.c
om/v1/chat/completions
API request failed: 429 Client Error: Too Many Requests for url: https://api.openai.c
om/v1/chat/completions
API request failed: 429 Client Error: Too Many Requests for url: https://api.openai.c
om/v1/chat/completions
API request failed: 429 Client Error: Too Many Requests for url: https://api.openai.c
om/v1/chat/completions
API request failed: 429 Client Error: Too Many Requests for url: https://api.openai.c
om/v1/chat/completions
API request failed: 429 Client Error: Too Many Requests for url: https://api.openai.c
om/v1/chat/completions
API request failed: 429 Client Error: Too Many Requests for url: https://api.openai.c
om/v1/chat/completions
API request failed: 429 Client Error: Too Many Requests for url: https://api.openai.c
om/v1/chat/completions
API request failed: 429 Client Error: Too Many Requests for url: https://api.openai.c
om/v1/chat/completions
API request failed: 429 Client Error: Too Many Requests for url: https://api.openai.c
om/v1/chat/completions
API request failed: 429 Client Error: Too Many Requests for url: https://api.openai.c
om/v1/chat/completions
API request failed: 429 Client Error: Too Many Requests for url: https://api.openai.c
om/v1/chat/completions
API request failed: 429 Client Error: Too Many Requests for url: https://api.openai.c
om/v1/chat/completions
API request failed: 429 Client Error: Too Many Requests for url: https://api.openai.c
om/v1/chat/completions
{'id': 'chatcmpl-A86UmWq9hH8vyZ6UIUJXNojoqXory', 'object': 'chat.completion', 'create
d': 1726494956, 'model': 'gpt-3.5-turbo-0125', 'choices': [{'index': 0, 'message':
{'role': 'assistant', 'content': 'Output: No classification', 'refusal': None}, 'logp
robs': None, 'finish_reason': 'stop'}], 'usage': {'prompt_tokens': 280, 'completion_t
okens': 4, 'total_tokens': 284, 'completion_tokens_details': {'reasoning_tokens':
0}}, 'system_fingerprint': None}
API request failed: 429 Client Error: Too Many Requests for url: https://api.openai.c
om/v1/chat/completions
API request failed: 429 Client Error: Too Many Requests for url: https://api.openai.c
om/v1/chat/completions
API request failed: 429 Client Error: Too Many Requests for url: https://api.openai.c
om/v1/chat/completions
API request failed: 429 Client Error: Too Many Requests for url: https://api.openai.c
om/v1/chat/completions
API request failed: 429 Client Error: Too Many Requests for url: https://api.openai.c
om/v1/chat/completions
API request failed: 429 Client Error: Too Many Requests for url: https://api.openai.c
om/v1/chat/completions
API request failed: 429 Client Error: Too Many Requests for url: https://api.openai.c
om/v1/chat/completions
API request failed: 429 Client Error: Too Many Requests for url: https://api.openai.c
```

```
om/v1/chat/completions
API request failed: 429 Client Error: Too Many Requests for url: https://api.openai.c
om/v1/chat/completions
API request failed: 429 Client Error: Too Many Requests for url: https://api.openai.c
om/v1/chat/completions
API request failed: 429 Client Error: Too Many Requests for url: https://api.openai.c
om/v1/chat/completions
API request failed: 429 Client Error: Too Many Requests for url: https://api.openai.c
om/v1/chat/completions
API request failed: 429 Client Error: Too Many Requests for url: https://api.openai.c
om/v1/chat/completions
API request failed: 429 Client Error: Too Many Requests for url: https://api.openai.c
om/v1/chat/completions
API request failed: 429 Client Error: Too Many Requests for url: https://api.openai.c
om/v1/chat/completions
API request failed: 429 Client Error: Too Many Requests for url: https://api.openai.c
om/v1/chat/completions
API request failed: 429 Client Error: Too Many Requests for url: https://api.openai.c
om/v1/chat/completions
API request failed: 429 Client Error: Too Many Requests for url: https://api.openai.c
om/v1/chat/completions
API request failed: 429 Client Error: Too Many Requests for url: https://api.openai.c
om/v1/chat/completions
API request failed: 429 Client Error: Too Many Requests for url: https://api.openai.c
om/v1/chat/completions
API request failed: 429 Client Error: Too Many Requests for url: https://api.openai.c
om/v1/chat/completions
API request failed: 429 Client Error: Too Many Requests for url: https://api.openai.c
om/v1/chat/completions
API request failed: 429 Client Error: Too Many Requests for url: https://api.openai.c
om/v1/chat/completions
API request failed: 429 Client Error: Too Many Requests for url: https://api.openai.c
om/v1/chat/completions
API request failed: 429 Client Error: Too Many Requests for url: https://api.openai.c
om/v1/chat/completions
API request failed: 429 Client Error: Too Many Requests for url: https://api.openai.c
om/v1/chat/completions
API request failed: 429 Client Error: Too Many Requests for url: https://api.openai.c
om/v1/chat/completions
API request failed: 429 Client Error: Too Many Requests for url: https://api.openai.c
om/v1/chat/completions
API request failed: 429 Client Error: Too Many Requests for url: https://api.openai.c
om/v1/chat/completions
API request failed: 429 Client Error: Too Many Requests for url: https://api.openai.c
om/v1/chat/completions
API request failed: 429 Client Error: Too Many Requests for url: https://api.openai.c
om/v1/chat/completions
API request failed: 429 Client Error: Too Many Requests for url: https://api.openai.c
om/v1/chat/completions
API request failed: 429 Client Error: Too Many Requests for url: https://api.openai.c
om/v1/chat/completions
API request failed: 429 Client Error: Too Many Requests for url: https://api.openai.c
om/v1/chat/completions
API request failed: 429 Client Error: Too Many Requests for url: https://api.openai.c
om/v1/chat/completions
API request failed: 429 Client Error: Too Many Requests for url: https://api.openai.c
om/v1/chat/completions
API request failed: 429 Client Error: Too Many Requests for url: https://api.openai.c
om/v1/chat/completions
API request failed: 429 Client Error: Too Many Requests for url: https://api.openai.c
om/v1/chat/completions
API request failed: 429 Client Error: Too Many Requests for url: https://api.openai.c
om/v1/chat/completions
API request failed: 429 Client Error: Too Many Requests for url: https://api.openai.c
om/v1/chat/completions
API request failed: 429 Client Error: Too Many Requests for url: https://api.openai.c
```

```
om/v1/chat/completions
API request failed: 429 Client Error: Too Many Requests for url: https://api.openai.c
om/v1/chat/completions
API request failed: 429 Client Error: Too Many Requests for url: https://api.openai.c
om/v1/chat/completions
API request failed: 429 Client Error: Too Many Requests for url: https://api.openai.c
om/v1/chat/completions
API request failed: 429 Client Error: Too Many Requests for url: https://api.openai.c
om/v1/chat/completions
API request failed: 429 Client Error: Too Many Requests for url: https://api.openai.c
om/v1/chat/completions
API request failed: 429 Client Error: Too Many Requests for url: https://api.openai.c
om/v1/chat/completions
API request failed: 429 Client Error: Too Many Requests for url: https://api.openai.c
om/v1/chat/completions
API request failed: 429 Client Error: Too Many Requests for url: https://api.openai.c
om/v1/chat/completions
API request failed: 429 Client Error: Too Many Requests for url: https://api.openai.c
om/v1/chat/completions
API request failed: 429 Client Error: Too Many Requests for url: https://api.openai.c
om/v1/chat/completions
API request failed: 429 Client Error: Too Many Requests for url: https://api.openai.c
om/v1/chat/completions
API request failed: 429 Client Error: Too Many Requests for url: https://api.openai.c
om/v1/chat/completions
API request failed: 429 Client Error: Too Many Requests for url: https://api.openai.c
om/v1/chat/completions
API request failed: 429 Client Error: Too Many Requests for url: https://api.openai.c
om/v1/chat/completions
API request failed: 429 Client Error: Too Many Requests for url: https://api.openai.c
om/v1/chat/completions
API request failed: 429 Client Error: Too Many Requests for url: https://api.openai.c
om/v1/chat/completions
API request failed: 429 Client Error: Too Many Requests for url: https://api.openai.c
om/v1/chat/completions
API request failed: 429 Client Error: Too Many Requests for url: https://api.openai.c
om/v1/chat/completions
API request failed: 429 Client Error: Too Many Requests for url: https://api.openai.c
om/v1/chat/completions
API request failed: 429 Client Error: Too Many Requests for url: https://api.openai.c
om/v1/chat/completions
API request failed: 429 Client Error: Too Many Requests for url: https://api.openai.c
om/v1/chat/completions
API request failed: 429 Client Error: Too Many Requests for url: https://api.openai.c
om/v1/chat/completions
API request failed: 429 Client Error: Too Many Requests for url: https://api.openai.c
om/v1/chat/completions
API request failed: 429 Client Error: Too Many Requests for url: https://api.openai.c
om/v1/chat/completions
API request failed: 429 Client Error: Too Many Requests for url: https://api.openai.c
om/v1/chat/completions
API request failed: 429 Client Error: Too Many Requests for url: https://api.openai.c
om/v1/chat/completions
API request failed: 429 Client Error: Too Many Requests for url: https://api.openai.c
om/v1/chat/completions
API request failed: 429 Client Error: Too Many Requests for url: https://api.openai.c
om/v1/chat/completions
API request failed: 429 Client Error: Too Many Requests for url: https://api.openai.c
om/v1/chat/completions
API request failed: 429 Client Error: Too Many Requests for url: https://api.openai.c
om/v1/chat/completions
API request failed: 429 Client Error: Too Many Requests for url: https://api.openai.c
om/v1/chat/completions
API request failed: 429 Client Error: Too Many Requests for url: https://api.openai.c
om/v1/chat/completions
API request failed: 429 Client Error: Too Many Requests for url: https://api.openai.c
```

```
om/v1/chat/completions
API request failed: 429 Client Error: Too Many Requests for url: https://api.openai.c
om/v1/chat/completions
API request failed: 429 Client Error: Too Many Requests for url: https://api.openai.c
om/v1/chat/completions
API request failed: 429 Client Error: Too Many Requests for url: https://api.openai.c
om/v1/chat/completions
API request failed: 429 Client Error: Too Many Requests for url: https://api.openai.c
om/v1/chat/completions
API request failed: 429 Client Error: Too Many Requests for url: https://api.openai.c
om/v1/chat/completions
API request failed: 429 Client Error: Too Many Requests for url: https://api.openai.c
om/v1/chat/completions
API request failed: 429 Client Error: Too Many Requests for url: https://api.openai.c
om/v1/chat/completions
API request failed: 429 Client Error: Too Many Requests for url: https://api.openai.c
om/v1/chat/completions
API request failed: 429 Client Error: Too Many Requests for url: https://api.openai.c
om/v1/chat/completions
API request failed: 429 Client Error: Too Many Requests for url: https://api.openai.c
om/v1/chat/completions
API request failed: 429 Client Error: Too Many Requests for url: https://api.openai.c
om/v1/chat/completions
API request failed: 429 Client Error: Too Many Requests for url: https://api.openai.c
om/v1/chat/completions
API request failed: 429 Client Error: Too Many Requests for url: https://api.openai.c
om/v1/chat/completions
API request failed: 429 Client Error: Too Many Requests for url: https://api.openai.c
om/v1/chat/completions
API request failed: 429 Client Error: Too Many Requests for url: https://api.openai.c
om/v1/chat/completions
API request failed: 429 Client Error: Too Many Requests for url: https://api.openai.c
om/v1/chat/completions
API request failed: 429 Client Error: Too Many Requests for url: https://api.openai.c
om/v1/chat/completions
API request failed: 429 Client Error: Too Many Requests for url: https://api.openai.c
om/v1/chat/completions
API request failed: 429 Client Error: Too Many Requests for url: https://api.openai.c
om/v1/chat/completions
API request failed: 429 Client Error: Too Many Requests for url: https://api.openai.c
om/v1/chat/completions
{'id': 'chatcmpl-A86Uum6wptW0xvpI7hhyait6xOyTr', 'object': 'chat.completion', 'create
d': 1726494964, 'model': 'gpt-3.5-turbo-0125', 'choices': [{'index': 0, 'message':
{'role': 'assistant', 'content': "Output: ['Marital Status', 'National Origin']", 're
fusal': None}, 'logprobs': None, 'finish_reason': 'stop'}], 'usage': {'prompt_token
s': 263, 'completion_tokens': 11, 'total_tokens': 274, 'completion_tokens_details':
{'reasoning_tokens': 0}}, 'system_fingerprint': None}
API request failed: 429 Client Error: Too Many Requests for url: https://api.openai.c
om/v1/chat/completions
API request failed: 429 Client Error: Too Many Requests for url: https://api.openai.c
om/v1/chat/completions
API request failed: 429 Client Error: Too Many Requests for url: https://api.openai.c
om/v1/chat/completions
API request failed: 429 Client Error: Too Many Requests for url: https://api.openai.c
om/v1/chat/completions
API request failed: 429 Client Error: Too Many Requests for url: https://api.openai.c
om/v1/chat/completions
API request failed: 429 Client Error: Too Many Requests for url: https://api.openai.c
om/v1/chat/completions
API request failed: 429 Client Error: Too Many Requests for url: https://api.openai.c
om/v1/chat/completions
API request failed: 429 Client Error: Too Many Requests for url: https://api.openai.c
om/v1/chat/completions
API request failed: 429 Client Error: Too Many Requests for url: https://api.openai.c
```

```
om/v1/chat/completions
API request failed: 429 Client Error: Too Many Requests for url: https://api.openai.c
om/v1/chat/completions
API request failed: 429 Client Error: Too Many Requests for url: https://api.openai.c
om/v1/chat/completions
API request failed: 429 Client Error: Too Many Requests for url: https://api.openai.c
om/v1/chat/completions
API request failed: 429 Client Error: Too Many Requests for url: https://api.openai.c
om/v1/chat/completions
API request failed: 429 Client Error: Too Many Requests for url: https://api.openai.c
om/v1/chat/completions
API request failed: 429 Client Error: Too Many Requests for url: https://api.openai.c
om/v1/chat/completions
API request failed: 429 Client Error: Too Many Requests for url: https://api.openai.c
om/v1/chat/completions
API request failed: 429 Client Error: Too Many Requests for url: https://api.openai.c
om/v1/chat/completions
API request failed: 429 Client Error: Too Many Requests for url: https://api.openai.c
om/v1/chat/completions
API request failed: 429 Client Error: Too Many Requests for url: https://api.openai.c
om/v1/chat/completions
API request failed: 429 Client Error: Too Many Requests for url: https://api.openai.c
om/v1/chat/completions
API request failed: 429 Client Error: Too Many Requests for url: https://api.openai.c
om/v1/chat/completions
API request failed: 429 Client Error: Too Many Requests for url: https://api.openai.c
om/v1/chat/completions
API request failed: 429 Client Error: Too Many Requests for url: https://api.openai.c
om/v1/chat/completions
API request failed: 429 Client Error: Too Many Requests for url: https://api.openai.c
om/v1/chat/completions
API request failed: 429 Client Error: Too Many Requests for url: https://api.openai.c
om/v1/chat/completions
API request failed: 429 Client Error: Too Many Requests for url: https://api.openai.c
om/v1/chat/completions
API request failed: 429 Client Error: Too Many Requests for url: https://api.openai.c
om/v1/chat/completions
API request failed: 429 Client Error: Too Many Requests for url: https://api.openai.c
om/v1/chat/completions
API request failed: 429 Client Error: Too Many Requests for url: https://api.openai.c
om/v1/chat/completions
API request failed: 429 Client Error: Too Many Requests for url: https://api.openai.c
om/v1/chat/completions
API request failed: 429 Client Error: Too Many Requests for url: https://api.openai.c
om/v1/chat/completions
API request failed: 429 Client Error: Too Many Requests for url: https://api.openai.c
om/v1/chat/completions
API request failed: 429 Client Error: Too Many Requests for url: https://api.openai.c
om/v1/chat/completions
API request failed: 429 Client Error: Too Many Requests for url: https://api.openai.c
om/v1/chat/completions
API request failed: 429 Client Error: Too Many Requests for url: https://api.openai.c
om/v1/chat/completions
API request failed: 429 Client Error: Too Many Requests for url: https://api.openai.c
om/v1/chat/completions
API request failed: 429 Client Error: Too Many Requests for url: https://api.openai.c
om/v1/chat/completions
API request failed: 429 Client Error: Too Many Requests for url: https://api.openai.c
om/v1/chat/completions
API request failed: 429 Client Error: Too Many Requests for url: https://api.openai.c
om/v1/chat/completions
API request failed: 429 Client Error: Too Many Requests for url: https://api.openai.c
om/v1/chat/completions
API request failed: 429 Client Error: Too Many Requests for url: https://api.openai.c
om/v1/chat/completions
API request failed: 429 Client Error: Too Many Requests for url: https://api.openai.c
```

```
om/v1/chat/completions
API request failed: 429 Client Error: Too Many Requests for url: https://api.openai.c
om/v1/chat/completions
API request failed: 429 Client Error: Too Many Requests for url: https://api.openai.c
om/v1/chat/completions
API request failed: 429 Client Error: Too Many Requests for url: https://api.openai.c
om/v1/chat/completions
API request failed: 429 Client Error: Too Many Requests for url: https://api.openai.c
om/v1/chat/completions
API request failed: 429 Client Error: Too Many Requests for url: https://api.openai.c
om/v1/chat/completions
API request failed: 429 Client Error: Too Many Requests for url: https://api.openai.c
om/v1/chat/completions
API request failed: 429 Client Error: Too Many Requests for url: https://api.openai.c
om/v1/chat/completions
API request failed: 429 Client Error: Too Many Requests for url: https://api.openai.c
om/v1/chat/completions
API request failed: 429 Client Error: Too Many Requests for url: https://api.openai.c
om/v1/chat/completions
API request failed: 429 Client Error: Too Many Requests for url: https://api.openai.c
om/v1/chat/completions
API request failed: 429 Client Error: Too Many Requests for url: https://api.openai.c
om/v1/chat/completions
API request failed: 429 Client Error: Too Many Requests for url: https://api.openai.c
om/v1/chat/completions
API request failed: 429 Client Error: Too Many Requests for url: https://api.openai.c
om/v1/chat/completions
API request failed: 429 Client Error: Too Many Requests for url: https://api.openai.c
om/v1/chat/completions
API request failed: 429 Client Error: Too Many Requests for url: https://api.openai.c
om/v1/chat/completions
API request failed: 429 Client Error: Too Many Requests for url: https://api.openai.c
om/v1/chat/completions
API request failed: 429 Client Error: Too Many Requests for url: https://api.openai.c
om/v1/chat/completions
API request failed: 429 Client Error: Too Many Requests for url: https://api.openai.c
om/v1/chat/completions
API request failed: 429 Client Error: Too Many Requests for url: https://api.openai.c
om/v1/chat/completions
API request failed: 429 Client Error: Too Many Requests for url: https://api.openai.c
om/v1/chat/completions
API request failed: 429 Client Error: Too Many Requests for url: https://api.openai.c
om/v1/chat/completions
API request failed: 429 Client Error: Too Many Requests for url: https://api.openai.c
om/v1/chat/completions
API request failed: 429 Client Error: Too Many Requests for url: https://api.openai.c
om/v1/chat/completions
API request failed: 429 Client Error: Too Many Requests for url: https://api.openai.c
om/v1/chat/completions
API request failed: 429 Client Error: Too Many Requests for url: https://api.openai.c
om/v1/chat/completions
API request failed: 429 Client Error: Too Many Requests for url: https://api.openai.c
om/v1/chat/completions
API request failed: 429 Client Error: Too Many Requests for url: https://api.openai.c
om/v1/chat/completions
API request failed: 429 Client Error: Too Many Requests for url: https://api.openai.c
om/v1/chat/completions
API request failed: 429 Client Error: Too Many Requests for url: https://api.openai.c
om/v1/chat/completions
API request failed: 429 Client Error: Too Many Requests for url: https://api.openai.c
om/v1/chat/completions
API request failed: 429 Client Error: Too Many Requests for url: https://api.openai.c
om/v1/chat/completions
API request failed: 429 Client Error: Too Many Requests for url: https://api.openai.c
om/v1/chat/completions
API request failed: 429 Client Error: Too Many Requests for url: https://api.openai.c
om/v1/chat/completions
API request failed: 429 Client Error: Too Many Requests for url: https://api.openai.c
```

```
om/v1/chat/completions
API request failed: 429 Client Error: Too Many Requests for url: https://api.openai.c
om/v1/chat/completions
API request failed: 429 Client Error: Too Many Requests for url: https://api.openai.c
om/v1/chat/completions
API request failed: 429 Client Error: Too Many Requests for url: https://api.openai.c
om/v1/chat/completions
API request failed: 429 Client Error: Too Many Requests for url: https://api.openai.c
om/v1/chat/completions
API request failed: 429 Client Error: Too Many Requests for url: https://api.openai.c
om/v1/chat/completions
API request failed: 429 Client Error: Too Many Requests for url: https://api.openai.c
om/v1/chat/completions
API request failed: 429 Client Error: Too Many Requests for url: https://api.openai.c
om/v1/chat/completions
API request failed: 429 Client Error: Too Many Requests for url: https://api.openai.c
om/v1/chat/completions
API request failed: 429 Client Error: Too Many Requests for url: https://api.openai.c
om/v1/chat/completions
API request failed: 429 Client Error: Too Many Requests for url: https://api.openai.c
om/v1/chat/completions
API request failed: 429 Client Error: Too Many Requests for url: https://api.openai.c
om/v1/chat/completions
API request failed: 429 Client Error: Too Many Requests for url: https://api.openai.c
om/v1/chat/completions
API request failed: 429 Client Error: Too Many Requests for url: https://api.openai.c
om/v1/chat/completions
API request failed: 429 Client Error: Too Many Requests for url: https://api.openai.c
om/v1/chat/completions
API request failed: 429 Client Error: Too Many Requests for url: https://api.openai.c
om/v1/chat/completions
API request failed: 429 Client Error: Too Many Requests for url: https://api.openai.c
om/v1/chat/completions
API request failed: 429 Client Error: Too Many Requests for url: https://api.openai.c
om/v1/chat/completions
API request failed: 429 Client Error: Too Many Requests for url: https://api.openai.c
om/v1/chat/completions
API request failed: 429 Client Error: Too Many Requests for url: https://api.openai.c
om/v1/chat/completions
API request failed: 429 Client Error: Too Many Requests for url: https://api.openai.c
om/v1/chat/completions
API request failed: 429 Client Error: Too Many Requests for url: https://api.openai.c
om/v1/chat/completions
{'id': 'chatcmpl-A86V3LoA264BjRojhM2MA4zjfyCkF', 'object': 'chat.completion', 'create
d': 1726494973, 'model': 'gpt-3.5-turbo-0125', 'choices': [{'index': 0, 'message':
{'role': 'assistant', 'content': 'Output: No classification', 'refusal': None}, 'logp
robs': None, 'finish_reason': 'stop'}], 'usage': {'prompt_tokens': 247, 'completion_t
okens': 4, 'total_tokens': 251, 'completion_tokens_details': {'reasoning_tokens':
0}}, 'system_fingerprint': None}
API request failed: 429 Client Error: Too Many Requests for url: https://api.openai.c
om/v1/chat/completions
API request failed: 429 Client Error: Too Many Requests for url: https://api.openai.c
om/v1/chat/completions
API request failed: 429 Client Error: Too Many Requests for url: https://api.openai.c
om/v1/chat/completions
API request failed: 429 Client Error: Too Many Requests for url: https://api.openai.c
om/v1/chat/completions
API request failed: 429 Client Error: Too Many Requests for url: https://api.openai.c
om/v1/chat/completions
API request failed: 429 Client Error: Too Many Requests for url: https://api.openai.c
om/v1/chat/completions
API request failed: 429 Client Error: Too Many Requests for url: https://api.openai.c
om/v1/chat/completions
API request failed: 429 Client Error: Too Many Requests for url: https://api.openai.c
```

```
om/v1/chat/completions
API request failed: 429 Client Error: Too Many Requests for url: https://api.openai.c
om/v1/chat/completions
API request failed: 429 Client Error: Too Many Requests for url: https://api.openai.c
om/v1/chat/completions
API request failed: 429 Client Error: Too Many Requests for url: https://api.openai.c
om/v1/chat/completions
API request failed: 429 Client Error: Too Many Requests for url: https://api.openai.c
om/v1/chat/completions
API request failed: 429 Client Error: Too Many Requests for url: https://api.openai.c
om/v1/chat/completions
API request failed: 429 Client Error: Too Many Requests for url: https://api.openai.c
om/v1/chat/completions
API request failed: 429 Client Error: Too Many Requests for url: https://api.openai.c
om/v1/chat/completions
API request failed: 429 Client Error: Too Many Requests for url: https://api.openai.c
om/v1/chat/completions
API request failed: 429 Client Error: Too Many Requests for url: https://api.openai.c
om/v1/chat/completions
API request failed: 429 Client Error: Too Many Requests for url: https://api.openai.c
om/v1/chat/completions
API request failed: 429 Client Error: Too Many Requests for url: https://api.openai.c
om/v1/chat/completions
API request failed: 429 Client Error: Too Many Requests for url: https://api.openai.c
om/v1/chat/completions
API request failed: 429 Client Error: Too Many Requests for url: https://api.openai.c
om/v1/chat/completions
API request failed: 429 Client Error: Too Many Requests for url: https://api.openai.c
om/v1/chat/completions
API request failed: 429 Client Error: Too Many Requests for url: https://api.openai.c
om/v1/chat/completions
API request failed: 429 Client Error: Too Many Requests for url: https://api.openai.c
om/v1/chat/completions
API request failed: 429 Client Error: Too Many Requests for url: https://api.openai.c
om/v1/chat/completions
API request failed: 429 Client Error: Too Many Requests for url: https://api.openai.c
om/v1/chat/completions
API request failed: 429 Client Error: Too Many Requests for url: https://api.openai.c
om/v1/chat/completions
API request failed: 429 Client Error: Too Many Requests for url: https://api.openai.c
om/v1/chat/completions
API request failed: 429 Client Error: Too Many Requests for url: https://api.openai.c
om/v1/chat/completions
API request failed: 429 Client Error: Too Many Requests for url: https://api.openai.c
om/v1/chat/completions
API request failed: 429 Client Error: Too Many Requests for url: https://api.openai.c
om/v1/chat/completions
API request failed: 429 Client Error: Too Many Requests for url: https://api.openai.c
om/v1/chat/completions
API request failed: 429 Client Error: Too Many Requests for url: https://api.openai.c
om/v1/chat/completions
API request failed: 429 Client Error: Too Many Requests for url: https://api.openai.c
om/v1/chat/completions
API request failed: 429 Client Error: Too Many Requests for url: https://api.openai.c
om/v1/chat/completions
API request failed: 429 Client Error: Too Many Requests for url: https://api.openai.c
om/v1/chat/completions
API request failed: 429 Client Error: Too Many Requests for url: https://api.openai.c
om/v1/chat/completions
API request failed: 429 Client Error: Too Many Requests for url: https://api.openai.c
om/v1/chat/completions
API request failed: 429 Client Error: Too Many Requests for url: https://api.openai.c
om/v1/chat/completions
API request failed: 429 Client Error: Too Many Requests for url: https://api.openai.c
om/v1/chat/completions
API request failed: 429 Client Error: Too Many Requests for url: https://api.openai.c
```

```
om/v1/chat/completions
API request failed: 429 Client Error: Too Many Requests for url: https://api.openai.c
om/v1/chat/completions
API request failed: 429 Client Error: Too Many Requests for url: https://api.openai.c
om/v1/chat/completions
API request failed: 429 Client Error: Too Many Requests for url: https://api.openai.c
om/v1/chat/completions
API request failed: 429 Client Error: Too Many Requests for url: https://api.openai.c
om/v1/chat/completions
API request failed: 429 Client Error: Too Many Requests for url: https://api.openai.c
om/v1/chat/completions
API request failed: 429 Client Error: Too Many Requests for url: https://api.openai.c
om/v1/chat/completions
API request failed: 429 Client Error: Too Many Requests for url: https://api.openai.c
om/v1/chat/completions
API request failed: 429 Client Error: Too Many Requests for url: https://api.openai.c
om/v1/chat/completions
API request failed: 429 Client Error: Too Many Requests for url: https://api.openai.c
om/v1/chat/completions
API request failed: 429 Client Error: Too Many Requests for url: https://api.openai.c
om/v1/chat/completions
API request failed: 429 Client Error: Too Many Requests for url: https://api.openai.c
om/v1/chat/completions
API request failed: 429 Client Error: Too Many Requests for url: https://api.openai.c
om/v1/chat/completions
API request failed: 429 Client Error: Too Many Requests for url: https://api.openai.c
om/v1/chat/completions
API request failed: 429 Client Error: Too Many Requests for url: https://api.openai.c
om/v1/chat/completions
API request failed: 429 Client Error: Too Many Requests for url: https://api.openai.c
om/v1/chat/completions
API request failed: 429 Client Error: Too Many Requests for url: https://api.openai.c
om/v1/chat/completions
API request failed: 429 Client Error: Too Many Requests for url: https://api.openai.c
om/v1/chat/completions
API request failed: 429 Client Error: Too Many Requests for url: https://api.openai.c
om/v1/chat/completions
API request failed: 429 Client Error: Too Many Requests for url: https://api.openai.c
om/v1/chat/completions
API request failed: 429 Client Error: Too Many Requests for url: https://api.openai.c
om/v1/chat/completions
API request failed: 429 Client Error: Too Many Requests for url: https://api.openai.c
om/v1/chat/completions
API request failed: 429 Client Error: Too Many Requests for url: https://api.openai.c
om/v1/chat/completions
API request failed: 429 Client Error: Too Many Requests for url: https://api.openai.c
om/v1/chat/completions
API request failed: 429 Client Error: Too Many Requests for url: https://api.openai.c
om/v1/chat/completions
API request failed: 429 Client Error: Too Many Requests for url: https://api.openai.c
om/v1/chat/completions
API request failed: 429 Client Error: Too Many Requests for url: https://api.openai.c
om/v1/chat/completions
API request failed: 429 Client Error: Too Many Requests for url: https://api.openai.c
om/v1/chat/completions
API request failed: 429 Client Error: Too Many Requests for url: https://api.openai.c
om/v1/chat/completions
API request failed: 429 Client Error: Too Many Requests for url: https://api.openai.c
om/v1/chat/completions
API request failed: 429 Client Error: Too Many Requests for url: https://api.openai.c
om/v1/chat/completions
API request failed: 429 Client Error: Too Many Requests for url: https://api.openai.c
om/v1/chat/completions
API request failed: 429 Client Error: Too Many Requests for url: https://api.openai.c
om/v1/chat/completions
API request failed: 429 Client Error: Too Many Requests for url: https://api.openai.c
```

```
om/v1/chat/completions
API request failed: 429 Client Error: Too Many Requests for url: https://api.openai.c
om/v1/chat/completions
API request failed: 429 Client Error: Too Many Requests for url: https://api.openai.c
om/v1/chat/completions
API request failed: 429 Client Error: Too Many Requests for url: https://api.openai.c
om/v1/chat/completions
API request failed: 429 Client Error: Too Many Requests for url: https://api.openai.c
om/v1/chat/completions
API request failed: 429 Client Error: Too Many Requests for url: https://api.openai.c
om/v1/chat/completions
API request failed: 429 Client Error: Too Many Requests for url: https://api.openai.c
om/v1/chat/completions
API request failed: 429 Client Error: Too Many Requests for url: https://api.openai.c
om/v1/chat/completions
API request failed: 429 Client Error: Too Many Requests for url: https://api.openai.c
om/v1/chat/completions
API request failed: 429 Client Error: Too Many Requests for url: https://api.openai.c
om/v1/chat/completions
API request failed: 429 Client Error: Too Many Requests for url: https://api.openai.c
om/v1/chat/completions
API request failed: 429 Client Error: Too Many Requests for url: https://api.openai.c
om/v1/chat/completions
API request failed: 429 Client Error: Too Many Requests for url: https://api.openai.c
om/v1/chat/completions
API request failed: 429 Client Error: Too Many Requests for url: https://api.openai.c
om/v1/chat/completions
API request failed: 429 Client Error: Too Many Requests for url: https://api.openai.c
om/v1/chat/completions
API request failed: 429 Client Error: Too Many Requests for url: https://api.openai.c
om/v1/chat/completions
API request failed: 429 Client Error: Too Many Requests for url: https://api.openai.c
om/v1/chat/completions
API request failed: 429 Client Error: Too Many Requests for url: https://api.openai.c
om/v1/chat/completions
API request failed: 429 Client Error: Too Many Requests for url: https://api.openai.c
om/v1/chat/completions
API request failed: 429 Client Error: Too Many Requests for url: https://api.openai.c
om/v1/chat/completions
API request failed: 429 Client Error: Too Many Requests for url: https://api.openai.c
om/v1/chat/completions
API request failed: 429 Client Error: Too Many Requests for url: https://api.openai.c
om/v1/chat/completions
API request failed: 429 Client Error: Too Many Requests for url: https://api.openai.c
om/v1/chat/completions
API request failed: 429 Client Error: Too Many Requests for url: https://api.openai.c
om/v1/chat/completions
API request failed: 429 Client Error: Too Many Requests for url: https://api.openai.c
om/v1/chat/completions
{'id': 'chatcmpl-A86VCvoWr0Ne2vO95HzkfcDymFNEp', 'object': 'chat.completion', 'create
d': 1726494982, 'model': 'gpt-3.5-turbo-0125', 'choices': [{'index': 0, 'message':
{'role': 'assistant', 'content': "Output: ['Age']", 'refusal': None}, 'logprobs': Non
e, 'finish_reason': 'stop'}], 'usage': {'prompt_tokens': 242, 'completion_tokens': 5,
'total_tokens': 247, 'completion_tokens_details': {'reasoning_tokens': 0}}, 'system_f
ingerprint': None}
API request failed: 429 Client Error: Too Many Requests for url: https://api.openai.c
om/v1/chat/completions
API request failed: 429 Client Error: Too Many Requests for url: https://api.openai.c
om/v1/chat/completions
API request failed: 429 Client Error: Too Many Requests for url: https://api.openai.c
om/v1/chat/completions
API request failed: 429 Client Error: Too Many Requests for url: https://api.openai.c
om/v1/chat/completions
API request failed: 429 Client Error: Too Many Requests for url: https://api.openai.c
```

```
om/v1/chat/completions
API request failed: 429 Client Error: Too Many Requests for url: https://api.openai.c
om/v1/chat/completions
API request failed: 429 Client Error: Too Many Requests for url: https://api.openai.c
om/v1/chat/completions
API request failed: 429 Client Error: Too Many Requests for url: https://api.openai.c
om/v1/chat/completions
API request failed: 429 Client Error: Too Many Requests for url: https://api.openai.c
om/v1/chat/completions
API request failed: 429 Client Error: Too Many Requests for url: https://api.openai.c
om/v1/chat/completions
API request failed: 429 Client Error: Too Many Requests for url: https://api.openai.c
om/v1/chat/completions
API request failed: 429 Client Error: Too Many Requests for url: https://api.openai.c
om/v1/chat/completions
API request failed: 429 Client Error: Too Many Requests for url: https://api.openai.c
om/v1/chat/completions
API request failed: 429 Client Error: Too Many Requests for url: https://api.openai.c
om/v1/chat/completions
API request failed: 429 Client Error: Too Many Requests for url: https://api.openai.c
om/v1/chat/completions
API request failed: 429 Client Error: Too Many Requests for url: https://api.openai.c
om/v1/chat/completions
API request failed: 429 Client Error: Too Many Requests for url: https://api.openai.c
om/v1/chat/completions
API request failed: 429 Client Error: Too Many Requests for url: https://api.openai.c
om/v1/chat/completions
API request failed: 429 Client Error: Too Many Requests for url: https://api.openai.c
om/v1/chat/completions
API request failed: 429 Client Error: Too Many Requests for url: https://api.openai.c
om/v1/chat/completions
API request failed: 429 Client Error: Too Many Requests for url: https://api.openai.c
om/v1/chat/completions
API request failed: 429 Client Error: Too Many Requests for url: https://api.openai.c
om/v1/chat/completions
API request failed: 429 Client Error: Too Many Requests for url: https://api.openai.c
om/v1/chat/completions
API request failed: 429 Client Error: Too Many Requests for url: https://api.openai.c
om/v1/chat/completions
API request failed: 429 Client Error: Too Many Requests for url: https://api.openai.c
om/v1/chat/completions
API request failed: 429 Client Error: Too Many Requests for url: https://api.openai.c
om/v1/chat/completions
API request failed: 429 Client Error: Too Many Requests for url: https://api.openai.c
om/v1/chat/completions
API request failed: 429 Client Error: Too Many Requests for url: https://api.openai.c
om/v1/chat/completions
API request failed: 429 Client Error: Too Many Requests for url: https://api.openai.c
om/v1/chat/completions
API request failed: 429 Client Error: Too Many Requests for url: https://api.openai.c
om/v1/chat/completions
API request failed: 429 Client Error: Too Many Requests for url: https://api.openai.c
om/v1/chat/completions
API request failed: 429 Client Error: Too Many Requests for url: https://api.openai.c
om/v1/chat/completions
API request failed: 429 Client Error: Too Many Requests for url: https://api.openai.c
om/v1/chat/completions
API request failed: 429 Client Error: Too Many Requests for url: https://api.openai.c
om/v1/chat/completions
API request failed: 429 Client Error: Too Many Requests for url: https://api.openai.c
om/v1/chat/completions
API request failed: 429 Client Error: Too Many Requests for url: https://api.openai.c
om/v1/chat/completions
API request failed: 429 Client Error: Too Many Requests for url: https://api.openai.c
om/v1/chat/completions
API request failed: 429 Client Error: Too Many Requests for url: https://api.openai.c
om/v1/chat/completions
API request failed: 429 Client Error: Too Many Requests for url: https://api.openai.c
om/v1/chat/completions
API request failed: 429 Client Error: Too Many Requests for url: https://api.openai.c
om/v1/chat/completions
API request failed: 429 Client Error: Too Many Requests for url: https://api.openai.c
```

```
om/v1/chat/completions
API request failed: 429 Client Error: Too Many Requests for url: https://api.openai.c
om/v1/chat/completions
API request failed: 429 Client Error: Too Many Requests for url: https://api.openai.c
om/v1/chat/completions
API request failed: 429 Client Error: Too Many Requests for url: https://api.openai.c
om/v1/chat/completions
API request failed: 429 Client Error: Too Many Requests for url: https://api.openai.c
om/v1/chat/completions
API request failed: 429 Client Error: Too Many Requests for url: https://api.openai.c
om/v1/chat/completions
API request failed: 429 Client Error: Too Many Requests for url: https://api.openai.c
om/v1/chat/completions
API request failed: 429 Client Error: Too Many Requests for url: https://api.openai.c
om/v1/chat/completions
API request failed: 429 Client Error: Too Many Requests for url: https://api.openai.c
om/v1/chat/completions
API request failed: 429 Client Error: Too Many Requests for url: https://api.openai.c
om/v1/chat/completions
API request failed: 429 Client Error: Too Many Requests for url: https://api.openai.c
om/v1/chat/completions
API request failed: 429 Client Error: Too Many Requests for url: https://api.openai.c
om/v1/chat/completions
API request failed: 429 Client Error: Too Many Requests for url: https://api.openai.c
om/v1/chat/completions
API request failed: 429 Client Error: Too Many Requests for url: https://api.openai.c
om/v1/chat/completions
API request failed: 429 Client Error: Too Many Requests for url: https://api.openai.c
om/v1/chat/completions
API request failed: 429 Client Error: Too Many Requests for url: https://api.openai.c
om/v1/chat/completions
API request failed: 429 Client Error: Too Many Requests for url: https://api.openai.c
om/v1/chat/completions
API request failed: 429 Client Error: Too Many Requests for url: https://api.openai.c
om/v1/chat/completions
API request failed: 429 Client Error: Too Many Requests for url: https://api.openai.c
om/v1/chat/completions
API request failed: 429 Client Error: Too Many Requests for url: https://api.openai.c
om/v1/chat/completions
API request failed: 429 Client Error: Too Many Requests for url: https://api.openai.c
om/v1/chat/completions
API request failed: 429 Client Error: Too Many Requests for url: https://api.openai.c
om/v1/chat/completions
API request failed: 429 Client Error: Too Many Requests for url: https://api.openai.c
om/v1/chat/completions
API request failed: 429 Client Error: Too Many Requests for url: https://api.openai.c
om/v1/chat/completions
API request failed: 429 Client Error: Too Many Requests for url: https://api.openai.c
om/v1/chat/completions
API request failed: 429 Client Error: Too Many Requests for url: https://api.openai.c
om/v1/chat/completions
API request failed: 429 Client Error: Too Many Requests for url: https://api.openai.c
om/v1/chat/completions
API request failed: 429 Client Error: Too Many Requests for url: https://api.openai.c
om/v1/chat/completions
API request failed: 429 Client Error: Too Many Requests for url: https://api.openai.c
om/v1/chat/completions
API request failed: 429 Client Error: Too Many Requests for url: https://api.openai.c
om/v1/chat/completions
API request failed: 429 Client Error: Too Many Requests for url: https://api.openai.c
om/v1/chat/completions
API request failed: 429 Client Error: Too Many Requests for url: https://api.openai.c
om/v1/chat/completions
API request failed: 429 Client Error: Too Many Requests for url: https://api.openai.c
om/v1/chat/completions
API request failed: 429 Client Error: Too Many Requests for url: https://api.openai.c
```

```
om/v1/chat/completions
API request failed: 429 Client Error: Too Many Requests for url: https://api.openai.c
om/v1/chat/completions
API request failed: 429 Client Error: Too Many Requests for url: https://api.openai.c
om/v1/chat/completions
API request failed: 429 Client Error: Too Many Requests for url: https://api.openai.c
om/v1/chat/completions
API request failed: 429 Client Error: Too Many Requests for url: https://api.openai.c
om/v1/chat/completions
API request failed: 429 Client Error: Too Many Requests for url: https://api.openai.c
om/v1/chat/completions
API request failed: 429 Client Error: Too Many Requests for url: https://api.openai.c
om/v1/chat/completions
API request failed: 429 Client Error: Too Many Requests for url: https://api.openai.c
om/v1/chat/completions
API request failed: 429 Client Error: Too Many Requests for url: https://api.openai.c
om/v1/chat/completions
API request failed: 429 Client Error: Too Many Requests for url: https://api.openai.c
om/v1/chat/completions
API request failed: 429 Client Error: Too Many Requests for url: https://api.openai.c
om/v1/chat/completions
API request failed: 429 Client Error: Too Many Requests for url: https://api.openai.c
om/v1/chat/completions
API request failed: 429 Client Error: Too Many Requests for url: https://api.openai.c
om/v1/chat/completions
API request failed: 429 Client Error: Too Many Requests for url: https://api.openai.c
om/v1/chat/completions
API request failed: 429 Client Error: Too Many Requests for url: https://api.openai.c
om/v1/chat/completions
API request failed: 429 Client Error: Too Many Requests for url: https://api.openai.c
om/v1/chat/completions
API request failed: 429 Client Error: Too Many Requests for url: https://api.openai.c
om/v1/chat/completions
API request failed: 429 Client Error: Too Many Requests for url: https://api.openai.c
om/v1/chat/completions
API request failed: 429 Client Error: Too Many Requests for url: https://api.openai.c
om/v1/chat/completions
API request failed: 429 Client Error: Too Many Requests for url: https://api.openai.c
om/v1/chat/completions
API request failed: 429 Client Error: Too Many Requests for url: https://api.openai.c
om/v1/chat/completions
API request failed: 429 Client Error: Too Many Requests for url: https://api.openai.c
om/v1/chat/completions
API request failed: 429 Client Error: Too Many Requests for url: https://api.openai.c
om/v1/chat/completions
API request failed: 429 Client Error: Too Many Requests for url: https://api.openai.c
om/v1/chat/completions
API request failed: 429 Client Error: Too Many Requests for url: https://api.openai.c
om/v1/chat/completions
API request failed: 429 Client Error: Too Many Requests for url: https://api.openai.c
om/v1/chat/completions
{'id': 'chatcmpl-A86VKIPoMirdMF5QN41UpQq04pcBX', 'object': 'chat.completion', 'create
d': 1726494990, 'model': 'gpt-3.5-turbo-0125', 'choices': [{'index': 0, 'message':
{'role': 'assistant', 'content': 'Output: No classification', 'refusal': None}, 'logp
robs': None, 'finish_reason': 'stop'}], 'usage': {'prompt_tokens': 247, 'completion_t
okens': 4, 'total_tokens': 251, 'completion_tokens_details': {'reasoning_tokens':
0}}, 'system_fingerprint': None}
API request failed: 429 Client Error: Too Many Requests for url: https://api.openai.c
om/v1/chat/completions
API request failed: 429 Client Error: Too Many Requests for url: https://api.openai.c
om/v1/chat/completions
API request failed: 429 Client Error: Too Many Requests for url: https://api.openai.c
```

```
om/v1/chat/completions
API request failed: 429 Client Error: Too Many Requests for url: https://api.openai.c
om/v1/chat/completions
API request failed: 429 Client Error: Too Many Requests for url: https://api.openai.c
om/v1/chat/completions
API request failed: 429 Client Error: Too Many Requests for url: https://api.openai.c
om/v1/chat/completions
API request failed: 429 Client Error: Too Many Requests for url: https://api.openai.c
om/v1/chat/completions
API request failed: 429 Client Error: Too Many Requests for url: https://api.openai.c
om/v1/chat/completions
API request failed: 429 Client Error: Too Many Requests for url: https://api.openai.c
om/v1/chat/completions
API request failed: 429 Client Error: Too Many Requests for url: https://api.openai.c
om/v1/chat/completions
API request failed: 429 Client Error: Too Many Requests for url: https://api.openai.c
om/v1/chat/completions
API request failed: 429 Client Error: Too Many Requests for url: https://api.openai.c
om/v1/chat/completions
API request failed: 429 Client Error: Too Many Requests for url: https://api.openai.c
om/v1/chat/completions
API request failed: 429 Client Error: Too Many Requests for url: https://api.openai.c
om/v1/chat/completions
API request failed: 429 Client Error: Too Many Requests for url: https://api.openai.c
om/v1/chat/completions
API request failed: 429 Client Error: Too Many Requests for url: https://api.openai.c
om/v1/chat/completions
API request failed: 429 Client Error: Too Many Requests for url: https://api.openai.c
om/v1/chat/completions
API request failed: 429 Client Error: Too Many Requests for url: https://api.openai.c
om/v1/chat/completions
API request failed: 429 Client Error: Too Many Requests for url: https://api.openai.c
om/v1/chat/completions
API request failed: 429 Client Error: Too Many Requests for url: https://api.openai.c
om/v1/chat/completions
API request failed: 429 Client Error: Too Many Requests for url: https://api.openai.c
om/v1/chat/completions
API request failed: 429 Client Error: Too Many Requests for url: https://api.openai.c
om/v1/chat/completions
API request failed: 429 Client Error: Too Many Requests for url: https://api.openai.c
om/v1/chat/completions
API request failed: 429 Client Error: Too Many Requests for url: https://api.openai.c
om/v1/chat/completions
API request failed: 429 Client Error: Too Many Requests for url: https://api.openai.c
om/v1/chat/completions
API request failed: 429 Client Error: Too Many Requests for url: https://api.openai.c
om/v1/chat/completions
API request failed: 429 Client Error: Too Many Requests for url: https://api.openai.c
om/v1/chat/completions
API request failed: 429 Client Error: Too Many Requests for url: https://api.openai.c
om/v1/chat/completions
API request failed: 429 Client Error: Too Many Requests for url: https://api.openai.c
om/v1/chat/completions
API request failed: 429 Client Error: Too Many Requests for url: https://api.openai.c
om/v1/chat/completions
API request failed: 429 Client Error: Too Many Requests for url: https://api.openai.c
om/v1/chat/completions
API request failed: 429 Client Error: Too Many Requests for url: https://api.openai.c
om/v1/chat/completions
API request failed: 429 Client Error: Too Many Requests for url: https://api.openai.c
om/v1/chat/completions
API request failed: 429 Client Error: Too Many Requests for url: https://api.openai.c
om/v1/chat/completions
API request failed: 429 Client Error: Too Many Requests for url: https://api.openai.c
om/v1/chat/completions
API request failed: 429 Client Error: Too Many Requests for url: https://api.openai.c
```

```
om/v1/chat/completions
API request failed: 429 Client Error: Too Many Requests for url: https://api.openai.c
om/v1/chat/completions
API request failed: 429 Client Error: Too Many Requests for url: https://api.openai.c
om/v1/chat/completions
API request failed: 429 Client Error: Too Many Requests for url: https://api.openai.c
om/v1/chat/completions
API request failed: 429 Client Error: Too Many Requests for url: https://api.openai.c
om/v1/chat/completions
API request failed: 429 Client Error: Too Many Requests for url: https://api.openai.c
om/v1/chat/completions
API request failed: 429 Client Error: Too Many Requests for url: https://api.openai.c
om/v1/chat/completions
API request failed: 429 Client Error: Too Many Requests for url: https://api.openai.c
om/v1/chat/completions
API request failed: 429 Client Error: Too Many Requests for url: https://api.openai.c
om/v1/chat/completions
API request failed: 429 Client Error: Too Many Requests for url: https://api.openai.c
om/v1/chat/completions
API request failed: 429 Client Error: Too Many Requests for url: https://api.openai.c
om/v1/chat/completions
API request failed: 429 Client Error: Too Many Requests for url: https://api.openai.c
om/v1/chat/completions
API request failed: 429 Client Error: Too Many Requests for url: https://api.openai.c
om/v1/chat/completions
API request failed: 429 Client Error: Too Many Requests for url: https://api.openai.c
om/v1/chat/completions
API request failed: 429 Client Error: Too Many Requests for url: https://api.openai.c
om/v1/chat/completions
API request failed: 429 Client Error: Too Many Requests for url: https://api.openai.c
om/v1/chat/completions
API request failed: 429 Client Error: Too Many Requests for url: https://api.openai.c
om/v1/chat/completions
API request failed: 429 Client Error: Too Many Requests for url: https://api.openai.c
om/v1/chat/completions
API request failed: 429 Client Error: Too Many Requests for url: https://api.openai.c
om/v1/chat/completions
API request failed: 429 Client Error: Too Many Requests for url: https://api.openai.c
om/v1/chat/completions
API request failed: 429 Client Error: Too Many Requests for url: https://api.openai.c
om/v1/chat/completions
API request failed: 429 Client Error: Too Many Requests for url: https://api.openai.c
om/v1/chat/completions
API request failed: 429 Client Error: Too Many Requests for url: https://api.openai.c
om/v1/chat/completions
API request failed: 429 Client Error: Too Many Requests for url: https://api.openai.c
om/v1/chat/completions
API request failed: 429 Client Error: Too Many Requests for url: https://api.openai.c
om/v1/chat/completions
API request failed: 429 Client Error: Too Many Requests for url: https://api.openai.c
om/v1/chat/completions
API request failed: 429 Client Error: Too Many Requests for url: https://api.openai.c
om/v1/chat/completions
API request failed: 429 Client Error: Too Many Requests for url: https://api.openai.c
om/v1/chat/completions
API request failed: 429 Client Error: Too Many Requests for url: https://api.openai.c
om/v1/chat/completions
API request failed: 429 Client Error: Too Many Requests for url: https://api.openai.c
om/v1/chat/completions
API request failed: 429 Client Error: Too Many Requests for url: https://api.openai.c
om/v1/chat/completions
API request failed: 429 Client Error: Too Many Requests for url: https://api.openai.c
om/v1/chat/completions
API request failed: 429 Client Error: Too Many Requests for url: https://api.openai.c
om/v1/chat/completions
API request failed: 429 Client Error: Too Many Requests for url: https://api.openai.c
```

```
om/v1/chat/completions
API request failed: 429 Client Error: Too Many Requests for url: https://api.openai.c
om/v1/chat/completions
API request failed: 429 Client Error: Too Many Requests for url: https://api.openai.c
om/v1/chat/completions
API request failed: 429 Client Error: Too Many Requests for url: https://api.openai.c
om/v1/chat/completions
API request failed: 429 Client Error: Too Many Requests for url: https://api.openai.c
om/v1/chat/completions
API request failed: 429 Client Error: Too Many Requests for url: https://api.openai.c
om/v1/chat/completions
API request failed: 429 Client Error: Too Many Requests for url: https://api.openai.c
om/v1/chat/completions
API request failed: 429 Client Error: Too Many Requests for url: https://api.openai.c
om/v1/chat/completions
API request failed: 429 Client Error: Too Many Requests for url: https://api.openai.c
om/v1/chat/completions
API request failed: 429 Client Error: Too Many Requests for url: https://api.openai.c
om/v1/chat/completions
API request failed: 429 Client Error: Too Many Requests for url: https://api.openai.c
om/v1/chat/completions
API request failed: 429 Client Error: Too Many Requests for url: https://api.openai.c
om/v1/chat/completions
API request failed: 429 Client Error: Too Many Requests for url: https://api.openai.c
om/v1/chat/completions
API request failed: 429 Client Error: Too Many Requests for url: https://api.openai.c
om/v1/chat/completions
API request failed: 429 Client Error: Too Many Requests for url: https://api.openai.c
om/v1/chat/completions
API request failed: 429 Client Error: Too Many Requests for url: https://api.openai.c
om/v1/chat/completions
API request failed: 429 Client Error: Too Many Requests for url: https://api.openai.c
om/v1/chat/completions
API request failed: 429 Client Error: Too Many Requests for url: https://api.openai.c
om/v1/chat/completions
API request failed: 429 Client Error: Too Many Requests for url: https://api.openai.c
om/v1/chat/completions
API request failed: 429 Client Error: Too Many Requests for url: https://api.openai.c
om/v1/chat/completions
API request failed: 429 Client Error: Too Many Requests for url: https://api.openai.c
om/v1/chat/completions
API request failed: 429 Client Error: Too Many Requests for url: https://api.openai.c
om/v1/chat/completions
API request failed: 429 Client Error: Too Many Requests for url: https://api.openai.c
om/v1/chat/completions
API request failed: 429 Client Error: Too Many Requests for url: https://api.openai.c
om/v1/chat/completions
API request failed: 429 Client Error: Too Many Requests for url: https://api.openai.c
om/v1/chat/completions
API request failed: 429 Client Error: Too Many Requests for url: https://api.openai.c
om/v1/chat/completions
API request failed: 429 Client Error: Too Many Requests for url: https://api.openai.c
om/v1/chat/completions
API request failed: 429 Client Error: Too Many Requests for url: https://api.openai.c
om/v1/chat/completions
API request failed: 429 Client Error: Too Many Requests for url: https://api.openai.c
om/v1/chat/completions
API request failed: 429 Client Error: Too Many Requests for url: https://api.openai.c
om/v1/chat/completions
API request failed: 429 Client Error: Too Many Requests for url: https://api.openai.c
om/v1/chat/completions
{'id': 'chatcmpl-A86VTEZEsbb7AYEAsLavwcQQcxee2', 'object': 'chat.completion', 'create
d': 1726494999, 'model': 'gpt-3.5-turbo-0125', 'choices': [{'index': 0, 'message':
{'role': 'assistant', 'content': "Output: ['Political Affiliation']", 'refusal': Non
e}, 'logprobs': None, 'finish_reason': 'stop'}], 'usage': {'prompt_tokens': 248, 'com
pletion_tokens': 7, 'total_tokens': 255, 'completion_tokens_details': {'reasoning_tok
ens': 0}}, 'system_fingerprint': None}
API request failed: 429 Client Error: Too Many Requests for url: https://api.openai.c
```

```
om/v1/chat/completions
API request failed: 429 Client Error: Too Many Requests for url: https://api.openai.c
om/v1/chat/completions
API request failed: 429 Client Error: Too Many Requests for url: https://api.openai.c
om/v1/chat/completions
API request failed: 429 Client Error: Too Many Requests for url: https://api.openai.c
om/v1/chat/completions
API request failed: 429 Client Error: Too Many Requests for url: https://api.openai.c
om/v1/chat/completions
API request failed: 429 Client Error: Too Many Requests for url: https://api.openai.c
om/v1/chat/completions
API request failed: 429 Client Error: Too Many Requests for url: https://api.openai.c
om/v1/chat/completions
API request failed: 429 Client Error: Too Many Requests for url: https://api.openai.c
om/v1/chat/completions
API request failed: 429 Client Error: Too Many Requests for url: https://api.openai.c
om/v1/chat/completions
API request failed: 429 Client Error: Too Many Requests for url: https://api.openai.c
om/v1/chat/completions
API request failed: 429 Client Error: Too Many Requests for url: https://api.openai.c
om/v1/chat/completions
API request failed: 429 Client Error: Too Many Requests for url: https://api.openai.c
om/v1/chat/completions
API request failed: 429 Client Error: Too Many Requests for url: https://api.openai.c
om/v1/chat/completions
API request failed: 429 Client Error: Too Many Requests for url: https://api.openai.c
om/v1/chat/completions
API request failed: 429 Client Error: Too Many Requests for url: https://api.openai.c
om/v1/chat/completions
API request failed: 429 Client Error: Too Many Requests for url: https://api.openai.c
om/v1/chat/completions
API request failed: 429 Client Error: Too Many Requests for url: https://api.openai.c
om/v1/chat/completions
API request failed: 429 Client Error: Too Many Requests for url: https://api.openai.c
om/v1/chat/completions
API request failed: 429 Client Error: Too Many Requests for url: https://api.openai.c
om/v1/chat/completions
API request failed: 429 Client Error: Too Many Requests for url: https://api.openai.c
om/v1/chat/completions
API request failed: 429 Client Error: Too Many Requests for url: https://api.openai.c
om/v1/chat/completions
API request failed: 429 Client Error: Too Many Requests for url: https://api.openai.c
om/v1/chat/completions
API request failed: 429 Client Error: Too Many Requests for url: https://api.openai.c
om/v1/chat/completions
API request failed: 429 Client Error: Too Many Requests for url: https://api.openai.c
om/v1/chat/completions
API request failed: 429 Client Error: Too Many Requests for url: https://api.openai.c
om/v1/chat/completions
API request failed: 429 Client Error: Too Many Requests for url: https://api.openai.c
om/v1/chat/completions
API request failed: 429 Client Error: Too Many Requests for url: https://api.openai.c
om/v1/chat/completions
API request failed: 429 Client Error: Too Many Requests for url: https://api.openai.c
om/v1/chat/completions
API request failed: 429 Client Error: Too Many Requests for url: https://api.openai.c
om/v1/chat/completions
API request failed: 429 Client Error: Too Many Requests for url: https://api.openai.c
om/v1/chat/completions
API request failed: 429 Client Error: Too Many Requests for url: https://api.openai.c
om/v1/chat/completions
API request failed: 429 Client Error: Too Many Requests for url: https://api.openai.c
om/v1/chat/completions
API request failed: 429 Client Error: Too Many Requests for url: https://api.openai.c
om/v1/chat/completions
API request failed: 429 Client Error: Too Many Requests for url: https://api.openai.c
```

```
om/v1/chat/completions
API request failed: 429 Client Error: Too Many Requests for url: https://api.openai.c
om/v1/chat/completions
API request failed: 429 Client Error: Too Many Requests for url: https://api.openai.c
om/v1/chat/completions
API request failed: 429 Client Error: Too Many Requests for url: https://api.openai.c
om/v1/chat/completions
API request failed: 429 Client Error: Too Many Requests for url: https://api.openai.c
om/v1/chat/completions
API request failed: 429 Client Error: Too Many Requests for url: https://api.openai.c
om/v1/chat/completions
API request failed: 429 Client Error: Too Many Requests for url: https://api.openai.c
om/v1/chat/completions
API request failed: 429 Client Error: Too Many Requests for url: https://api.openai.c
om/v1/chat/completions
API request failed: 429 Client Error: Too Many Requests for url: https://api.openai.c
om/v1/chat/completions
API request failed: 429 Client Error: Too Many Requests for url: https://api.openai.c
om/v1/chat/completions
API request failed: 429 Client Error: Too Many Requests for url: https://api.openai.c
om/v1/chat/completions
API request failed: 429 Client Error: Too Many Requests for url: https://api.openai.c
om/v1/chat/completions
API request failed: 429 Client Error: Too Many Requests for url: https://api.openai.c
om/v1/chat/completions
API request failed: 429 Client Error: Too Many Requests for url: https://api.openai.c
om/v1/chat/completions
API request failed: 429 Client Error: Too Many Requests for url: https://api.openai.c
om/v1/chat/completions
API request failed: 429 Client Error: Too Many Requests for url: https://api.openai.c
om/v1/chat/completions
API request failed: 429 Client Error: Too Many Requests for url: https://api.openai.c
om/v1/chat/completions
API request failed: 429 Client Error: Too Many Requests for url: https://api.openai.c
om/v1/chat/completions
API request failed: 429 Client Error: Too Many Requests for url: https://api.openai.c
om/v1/chat/completions
API request failed: 429 Client Error: Too Many Requests for url: https://api.openai.c
om/v1/chat/completions
API request failed: 429 Client Error: Too Many Requests for url: https://api.openai.c
om/v1/chat/completions
API request failed: 429 Client Error: Too Many Requests for url: https://api.openai.c
om/v1/chat/completions
API request failed: 429 Client Error: Too Many Requests for url: https://api.openai.c
om/v1/chat/completions
API request failed: 429 Client Error: Too Many Requests for url: https://api.openai.c
om/v1/chat/completions
API request failed: 429 Client Error: Too Many Requests for url: https://api.openai.c
om/v1/chat/completions
API request failed: 429 Client Error: Too Many Requests for url: https://api.openai.c
om/v1/chat/completions
API request failed: 429 Client Error: Too Many Requests for url: https://api.openai.c
om/v1/chat/completions
API request failed: 429 Client Error: Too Many Requests for url: https://api.openai.c
om/v1/chat/completions
API request failed: 429 Client Error: Too Many Requests for url: https://api.openai.c
om/v1/chat/completions
API request failed: 429 Client Error: Too Many Requests for url: https://api.openai.c
om/v1/chat/completions
API request failed: 429 Client Error: Too Many Requests for url: https://api.openai.c
om/v1/chat/completions
API request failed: 429 Client Error: Too Many Requests for url: https://api.openai.c
om/v1/chat/completions
API request failed: 429 Client Error: Too Many Requests for url: https://api.openai.c
```

```
om/v1/chat/completions
API request failed: 429 Client Error: Too Many Requests for url: https://api.openai.c
om/v1/chat/completions
API request failed: 429 Client Error: Too Many Requests for url: https://api.openai.c
om/v1/chat/completions
API request failed: 429 Client Error: Too Many Requests for url: https://api.openai.c
om/v1/chat/completions
API request failed: 429 Client Error: Too Many Requests for url: https://api.openai.c
om/v1/chat/completions
API request failed: 429 Client Error: Too Many Requests for url: https://api.openai.c
om/v1/chat/completions
API request failed: 429 Client Error: Too Many Requests for url: https://api.openai.c
om/v1/chat/completions
API request failed: 429 Client Error: Too Many Requests for url: https://api.openai.c
om/v1/chat/completions
API request failed: 429 Client Error: Too Many Requests for url: https://api.openai.c
om/v1/chat/completions
API request failed: 429 Client Error: Too Many Requests for url: https://api.openai.c
om/v1/chat/completions
API request failed: 429 Client Error: Too Many Requests for url: https://api.openai.c
om/v1/chat/completions
API request failed: 429 Client Error: Too Many Requests for url: https://api.openai.c
om/v1/chat/completions
API request failed: 429 Client Error: Too Many Requests for url: https://api.openai.c
om/v1/chat/completions
API request failed: 429 Client Error: Too Many Requests for url: https://api.openai.c
om/v1/chat/completions
API request failed: 429 Client Error: Too Many Requests for url: https://api.openai.c
om/v1/chat/completions
API request failed: 429 Client Error: Too Many Requests for url: https://api.openai.c
om/v1/chat/completions
API request failed: 429 Client Error: Too Many Requests for url: https://api.openai.c
om/v1/chat/completions
API request failed: 429 Client Error: Too Many Requests for url: https://api.openai.c
om/v1/chat/completions
API request failed: 429 Client Error: Too Many Requests for url: https://api.openai.c
om/v1/chat/completions
API request failed: 429 Client Error: Too Many Requests for url: https://api.openai.c
om/v1/chat/completions
API request failed: 429 Client Error: Too Many Requests for url: https://api.openai.c
om/v1/chat/completions
API request failed: 429 Client Error: Too Many Requests for url: https://api.openai.c
om/v1/chat/completions
API request failed: 429 Client Error: Too Many Requests for url: https://api.openai.c
om/v1/chat/completions
API request failed: 429 Client Error: Too Many Requests for url: https://api.openai.c
om/v1/chat/completions
API request failed: 429 Client Error: Too Many Requests for url: https://api.openai.c
om/v1/chat/completions
API request failed: 429 Client Error: Too Many Requests for url: https://api.openai.c
om/v1/chat/completions
API request failed: 429 Client Error: Too Many Requests for url: https://api.openai.c
om/v1/chat/completions
API request failed: 429 Client Error: Too Many Requests for url: https://api.openai.c
om/v1/chat/completions
API request failed: 429 Client Error: Too Many Requests for url: https://api.openai.c
om/v1/chat/completions
API request failed: 429 Client Error: Too Many Requests for url: https://api.openai.c
om/v1/chat/completions
API request failed: 429 Client Error: Too Many Requests for url: https://api.openai.c
om/v1/chat/completions
API request failed: 429 Client Error: Too Many Requests for url: https://api.openai.c
om/v1/chat/completions
API request failed: 429 Client Error: Too Many Requests for url: https://api.openai.c
om/v1/chat/completions
API request failed: 429 Client Error: Too Many Requests for url: https://api.openai.c
```

```
om/v1/chat/completions
{'id': 'chatcmpl-A86VckyxtFDAUarShgQXtYD1ZaaOo', 'object': 'chat.completion', 'create
d': 1726495008, 'model': 'gpt-3.5-turbo-0125', 'choices': [{'index': 0, 'message':
{'role': 'assistant', 'content': 'No classification', 'refusal': None}, 'logprobs': N
one, 'finish_reason': 'stop'}], 'usage': {'prompt_tokens': 232, 'completion_tokens':
2, 'total_tokens': 234, 'completion_tokens_details': {'reasoning_tokens': 0}}, 'syste
m_fingerprint': None}
API request failed: 429 Client Error: Too Many Requests for url: https://api.openai.c
om/v1/chat/completions
API request failed: 429 Client Error: Too Many Requests for url: https://api.openai.c
om/v1/chat/completions
API request failed: 429 Client Error: Too Many Requests for url: https://api.openai.c
om/v1/chat/completions
API request failed: 429 Client Error: Too Many Requests for url: https://api.openai.c
om/v1/chat/completions
API request failed: 429 Client Error: Too Many Requests for url: https://api.openai.c
om/v1/chat/completions
API request failed: 429 Client Error: Too Many Requests for url: https://api.openai.c
om/v1/chat/completions
API request failed: 429 Client Error: Too Many Requests for url: https://api.openai.c
om/v1/chat/completions
API request failed: 429 Client Error: Too Many Requests for url: https://api.openai.c
om/v1/chat/completions
API request failed: 429 Client Error: Too Many Requests for url: https://api.openai.c
om/v1/chat/completions
API request failed: 429 Client Error: Too Many Requests for url: https://api.openai.c
om/v1/chat/completions
API request failed: 429 Client Error: Too Many Requests for url: https://api.openai.c
om/v1/chat/completions
API request failed: 429 Client Error: Too Many Requests for url: https://api.openai.c
om/v1/chat/completions
API request failed: 429 Client Error: Too Many Requests for url: https://api.openai.c
om/v1/chat/completions
API request failed: 429 Client Error: Too Many Requests for url: https://api.openai.c
om/v1/chat/completions
API request failed: 429 Client Error: Too Many Requests for url: https://api.openai.c
om/v1/chat/completions
API request failed: 429 Client Error: Too Many Requests for url: https://api.openai.c
om/v1/chat/completions
API request failed: 429 Client Error: Too Many Requests for url: https://api.openai.c
om/v1/chat/completions
API request failed: 429 Client Error: Too Many Requests for url: https://api.openai.c
om/v1/chat/completions
API request failed: 429 Client Error: Too Many Requests for url: https://api.openai.c
om/v1/chat/completions
API request failed: 429 Client Error: Too Many Requests for url: https://api.openai.c
om/v1/chat/completions
API request failed: 429 Client Error: Too Many Requests for url: https://api.openai.c
om/v1/chat/completions
API request failed: 429 Client Error: Too Many Requests for url: https://api.openai.c
om/v1/chat/completions
API request failed: 429 Client Error: Too Many Requests for url: https://api.openai.c
om/v1/chat/completions
API request failed: 429 Client Error: Too Many Requests for url: https://api.openai.c
om/v1/chat/completions
API request failed: 429 Client Error: Too Many Requests for url: https://api.openai.c
```

```
om/v1/chat/completions
API request failed: 429 Client Error: Too Many Requests for url: https://api.openai.c
om/v1/chat/completions
API request failed: 429 Client Error: Too Many Requests for url: https://api.openai.c
om/v1/chat/completions
API request failed: 429 Client Error: Too Many Requests for url: https://api.openai.c
om/v1/chat/completions
API request failed: 429 Client Error: Too Many Requests for url: https://api.openai.c
om/v1/chat/completions
API request failed: 429 Client Error: Too Many Requests for url: https://api.openai.c
om/v1/chat/completions
API request failed: 429 Client Error: Too Many Requests for url: https://api.openai.c
om/v1/chat/completions
API request failed: 429 Client Error: Too Many Requests for url: https://api.openai.c
om/v1/chat/completions
API request failed: 429 Client Error: Too Many Requests for url: https://api.openai.c
om/v1/chat/completions
API request failed: 429 Client Error: Too Many Requests for url: https://api.openai.c
om/v1/chat/completions
API request failed: 429 Client Error: Too Many Requests for url: https://api.openai.c
om/v1/chat/completions
API request failed: 429 Client Error: Too Many Requests for url: https://api.openai.c
om/v1/chat/completions
API request failed: 429 Client Error: Too Many Requests for url: https://api.openai.c
om/v1/chat/completions
API request failed: 429 Client Error: Too Many Requests for url: https://api.openai.c
om/v1/chat/completions
API request failed: 429 Client Error: Too Many Requests for url: https://api.openai.c
om/v1/chat/completions
API request failed: 429 Client Error: Too Many Requests for url: https://api.openai.c
om/v1/chat/completions
API request failed: 429 Client Error: Too Many Requests for url: https://api.openai.c
om/v1/chat/completions
API request failed: 429 Client Error: Too Many Requests for url: https://api.openai.c
om/v1/chat/completions
API request failed: 429 Client Error: Too Many Requests for url: https://api.openai.c
om/v1/chat/completions
API request failed: 429 Client Error: Too Many Requests for url: https://api.openai.c
om/v1/chat/completions
API request failed: 429 Client Error: Too Many Requests for url: https://api.openai.c
om/v1/chat/completions
API request failed: 429 Client Error: Too Many Requests for url: https://api.openai.c
om/v1/chat/completions
API request failed: 429 Client Error: Too Many Requests for url: https://api.openai.c
om/v1/chat/completions
API request failed: 429 Client Error: Too Many Requests for url: https://api.openai.c
om/v1/chat/completions
API request failed: 429 Client Error: Too Many Requests for url: https://api.openai.c
om/v1/chat/completions
API request failed: 429 Client Error: Too Many Requests for url: https://api.openai.c
om/v1/chat/completions
API request failed: 429 Client Error: Too Many Requests for url: https://api.openai.c
om/v1/chat/completions
API request failed: 429 Client Error: Too Many Requests for url: https://api.openai.c
om/v1/chat/completions
API request failed: 429 Client Error: Too Many Requests for url: https://api.openai.c
om/v1/chat/completions
API request failed: 429 Client Error: Too Many Requests for url: https://api.openai.c
om/v1/chat/completions
API request failed: 429 Client Error: Too Many Requests for url: https://api.openai.c
om/v1/chat/completions
API request failed: 429 Client Error: Too Many Requests for url: https://api.openai.c
om/v1/chat/completions
API request failed: 429 Client Error: Too Many Requests for url: https://api.openai.c
om/v1/chat/completions
API request failed: 429 Client Error: Too Many Requests for url: https://api.openai.c
```

```
om/v1/chat/completions
API request failed: 429 Client Error: Too Many Requests for url: https://api.openai.c
om/v1/chat/completions
API request failed: 429 Client Error: Too Many Requests for url: https://api.openai.c
om/v1/chat/completions
API request failed: 429 Client Error: Too Many Requests for url: https://api.openai.c
om/v1/chat/completions
API request failed: 429 Client Error: Too Many Requests for url: https://api.openai.c
om/v1/chat/completions
API request failed: 429 Client Error: Too Many Requests for url: https://api.openai.c
om/v1/chat/completions
API request failed: 429 Client Error: Too Many Requests for url: https://api.openai.c
om/v1/chat/completions
API request failed: 429 Client Error: Too Many Requests for url: https://api.openai.c
om/v1/chat/completions
API request failed: 429 Client Error: Too Many Requests for url: https://api.openai.c
om/v1/chat/completions
API request failed: 429 Client Error: Too Many Requests for url: https://api.openai.c
om/v1/chat/completions
API request failed: 429 Client Error: Too Many Requests for url: https://api.openai.c
om/v1/chat/completions
API request failed: 429 Client Error: Too Many Requests for url: https://api.openai.c
om/v1/chat/completions
API request failed: 429 Client Error: Too Many Requests for url: https://api.openai.c
om/v1/chat/completions
API request failed: 429 Client Error: Too Many Requests for url: https://api.openai.c
om/v1/chat/completions
API request failed: 429 Client Error: Too Many Requests for url: https://api.openai.c
om/v1/chat/completions
API request failed: 429 Client Error: Too Many Requests for url: https://api.openai.c
om/v1/chat/completions
API request failed: 429 Client Error: Too Many Requests for url: https://api.openai.c
om/v1/chat/completions
API request failed: 429 Client Error: Too Many Requests for url: https://api.openai.c
om/v1/chat/completions
API request failed: 429 Client Error: Too Many Requests for url: https://api.openai.c
om/v1/chat/completions
API request failed: 429 Client Error: Too Many Requests for url: https://api.openai.c
om/v1/chat/completions
API request failed: 429 Client Error: Too Many Requests for url: https://api.openai.c
om/v1/chat/completions
API request failed: 429 Client Error: Too Many Requests for url: https://api.openai.c
om/v1/chat/completions
API request failed: 429 Client Error: Too Many Requests for url: https://api.openai.c
om/v1/chat/completions
API request failed: 429 Client Error: Too Many Requests for url: https://api.openai.c
om/v1/chat/completions
API request failed: 429 Client Error: Too Many Requests for url: https://api.openai.c
om/v1/chat/completions
API request failed: 429 Client Error: Too Many Requests for url: https://api.openai.c
om/v1/chat/completions
API request failed: 429 Client Error: Too Many Requests for url: https://api.openai.c
om/v1/chat/completions
API request failed: 429 Client Error: Too Many Requests for url: https://api.openai.c
om/v1/chat/completions
API request failed: 429 Client Error: Too Many Requests for url: https://api.openai.c
om/v1/chat/completions
API request failed: 429 Client Error: Too Many Requests for url: https://api.openai.c
om/v1/chat/completions
API request failed: 429 Client Error: Too Many Requests for url: https://api.openai.c
om/v1/chat/completions
API request failed: 429 Client Error: Too Many Requests for url: https://api.openai.c
om/v1/chat/completions
API request failed: 429 Client Error: Too Many Requests for url: https://api.openai.c
om/v1/chat/completions
API request failed: 429 Client Error: Too Many Requests for url: https://api.openai.c
```

```
om/v1/chat/completions
API request failed: 429 Client Error: Too Many Requests for url: https://api.openai.c
om/v1/chat/completions
API request failed: 429 Client Error: Too Many Requests for url: https://api.openai.c
om/v1/chat/completions
API request failed: 429 Client Error: Too Many Requests for url: https://api.openai.c
om/v1/chat/completions
API request failed: 429 Client Error: Too Many Requests for url: https://api.openai.c
om/v1/chat/completions
API request failed: 429 Client Error: Too Many Requests for url: https://api.openai.c
om/v1/chat/completions
API request failed: 429 Client Error: Too Many Requests for url: https://api.openai.c
om/v1/chat/completions
{'id': 'chatcmpl-A86Vk4e0GyKNlEHvTtkyGKge91QPT', 'object': 'chat.completion', 'create
d': 1726495016, 'model': 'gpt-3.5-turbo-0125', 'choices': [{'index': 0, 'message':
{'role': 'assistant', 'content': 'No classification', 'refusal': None}, 'logprobs': N
one, 'finish_reason': 'stop'}], 'usage': {'prompt_tokens': 232, 'completion_tokens':
2, 'total_tokens': 234, 'completion_tokens_details': {'reasoning_tokens': 0}}, 'syste
m_fingerprint': None}
API request failed: 429 Client Error: Too Many Requests for url: https://api.openai.c
om/v1/chat/completions
API request failed: 429 Client Error: Too Many Requests for url: https://api.openai.c
om/v1/chat/completions
API request failed: 429 Client Error: Too Many Requests for url: https://api.openai.c
om/v1/chat/completions
API request failed: 429 Client Error: Too Many Requests for url: https://api.openai.c
om/v1/chat/completions
API request failed: 429 Client Error: Too Many Requests for url: https://api.openai.c
om/v1/chat/completions
API request failed: 429 Client Error: Too Many Requests for url: https://api.openai.c
om/v1/chat/completions
API request failed: 429 Client Error: Too Many Requests for url: https://api.openai.c
om/v1/chat/completions
API request failed: 429 Client Error: Too Many Requests for url: https://api.openai.c
om/v1/chat/completions
API request failed: 429 Client Error: Too Many Requests for url: https://api.openai.c
om/v1/chat/completions
API request failed: 429 Client Error: Too Many Requests for url: https://api.openai.c
om/v1/chat/completions
API request failed: 429 Client Error: Too Many Requests for url: https://api.openai.c
om/v1/chat/completions
API request failed: 429 Client Error: Too Many Requests for url: https://api.openai.c
om/v1/chat/completions
API request failed: 429 Client Error: Too Many Requests for url: https://api.openai.c
om/v1/chat/completions
API request failed: 429 Client Error: Too Many Requests for url: https://api.openai.c
om/v1/chat/completions
API request failed: 429 Client Error: Too Many Requests for url: https://api.openai.c
om/v1/chat/completions
API request failed: 429 Client Error: Too Many Requests for url: https://api.openai.c
om/v1/chat/completions
API request failed: 429 Client Error: Too Many Requests for url: https://api.openai.c
om/v1/chat/completions
API request failed: 429 Client Error: Too Many Requests for url: https://api.openai.c
om/v1/chat/completions
API request failed: 429 Client Error: Too Many Requests for url: https://api.openai.c
om/v1/chat/completions
API request failed: 429 Client Error: Too Many Requests for url: https://api.openai.c
om/v1/chat/completions
API request failed: 429 Client Error: Too Many Requests for url: https://api.openai.c
om/v1/chat/completions
API request failed: 429 Client Error: Too Many Requests for url: https://api.openai.c
om/v1/chat/completions
API request failed: 429 Client Error: Too Many Requests for url: https://api.openai.c
```

```
om/v1/chat/completions
API request failed: 429 Client Error: Too Many Requests for url: https://api.openai.c
om/v1/chat/completions
API request failed: 429 Client Error: Too Many Requests for url: https://api.openai.c
om/v1/chat/completions
API request failed: 429 Client Error: Too Many Requests for url: https://api.openai.c
om/v1/chat/completions
API request failed: 429 Client Error: Too Many Requests for url: https://api.openai.c
om/v1/chat/completions
API request failed: 429 Client Error: Too Many Requests for url: https://api.openai.c
om/v1/chat/completions
API request failed: 429 Client Error: Too Many Requests for url: https://api.openai.c
om/v1/chat/completions
API request failed: 429 Client Error: Too Many Requests for url: https://api.openai.c
om/v1/chat/completions
API request failed: 429 Client Error: Too Many Requests for url: https://api.openai.c
om/v1/chat/completions
API request failed: 429 Client Error: Too Many Requests for url: https://api.openai.c
om/v1/chat/completions
API request failed: 429 Client Error: Too Many Requests for url: https://api.openai.c
om/v1/chat/completions
API request failed: 429 Client Error: Too Many Requests for url: https://api.openai.c
om/v1/chat/completions
API request failed: 429 Client Error: Too Many Requests for url: https://api.openai.c
om/v1/chat/completions
API request failed: 429 Client Error: Too Many Requests for url: https://api.openai.c
om/v1/chat/completions
API request failed: 429 Client Error: Too Many Requests for url: https://api.openai.c
om/v1/chat/completions
API request failed: 429 Client Error: Too Many Requests for url: https://api.openai.c
om/v1/chat/completions
API request failed: 429 Client Error: Too Many Requests for url: https://api.openai.c
om/v1/chat/completions
API request failed: 429 Client Error: Too Many Requests for url: https://api.openai.c
om/v1/chat/completions
API request failed: 429 Client Error: Too Many Requests for url: https://api.openai.c
om/v1/chat/completions
API request failed: 429 Client Error: Too Many Requests for url: https://api.openai.c
om/v1/chat/completions
API request failed: 429 Client Error: Too Many Requests for url: https://api.openai.c
om/v1/chat/completions
API request failed: 429 Client Error: Too Many Requests for url: https://api.openai.c
om/v1/chat/completions
API request failed: 429 Client Error: Too Many Requests for url: https://api.openai.c
om/v1/chat/completions
API request failed: 429 Client Error: Too Many Requests for url: https://api.openai.c
om/v1/chat/completions
API request failed: 429 Client Error: Too Many Requests for url: https://api.openai.c
om/v1/chat/completions
API request failed: 429 Client Error: Too Many Requests for url: https://api.openai.c
om/v1/chat/completions
API request failed: 429 Client Error: Too Many Requests for url: https://api.openai.c
om/v1/chat/completions
API request failed: 429 Client Error: Too Many Requests for url: https://api.openai.c
om/v1/chat/completions
API request failed: 429 Client Error: Too Many Requests for url: https://api.openai.c
om/v1/chat/completions
API request failed: 429 Client Error: Too Many Requests for url: https://api.openai.c
om/v1/chat/completions
API request failed: 429 Client Error: Too Many Requests for url: https://api.openai.c
om/v1/chat/completions
API request failed: 429 Client Error: Too Many Requests for url: https://api.openai.c
om/v1/chat/completions
API request failed: 429 Client Error: Too Many Requests for url: https://api.openai.c
om/v1/chat/completions
API request failed: 429 Client Error: Too Many Requests for url: https://api.openai.c
```

```
om/v1/chat/completions
API request failed: 429 Client Error: Too Many Requests for url: https://api.openai.c
om/v1/chat/completions
API request failed: 429 Client Error: Too Many Requests for url: https://api.openai.c
om/v1/chat/completions
API request failed: 429 Client Error: Too Many Requests for url: https://api.openai.c
om/v1/chat/completions
API request failed: 429 Client Error: Too Many Requests for url: https://api.openai.c
om/v1/chat/completions
API request failed: 429 Client Error: Too Many Requests for url: https://api.openai.c
om/v1/chat/completions
API request failed: 429 Client Error: Too Many Requests for url: https://api.openai.c
om/v1/chat/completions
API request failed: 429 Client Error: Too Many Requests for url: https://api.openai.c
om/v1/chat/completions
API request failed: 429 Client Error: Too Many Requests for url: https://api.openai.c
om/v1/chat/completions
API request failed: 429 Client Error: Too Many Requests for url: https://api.openai.c
om/v1/chat/completions
API request failed: 429 Client Error: Too Many Requests for url: https://api.openai.c
om/v1/chat/completions
API request failed: 429 Client Error: Too Many Requests for url: https://api.openai.c
om/v1/chat/completions
API request failed: 429 Client Error: Too Many Requests for url: https://api.openai.c
om/v1/chat/completions
API request failed: 429 Client Error: Too Many Requests for url: https://api.openai.c
om/v1/chat/completions
API request failed: 429 Client Error: Too Many Requests for url: https://api.openai.c
om/v1/chat/completions
API request failed: 429 Client Error: Too Many Requests for url: https://api.openai.c
om/v1/chat/completions
API request failed: 429 Client Error: Too Many Requests for url: https://api.openai.c
om/v1/chat/completions
API request failed: 429 Client Error: Too Many Requests for url: https://api.openai.c
om/v1/chat/completions
API request failed: 429 Client Error: Too Many Requests for url: https://api.openai.c
om/v1/chat/completions
API request failed: 429 Client Error: Too Many Requests for url: https://api.openai.c
om/v1/chat/completions
API request failed: 429 Client Error: Too Many Requests for url: https://api.openai.c
om/v1/chat/completions
API request failed: 429 Client Error: Too Many Requests for url: https://api.openai.c
om/v1/chat/completions
API request failed: 429 Client Error: Too Many Requests for url: https://api.openai.c
om/v1/chat/completions
API request failed: 429 Client Error: Too Many Requests for url: https://api.openai.c
om/v1/chat/completions
API request failed: 429 Client Error: Too Many Requests for url: https://api.openai.c
om/v1/chat/completions
API request failed: 429 Client Error: Too Many Requests for url: https://api.openai.c
om/v1/chat/completions
API request failed: 429 Client Error: Too Many Requests for url: https://api.openai.c
om/v1/chat/completions
API request failed: 429 Client Error: Too Many Requests for url: https://api.openai.c
om/v1/chat/completions
API request failed: 429 Client Error: Too Many Requests for url: https://api.openai.c
om/v1/chat/completions
API request failed: 429 Client Error: Too Many Requests for url: https://api.openai.c
om/v1/chat/completions
API request failed: 429 Client Error: Too Many Requests for url: https://api.openai.c
om/v1/chat/completions
API request failed: 429 Client Error: Too Many Requests for url: https://api.openai.c
om/v1/chat/completions
API request failed: 429 Client Error: Too Many Requests for url: https://api.openai.c
om/v1/chat/completions
API request failed: 429 Client Error: Too Many Requests for url: https://api.openai.c
```

```
om/v1/chat/completions
API request failed: 429 Client Error: Too Many Requests for url: https://api.openai.c
om/v1/chat/completions
API request failed: 429 Client Error: Too Many Requests for url: https://api.openai.c
om/v1/chat/completions
API request failed: 429 Client Error: Too Many Requests for url: https://api.openai.c
om/v1/chat/completions
API request failed: 429 Client Error: Too Many Requests for url: https://api.openai.c
om/v1/chat/completions
API request failed: 429 Client Error: Too Many Requests for url: https://api.openai.c
om/v1/chat/completions
API request failed: 429 Client Error: Too Many Requests for url: https://api.openai.c
om/v1/chat/completions
API request failed: 429 Client Error: Too Many Requests for url: https://api.openai.c
om/v1/chat/completions
API request failed: 429 Client Error: Too Many Requests for url: https://api.openai.c
om/v1/chat/completions
API request failed: 429 Client Error: Too Many Requests for url: https://api.openai.c
om/v1/chat/completions
{'id': 'chatcmpl-A86VtNzJ1Ezy2z8SN1iB1UVwBYVwY', 'object': 'chat.completion', 'create
d': 1726495025, 'model': 'gpt-3.5-turbo-0125', 'choices': [{'index': 0, 'message':
{'role': 'assistant', 'content': 'No classification', 'refusal': None}, 'logprobs': N
one, 'finish_reason': 'stop'}], 'usage': {'prompt_tokens': 259, 'completion_tokens':
2, 'total_tokens': 261, 'completion_tokens_details': {'reasoning_tokens': 0}}, 'syste
m_fingerprint': None}
API request failed: 429 Client Error: Too Many Requests for url: https://api.openai.c
om/v1/chat/completions
API request failed: 429 Client Error: Too Many Requests for url: https://api.openai.c
om/v1/chat/completions
API request failed: 429 Client Error: Too Many Requests for url: https://api.openai.c
om/v1/chat/completions
API request failed: 429 Client Error: Too Many Requests for url: https://api.openai.c
om/v1/chat/completions
API request failed: 429 Client Error: Too Many Requests for url: https://api.openai.c
om/v1/chat/completions
API request failed: 429 Client Error: Too Many Requests for url: https://api.openai.c
om/v1/chat/completions
API request failed: 429 Client Error: Too Many Requests for url: https://api.openai.c
om/v1/chat/completions
API request failed: 429 Client Error: Too Many Requests for url: https://api.openai.c
om/v1/chat/completions
API request failed: 429 Client Error: Too Many Requests for url: https://api.openai.c
om/v1/chat/completions
API request failed: 429 Client Error: Too Many Requests for url: https://api.openai.c
om/v1/chat/completions
API request failed: 429 Client Error: Too Many Requests for url: https://api.openai.c
om/v1/chat/completions
API request failed: 429 Client Error: Too Many Requests for url: https://api.openai.c
om/v1/chat/completions
API request failed: 429 Client Error: Too Many Requests for url: https://api.openai.c
om/v1/chat/completions
API request failed: 429 Client Error: Too Many Requests for url: https://api.openai.c
om/v1/chat/completions
API request failed: 429 Client Error: Too Many Requests for url: https://api.openai.c
om/v1/chat/completions
API request failed: 429 Client Error: Too Many Requests for url: https://api.openai.c
om/v1/chat/completions
API request failed: 429 Client Error: Too Many Requests for url: https://api.openai.c
om/v1/chat/completions
API request failed: 429 Client Error: Too Many Requests for url: https://api.openai.c
```

```
om/v1/chat/completions
API request failed: 429 Client Error: Too Many Requests for url: https://api.openai.c
om/v1/chat/completions
API request failed: 429 Client Error: Too Many Requests for url: https://api.openai.c
om/v1/chat/completions
API request failed: 429 Client Error: Too Many Requests for url: https://api.openai.c
om/v1/chat/completions
API request failed: 429 Client Error: Too Many Requests for url: https://api.openai.c
om/v1/chat/completions
API request failed: 429 Client Error: Too Many Requests for url: https://api.openai.c
om/v1/chat/completions
API request failed: 429 Client Error: Too Many Requests for url: https://api.openai.c
om/v1/chat/completions
API request failed: 429 Client Error: Too Many Requests for url: https://api.openai.c
om/v1/chat/completions
API request failed: 429 Client Error: Too Many Requests for url: https://api.openai.c
om/v1/chat/completions
API request failed: 429 Client Error: Too Many Requests for url: https://api.openai.c
om/v1/chat/completions
API request failed: 429 Client Error: Too Many Requests for url: https://api.openai.c
om/v1/chat/completions
API request failed: 429 Client Error: Too Many Requests for url: https://api.openai.c
om/v1/chat/completions
API request failed: 429 Client Error: Too Many Requests for url: https://api.openai.c
om/v1/chat/completions
API request failed: 429 Client Error: Too Many Requests for url: https://api.openai.c
om/v1/chat/completions
API request failed: 429 Client Error: Too Many Requests for url: https://api.openai.c
om/v1/chat/completions
API request failed: 429 Client Error: Too Many Requests for url: https://api.openai.c
om/v1/chat/completions
API request failed: 429 Client Error: Too Many Requests for url: https://api.openai.c
om/v1/chat/completions
API request failed: 429 Client Error: Too Many Requests for url: https://api.openai.c
om/v1/chat/completions
API request failed: 429 Client Error: Too Many Requests for url: https://api.openai.c
om/v1/chat/completions
API request failed: 429 Client Error: Too Many Requests for url: https://api.openai.c
om/v1/chat/completions
API request failed: 429 Client Error: Too Many Requests for url: https://api.openai.c
om/v1/chat/completions
API request failed: 429 Client Error: Too Many Requests for url: https://api.openai.c
om/v1/chat/completions
API request failed: 429 Client Error: Too Many Requests for url: https://api.openai.c
om/v1/chat/completions
API request failed: 429 Client Error: Too Many Requests for url: https://api.openai.c
om/v1/chat/completions
API request failed: 429 Client Error: Too Many Requests for url: https://api.openai.c
om/v1/chat/completions
API request failed: 429 Client Error: Too Many Requests for url: https://api.openai.c
om/v1/chat/completions
API request failed: 429 Client Error: Too Many Requests for url: https://api.openai.c
om/v1/chat/completions
API request failed: 429 Client Error: Too Many Requests for url: https://api.openai.c
om/v1/chat/completions
API request failed: 429 Client Error: Too Many Requests for url: https://api.openai.c
om/v1/chat/completions
API request failed: 429 Client Error: Too Many Requests for url: https://api.openai.c
om/v1/chat/completions
API request failed: 429 Client Error: Too Many Requests for url: https://api.openai.c
om/v1/chat/completions
API request failed: 429 Client Error: Too Many Requests for url: https://api.openai.c
om/v1/chat/completions
API request failed: 429 Client Error: Too Many Requests for url: https://api.openai.c
om/v1/chat/completions
API request failed: 429 Client Error: Too Many Requests for url: https://api.openai.c
om/v1/chat/completions
API request failed: 429 Client Error: Too Many Requests for url: https://api.openai.c
om/v1/chat/completions
API request failed: 429 Client Error: Too Many Requests for url: https://api.openai.c
```

```
om/v1/chat/completions
API request failed: 429 Client Error: Too Many Requests for url: https://api.openai.c
om/v1/chat/completions
API request failed: 429 Client Error: Too Many Requests for url: https://api.openai.c
om/v1/chat/completions
API request failed: 429 Client Error: Too Many Requests for url: https://api.openai.c
om/v1/chat/completions
API request failed: 429 Client Error: Too Many Requests for url: https://api.openai.c
om/v1/chat/completions
API request failed: 429 Client Error: Too Many Requests for url: https://api.openai.c
om/v1/chat/completions
API request failed: 429 Client Error: Too Many Requests for url: https://api.openai.c
om/v1/chat/completions
API request failed: 429 Client Error: Too Many Requests for url: https://api.openai.c
om/v1/chat/completions
API request failed: 429 Client Error: Too Many Requests for url: https://api.openai.c
om/v1/chat/completions
API request failed: 429 Client Error: Too Many Requests for url: https://api.openai.c
om/v1/chat/completions
API request failed: 429 Client Error: Too Many Requests for url: https://api.openai.c
om/v1/chat/completions
API request failed: 429 Client Error: Too Many Requests for url: https://api.openai.c
om/v1/chat/completions
API request failed: 429 Client Error: Too Many Requests for url: https://api.openai.c
om/v1/chat/completions
API request failed: 429 Client Error: Too Many Requests for url: https://api.openai.c
om/v1/chat/completions
API request failed: 429 Client Error: Too Many Requests for url: https://api.openai.c
om/v1/chat/completions
API request failed: 429 Client Error: Too Many Requests for url: https://api.openai.c
om/v1/chat/completions
API request failed: 429 Client Error: Too Many Requests for url: https://api.openai.c
om/v1/chat/completions
API request failed: 429 Client Error: Too Many Requests for url: https://api.openai.c
om/v1/chat/completions
API request failed: 429 Client Error: Too Many Requests for url: https://api.openai.c
om/v1/chat/completions
API request failed: 429 Client Error: Too Many Requests for url: https://api.openai.c
om/v1/chat/completions
API request failed: 429 Client Error: Too Many Requests for url: https://api.openai.c
om/v1/chat/completions
API request failed: 429 Client Error: Too Many Requests for url: https://api.openai.c
om/v1/chat/completions
API request failed: 429 Client Error: Too Many Requests for url: https://api.openai.c
om/v1/chat/completions
API request failed: 429 Client Error: Too Many Requests for url: https://api.openai.c
om/v1/chat/completions
API request failed: 429 Client Error: Too Many Requests for url: https://api.openai.c
om/v1/chat/completions
API request failed: 429 Client Error: Too Many Requests for url: https://api.openai.c
om/v1/chat/completions
API request failed: 429 Client Error: Too Many Requests for url: https://api.openai.c
om/v1/chat/completions
API request failed: 429 Client Error: Too Many Requests for url: https://api.openai.c
om/v1/chat/completions
API request failed: 429 Client Error: Too Many Requests for url: https://api.openai.c
om/v1/chat/completions
API request failed: 429 Client Error: Too Many Requests for url: https://api.openai.c
om/v1/chat/completions
API request failed: 429 Client Error: Too Many Requests for url: https://api.openai.c
om/v1/chat/completions
API request failed: 429 Client Error: Too Many Requests for url: https://api.openai.c
om/v1/chat/completions
API request failed: 429 Client Error: Too Many Requests for url: https://api.openai.c
om/v1/chat/completions
API request failed: 429 Client Error: Too Many Requests for url: https://api.openai.c
```

```
om/v1/chat/completions
API request failed: 429 Client Error: Too Many Requests for url: https://api.openai.c
om/v1/chat/completions
API request failed: 429 Client Error: Too Many Requests for url: https://api.openai.c
om/v1/chat/completions
API request failed: 429 Client Error: Too Many Requests for url: https://api.openai.c
om/v1/chat/completions
API request failed: 429 Client Error: Too Many Requests for url: https://api.openai.c
om/v1/chat/completions
API request failed: 429 Client Error: Too Many Requests for url: https://api.openai.c
om/v1/chat/completions
API request failed: 429 Client Error: Too Many Requests for url: https://api.openai.c
om/v1/chat/completions
API request failed: 429 Client Error: Too Many Requests for url: https://api.openai.c
om/v1/chat/completions
API request failed: 429 Client Error: Too Many Requests for url: https://api.openai.c
om/v1/chat/completions
API request failed: 429 Client Error: Too Many Requests for url: https://api.openai.c
om/v1/chat/completions
API request failed: 429 Client Error: Too Many Requests for url: https://api.openai.c
om/v1/chat/completions
API request failed: 429 Client Error: Too Many Requests for url: https://api.openai.c
om/v1/chat/completions
API request failed: 429 Client Error: Too Many Requests for url: https://api.openai.c
om/v1/chat/completions
API request failed: 429 Client Error: Too Many Requests for url: https://api.openai.c
om/v1/chat/completions
API request failed: 429 Client Error: Too Many Requests for url: https://api.openai.c
om/v1/chat/completions
API request failed: 429 Client Error: Too Many Requests for url: https://api.openai.c
om/v1/chat/completions
API request failed: 429 Client Error: Too Many Requests for url: https://api.openai.c
om/v1/chat/completions
API request failed: 429 Client Error: Too Many Requests for url: https://api.openai.c
om/v1/chat/completions
API request failed: 429 Client Error: Too Many Requests for url: https://api.openai.c
om/v1/chat/completions
API request failed: 429 Client Error: Too Many Requests for url: https://api.openai.c
om/v1/chat/completions
API request failed: 429 Client Error: Too Many Requests for url: https://api.openai.c
om/v1/chat/completions
API request failed: 429 Client Error: Too Many Requests for url: https://api.openai.c
om/v1/chat/completions
API request failed: 429 Client Error: Too Many Requests for url: https://api.openai.c
om/v1/chat/completions
API request failed: 429 Client Error: Too Many Requests for url: https://api.openai.c
om/v1/chat/completions
API request failed: 429 Client Error: Too Many Requests for url: https://api.openai.c
om/v1/chat/completions
API request failed: 429 Client Error: Too Many Requests for url: https://api.openai.c
om/v1/chat/completions
API request failed: 429 Client Error: Too Many Requests for url: https://api.openai.c
om/v1/chat/completions
API request failed: 429 Client Error: Too Many Requests for url: https://api.openai.c
om/v1/chat/completions
API request failed: 429 Client Error: Too Many Requests for url: https://api.openai.c
om/v1/chat/completions
API request failed: 429 Client Error: Too Many Requests for url: https://api.openai.c
om/v1/chat/completions
API request failed: 429 Client Error: Too Many Requests for url: https://api.openai.c
om/v1/chat/completions
API request failed: 429 Client Error: Too Many Requests for url: https://api.openai.c
om/v1/chat/completions
API request failed: 429 Client Error: Too Many Requests for url: https://api.openai.c
om/v1/chat/completions
API request failed: 429 Client Error: Too Many Requests for url: https://api.openai.c
om/v1/chat/completions
API request failed: 429 Client Error: Too Many Requests for url: https://api.openai.c
om/v1/chat/completions
API request failed: 429 Client Error: Too Many Requests for url: https://api.openai.c
```

```
om/v1/chat/completions
API request failed: 429 Client Error: Too Many Requests for url: https://api.openai.c
om/v1/chat/completions
API request failed: 429 Client Error: Too Many Requests for url: https://api.openai.c
om/v1/chat/completions
API request failed: 429 Client Error: Too Many Requests for url: https://api.openai.c
om/v1/chat/completions
API request failed: 429 Client Error: Too Many Requests for url: https://api.openai.c
om/v1/chat/completions
API request failed: 429 Client Error: Too Many Requests for url: https://api.openai.c
om/v1/chat/completions
API request failed: 429 Client Error: Too Many Requests for url: https://api.openai.c
om/v1/chat/completions
API request failed: 429 Client Error: Too Many Requests for url: https://api.openai.c
om/v1/chat/completions
API request failed: 429 Client Error: Too Many Requests for url: https://api.openai.c
om/v1/chat/completions
API request failed: 429 Client Error: Too Many Requests for url: https://api.openai.c
om/v1/chat/completions
API request failed: 429 Client Error: Too Many Requests for url: https://api.openai.c
om/v1/chat/completions
API request failed: 429 Client Error: Too Many Requests for url: https://api.openai.c
om/v1/chat/completions
API request failed: 429 Client Error: Too Many Requests for url: https://api.openai.c
om/v1/chat/completions
API request failed: 429 Client Error: Too Many Requests for url: https://api.openai.c
om/v1/chat/completions
API request failed: 429 Client Error: Too Many Requests for url: https://api.openai.c
om/v1/chat/completions
API request failed: 429 Client Error: Too Many Requests for url: https://api.openai.c
om/v1/chat/completions
API request failed: 429 Client Error: Too Many Requests for url: https://api.openai.c
om/v1/chat/completions
API request failed: 429 Client Error: Too Many Requests for url: https://api.openai.c
om/v1/chat/completions
API request failed: 429 Client Error: Too Many Requests for url: https://api.openai.c
om/v1/chat/completions
API request failed: 429 Client Error: Too Many Requests for url: https://api.openai.c
om/v1/chat/completions
API request failed: 429 Client Error: Too Many Requests for url: https://api.openai.c
om/v1/chat/completions
API request failed: 429 Client Error: Too Many Requests for url: https://api.openai.c
om/v1/chat/completions
API request failed: 429 Client Error: Too Many Requests for url: https://api.openai.c
om/v1/chat/completions
API request failed: 429 Client Error: Too Many Requests for url: https://api.openai.c
om/v1/chat/completions
API request failed: 429 Client Error: Too Many Requests for url: https://api.openai.c
om/v1/chat/completions
API request failed: 429 Client Error: Too Many Requests for url: https://api.openai.c
om/v1/chat/completions
API request failed: 429 Client Error: Too Many Requests for url: https://api.openai.c
om/v1/chat/completions
API request failed: 429 Client Error: Too Many Requests for url: https://api.openai.c
om/v1/chat/completions
API request failed: 429 Client Error: Too Many Requests for url: https://api.openai.c
om/v1/chat/completions
API request failed: 429 Client Error: Too Many Requests for url: https://api.openai.c
om/v1/chat/completions
API request failed: 429 Client Error: Too Many Requests for url: https://api.openai.c
om/v1/chat/completions
API request failed: 429 Client Error: Too Many Requests for url: https://api.openai.c
om/v1/chat/completions
API request failed: 429 Client Error: Too Many Requests for url: https://api.openai.c
om/v1/chat/completions
API request failed: 429 Client Error: Too Many Requests for url: https://api.openai.c
```

```
om/v1/chat/completions
API request failed: 429 Client Error: Too Many Requests for url: https://api.openai.c
om/v1/chat/completions
API request failed: 429 Client Error: Too Many Requests for url: https://api.openai.c
om/v1/chat/completions
API request failed: 429 Client Error: Too Many Requests for url: https://api.openai.c
om/v1/chat/completions
API request failed: 429 Client Error: Too Many Requests for url: https://api.openai.c
om/v1/chat/completions
API request failed: 429 Client Error: Too Many Requests for url: https://api.openai.c
om/v1/chat/completions
API request failed: 429 Client Error: Too Many Requests for url: https://api.openai.c
om/v1/chat/completions
API request failed: 429 Client Error: Too Many Requests for url: https://api.openai.c
om/v1/chat/completions
API request failed: 429 Client Error: Too Many Requests for url: https://api.openai.c
om/v1/chat/completions
API request failed: 429 Client Error: Too Many Requests for url: https://api.openai.c
om/v1/chat/completions
API request failed: 429 Client Error: Too Many Requests for url: https://api.openai.c
om/v1/chat/completions
API request failed: 429 Client Error: Too Many Requests for url: https://api.openai.c
om/v1/chat/completions
API request failed: 429 Client Error: Too Many Requests for url: https://api.openai.c
om/v1/chat/completions
API request failed: 429 Client Error: Too Many Requests for url: https://api.openai.c
om/v1/chat/completions
API request failed: 429 Client Error: Too Many Requests for url: https://api.openai.c
om/v1/chat/completions
API request failed: 429 Client Error: Too Many Requests for url: https://api.openai.c
om/v1/chat/completions
API request failed: 429 Client Error: Too Many Requests for url: https://api.openai.c
om/v1/chat/completions
API request failed: 429 Client Error: Too Many Requests for url: https://api.openai.c
om/v1/chat/completions
API request failed: 429 Client Error: Too Many Requests for url: https://api.openai.c
om/v1/chat/completions
API request failed: 429 Client Error: Too Many Requests for url: https://api.openai.c
om/v1/chat/completions
API request failed: 429 Client Error: Too Many Requests for url: https://api.openai.c
om/v1/chat/completions
API request failed: 429 Client Error: Too Many Requests for url: https://api.openai.c
om/v1/chat/completions
API request failed: 429 Client Error: Too Many Requests for url: https://api.openai.c
om/v1/chat/completions
API request failed: 429 Client Error: Too Many Requests for url: https://api.openai.c
om/v1/chat/completions
API request failed: 429 Client Error: Too Many Requests for url: https://api.openai.c
om/v1/chat/completions
API request failed: 429 Client Error: Too Many Requests for url: https://api.openai.c
om/v1/chat/completions
API request failed: 429 Client Error: Too Many Requests for url: https://api.openai.c
om/v1/chat/completions
API request failed: 429 Client Error: Too Many Requests for url: https://api.openai.c
om/v1/chat/completions
API request failed: 429 Client Error: Too Many Requests for url: https://api.openai.c
om/v1/chat/completions
API request failed: 429 Client Error: Too Many Requests for url: https://api.openai.c
om/v1/chat/completions
API request failed: 429 Client Error: Too Many Requests for url: https://api.openai.c
om/v1/chat/completions
API request failed: 429 Client Error: Too Many Requests for url: https://api.openai.c
om/v1/chat/completions
API request failed: 429 Client Error: Too Many Requests for url: https://api.openai.c
```

```
om/v1/chat/completions
API request failed: 429 Client Error: Too Many Requests for url: https://api.openai.c
om/v1/chat/completions
API request failed: 429 Client Error: Too Many Requests for url: https://api.openai.c
om/v1/chat/completions
API request failed: 429 Client Error: Too Many Requests for url: https://api.openai.c
om/v1/chat/completions
API request failed: 429 Client Error: Too Many Requests for url: https://api.openai.c
om/v1/chat/completions
API request failed: 429 Client Error: Too Many Requests for url: https://api.openai.c
om/v1/chat/completions
API request failed: 429 Client Error: Too Many Requests for url: https://api.openai.c
om/v1/chat/completions
API request failed: 429 Client Error: Too Many Requests for url: https://api.openai.c
om/v1/chat/completions
API request failed: 429 Client Error: Too Many Requests for url: https://api.openai.c
om/v1/chat/completions
API request failed: 429 Client Error: Too Many Requests for url: https://api.openai.c
om/v1/chat/completions
API request failed: 429 Client Error: Too Many Requests for url: https://api.openai.c
om/v1/chat/completions
API request failed: 429 Client Error: Too Many Requests for url: https://api.openai.c
om/v1/chat/completions
API request failed: 429 Client Error: Too Many Requests for url: https://api.openai.c
om/v1/chat/completions
API request failed: 429 Client Error: Too Many Requests for url: https://api.openai.c
om/v1/chat/completions
API request failed: 429 Client Error: Too Many Requests for url: https://api.openai.c
om/v1/chat/completions
{'id': 'chatcmpl-A86WAXld34hFgcWWVxRag1qvL8rIS', 'object': 'chat.completion', 'create
d': 1726495042, 'model': 'gpt-3.5-turbo-0125', 'choices': [{'index': 0, 'message':
{'role': 'assistant', 'content': 'Output: No classification', 'refusal': None}, 'logp
robs': None, 'finish_reason': 'stop'}], 'usage': {'prompt_tokens': 266, 'completion_t
okens': 4, 'total_tokens': 270, 'completion_tokens_details': {'reasoning_tokens':
0}}, 'system_fingerprint': None}
API request failed: 429 Client Error: Too Many Requests for url: https://api.openai.c
om/v1/chat/completions
API request failed: 429 Client Error: Too Many Requests for url: https://api.openai.c
om/v1/chat/completions
API request failed: 429 Client Error: Too Many Requests for url: https://api.openai.c
om/v1/chat/completions
API request failed: 429 Client Error: Too Many Requests for url: https://api.openai.c
om/v1/chat/completions
API request failed: 429 Client Error: Too Many Requests for url: https://api.openai.c
om/v1/chat/completions
API request failed: 429 Client Error: Too Many Requests for url: https://api.openai.c
om/v1/chat/completions
API request failed: 429 Client Error: Too Many Requests for url: https://api.openai.c
om/v1/chat/completions
API request failed: 429 Client Error: Too Many Requests for url: https://api.openai.c
om/v1/chat/completions
API request failed: 429 Client Error: Too Many Requests for url: https://api.openai.c
om/v1/chat/completions
API request failed: 429 Client Error: Too Many Requests for url: https://api.openai.c
om/v1/chat/completions
API request failed: 429 Client Error: Too Many Requests for url: https://api.openai.c
om/v1/chat/completions
API request failed: 429 Client Error: Too Many Requests for url: https://api.openai.c
om/v1/chat/completions
API request failed: 429 Client Error: Too Many Requests for url: https://api.openai.c
```

```
om/v1/chat/completions
API request failed: 429 Client Error: Too Many Requests for url: https://api.openai.c
om/v1/chat/completions
API request failed: 429 Client Error: Too Many Requests for url: https://api.openai.c
om/v1/chat/completions
API request failed: 429 Client Error: Too Many Requests for url: https://api.openai.c
om/v1/chat/completions
API request failed: 429 Client Error: Too Many Requests for url: https://api.openai.c
om/v1/chat/completions
API request failed: 429 Client Error: Too Many Requests for url: https://api.openai.c
om/v1/chat/completions
API request failed: 429 Client Error: Too Many Requests for url: https://api.openai.c
om/v1/chat/completions
API request failed: 429 Client Error: Too Many Requests for url: https://api.openai.c
om/v1/chat/completions
API request failed: 429 Client Error: Too Many Requests for url: https://api.openai.c
om/v1/chat/completions
API request failed: 429 Client Error: Too Many Requests for url: https://api.openai.c
om/v1/chat/completions
API request failed: 429 Client Error: Too Many Requests for url: https://api.openai.c
om/v1/chat/completions
API request failed: 429 Client Error: Too Many Requests for url: https://api.openai.c
om/v1/chat/completions
API request failed: 429 Client Error: Too Many Requests for url: https://api.openai.c
om/v1/chat/completions
API request failed: 429 Client Error: Too Many Requests for url: https://api.openai.c
om/v1/chat/completions
API request failed: 429 Client Error: Too Many Requests for url: https://api.openai.c
om/v1/chat/completions
API request failed: 429 Client Error: Too Many Requests for url: https://api.openai.c
om/v1/chat/completions
API request failed: 429 Client Error: Too Many Requests for url: https://api.openai.c
om/v1/chat/completions
API request failed: 429 Client Error: Too Many Requests for url: https://api.openai.c
om/v1/chat/completions
API request failed: 429 Client Error: Too Many Requests for url: https://api.openai.c
om/v1/chat/completions
API request failed: 429 Client Error: Too Many Requests for url: https://api.openai.c
om/v1/chat/completions
API request failed: 429 Client Error: Too Many Requests for url: https://api.openai.c
om/v1/chat/completions
API request failed: 429 Client Error: Too Many Requests for url: https://api.openai.c
om/v1/chat/completions
API request failed: 429 Client Error: Too Many Requests for url: https://api.openai.c
om/v1/chat/completions
API request failed: 429 Client Error: Too Many Requests for url: https://api.openai.c
om/v1/chat/completions
API request failed: 429 Client Error: Too Many Requests for url: https://api.openai.c
om/v1/chat/completions
API request failed: 429 Client Error: Too Many Requests for url: https://api.openai.c
om/v1/chat/completions
API request failed: 429 Client Error: Too Many Requests for url: https://api.openai.c
om/v1/chat/completions
API request failed: 429 Client Error: Too Many Requests for url: https://api.openai.c
om/v1/chat/completions
API request failed: 429 Client Error: Too Many Requests for url: https://api.openai.c
om/v1/chat/completions
API request failed: 429 Client Error: Too Many Requests for url: https://api.openai.c
om/v1/chat/completions
API request failed: 429 Client Error: Too Many Requests for url: https://api.openai.c
om/v1/chat/completions
API request failed: 429 Client Error: Too Many Requests for url: https://api.openai.c
om/v1/chat/completions
API request failed: 429 Client Error: Too Many Requests for url: https://api.openai.c
om/v1/chat/completions
API request failed: 429 Client Error: Too Many Requests for url: https://api.openai.c
```

```
om/v1/chat/completions
API request failed: 429 Client Error: Too Many Requests for url: https://api.openai.c
om/v1/chat/completions
API request failed: 429 Client Error: Too Many Requests for url: https://api.openai.c
om/v1/chat/completions
API request failed: 429 Client Error: Too Many Requests for url: https://api.openai.c
om/v1/chat/completions
API request failed: 429 Client Error: Too Many Requests for url: https://api.openai.c
om/v1/chat/completions
API request failed: 429 Client Error: Too Many Requests for url: https://api.openai.c
om/v1/chat/completions
API request failed: 429 Client Error: Too Many Requests for url: https://api.openai.c
om/v1/chat/completions
API request failed: 429 Client Error: Too Many Requests for url: https://api.openai.c
om/v1/chat/completions
API request failed: 429 Client Error: Too Many Requests for url: https://api.openai.c
om/v1/chat/completions
API request failed: 429 Client Error: Too Many Requests for url: https://api.openai.c
om/v1/chat/completions
API request failed: 429 Client Error: Too Many Requests for url: https://api.openai.c
om/v1/chat/completions
API request failed: 429 Client Error: Too Many Requests for url: https://api.openai.c
om/v1/chat/completions
API request failed: 429 Client Error: Too Many Requests for url: https://api.openai.c
om/v1/chat/completions
API request failed: 429 Client Error: Too Many Requests for url: https://api.openai.c
om/v1/chat/completions
API request failed: 429 Client Error: Too Many Requests for url: https://api.openai.c
om/v1/chat/completions
API request failed: 429 Client Error: Too Many Requests for url: https://api.openai.c
om/v1/chat/completions
API request failed: 429 Client Error: Too Many Requests for url: https://api.openai.c
om/v1/chat/completions
API request failed: 429 Client Error: Too Many Requests for url: https://api.openai.c
om/v1/chat/completions
API request failed: 429 Client Error: Too Many Requests for url: https://api.openai.c
om/v1/chat/completions
API request failed: 429 Client Error: Too Many Requests for url: https://api.openai.c
om/v1/chat/completions
API request failed: 429 Client Error: Too Many Requests for url: https://api.openai.c
om/v1/chat/completions
API request failed: 429 Client Error: Too Many Requests for url: https://api.openai.c
om/v1/chat/completions
API request failed: 429 Client Error: Too Many Requests for url: https://api.openai.c
om/v1/chat/completions
API request failed: 429 Client Error: Too Many Requests for url: https://api.openai.c
om/v1/chat/completions
API request failed: 429 Client Error: Too Many Requests for url: https://api.openai.c
om/v1/chat/completions
API request failed: 429 Client Error: Too Many Requests for url: https://api.openai.c
om/v1/chat/completions
API request failed: 429 Client Error: Too Many Requests for url: https://api.openai.c
om/v1/chat/completions
API request failed: 429 Client Error: Too Many Requests for url: https://api.openai.c
om/v1/chat/completions
API request failed: 429 Client Error: Too Many Requests for url: https://api.openai.c
om/v1/chat/completions
API request failed: 429 Client Error: Too Many Requests for url: https://api.openai.c
om/v1/chat/completions
API request failed: 429 Client Error: Too Many Requests for url: https://api.openai.c
om/v1/chat/completions
API request failed: 429 Client Error: Too Many Requests for url: https://api.openai.c
om/v1/chat/completions
API request failed: 429 Client Error: Too Many Requests for url: https://api.openai.c
om/v1/chat/completions
API request failed: 429 Client Error: Too Many Requests for url: https://api.openai.c
```

```
om/v1/chat/completions
API request failed: 429 Client Error: Too Many Requests for url: https://api.openai.c
om/v1/chat/completions
API request failed: 429 Client Error: Too Many Requests for url: https://api.openai.c
om/v1/chat/completions
API request failed: 429 Client Error: Too Many Requests for url: https://api.openai.c
om/v1/chat/completions
API request failed: 429 Client Error: Too Many Requests for url: https://api.openai.c
om/v1/chat/completions
API request failed: 429 Client Error: Too Many Requests for url: https://api.openai.c
om/v1/chat/completions
API request failed: 429 Client Error: Too Many Requests for url: https://api.openai.c
om/v1/chat/completions
API request failed: 429 Client Error: Too Many Requests for url: https://api.openai.c
om/v1/chat/completions
API request failed: 429 Client Error: Too Many Requests for url: https://api.openai.c
om/v1/chat/completions
API request failed: 429 Client Error: Too Many Requests for url: https://api.openai.c
om/v1/chat/completions
API request failed: 429 Client Error: Too Many Requests for url: https://api.openai.c
om/v1/chat/completions
API request failed: 429 Client Error: Too Many Requests for url: https://api.openai.c
om/v1/chat/completions
API request failed: 429 Client Error: Too Many Requests for url: https://api.openai.c
om/v1/chat/completions
API request failed: 429 Client Error: Too Many Requests for url: https://api.openai.c
om/v1/chat/completions
API request failed: 429 Client Error: Too Many Requests for url: https://api.openai.c
om/v1/chat/completions
API request failed: 429 Client Error: Too Many Requests for url: https://api.openai.c
om/v1/chat/completions
API request failed: 429 Client Error: Too Many Requests for url: https://api.openai.c
om/v1/chat/completions
API request failed: 429 Client Error: Too Many Requests for url: https://api.openai.c
om/v1/chat/completions
API request failed: 429 Client Error: Too Many Requests for url: https://api.openai.c
om/v1/chat/completions
{'id': 'chatcmpl-A86WJw6QbWEQ1hJfsNlkxERgMPF7B', 'object': 'chat.completion', 'create
d': 1726495051, 'model': 'gpt-3.5-turbo-0125', 'choices': [{'index': 0, 'message':
{'role': 'assistant', 'content': 'Output: No classification', 'refusal': None}, 'logp
robs': None, 'finish_reason': 'stop'}], 'usage': {'prompt_tokens': 247, 'completion_t
okens': 4, 'total_tokens': 251, 'completion_tokens_details': {'reasoning_tokens':
0}}, 'system_fingerprint': None}
API request failed: 429 Client Error: Too Many Requests for url: https://api.openai.c
om/v1/chat/completions
API request failed: 429 Client Error: Too Many Requests for url: https://api.openai.c
om/v1/chat/completions
API request failed: 429 Client Error: Too Many Requests for url: https://api.openai.c
om/v1/chat/completions
API request failed: 429 Client Error: Too Many Requests for url: https://api.openai.c
om/v1/chat/completions
API request failed: 429 Client Error: Too Many Requests for url: https://api.openai.c
om/v1/chat/completions
API request failed: 429 Client Error: Too Many Requests for url: https://api.openai.c
om/v1/chat/completions
API request failed: 429 Client Error: Too Many Requests for url: https://api.openai.c
om/v1/chat/completions
API request failed: 429 Client Error: Too Many Requests for url: https://api.openai.c
om/v1/chat/completions
API request failed: 429 Client Error: Too Many Requests for url: https://api.openai.c
om/v1/chat/completions
API request failed: 429 Client Error: Too Many Requests for url: https://api.openai.c
```

```
om/v1/chat/completions
API request failed: 429 Client Error: Too Many Requests for url: https://api.openai.c
om/v1/chat/completions
API request failed: 429 Client Error: Too Many Requests for url: https://api.openai.c
om/v1/chat/completions
API request failed: 429 Client Error: Too Many Requests for url: https://api.openai.c
om/v1/chat/completions
API request failed: 429 Client Error: Too Many Requests for url: https://api.openai.c
om/v1/chat/completions
API request failed: 429 Client Error: Too Many Requests for url: https://api.openai.c
om/v1/chat/completions
API request failed: 429 Client Error: Too Many Requests for url: https://api.openai.c
om/v1/chat/completions
API request failed: 429 Client Error: Too Many Requests for url: https://api.openai.c
om/v1/chat/completions
API request failed: 429 Client Error: Too Many Requests for url: https://api.openai.c
om/v1/chat/completions
API request failed: 429 Client Error: Too Many Requests for url: https://api.openai.c
om/v1/chat/completions
API request failed: 429 Client Error: Too Many Requests for url: https://api.openai.c
om/v1/chat/completions
API request failed: 429 Client Error: Too Many Requests for url: https://api.openai.c
om/v1/chat/completions
API request failed: 429 Client Error: Too Many Requests for url: https://api.openai.c
om/v1/chat/completions
API request failed: 429 Client Error: Too Many Requests for url: https://api.openai.c
om/v1/chat/completions
API request failed: 429 Client Error: Too Many Requests for url: https://api.openai.c
om/v1/chat/completions
API request failed: 429 Client Error: Too Many Requests for url: https://api.openai.c
om/v1/chat/completions
API request failed: 429 Client Error: Too Many Requests for url: https://api.openai.c
om/v1/chat/completions
API request failed: 429 Client Error: Too Many Requests for url: https://api.openai.c
om/v1/chat/completions
API request failed: 429 Client Error: Too Many Requests for url: https://api.openai.c
om/v1/chat/completions
API request failed: 429 Client Error: Too Many Requests for url: https://api.openai.c
om/v1/chat/completions
API request failed: 429 Client Error: Too Many Requests for url: https://api.openai.c
om/v1/chat/completions
API request failed: 429 Client Error: Too Many Requests for url: https://api.openai.c
om/v1/chat/completions
API request failed: 429 Client Error: Too Many Requests for url: https://api.openai.c
om/v1/chat/completions
API request failed: 429 Client Error: Too Many Requests for url: https://api.openai.c
om/v1/chat/completions
API request failed: 429 Client Error: Too Many Requests for url: https://api.openai.c
om/v1/chat/completions
API request failed: 429 Client Error: Too Many Requests for url: https://api.openai.c
om/v1/chat/completions
API request failed: 429 Client Error: Too Many Requests for url: https://api.openai.c
om/v1/chat/completions
API request failed: 429 Client Error: Too Many Requests for url: https://api.openai.c
om/v1/chat/completions
API request failed: 429 Client Error: Too Many Requests for url: https://api.openai.c
om/v1/chat/completions
API request failed: 429 Client Error: Too Many Requests for url: https://api.openai.c
om/v1/chat/completions
API request failed: 429 Client Error: Too Many Requests for url: https://api.openai.c
om/v1/chat/completions
API request failed: 429 Client Error: Too Many Requests for url: https://api.openai.c
om/v1/chat/completions
API request failed: 429 Client Error: Too Many Requests for url: https://api.openai.c
om/v1/chat/completions
API request failed: 429 Client Error: Too Many Requests for url: https://api.openai.c
```

```
om/v1/chat/completions
API request failed: 429 Client Error: Too Many Requests for url: https://api.openai.c
om/v1/chat/completions
API request failed: 429 Client Error: Too Many Requests for url: https://api.openai.c
om/v1/chat/completions
API request failed: 429 Client Error: Too Many Requests for url: https://api.openai.c
om/v1/chat/completions
API request failed: 429 Client Error: Too Many Requests for url: https://api.openai.c
om/v1/chat/completions
API request failed: 429 Client Error: Too Many Requests for url: https://api.openai.c
om/v1/chat/completions
API request failed: 429 Client Error: Too Many Requests for url: https://api.openai.c
om/v1/chat/completions
API request failed: 429 Client Error: Too Many Requests for url: https://api.openai.c
om/v1/chat/completions
API request failed: 429 Client Error: Too Many Requests for url: https://api.openai.c
om/v1/chat/completions
API request failed: 429 Client Error: Too Many Requests for url: https://api.openai.c
om/v1/chat/completions
API request failed: 429 Client Error: Too Many Requests for url: https://api.openai.c
om/v1/chat/completions
API request failed: 429 Client Error: Too Many Requests for url: https://api.openai.c
om/v1/chat/completions
API request failed: 429 Client Error: Too Many Requests for url: https://api.openai.c
om/v1/chat/completions
API request failed: 429 Client Error: Too Many Requests for url: https://api.openai.c
om/v1/chat/completions
API request failed: 429 Client Error: Too Many Requests for url: https://api.openai.c
om/v1/chat/completions
API request failed: 429 Client Error: Too Many Requests for url: https://api.openai.c
om/v1/chat/completions
API request failed: 429 Client Error: Too Many Requests for url: https://api.openai.c
om/v1/chat/completions
API request failed: 429 Client Error: Too Many Requests for url: https://api.openai.c
om/v1/chat/completions
API request failed: 429 Client Error: Too Many Requests for url: https://api.openai.c
om/v1/chat/completions
API request failed: 429 Client Error: Too Many Requests for url: https://api.openai.c
om/v1/chat/completions
API request failed: 429 Client Error: Too Many Requests for url: https://api.openai.c
om/v1/chat/completions
API request failed: 429 Client Error: Too Many Requests for url: https://api.openai.c
om/v1/chat/completions
API request failed: 429 Client Error: Too Many Requests for url: https://api.openai.c
om/v1/chat/completions
API request failed: 429 Client Error: Too Many Requests for url: https://api.openai.c
om/v1/chat/completions
API request failed: 429 Client Error: Too Many Requests for url: https://api.openai.c
om/v1/chat/completions
API request failed: 429 Client Error: Too Many Requests for url: https://api.openai.c
om/v1/chat/completions
API request failed: 429 Client Error: Too Many Requests for url: https://api.openai.c
om/v1/chat/completions
API request failed: 429 Client Error: Too Many Requests for url: https://api.openai.c
om/v1/chat/completions
API request failed: 429 Client Error: Too Many Requests for url: https://api.openai.c
om/v1/chat/completions
API request failed: 429 Client Error: Too Many Requests for url: https://api.openai.c
om/v1/chat/completions
API request failed: 429 Client Error: Too Many Requests for url: https://api.openai.c
om/v1/chat/completions
API request failed: 429 Client Error: Too Many Requests for url: https://api.openai.c
om/v1/chat/completions
API request failed: 429 Client Error: Too Many Requests for url: https://api.openai.c
om/v1/chat/completions
API request failed: 429 Client Error: Too Many Requests for url: https://api.openai.c
```

```
om/v1/chat/completions
API request failed: 429 Client Error: Too Many Requests for url: https://api.openai.c
om/v1/chat/completions
API request failed: 429 Client Error: Too Many Requests for url: https://api.openai.c
om/v1/chat/completions
API request failed: 429 Client Error: Too Many Requests for url: https://api.openai.c
om/v1/chat/completions
API request failed: 429 Client Error: Too Many Requests for url: https://api.openai.c
om/v1/chat/completions
API request failed: 429 Client Error: Too Many Requests for url: https://api.openai.c
om/v1/chat/completions
API request failed: 429 Client Error: Too Many Requests for url: https://api.openai.c
om/v1/chat/completions
API request failed: 429 Client Error: Too Many Requests for url: https://api.openai.c
om/v1/chat/completions
API request failed: 429 Client Error: Too Many Requests for url: https://api.openai.c
om/v1/chat/completions
API request failed: 429 Client Error: Too Many Requests for url: https://api.openai.c
om/v1/chat/completions
API request failed: 429 Client Error: Too Many Requests for url: https://api.openai.c
om/v1/chat/completions
API request failed: 429 Client Error: Too Many Requests for url: https://api.openai.c
om/v1/chat/completions
API request failed: 429 Client Error: Too Many Requests for url: https://api.openai.c
om/v1/chat/completions
API request failed: 429 Client Error: Too Many Requests for url: https://api.openai.c
om/v1/chat/completions
API request failed: 429 Client Error: Too Many Requests for url: https://api.openai.c
om/v1/chat/completions
API request failed: 429 Client Error: Too Many Requests for url: https://api.openai.c
om/v1/chat/completions
API request failed: 429 Client Error: Too Many Requests for url: https://api.openai.c
om/v1/chat/completions
API request failed: 429 Client Error: Too Many Requests for url: https://api.openai.c
om/v1/chat/completions
API request failed: 429 Client Error: Too Many Requests for url: https://api.openai.c
om/v1/chat/completions
API request failed: 429 Client Error: Too Many Requests for url: https://api.openai.c
om/v1/chat/completions
API request failed: 429 Client Error: Too Many Requests for url: https://api.openai.c
om/v1/chat/completions
API request failed: 429 Client Error: Too Many Requests for url: https://api.openai.c
om/v1/chat/completions
API request failed: 429 Client Error: Too Many Requests for url: https://api.openai.c
om/v1/chat/completions
API request failed: 429 Client Error: Too Many Requests for url: https://api.openai.c
om/v1/chat/completions
API request failed: 429 Client Error: Too Many Requests for url: https://api.openai.c
om/v1/chat/completions
{'id': 'chatcmpl-A86WRx3PVfaI9uG7P8hIqzrAz98Ic', 'object': 'chat.completion', 'create
d': 1726495059, 'model': 'gpt-3.5-turbo-0125', 'choices': [{'index': 0, 'message':
{'role': 'assistant', 'content': 'No classification', 'refusal': None}, 'logprobs': N
one, 'finish_reason': 'stop'}], 'usage': {'prompt_tokens': 235, 'completion_tokens':
2, 'total_tokens': 237, 'completion_tokens_details': {'reasoning_tokens': 0}}, 'syste
m_fingerprint': None}
API request failed: 429 Client Error: Too Many Requests for url: https://api.openai.c
om/v1/chat/completions
API request failed: 429 Client Error: Too Many Requests for url: https://api.openai.c
om/v1/chat/completions
API request failed: 429 Client Error: Too Many Requests for url: https://api.openai.c
om/v1/chat/completions
API request failed: 429 Client Error: Too Many Requests for url: https://api.openai.c
om/v1/chat/completions
API request failed: 429 Client Error: Too Many Requests for url: https://api.openai.c
```

```
om/v1/chat/completions
API request failed: 429 Client Error: Too Many Requests for url: https://api.openai.c
om/v1/chat/completions
API request failed: 429 Client Error: Too Many Requests for url: https://api.openai.c
om/v1/chat/completions
API request failed: 429 Client Error: Too Many Requests for url: https://api.openai.c
om/v1/chat/completions
API request failed: 429 Client Error: Too Many Requests for url: https://api.openai.c
om/v1/chat/completions
API request failed: 429 Client Error: Too Many Requests for url: https://api.openai.c
om/v1/chat/completions
API request failed: 429 Client Error: Too Many Requests for url: https://api.openai.c
om/v1/chat/completions
API request failed: 429 Client Error: Too Many Requests for url: https://api.openai.c
om/v1/chat/completions
API request failed: 429 Client Error: Too Many Requests for url: https://api.openai.c
om/v1/chat/completions
API request failed: 429 Client Error: Too Many Requests for url: https://api.openai.c
om/v1/chat/completions
API request failed: 429 Client Error: Too Many Requests for url: https://api.openai.c
om/v1/chat/completions
API request failed: 429 Client Error: Too Many Requests for url: https://api.openai.c
om/v1/chat/completions
API request failed: 429 Client Error: Too Many Requests for url: https://api.openai.c
om/v1/chat/completions
API request failed: 429 Client Error: Too Many Requests for url: https://api.openai.c
om/v1/chat/completions
API request failed: 429 Client Error: Too Many Requests for url: https://api.openai.c
om/v1/chat/completions
API request failed: 429 Client Error: Too Many Requests for url: https://api.openai.c
om/v1/chat/completions
API request failed: 429 Client Error: Too Many Requests for url: https://api.openai.c
om/v1/chat/completions
API request failed: 429 Client Error: Too Many Requests for url: https://api.openai.c
om/v1/chat/completions
API request failed: 429 Client Error: Too Many Requests for url: https://api.openai.c
om/v1/chat/completions
API request failed: 429 Client Error: Too Many Requests for url: https://api.openai.c
om/v1/chat/completions
API request failed: 429 Client Error: Too Many Requests for url: https://api.openai.c
om/v1/chat/completions
API request failed: 429 Client Error: Too Many Requests for url: https://api.openai.c
om/v1/chat/completions
API request failed: 429 Client Error: Too Many Requests for url: https://api.openai.c
om/v1/chat/completions
API request failed: 429 Client Error: Too Many Requests for url: https://api.openai.c
om/v1/chat/completions
API request failed: 429 Client Error: Too Many Requests for url: https://api.openai.c
om/v1/chat/completions
API request failed: 429 Client Error: Too Many Requests for url: https://api.openai.c
om/v1/chat/completions
API request failed: 429 Client Error: Too Many Requests for url: https://api.openai.c
om/v1/chat/completions
API request failed: 429 Client Error: Too Many Requests for url: https://api.openai.c
om/v1/chat/completions
API request failed: 429 Client Error: Too Many Requests for url: https://api.openai.c
om/v1/chat/completions
API request failed: 429 Client Error: Too Many Requests for url: https://api.openai.c
om/v1/chat/completions
API request failed: 429 Client Error: Too Many Requests for url: https://api.openai.c
om/v1/chat/completions
API request failed: 429 Client Error: Too Many Requests for url: https://api.openai.c
om/v1/chat/completions
API request failed: 429 Client Error: Too Many Requests for url: https://api.openai.c
om/v1/chat/completions
API request failed: 429 Client Error: Too Many Requests for url: https://api.openai.c
```

```
om/v1/chat/completions
API request failed: 429 Client Error: Too Many Requests for url: https://api.openai.c
om/v1/chat/completions
API request failed: 429 Client Error: Too Many Requests for url: https://api.openai.c
om/v1/chat/completions
API request failed: 429 Client Error: Too Many Requests for url: https://api.openai.c
om/v1/chat/completions
API request failed: 429 Client Error: Too Many Requests for url: https://api.openai.c
om/v1/chat/completions
API request failed: 429 Client Error: Too Many Requests for url: https://api.openai.c
om/v1/chat/completions
API request failed: 429 Client Error: Too Many Requests for url: https://api.openai.c
om/v1/chat/completions
API request failed: 429 Client Error: Too Many Requests for url: https://api.openai.c
om/v1/chat/completions
API request failed: 429 Client Error: Too Many Requests for url: https://api.openai.c
om/v1/chat/completions
API request failed: 429 Client Error: Too Many Requests for url: https://api.openai.c
om/v1/chat/completions
API request failed: 429 Client Error: Too Many Requests for url: https://api.openai.c
om/v1/chat/completions
API request failed: 429 Client Error: Too Many Requests for url: https://api.openai.c
om/v1/chat/completions
API request failed: 429 Client Error: Too Many Requests for url: https://api.openai.c
om/v1/chat/completions
API request failed: 429 Client Error: Too Many Requests for url: https://api.openai.c
om/v1/chat/completions
API request failed: 429 Client Error: Too Many Requests for url: https://api.openai.c
om/v1/chat/completions
API request failed: 429 Client Error: Too Many Requests for url: https://api.openai.c
om/v1/chat/completions
API request failed: 429 Client Error: Too Many Requests for url: https://api.openai.c
om/v1/chat/completions
API request failed: 429 Client Error: Too Many Requests for url: https://api.openai.c
om/v1/chat/completions
API request failed: 429 Client Error: Too Many Requests for url: https://api.openai.c
om/v1/chat/completions
API request failed: 429 Client Error: Too Many Requests for url: https://api.openai.c
om/v1/chat/completions
API request failed: 429 Client Error: Too Many Requests for url: https://api.openai.c
om/v1/chat/completions
API request failed: 429 Client Error: Too Many Requests for url: https://api.openai.c
om/v1/chat/completions
API request failed: 429 Client Error: Too Many Requests for url: https://api.openai.c
om/v1/chat/completions
API request failed: 429 Client Error: Too Many Requests for url: https://api.openai.c
om/v1/chat/completions
API request failed: 429 Client Error: Too Many Requests for url: https://api.openai.c
om/v1/chat/completions
API request failed: 429 Client Error: Too Many Requests for url: https://api.openai.c
om/v1/chat/completions
API request failed: 429 Client Error: Too Many Requests for url: https://api.openai.c
om/v1/chat/completions
API request failed: 429 Client Error: Too Many Requests for url: https://api.openai.c
om/v1/chat/completions
API request failed: 429 Client Error: Too Many Requests for url: https://api.openai.c
om/v1/chat/completions
API request failed: 429 Client Error: Too Many Requests for url: https://api.openai.c
om/v1/chat/completions
API request failed: 429 Client Error: Too Many Requests for url: https://api.openai.c
om/v1/chat/completions
API request failed: 429 Client Error: Too Many Requests for url: https://api.openai.c
om/v1/chat/completions
API request failed: 429 Client Error: Too Many Requests for url: https://api.openai.c
om/v1/chat/completions
API request failed: 429 Client Error: Too Many Requests for url: https://api.openai.c
```

```
om/v1/chat/completions
API request failed: 429 Client Error: Too Many Requests for url: https://api.openai.c
om/v1/chat/completions
API request failed: 429 Client Error: Too Many Requests for url: https://api.openai.c
om/v1/chat/completions
API request failed: 429 Client Error: Too Many Requests for url: https://api.openai.c
om/v1/chat/completions
API request failed: 429 Client Error: Too Many Requests for url: https://api.openai.c
om/v1/chat/completions
API request failed: 429 Client Error: Too Many Requests for url: https://api.openai.c
om/v1/chat/completions
API request failed: 429 Client Error: Too Many Requests for url: https://api.openai.c
om/v1/chat/completions
API request failed: 429 Client Error: Too Many Requests for url: https://api.openai.c
om/v1/chat/completions
API request failed: 429 Client Error: Too Many Requests for url: https://api.openai.c
om/v1/chat/completions
API request failed: 429 Client Error: Too Many Requests for url: https://api.openai.c
om/v1/chat/completions
API request failed: 429 Client Error: Too Many Requests for url: https://api.openai.c
om/v1/chat/completions
API request failed: 429 Client Error: Too Many Requests for url: https://api.openai.c
om/v1/chat/completions
API request failed: 429 Client Error: Too Many Requests for url: https://api.openai.c
om/v1/chat/completions
API request failed: 429 Client Error: Too Many Requests for url: https://api.openai.c
om/v1/chat/completions
API request failed: 429 Client Error: Too Many Requests for url: https://api.openai.c
om/v1/chat/completions
API request failed: 429 Client Error: Too Many Requests for url: https://api.openai.c
om/v1/chat/completions
API request failed: 429 Client Error: Too Many Requests for url: https://api.openai.c
om/v1/chat/completions
API request failed: 429 Client Error: Too Many Requests for url: https://api.openai.c
om/v1/chat/completions
API request failed: 429 Client Error: Too Many Requests for url: https://api.openai.c
om/v1/chat/completions
API request failed: 429 Client Error: Too Many Requests for url: https://api.openai.c
om/v1/chat/completions
API request failed: 429 Client Error: Too Many Requests for url: https://api.openai.c
om/v1/chat/completions
API request failed: 429 Client Error: Too Many Requests for url: https://api.openai.c
om/v1/chat/completions
API request failed: 429 Client Error: Too Many Requests for url: https://api.openai.c
om/v1/chat/completions
API request failed: 429 Client Error: Too Many Requests for url: https://api.openai.c
om/v1/chat/completions
API request failed: 429 Client Error: Too Many Requests for url: https://api.openai.c
om/v1/chat/completions
API request failed: 429 Client Error: Too Many Requests for url: https://api.openai.c
om/v1/chat/completions
API request failed: 429 Client Error: Too Many Requests for url: https://api.openai.c
om/v1/chat/completions
API request failed: 429 Client Error: Too Many Requests for url: https://api.openai.c
om/v1/chat/completions
{'id': 'chatcmpl-A86WarLisr9u05LjsToVGqn0JOB63', 'object': 'chat.completion', 'create
d': 1726495068, 'model': 'gpt-3.5-turbo-0125', 'choices': [{'index': 0, 'message':
{'role': 'assistant', 'content': 'No classification.', 'refusal': None}, 'logprobs':
None, 'finish_reason': 'stop'}], 'usage': {'prompt_tokens': 245, 'completion_tokens':
3, 'total_tokens': 248, 'completion_tokens_details': {'reasoning_tokens': 0}}, 'syste
m_fingerprint': None}
API request failed: 429 Client Error: Too Many Requests for url: https://api.openai.c
om/v1/chat/completions
API request failed: 429 Client Error: Too Many Requests for url: https://api.openai.c
om/v1/chat/completions
API request failed: 429 Client Error: Too Many Requests for url: https://api.openai.c
om/v1/chat/completions
API request failed: 429 Client Error: Too Many Requests for url: https://api.openai.c
```

```
om/v1/chat/completions
API request failed: 429 Client Error: Too Many Requests for url: https://api.openai.c
om/v1/chat/completions
API request failed: 429 Client Error: Too Many Requests for url: https://api.openai.c
om/v1/chat/completions
API request failed: 429 Client Error: Too Many Requests for url: https://api.openai.c
om/v1/chat/completions
API request failed: 429 Client Error: Too Many Requests for url: https://api.openai.c
om/v1/chat/completions
API request failed: 429 Client Error: Too Many Requests for url: https://api.openai.c
om/v1/chat/completions
API request failed: 429 Client Error: Too Many Requests for url: https://api.openai.c
om/v1/chat/completions
API request failed: 429 Client Error: Too Many Requests for url: https://api.openai.c
om/v1/chat/completions
API request failed: 429 Client Error: Too Many Requests for url: https://api.openai.c
om/v1/chat/completions
API request failed: 429 Client Error: Too Many Requests for url: https://api.openai.c
om/v1/chat/completions
API request failed: 429 Client Error: Too Many Requests for url: https://api.openai.c
om/v1/chat/completions
API request failed: 429 Client Error: Too Many Requests for url: https://api.openai.c
om/v1/chat/completions
API request failed: 429 Client Error: Too Many Requests for url: https://api.openai.c
om/v1/chat/completions
API request failed: 429 Client Error: Too Many Requests for url: https://api.openai.c
om/v1/chat/completions
API request failed: 429 Client Error: Too Many Requests for url: https://api.openai.c
om/v1/chat/completions
API request failed: 429 Client Error: Too Many Requests for url: https://api.openai.c
om/v1/chat/completions
API request failed: 429 Client Error: Too Many Requests for url: https://api.openai.c
om/v1/chat/completions
API request failed: 429 Client Error: Too Many Requests for url: https://api.openai.c
om/v1/chat/completions
API request failed: 429 Client Error: Too Many Requests for url: https://api.openai.c
om/v1/chat/completions
API request failed: 429 Client Error: Too Many Requests for url: https://api.openai.c
om/v1/chat/completions
API request failed: 429 Client Error: Too Many Requests for url: https://api.openai.c
om/v1/chat/completions
API request failed: 429 Client Error: Too Many Requests for url: https://api.openai.c
om/v1/chat/completions
API request failed: 429 Client Error: Too Many Requests for url: https://api.openai.c
om/v1/chat/completions
API request failed: 429 Client Error: Too Many Requests for url: https://api.openai.c
om/v1/chat/completions
API request failed: 429 Client Error: Too Many Requests for url: https://api.openai.c
om/v1/chat/completions
API request failed: 429 Client Error: Too Many Requests for url: https://api.openai.c
om/v1/chat/completions
API request failed: 429 Client Error: Too Many Requests for url: https://api.openai.c
om/v1/chat/completions
API request failed: 429 Client Error: Too Many Requests for url: https://api.openai.c
om/v1/chat/completions
API request failed: 429 Client Error: Too Many Requests for url: https://api.openai.c
om/v1/chat/completions
API request failed: 429 Client Error: Too Many Requests for url: https://api.openai.c
om/v1/chat/completions
API request failed: 429 Client Error: Too Many Requests for url: https://api.openai.c
om/v1/chat/completions
API request failed: 429 Client Error: Too Many Requests for url: https://api.openai.c
om/v1/chat/completions
API request failed: 429 Client Error: Too Many Requests for url: https://api.openai.c
om/v1/chat/completions
API request failed: 429 Client Error: Too Many Requests for url: https://api.openai.c
om/v1/chat/completions
API request failed: 429 Client Error: Too Many Requests for url: https://api.openai.c
om/v1/chat/completions
API request failed: 429 Client Error: Too Many Requests for url: https://api.openai.c
```

```
om/v1/chat/completions
API request failed: 429 Client Error: Too Many Requests for url: https://api.openai.c
om/v1/chat/completions
API request failed: 429 Client Error: Too Many Requests for url: https://api.openai.c
om/v1/chat/completions
API request failed: 429 Client Error: Too Many Requests for url: https://api.openai.c
om/v1/chat/completions
API request failed: 429 Client Error: Too Many Requests for url: https://api.openai.c
om/v1/chat/completions
API request failed: 429 Client Error: Too Many Requests for url: https://api.openai.c
om/v1/chat/completions
API request failed: 429 Client Error: Too Many Requests for url: https://api.openai.c
om/v1/chat/completions
API request failed: 429 Client Error: Too Many Requests for url: https://api.openai.c
om/v1/chat/completions
API request failed: 429 Client Error: Too Many Requests for url: https://api.openai.c
om/v1/chat/completions
API request failed: 429 Client Error: Too Many Requests for url: https://api.openai.c
om/v1/chat/completions
API request failed: 429 Client Error: Too Many Requests for url: https://api.openai.c
om/v1/chat/completions
API request failed: 429 Client Error: Too Many Requests for url: https://api.openai.c
om/v1/chat/completions
API request failed: 429 Client Error: Too Many Requests for url: https://api.openai.c
om/v1/chat/completions
API request failed: 429 Client Error: Too Many Requests for url: https://api.openai.c
om/v1/chat/completions
API request failed: 429 Client Error: Too Many Requests for url: https://api.openai.c
om/v1/chat/completions
API request failed: 429 Client Error: Too Many Requests for url: https://api.openai.c
om/v1/chat/completions
API request failed: 429 Client Error: Too Many Requests for url: https://api.openai.c
om/v1/chat/completions
API request failed: 429 Client Error: Too Many Requests for url: https://api.openai.c
om/v1/chat/completions
API request failed: 429 Client Error: Too Many Requests for url: https://api.openai.c
om/v1/chat/completions
API request failed: 429 Client Error: Too Many Requests for url: https://api.openai.c
om/v1/chat/completions
API request failed: 429 Client Error: Too Many Requests for url: https://api.openai.c
om/v1/chat/completions
API request failed: 429 Client Error: Too Many Requests for url: https://api.openai.c
om/v1/chat/completions
API request failed: 429 Client Error: Too Many Requests for url: https://api.openai.c
om/v1/chat/completions
API request failed: 429 Client Error: Too Many Requests for url: https://api.openai.c
om/v1/chat/completions
API request failed: 429 Client Error: Too Many Requests for url: https://api.openai.c
om/v1/chat/completions
API request failed: 429 Client Error: Too Many Requests for url: https://api.openai.c
om/v1/chat/completions
API request failed: 429 Client Error: Too Many Requests for url: https://api.openai.c
om/v1/chat/completions
API request failed: 429 Client Error: Too Many Requests for url: https://api.openai.c
om/v1/chat/completions
API request failed: 429 Client Error: Too Many Requests for url: https://api.openai.c
om/v1/chat/completions
API request failed: 429 Client Error: Too Many Requests for url: https://api.openai.c
om/v1/chat/completions
API request failed: 429 Client Error: Too Many Requests for url: https://api.openai.c
om/v1/chat/completions
API request failed: 429 Client Error: Too Many Requests for url: https://api.openai.c
om/v1/chat/completions
API request failed: 429 Client Error: Too Many Requests for url: https://api.openai.c
```

```
om/v1/chat/completions
API request failed: 429 Client Error: Too Many Requests for url: https://api.openai.c
om/v1/chat/completions
API request failed: 429 Client Error: Too Many Requests for url: https://api.openai.c
om/v1/chat/completions
API request failed: 429 Client Error: Too Many Requests for url: https://api.openai.c
om/v1/chat/completions
API request failed: 429 Client Error: Too Many Requests for url: https://api.openai.c
om/v1/chat/completions
API request failed: 429 Client Error: Too Many Requests for url: https://api.openai.c
om/v1/chat/completions
API request failed: 429 Client Error: Too Many Requests for url: https://api.openai.c
om/v1/chat/completions
API request failed: 429 Client Error: Too Many Requests for url: https://api.openai.c
om/v1/chat/completions
API request failed: 429 Client Error: Too Many Requests for url: https://api.openai.c
om/v1/chat/completions
API request failed: 429 Client Error: Too Many Requests for url: https://api.openai.c
om/v1/chat/completions
API request failed: 429 Client Error: Too Many Requests for url: https://api.openai.c
om/v1/chat/completions
API request failed: 429 Client Error: Too Many Requests for url: https://api.openai.c
om/v1/chat/completions
API request failed: 429 Client Error: Too Many Requests for url: https://api.openai.c
om/v1/chat/completions
API request failed: 429 Client Error: Too Many Requests for url: https://api.openai.c
om/v1/chat/completions
API request failed: 429 Client Error: Too Many Requests for url: https://api.openai.c
om/v1/chat/completions
API request failed: 429 Client Error: Too Many Requests for url: https://api.openai.c
om/v1/chat/completions
API request failed: 429 Client Error: Too Many Requests for url: https://api.openai.c
om/v1/chat/completions
API request failed: 429 Client Error: Too Many Requests for url: https://api.openai.c
om/v1/chat/completions
API request failed: 429 Client Error: Too Many Requests for url: https://api.openai.c
om/v1/chat/completions
API request failed: 429 Client Error: Too Many Requests for url: https://api.openai.c
om/v1/chat/completions
API request failed: 429 Client Error: Too Many Requests for url: https://api.openai.c
om/v1/chat/completions
API request failed: 429 Client Error: Too Many Requests for url: https://api.openai.c
om/v1/chat/completions
API request failed: 429 Client Error: Too Many Requests for url: https://api.openai.c
om/v1/chat/completions
API request failed: 429 Client Error: Too Many Requests for url: https://api.openai.c
om/v1/chat/completions
API request failed: 429 Client Error: Too Many Requests for url: https://api.openai.c
om/v1/chat/completions
API request failed: 429 Client Error: Too Many Requests for url: https://api.openai.c
om/v1/chat/completions
API request failed: 429 Client Error: Too Many Requests for url: https://api.openai.c
om/v1/chat/completions
API request failed: 429 Client Error: Too Many Requests for url: https://api.openai.c
om/v1/chat/completions
API request failed: 429 Client Error: Too Many Requests for url: https://api.openai.c
om/v1/chat/completions
API request failed: 429 Client Error: Too Many Requests for url: https://api.openai.c
om/v1/chat/completions
API request failed: 429 Client Error: Too Many Requests for url: https://api.openai.c
om/v1/chat/completions
{'id': 'chatcmpl-A86WjBNDwV8IP4RxpzbjZlNf0LNnH', 'object': 'chat.completion', 'create
d': 1726495077, 'model': 'gpt-3.5-turbo-0125', 'choices': [{'index': 0, 'message':
{'role': 'assistant', 'content': 'No classification', 'refusal': None}, 'logprobs': N
one, 'finish_reason': 'stop'}], 'usage': {'prompt_tokens': 254, 'completion_tokens':
2, 'total_tokens': 256, 'completion_tokens_details': {'reasoning_tokens': 0}}, 'syste
m_fingerprint': None}
API request failed: 429 Client Error: Too Many Requests for url: https://api.openai.c
```

```
om/v1/chat/completions
API request failed: 429 Client Error: Too Many Requests for url: https://api.openai.c
om/v1/chat/completions
API request failed: 429 Client Error: Too Many Requests for url: https://api.openai.c
om/v1/chat/completions
API request failed: 429 Client Error: Too Many Requests for url: https://api.openai.c
om/v1/chat/completions
API request failed: 429 Client Error: Too Many Requests for url: https://api.openai.c
om/v1/chat/completions
API request failed: 429 Client Error: Too Many Requests for url: https://api.openai.c
om/v1/chat/completions
API request failed: 429 Client Error: Too Many Requests for url: https://api.openai.c
om/v1/chat/completions
API request failed: 429 Client Error: Too Many Requests for url: https://api.openai.c
om/v1/chat/completions
API request failed: 429 Client Error: Too Many Requests for url: https://api.openai.c
om/v1/chat/completions
API request failed: 429 Client Error: Too Many Requests for url: https://api.openai.c
om/v1/chat/completions
API request failed: 429 Client Error: Too Many Requests for url: https://api.openai.c
om/v1/chat/completions
API request failed: 429 Client Error: Too Many Requests for url: https://api.openai.c
om/v1/chat/completions
API request failed: 429 Client Error: Too Many Requests for url: https://api.openai.c
om/v1/chat/completions
API request failed: 429 Client Error: Too Many Requests for url: https://api.openai.c
om/v1/chat/completions
API request failed: 429 Client Error: Too Many Requests for url: https://api.openai.c
om/v1/chat/completions
API request failed: 429 Client Error: Too Many Requests for url: https://api.openai.c
om/v1/chat/completions
API request failed: 429 Client Error: Too Many Requests for url: https://api.openai.c
om/v1/chat/completions
API request failed: 429 Client Error: Too Many Requests for url: https://api.openai.c
om/v1/chat/completions
API request failed: 429 Client Error: Too Many Requests for url: https://api.openai.c
om/v1/chat/completions
API request failed: 429 Client Error: Too Many Requests for url: https://api.openai.c
om/v1/chat/completions
API request failed: 429 Client Error: Too Many Requests for url: https://api.openai.c
om/v1/chat/completions
API request failed: 429 Client Error: Too Many Requests for url: https://api.openai.c
om/v1/chat/completions
API request failed: 429 Client Error: Too Many Requests for url: https://api.openai.c
om/v1/chat/completions
API request failed: 429 Client Error: Too Many Requests for url: https://api.openai.c
om/v1/chat/completions
API request failed: 429 Client Error: Too Many Requests for url: https://api.openai.c
om/v1/chat/completions
API request failed: 429 Client Error: Too Many Requests for url: https://api.openai.c
om/v1/chat/completions
API request failed: 429 Client Error: Too Many Requests for url: https://api.openai.c
om/v1/chat/completions
API request failed: 429 Client Error: Too Many Requests for url: https://api.openai.c
om/v1/chat/completions
API request failed: 429 Client Error: Too Many Requests for url: https://api.openai.c
om/v1/chat/completions
API request failed: 429 Client Error: Too Many Requests for url: https://api.openai.c
om/v1/chat/completions
API request failed: 429 Client Error: Too Many Requests for url: https://api.openai.c
om/v1/chat/completions
API request failed: 429 Client Error: Too Many Requests for url: https://api.openai.c
om/v1/chat/completions
API request failed: 429 Client Error: Too Many Requests for url: https://api.openai.c
om/v1/chat/completions
API request failed: 429 Client Error: Too Many Requests for url: https://api.openai.c
```

```
om/v1/chat/completions
API request failed: 429 Client Error: Too Many Requests for url: https://api.openai.c
om/v1/chat/completions
API request failed: 429 Client Error: Too Many Requests for url: https://api.openai.c
om/v1/chat/completions
API request failed: 429 Client Error: Too Many Requests for url: https://api.openai.c
om/v1/chat/completions
API request failed: 429 Client Error: Too Many Requests for url: https://api.openai.c
om/v1/chat/completions
API request failed: 429 Client Error: Too Many Requests for url: https://api.openai.c
om/v1/chat/completions
API request failed: 429 Client Error: Too Many Requests for url: https://api.openai.c
om/v1/chat/completions
API request failed: 429 Client Error: Too Many Requests for url: https://api.openai.c
om/v1/chat/completions
API request failed: 429 Client Error: Too Many Requests for url: https://api.openai.c
om/v1/chat/completions
API request failed: 429 Client Error: Too Many Requests for url: https://api.openai.c
om/v1/chat/completions
API request failed: 429 Client Error: Too Many Requests for url: https://api.openai.c
om/v1/chat/completions
API request failed: 429 Client Error: Too Many Requests for url: https://api.openai.c
om/v1/chat/completions
API request failed: 429 Client Error: Too Many Requests for url: https://api.openai.c
om/v1/chat/completions
API request failed: 429 Client Error: Too Many Requests for url: https://api.openai.c
om/v1/chat/completions
API request failed: 429 Client Error: Too Many Requests for url: https://api.openai.c
om/v1/chat/completions
API request failed: 429 Client Error: Too Many Requests for url: https://api.openai.c
om/v1/chat/completions
API request failed: 429 Client Error: Too Many Requests for url: https://api.openai.c
om/v1/chat/completions
API request failed: 429 Client Error: Too Many Requests for url: https://api.openai.c
om/v1/chat/completions
API request failed: 429 Client Error: Too Many Requests for url: https://api.openai.c
om/v1/chat/completions
API request failed: 429 Client Error: Too Many Requests for url: https://api.openai.c
om/v1/chat/completions
API request failed: 429 Client Error: Too Many Requests for url: https://api.openai.c
om/v1/chat/completions
API request failed: 429 Client Error: Too Many Requests for url: https://api.openai.c
om/v1/chat/completions
API request failed: 429 Client Error: Too Many Requests for url: https://api.openai.c
om/v1/chat/completions
API request failed: 429 Client Error: Too Many Requests for url: https://api.openai.c
om/v1/chat/completions
API request failed: 429 Client Error: Too Many Requests for url: https://api.openai.c
om/v1/chat/completions
API request failed: 429 Client Error: Too Many Requests for url: https://api.openai.c
om/v1/chat/completions
API request failed: 429 Client Error: Too Many Requests for url: https://api.openai.c
om/v1/chat/completions
API request failed: 429 Client Error: Too Many Requests for url: https://api.openai.c
om/v1/chat/completions
API request failed: 429 Client Error: Too Many Requests for url: https://api.openai.c
om/v1/chat/completions
API request failed: 429 Client Error: Too Many Requests for url: https://api.openai.c
om/v1/chat/completions
API request failed: 429 Client Error: Too Many Requests for url: https://api.openai.c
om/v1/chat/completions
API request failed: 429 Client Error: Too Many Requests for url: https://api.openai.c
om/v1/chat/completions
API request failed: 429 Client Error: Too Many Requests for url: https://api.openai.c
om/v1/chat/completions
API request failed: 429 Client Error: Too Many Requests for url: https://api.openai.c
```

```
om/v1/chat/completions
API request failed: 429 Client Error: Too Many Requests for url: https://api.openai.c
om/v1/chat/completions
API request failed: 429 Client Error: Too Many Requests for url: https://api.openai.c
om/v1/chat/completions
API request failed: 429 Client Error: Too Many Requests for url: https://api.openai.c
om/v1/chat/completions
API request failed: 429 Client Error: Too Many Requests for url: https://api.openai.c
om/v1/chat/completions
API request failed: 429 Client Error: Too Many Requests for url: https://api.openai.c
om/v1/chat/completions
API request failed: 429 Client Error: Too Many Requests for url: https://api.openai.c
om/v1/chat/completions
API request failed: 429 Client Error: Too Many Requests for url: https://api.openai.c
om/v1/chat/completions
API request failed: 429 Client Error: Too Many Requests for url: https://api.openai.c
om/v1/chat/completions
API request failed: 429 Client Error: Too Many Requests for url: https://api.openai.c
om/v1/chat/completions
API request failed: 429 Client Error: Too Many Requests for url: https://api.openai.c
om/v1/chat/completions
API request failed: 429 Client Error: Too Many Requests for url: https://api.openai.c
om/v1/chat/completions
API request failed: 429 Client Error: Too Many Requests for url: https://api.openai.c
om/v1/chat/completions
API request failed: 429 Client Error: Too Many Requests for url: https://api.openai.c
om/v1/chat/completions
API request failed: 429 Client Error: Too Many Requests for url: https://api.openai.c
om/v1/chat/completions
API request failed: 429 Client Error: Too Many Requests for url: https://api.openai.c
om/v1/chat/completions
API request failed: 429 Client Error: Too Many Requests for url: https://api.openai.c
om/v1/chat/completions
API request failed: 429 Client Error: Too Many Requests for url: https://api.openai.c
om/v1/chat/completions
API request failed: 429 Client Error: Too Many Requests for url: https://api.openai.c
om/v1/chat/completions
API request failed: 429 Client Error: Too Many Requests for url: https://api.openai.c
om/v1/chat/completions
API request failed: 429 Client Error: Too Many Requests for url: https://api.openai.c
om/v1/chat/completions
API request failed: 429 Client Error: Too Many Requests for url: https://api.openai.c
om/v1/chat/completions
API request failed: 429 Client Error: Too Many Requests for url: https://api.openai.c
om/v1/chat/completions
API request failed: 429 Client Error: Too Many Requests for url: https://api.openai.c
om/v1/chat/completions
API request failed: 429 Client Error: Too Many Requests for url: https://api.openai.c
om/v1/chat/completions
API request failed: 429 Client Error: Too Many Requests for url: https://api.openai.c
om/v1/chat/completions
API request failed: 429 Client Error: Too Many Requests for url: https://api.openai.c
om/v1/chat/completions
API request failed: 429 Client Error: Too Many Requests for url: https://api.openai.c
om/v1/chat/completions
API request failed: 429 Client Error: Too Many Requests for url: https://api.openai.c
om/v1/chat/completions
{'id': 'chatcmpl-A86WroWNo1zej2oVW2la3uUMPgVH7', 'object': 'chat.completion', 'create
d': 1726495085, 'model': 'gpt-3.5-turbo-0125', 'choices': [{'index': 0, 'message':
{'role': 'assistant', 'content': 'No classification', 'refusal': None}, 'logprobs': N
one, 'finish_reason': 'stop'}], 'usage': {'prompt_tokens': 236, 'completion_tokens':
2, 'total_tokens': 238, 'completion_tokens_details': {'reasoning_tokens': 0}}, 'syste
m_fingerprint': None}
API request failed: 429 Client Error: Too Many Requests for url: https://api.openai.c
```

```
om/v1/chat/completions
API request failed: 429 Client Error: Too Many Requests for url: https://api.openai.c
om/v1/chat/completions
API request failed: 429 Client Error: Too Many Requests for url: https://api.openai.c
om/v1/chat/completions
API request failed: 429 Client Error: Too Many Requests for url: https://api.openai.c
om/v1/chat/completions
API request failed: 429 Client Error: Too Many Requests for url: https://api.openai.c
om/v1/chat/completions
API request failed: 429 Client Error: Too Many Requests for url: https://api.openai.c
om/v1/chat/completions
API request failed: 429 Client Error: Too Many Requests for url: https://api.openai.c
om/v1/chat/completions
API request failed: 429 Client Error: Too Many Requests for url: https://api.openai.c
om/v1/chat/completions
API request failed: 429 Client Error: Too Many Requests for url: https://api.openai.c
om/v1/chat/completions
API request failed: 429 Client Error: Too Many Requests for url: https://api.openai.c
om/v1/chat/completions
API request failed: 429 Client Error: Too Many Requests for url: https://api.openai.c
om/v1/chat/completions
API request failed: 429 Client Error: Too Many Requests for url: https://api.openai.c
om/v1/chat/completions
API request failed: 429 Client Error: Too Many Requests for url: https://api.openai.c
om/v1/chat/completions
API request failed: 429 Client Error: Too Many Requests for url: https://api.openai.c
om/v1/chat/completions
API request failed: 429 Client Error: Too Many Requests for url: https://api.openai.c
om/v1/chat/completions
API request failed: 429 Client Error: Too Many Requests for url: https://api.openai.c
om/v1/chat/completions
API request failed: 429 Client Error: Too Many Requests for url: https://api.openai.c
om/v1/chat/completions
API request failed: 429 Client Error: Too Many Requests for url: https://api.openai.c
om/v1/chat/completions
API request failed: 429 Client Error: Too Many Requests for url: https://api.openai.c
om/v1/chat/completions
API request failed: 429 Client Error: Too Many Requests for url: https://api.openai.c
om/v1/chat/completions
API request failed: 429 Client Error: Too Many Requests for url: https://api.openai.c
om/v1/chat/completions
API request failed: 429 Client Error: Too Many Requests for url: https://api.openai.c
om/v1/chat/completions
API request failed: 429 Client Error: Too Many Requests for url: https://api.openai.c
om/v1/chat/completions
API request failed: 429 Client Error: Too Many Requests for url: https://api.openai.c
om/v1/chat/completions
API request failed: 429 Client Error: Too Many Requests for url: https://api.openai.c
om/v1/chat/completions
API request failed: 429 Client Error: Too Many Requests for url: https://api.openai.c
om/v1/chat/completions
API request failed: 429 Client Error: Too Many Requests for url: https://api.openai.c
om/v1/chat/completions
API request failed: 429 Client Error: Too Many Requests for url: https://api.openai.c
om/v1/chat/completions
API request failed: 429 Client Error: Too Many Requests for url: https://api.openai.c
om/v1/chat/completions
API request failed: 429 Client Error: Too Many Requests for url: https://api.openai.c
om/v1/chat/completions
API request failed: 429 Client Error: Too Many Requests for url: https://api.openai.c
om/v1/chat/completions
API request failed: 429 Client Error: Too Many Requests for url: https://api.openai.c
om/v1/chat/completions
API request failed: 429 Client Error: Too Many Requests for url: https://api.openai.c
om/v1/chat/completions
API request failed: 429 Client Error: Too Many Requests for url: https://api.openai.c
```

```
om/v1/chat/completions
API request failed: 429 Client Error: Too Many Requests for url: https://api.openai.c
om/v1/chat/completions
API request failed: 429 Client Error: Too Many Requests for url: https://api.openai.c
om/v1/chat/completions
API request failed: 429 Client Error: Too Many Requests for url: https://api.openai.c
om/v1/chat/completions
API request failed: 429 Client Error: Too Many Requests for url: https://api.openai.c
om/v1/chat/completions
API request failed: 429 Client Error: Too Many Requests for url: https://api.openai.c
om/v1/chat/completions
API request failed: 429 Client Error: Too Many Requests for url: https://api.openai.c
om/v1/chat/completions
API request failed: 429 Client Error: Too Many Requests for url: https://api.openai.c
om/v1/chat/completions
API request failed: 429 Client Error: Too Many Requests for url: https://api.openai.c
om/v1/chat/completions
API request failed: 429 Client Error: Too Many Requests for url: https://api.openai.c
om/v1/chat/completions
API request failed: 429 Client Error: Too Many Requests for url: https://api.openai.c
om/v1/chat/completions
API request failed: 429 Client Error: Too Many Requests for url: https://api.openai.c
om/v1/chat/completions
API request failed: 429 Client Error: Too Many Requests for url: https://api.openai.c
om/v1/chat/completions
API request failed: 429 Client Error: Too Many Requests for url: https://api.openai.c
om/v1/chat/completions
API request failed: 429 Client Error: Too Many Requests for url: https://api.openai.c
om/v1/chat/completions
API request failed: 429 Client Error: Too Many Requests for url: https://api.openai.c
om/v1/chat/completions
API request failed: 429 Client Error: Too Many Requests for url: https://api.openai.c
om/v1/chat/completions
API request failed: 429 Client Error: Too Many Requests for url: https://api.openai.c
om/v1/chat/completions
API request failed: 429 Client Error: Too Many Requests for url: https://api.openai.c
om/v1/chat/completions
API request failed: 429 Client Error: Too Many Requests for url: https://api.openai.c
om/v1/chat/completions
API request failed: 429 Client Error: Too Many Requests for url: https://api.openai.c
om/v1/chat/completions
API request failed: 429 Client Error: Too Many Requests for url: https://api.openai.c
om/v1/chat/completions
API request failed: 429 Client Error: Too Many Requests for url: https://api.openai.c
om/v1/chat/completions
API request failed: 429 Client Error: Too Many Requests for url: https://api.openai.c
om/v1/chat/completions
API request failed: 429 Client Error: Too Many Requests for url: https://api.openai.c
om/v1/chat/completions
API request failed: 429 Client Error: Too Many Requests for url: https://api.openai.c
om/v1/chat/completions
API request failed: 429 Client Error: Too Many Requests for url: https://api.openai.c
om/v1/chat/completions
API request failed: 429 Client Error: Too Many Requests for url: https://api.openai.c
om/v1/chat/completions
API request failed: 429 Client Error: Too Many Requests for url: https://api.openai.c
om/v1/chat/completions
API request failed: 429 Client Error: Too Many Requests for url: https://api.openai.c
om/v1/chat/completions
API request failed: 429 Client Error: Too Many Requests for url: https://api.openai.c
om/v1/chat/completions
API request failed: 429 Client Error: Too Many Requests for url: https://api.openai.c
om/v1/chat/completions
API request failed: 429 Client Error: Too Many Requests for url: https://api.openai.c
om/v1/chat/completions
API request failed: 429 Client Error: Too Many Requests for url: https://api.openai.c
```

```
om/v1/chat/completions
API request failed: 429 Client Error: Too Many Requests for url: https://api.openai.c
om/v1/chat/completions
API request failed: 429 Client Error: Too Many Requests for url: https://api.openai.c
om/v1/chat/completions
API request failed: 429 Client Error: Too Many Requests for url: https://api.openai.c
om/v1/chat/completions
API request failed: 429 Client Error: Too Many Requests for url: https://api.openai.c
om/v1/chat/completions
API request failed: 429 Client Error: Too Many Requests for url: https://api.openai.c
om/v1/chat/completions
API request failed: 429 Client Error: Too Many Requests for url: https://api.openai.c
om/v1/chat/completions
API request failed: 429 Client Error: Too Many Requests for url: https://api.openai.c
om/v1/chat/completions
API request failed: 429 Client Error: Too Many Requests for url: https://api.openai.c
om/v1/chat/completions
API request failed: 429 Client Error: Too Many Requests for url: https://api.openai.c
om/v1/chat/completions
API request failed: 429 Client Error: Too Many Requests for url: https://api.openai.c
om/v1/chat/completions
API request failed: 429 Client Error: Too Many Requests for url: https://api.openai.c
om/v1/chat/completions
API request failed: 429 Client Error: Too Many Requests for url: https://api.openai.c
om/v1/chat/completions
API request failed: 429 Client Error: Too Many Requests for url: https://api.openai.c
om/v1/chat/completions
API request failed: 429 Client Error: Too Many Requests for url: https://api.openai.c
om/v1/chat/completions
API request failed: 429 Client Error: Too Many Requests for url: https://api.openai.c
om/v1/chat/completions
API request failed: 429 Client Error: Too Many Requests for url: https://api.openai.c
om/v1/chat/completions
API request failed: 429 Client Error: Too Many Requests for url: https://api.openai.c
om/v1/chat/completions
API request failed: 429 Client Error: Too Many Requests for url: https://api.openai.c
om/v1/chat/completions
API request failed: 429 Client Error: Too Many Requests for url: https://api.openai.c
om/v1/chat/completions
API request failed: 429 Client Error: Too Many Requests for url: https://api.openai.c
om/v1/chat/completions
API request failed: 429 Client Error: Too Many Requests for url: https://api.openai.c
om/v1/chat/completions
API request failed: 429 Client Error: Too Many Requests for url: https://api.openai.c
om/v1/chat/completions
API request failed: 429 Client Error: Too Many Requests for url: https://api.openai.c
om/v1/chat/completions
API request failed: 429 Client Error: Too Many Requests for url: https://api.openai.c
om/v1/chat/completions
API request failed: 429 Client Error: Too Many Requests for url: https://api.openai.c
om/v1/chat/completions
API request failed: 429 Client Error: Too Many Requests for url: https://api.openai.c
om/v1/chat/completions
API request failed: 429 Client Error: Too Many Requests for url: https://api.openai.c
om/v1/chat/completions
API request failed: 429 Client Error: Too Many Requests for url: https://api.openai.c
om/v1/chat/completions
API request failed: 429 Client Error: Too Many Requests for url: https://api.openai.c
om/v1/chat/completions
API request failed: 429 Client Error: Too Many Requests for url: https://api.openai.c
om/v1/chat/completions
API request failed: 429 Client Error: Too Many Requests for url: https://api.openai.c
om/v1/chat/completions
{'id': 'chatcmpl-A86X0r3ay6EikoQwqPhYxVrOrFuBv', 'object': 'chat.completion', 'create
```

```
d': 1726495094, 'model': 'gpt-3.5-turbo-0125', 'choices': [{'index': 0, 'message':
{'role': 'assistant', 'content': 'No classification', 'refusal': None}, 'logprobs': N
one, 'finish_reason': 'stop'}], 'usage': {'prompt_tokens': 241, 'completion_tokens':
2, 'total_tokens': 243, 'completion_tokens_details': {'reasoning_tokens': 0}}, 'syste
m_fingerprint': None}
API request failed: 429 Client Error: Too Many Requests for url: https://api.openai.c
om/v1/chat/completions
API request failed: 429 Client Error: Too Many Requests for url: https://api.openai.c
om/v1/chat/completions
API request failed: 429 Client Error: Too Many Requests for url: https://api.openai.c
om/v1/chat/completions
API request failed: 429 Client Error: Too Many Requests for url: https://api.openai.c
om/v1/chat/completions
API request failed: 429 Client Error: Too Many Requests for url: https://api.openai.c
om/v1/chat/completions
API request failed: 429 Client Error: Too Many Requests for url: https://api.openai.c
om/v1/chat/completions
API request failed: 429 Client Error: Too Many Requests for url: https://api.openai.c
om/v1/chat/completions
API request failed: 429 Client Error: Too Many Requests for url: https://api.openai.c
om/v1/chat/completions
API request failed: 429 Client Error: Too Many Requests for url: https://api.openai.c
om/v1/chat/completions
API request failed: 429 Client Error: Too Many Requests for url: https://api.openai.c
om/v1/chat/completions
API request failed: 429 Client Error: Too Many Requests for url: https://api.openai.c
om/v1/chat/completions
API request failed: 429 Client Error: Too Many Requests for url: https://api.openai.c
om/v1/chat/completions
API request failed: 429 Client Error: Too Many Requests for url: https://api.openai.c
om/v1/chat/completions
API request failed: 429 Client Error: Too Many Requests for url: https://api.openai.c
om/v1/chat/completions
API request failed: 429 Client Error: Too Many Requests for url: https://api.openai.c
om/v1/chat/completions
API request failed: 429 Client Error: Too Many Requests for url: https://api.openai.c
om/v1/chat/completions
API request failed: 429 Client Error: Too Many Requests for url: https://api.openai.c
om/v1/chat/completions
API request failed: 429 Client Error: Too Many Requests for url: https://api.openai.c
om/v1/chat/completions
API request failed: 429 Client Error: Too Many Requests for url: https://api.openai.c
om/v1/chat/completions
API request failed: 429 Client Error: Too Many Requests for url: https://api.openai.c
om/v1/chat/completions
API request failed: 429 Client Error: Too Many Requests for url: https://api.openai.c
om/v1/chat/completions
API request failed: 429 Client Error: Too Many Requests for url: https://api.openai.c
om/v1/chat/completions
API request failed: 429 Client Error: Too Many Requests for url: https://api.openai.c
om/v1/chat/completions
API request failed: 429 Client Error: Too Many Requests for url: https://api.openai.c
om/v1/chat/completions
API request failed: 429 Client Error: Too Many Requests for url: https://api.openai.c
om/v1/chat/completions
API request failed: 429 Client Error: Too Many Requests for url: https://api.openai.c
```

```
om/v1/chat/completions
API request failed: 429 Client Error: Too Many Requests for url: https://api.openai.c
om/v1/chat/completions
API request failed: 429 Client Error: Too Many Requests for url: https://api.openai.c
om/v1/chat/completions
API request failed: 429 Client Error: Too Many Requests for url: https://api.openai.c
om/v1/chat/completions
API request failed: 429 Client Error: Too Many Requests for url: https://api.openai.c
om/v1/chat/completions
API request failed: 429 Client Error: Too Many Requests for url: https://api.openai.c
om/v1/chat/completions
API request failed: 429 Client Error: Too Many Requests for url: https://api.openai.c
om/v1/chat/completions
API request failed: 429 Client Error: Too Many Requests for url: https://api.openai.c
om/v1/chat/completions
API request failed: 429 Client Error: Too Many Requests for url: https://api.openai.c
om/v1/chat/completions
API request failed: 429 Client Error: Too Many Requests for url: https://api.openai.c
om/v1/chat/completions
API request failed: 429 Client Error: Too Many Requests for url: https://api.openai.c
om/v1/chat/completions
API request failed: 429 Client Error: Too Many Requests for url: https://api.openai.c
om/v1/chat/completions
API request failed: 429 Client Error: Too Many Requests for url: https://api.openai.c
om/v1/chat/completions
API request failed: 429 Client Error: Too Many Requests for url: https://api.openai.c
om/v1/chat/completions
API request failed: 429 Client Error: Too Many Requests for url: https://api.openai.c
om/v1/chat/completions
API request failed: 429 Client Error: Too Many Requests for url: https://api.openai.c
om/v1/chat/completions
API request failed: 429 Client Error: Too Many Requests for url: https://api.openai.c
om/v1/chat/completions
API request failed: 429 Client Error: Too Many Requests for url: https://api.openai.c
om/v1/chat/completions
API request failed: 429 Client Error: Too Many Requests for url: https://api.openai.c
om/v1/chat/completions
API request failed: 429 Client Error: Too Many Requests for url: https://api.openai.c
om/v1/chat/completions
API request failed: 429 Client Error: Too Many Requests for url: https://api.openai.c
om/v1/chat/completions
API request failed: 429 Client Error: Too Many Requests for url: https://api.openai.c
om/v1/chat/completions
API request failed: 429 Client Error: Too Many Requests for url: https://api.openai.c
om/v1/chat/completions
API request failed: 429 Client Error: Too Many Requests for url: https://api.openai.c
om/v1/chat/completions
API request failed: 429 Client Error: Too Many Requests for url: https://api.openai.c
om/v1/chat/completions
API request failed: 429 Client Error: Too Many Requests for url: https://api.openai.c
om/v1/chat/completions
API request failed: 429 Client Error: Too Many Requests for url: https://api.openai.c
om/v1/chat/completions
API request failed: 429 Client Error: Too Many Requests for url: https://api.openai.c
om/v1/chat/completions
API request failed: 429 Client Error: Too Many Requests for url: https://api.openai.c
om/v1/chat/completions
API request failed: 429 Client Error: Too Many Requests for url: https://api.openai.c
om/v1/chat/completions
API request failed: 429 Client Error: Too Many Requests for url: https://api.openai.c
om/v1/chat/completions
API request failed: 429 Client Error: Too Many Requests for url: https://api.openai.c
om/v1/chat/completions
API request failed: 429 Client Error: Too Many Requests for url: https://api.openai.c
om/v1/chat/completions
API request failed: 429 Client Error: Too Many Requests for url: https://api.openai.c
```

```
om/v1/chat/completions
API request failed: 429 Client Error: Too Many Requests for url: https://api.openai.c
om/v1/chat/completions
API request failed: 429 Client Error: Too Many Requests for url: https://api.openai.c
om/v1/chat/completions
API request failed: 429 Client Error: Too Many Requests for url: https://api.openai.c
om/v1/chat/completions
API request failed: 429 Client Error: Too Many Requests for url: https://api.openai.c
om/v1/chat/completions
API request failed: 429 Client Error: Too Many Requests for url: https://api.openai.c
om/v1/chat/completions
API request failed: 429 Client Error: Too Many Requests for url: https://api.openai.c
om/v1/chat/completions
API request failed: 429 Client Error: Too Many Requests for url: https://api.openai.c
om/v1/chat/completions
API request failed: 429 Client Error: Too Many Requests for url: https://api.openai.c
om/v1/chat/completions
API request failed: 429 Client Error: Too Many Requests for url: https://api.openai.c
om/v1/chat/completions
API request failed: 429 Client Error: Too Many Requests for url: https://api.openai.c
om/v1/chat/completions
API request failed: 429 Client Error: Too Many Requests for url: https://api.openai.c
om/v1/chat/completions
API request failed: 429 Client Error: Too Many Requests for url: https://api.openai.c
om/v1/chat/completions
API request failed: 429 Client Error: Too Many Requests for url: https://api.openai.c
om/v1/chat/completions
API request failed: 429 Client Error: Too Many Requests for url: https://api.openai.c
om/v1/chat/completions
API request failed: 429 Client Error: Too Many Requests for url: https://api.openai.c
om/v1/chat/completions
API request failed: 429 Client Error: Too Many Requests for url: https://api.openai.c
om/v1/chat/completions
API request failed: 429 Client Error: Too Many Requests for url: https://api.openai.c
om/v1/chat/completions
API request failed: 429 Client Error: Too Many Requests for url: https://api.openai.c
om/v1/chat/completions
API request failed: 429 Client Error: Too Many Requests for url: https://api.openai.c
om/v1/chat/completions
API request failed: 429 Client Error: Too Many Requests for url: https://api.openai.c
om/v1/chat/completions
API request failed: 429 Client Error: Too Many Requests for url: https://api.openai.c
om/v1/chat/completions
API request failed: 429 Client Error: Too Many Requests for url: https://api.openai.c
om/v1/chat/completions
API request failed: 429 Client Error: Too Many Requests for url: https://api.openai.c
om/v1/chat/completions
API request failed: 429 Client Error: Too Many Requests for url: https://api.openai.c
om/v1/chat/completions
API request failed: 429 Client Error: Too Many Requests for url: https://api.openai.c
om/v1/chat/completions
API request failed: 429 Client Error: Too Many Requests for url: https://api.openai.c
om/v1/chat/completions
API request failed: 429 Client Error: Too Many Requests for url: https://api.openai.c
om/v1/chat/completions
API request failed: 429 Client Error: Too Many Requests for url: https://api.openai.c
om/v1/chat/completions
API request failed: 429 Client Error: Too Many Requests for url: https://api.openai.c
om/v1/chat/completions
API request failed: 429 Client Error: Too Many Requests for url: https://api.openai.c
om/v1/chat/completions
API request failed: 429 Client Error: Too Many Requests for url: https://api.openai.c
om/v1/chat/completions
API request failed: 429 Client Error: Too Many Requests for url: https://api.openai.c
om/v1/chat/completions
API request failed: 429 Client Error: Too Many Requests for url: https://api.openai.c
```

```
om/v1/chat/completions
API request failed: 429 Client Error: Too Many Requests for url: https://api.openai.c
om/v1/chat/completions
API request failed: 429 Client Error: Too Many Requests for url: https://api.openai.c
om/v1/chat/completions
{'id': 'chatcmpl-A86X9hNS4VHc5TuecT1A7tXDGDg2j', 'object': 'chat.completion', 'create
d': 1726495103, 'model': 'gpt-3.5-turbo-0125', 'choices': [{'index': 0, 'message':
{'role': 'assistant', 'content': 'No classification', 'refusal': None}, 'logprobs': N
one, 'finish_reason': 'stop'}], 'usage': {'prompt_tokens': 241, 'completion_tokens':
2, 'total_tokens': 243, 'completion_tokens_details': {'reasoning_tokens': 0}}, 'syste
m_fingerprint': None}
API request failed: 429 Client Error: Too Many Requests for url: https://api.openai.c
om/v1/chat/completions
API request failed: 429 Client Error: Too Many Requests for url: https://api.openai.c
om/v1/chat/completions
API request failed: 429 Client Error: Too Many Requests for url: https://api.openai.c
om/v1/chat/completions
API request failed: 429 Client Error: Too Many Requests for url: https://api.openai.c
om/v1/chat/completions
API request failed: 429 Client Error: Too Many Requests for url: https://api.openai.c
om/v1/chat/completions
API request failed: 429 Client Error: Too Many Requests for url: https://api.openai.c
om/v1/chat/completions
API request failed: 429 Client Error: Too Many Requests for url: https://api.openai.c
om/v1/chat/completions
API request failed: 429 Client Error: Too Many Requests for url: https://api.openai.c
om/v1/chat/completions
API request failed: 429 Client Error: Too Many Requests for url: https://api.openai.c
om/v1/chat/completions
API request failed: 429 Client Error: Too Many Requests for url: https://api.openai.c
om/v1/chat/completions
API request failed: 429 Client Error: Too Many Requests for url: https://api.openai.c
om/v1/chat/completions
API request failed: 429 Client Error: Too Many Requests for url: https://api.openai.c
om/v1/chat/completions
API request failed: 429 Client Error: Too Many Requests for url: https://api.openai.c
om/v1/chat/completions
API request failed: 429 Client Error: Too Many Requests for url: https://api.openai.c
om/v1/chat/completions
API request failed: 429 Client Error: Too Many Requests for url: https://api.openai.c
om/v1/chat/completions
API request failed: 429 Client Error: Too Many Requests for url: https://api.openai.c
om/v1/chat/completions
API request failed: 429 Client Error: Too Many Requests for url: https://api.openai.c
om/v1/chat/completions
API request failed: 429 Client Error: Too Many Requests for url: https://api.openai.c
om/v1/chat/completions
API request failed: 429 Client Error: Too Many Requests for url: https://api.openai.c
om/v1/chat/completions
API request failed: 429 Client Error: Too Many Requests for url: https://api.openai.c
om/v1/chat/completions
API request failed: 429 Client Error: Too Many Requests for url: https://api.openai.c
om/v1/chat/completions
API request failed: 429 Client Error: Too Many Requests for url: https://api.openai.c
om/v1/chat/completions
API request failed: 429 Client Error: Too Many Requests for url: https://api.openai.c
om/v1/chat/completions
API request failed: 429 Client Error: Too Many Requests for url: https://api.openai.c
```

```
om/v1/chat/completions
API request failed: 429 Client Error: Too Many Requests for url: https://api.openai.c
om/v1/chat/completions
API request failed: 429 Client Error: Too Many Requests for url: https://api.openai.c
om/v1/chat/completions
API request failed: 429 Client Error: Too Many Requests for url: https://api.openai.c
om/v1/chat/completions
API request failed: 429 Client Error: Too Many Requests for url: https://api.openai.c
om/v1/chat/completions
API request failed: 429 Client Error: Too Many Requests for url: https://api.openai.c
om/v1/chat/completions
API request failed: 429 Client Error: Too Many Requests for url: https://api.openai.c
om/v1/chat/completions
API request failed: 429 Client Error: Too Many Requests for url: https://api.openai.c
om/v1/chat/completions
API request failed: 429 Client Error: Too Many Requests for url: https://api.openai.c
om/v1/chat/completions
API request failed: 429 Client Error: Too Many Requests for url: https://api.openai.c
om/v1/chat/completions
API request failed: 429 Client Error: Too Many Requests for url: https://api.openai.c
om/v1/chat/completions
API request failed: 429 Client Error: Too Many Requests for url: https://api.openai.c
om/v1/chat/completions
API request failed: 429 Client Error: Too Many Requests for url: https://api.openai.c
om/v1/chat/completions
API request failed: 429 Client Error: Too Many Requests for url: https://api.openai.c
om/v1/chat/completions
API request failed: 429 Client Error: Too Many Requests for url: https://api.openai.c
om/v1/chat/completions
API request failed: 429 Client Error: Too Many Requests for url: https://api.openai.c
om/v1/chat/completions
API request failed: 429 Client Error: Too Many Requests for url: https://api.openai.c
om/v1/chat/completions
API request failed: 429 Client Error: Too Many Requests for url: https://api.openai.c
om/v1/chat/completions
API request failed: 429 Client Error: Too Many Requests for url: https://api.openai.c
om/v1/chat/completions
API request failed: 429 Client Error: Too Many Requests for url: https://api.openai.c
om/v1/chat/completions
API request failed: 429 Client Error: Too Many Requests for url: https://api.openai.c
om/v1/chat/completions
API request failed: 429 Client Error: Too Many Requests for url: https://api.openai.c
om/v1/chat/completions
API request failed: 429 Client Error: Too Many Requests for url: https://api.openai.c
om/v1/chat/completions
API request failed: 429 Client Error: Too Many Requests for url: https://api.openai.c
om/v1/chat/completions
API request failed: 429 Client Error: Too Many Requests for url: https://api.openai.c
om/v1/chat/completions
API request failed: 429 Client Error: Too Many Requests for url: https://api.openai.c
om/v1/chat/completions
API request failed: 429 Client Error: Too Many Requests for url: https://api.openai.c
om/v1/chat/completions
API request failed: 429 Client Error: Too Many Requests for url: https://api.openai.c
om/v1/chat/completions
API request failed: 429 Client Error: Too Many Requests for url: https://api.openai.c
om/v1/chat/completions
API request failed: 429 Client Error: Too Many Requests for url: https://api.openai.c
om/v1/chat/completions
API request failed: 429 Client Error: Too Many Requests for url: https://api.openai.c
om/v1/chat/completions
API request failed: 429 Client Error: Too Many Requests for url: https://api.openai.c
om/v1/chat/completions
API request failed: 429 Client Error: Too Many Requests for url: https://api.openai.c
```

```
om/v1/chat/completions
API request failed: 429 Client Error: Too Many Requests for url: https://api.openai.c
om/v1/chat/completions
API request failed: 429 Client Error: Too Many Requests for url: https://api.openai.c
om/v1/chat/completions
API request failed: 429 Client Error: Too Many Requests for url: https://api.openai.c
om/v1/chat/completions
API request failed: 429 Client Error: Too Many Requests for url: https://api.openai.c
om/v1/chat/completions
API request failed: 429 Client Error: Too Many Requests for url: https://api.openai.c
om/v1/chat/completions
API request failed: 429 Client Error: Too Many Requests for url: https://api.openai.c
om/v1/chat/completions
API request failed: 429 Client Error: Too Many Requests for url: https://api.openai.c
om/v1/chat/completions
API request failed: 429 Client Error: Too Many Requests for url: https://api.openai.c
om/v1/chat/completions
API request failed: 429 Client Error: Too Many Requests for url: https://api.openai.c
om/v1/chat/completions
API request failed: 429 Client Error: Too Many Requests for url: https://api.openai.c
om/v1/chat/completions
API request failed: 429 Client Error: Too Many Requests for url: https://api.openai.c
om/v1/chat/completions
API request failed: 429 Client Error: Too Many Requests for url: https://api.openai.c
om/v1/chat/completions
API request failed: 429 Client Error: Too Many Requests for url: https://api.openai.c
om/v1/chat/completions
API request failed: 429 Client Error: Too Many Requests for url: https://api.openai.c
om/v1/chat/completions
API request failed: 429 Client Error: Too Many Requests for url: https://api.openai.c
om/v1/chat/completions
API request failed: 429 Client Error: Too Many Requests for url: https://api.openai.c
om/v1/chat/completions
API request failed: 429 Client Error: Too Many Requests for url: https://api.openai.c
om/v1/chat/completions
API request failed: 429 Client Error: Too Many Requests for url: https://api.openai.c
om/v1/chat/completions
API request failed: 429 Client Error: Too Many Requests for url: https://api.openai.c
om/v1/chat/completions
API request failed: 429 Client Error: Too Many Requests for url: https://api.openai.c
om/v1/chat/completions
API request failed: 429 Client Error: Too Many Requests for url: https://api.openai.c
om/v1/chat/completions
API request failed: 429 Client Error: Too Many Requests for url: https://api.openai.c
om/v1/chat/completions
API request failed: 429 Client Error: Too Many Requests for url: https://api.openai.c
om/v1/chat/completions
API request failed: 429 Client Error: Too Many Requests for url: https://api.openai.c
om/v1/chat/completions
API request failed: 429 Client Error: Too Many Requests for url: https://api.openai.c
om/v1/chat/completions
API request failed: 429 Client Error: Too Many Requests for url: https://api.openai.c
om/v1/chat/completions
API request failed: 429 Client Error: Too Many Requests for url: https://api.openai.c
om/v1/chat/completions
API request failed: 429 Client Error: Too Many Requests for url: https://api.openai.c
om/v1/chat/completions
API request failed: 429 Client Error: Too Many Requests for url: https://api.openai.c
om/v1/chat/completions
API request failed: 429 Client Error: Too Many Requests for url: https://api.openai.c
om/v1/chat/completions
API request failed: 429 Client Error: Too Many Requests for url: https://api.openai.c
om/v1/chat/completions
API request failed: 429 Client Error: Too Many Requests for url: https://api.openai.c
om/v1/chat/completions
API request failed: 429 Client Error: Too Many Requests for url: https://api.openai.c
```

```
om/v1/chat/completions
API request failed: 429 Client Error: Too Many Requests for url: https://api.openai.c
om/v1/chat/completions
API request failed: 429 Client Error: Too Many Requests for url: https://api.openai.c
om/v1/chat/completions
API request failed: 429 Client Error: Too Many Requests for url: https://api.openai.c
om/v1/chat/completions
API request failed: 429 Client Error: Too Many Requests for url: https://api.openai.c
om/v1/chat/completions
API request failed: 429 Client Error: Too Many Requests for url: https://api.openai.c
om/v1/chat/completions
API request failed: 429 Client Error: Too Many Requests for url: https://api.openai.c
om/v1/chat/completions
API request failed: 429 Client Error: Too Many Requests for url: https://api.openai.c
om/v1/chat/completions
API request failed: 429 Client Error: Too Many Requests for url: https://api.openai.c
om/v1/chat/completions
{'id': 'chatcmpl-A86XHRFnFEBaVkjvZbUxq5LKd822L', 'object': 'chat.completion', 'create
d': 1726495111, 'model': 'gpt-3.5-turbo-0125', 'choices': [{'index': 0, 'message':
{'role': 'assistant', 'content': "Output: ['Political Affiliation']", 'refusal': Non
e}, 'logprobs': None, 'finish_reason': 'stop'}], 'usage': {'prompt_tokens': 264, 'com
pletion_tokens': 7, 'total_tokens': 271, 'completion_tokens_details': {'reasoning_tok
ens': 0}}, 'system_fingerprint': None}
API request failed: 429 Client Error: Too Many Requests for url: https://api.openai.c
om/v1/chat/completions
API request failed: 429 Client Error: Too Many Requests for url: https://api.openai.c
om/v1/chat/completions
API request failed: 429 Client Error: Too Many Requests for url: https://api.openai.c
om/v1/chat/completions
API request failed: 429 Client Error: Too Many Requests for url: https://api.openai.c
om/v1/chat/completions
API request failed: 429 Client Error: Too Many Requests for url: https://api.openai.c
om/v1/chat/completions
API request failed: 429 Client Error: Too Many Requests for url: https://api.openai.c
om/v1/chat/completions
API request failed: 429 Client Error: Too Many Requests for url: https://api.openai.c
om/v1/chat/completions
API request failed: 429 Client Error: Too Many Requests for url: https://api.openai.c
om/v1/chat/completions
API request failed: 429 Client Error: Too Many Requests for url: https://api.openai.c
om/v1/chat/completions
API request failed: 429 Client Error: Too Many Requests for url: https://api.openai.c
om/v1/chat/completions
API request failed: 429 Client Error: Too Many Requests for url: https://api.openai.c
om/v1/chat/completions
API request failed: 429 Client Error: Too Many Requests for url: https://api.openai.c
om/v1/chat/completions
API request failed: 429 Client Error: Too Many Requests for url: https://api.openai.c
om/v1/chat/completions
API request failed: 429 Client Error: Too Many Requests for url: https://api.openai.c
om/v1/chat/completions
API request failed: 429 Client Error: Too Many Requests for url: https://api.openai.c
om/v1/chat/completions
API request failed: 429 Client Error: Too Many Requests for url: https://api.openai.c
om/v1/chat/completions
API request failed: 429 Client Error: Too Many Requests for url: https://api.openai.c
om/v1/chat/completions
API request failed: 429 Client Error: Too Many Requests for url: https://api.openai.c
```

```
om/v1/chat/completions
API request failed: 429 Client Error: Too Many Requests for url: https://api.openai.c
om/v1/chat/completions
API request failed: 429 Client Error: Too Many Requests for url: https://api.openai.c
om/v1/chat/completions
API request failed: 429 Client Error: Too Many Requests for url: https://api.openai.c
om/v1/chat/completions
API request failed: 429 Client Error: Too Many Requests for url: https://api.openai.c
om/v1/chat/completions
API request failed: 429 Client Error: Too Many Requests for url: https://api.openai.c
om/v1/chat/completions
API request failed: 429 Client Error: Too Many Requests for url: https://api.openai.c
om/v1/chat/completions
API request failed: 429 Client Error: Too Many Requests for url: https://api.openai.c
om/v1/chat/completions
API request failed: 429 Client Error: Too Many Requests for url: https://api.openai.c
om/v1/chat/completions
API request failed: 429 Client Error: Too Many Requests for url: https://api.openai.c
om/v1/chat/completions
API request failed: 429 Client Error: Too Many Requests for url: https://api.openai.c
om/v1/chat/completions
API request failed: 429 Client Error: Too Many Requests for url: https://api.openai.c
om/v1/chat/completions
API request failed: 429 Client Error: Too Many Requests for url: https://api.openai.c
om/v1/chat/completions
API request failed: 429 Client Error: Too Many Requests for url: https://api.openai.c
om/v1/chat/completions
API request failed: 429 Client Error: Too Many Requests for url: https://api.openai.c
om/v1/chat/completions
API request failed: 429 Client Error: Too Many Requests for url: https://api.openai.c
om/v1/chat/completions
API request failed: 429 Client Error: Too Many Requests for url: https://api.openai.c
om/v1/chat/completions
API request failed: 429 Client Error: Too Many Requests for url: https://api.openai.c
om/v1/chat/completions
API request failed: 429 Client Error: Too Many Requests for url: https://api.openai.c
om/v1/chat/completions
API request failed: 429 Client Error: Too Many Requests for url: https://api.openai.c
om/v1/chat/completions
API request failed: 429 Client Error: Too Many Requests for url: https://api.openai.c
om/v1/chat/completions
API request failed: 429 Client Error: Too Many Requests for url: https://api.openai.c
om/v1/chat/completions
API request failed: 429 Client Error: Too Many Requests for url: https://api.openai.c
om/v1/chat/completions
API request failed: 429 Client Error: Too Many Requests for url: https://api.openai.c
om/v1/chat/completions
API request failed: 429 Client Error: Too Many Requests for url: https://api.openai.c
om/v1/chat/completions
API request failed: 429 Client Error: Too Many Requests for url: https://api.openai.c
om/v1/chat/completions
API request failed: 429 Client Error: Too Many Requests for url: https://api.openai.c
om/v1/chat/completions
API request failed: 429 Client Error: Too Many Requests for url: https://api.openai.c
om/v1/chat/completions
API request failed: 429 Client Error: Too Many Requests for url: https://api.openai.c
om/v1/chat/completions
API request failed: 429 Client Error: Too Many Requests for url: https://api.openai.c
om/v1/chat/completions
API request failed: 429 Client Error: Too Many Requests for url: https://api.openai.c
om/v1/chat/completions
API request failed: 429 Client Error: Too Many Requests for url: https://api.openai.c
om/v1/chat/completions
API request failed: 429 Client Error: Too Many Requests for url: https://api.openai.c
om/v1/chat/completions
API request failed: 429 Client Error: Too Many Requests for url: https://api.openai.c
```

```
om/v1/chat/completions
API request failed: 429 Client Error: Too Many Requests for url: https://api.openai.c
om/v1/chat/completions
API request failed: 429 Client Error: Too Many Requests for url: https://api.openai.c
om/v1/chat/completions
API request failed: 429 Client Error: Too Many Requests for url: https://api.openai.c
om/v1/chat/completions
API request failed: 429 Client Error: Too Many Requests for url: https://api.openai.c
om/v1/chat/completions
API request failed: 429 Client Error: Too Many Requests for url: https://api.openai.c
om/v1/chat/completions
API request failed: 429 Client Error: Too Many Requests for url: https://api.openai.c
om/v1/chat/completions
API request failed: 429 Client Error: Too Many Requests for url: https://api.openai.c
om/v1/chat/completions
API request failed: 429 Client Error: Too Many Requests for url: https://api.openai.c
om/v1/chat/completions
API request failed: 429 Client Error: Too Many Requests for url: https://api.openai.c
om/v1/chat/completions
API request failed: 429 Client Error: Too Many Requests for url: https://api.openai.c
om/v1/chat/completions
API request failed: 429 Client Error: Too Many Requests for url: https://api.openai.c
om/v1/chat/completions
API request failed: 429 Client Error: Too Many Requests for url: https://api.openai.c
om/v1/chat/completions
API request failed: 429 Client Error: Too Many Requests for url: https://api.openai.c
om/v1/chat/completions
API request failed: 429 Client Error: Too Many Requests for url: https://api.openai.c
om/v1/chat/completions
API request failed: 429 Client Error: Too Many Requests for url: https://api.openai.c
om/v1/chat/completions
API request failed: 429 Client Error: Too Many Requests for url: https://api.openai.c
om/v1/chat/completions
API request failed: 429 Client Error: Too Many Requests for url: https://api.openai.c
om/v1/chat/completions
API request failed: 429 Client Error: Too Many Requests for url: https://api.openai.c
om/v1/chat/completions
API request failed: 429 Client Error: Too Many Requests for url: https://api.openai.c
om/v1/chat/completions
API request failed: 429 Client Error: Too Many Requests for url: https://api.openai.c
om/v1/chat/completions
API request failed: 429 Client Error: Too Many Requests for url: https://api.openai.c
om/v1/chat/completions
API request failed: 429 Client Error: Too Many Requests for url: https://api.openai.c
om/v1/chat/completions
API request failed: 429 Client Error: Too Many Requests for url: https://api.openai.c
om/v1/chat/completions
API request failed: 429 Client Error: Too Many Requests for url: https://api.openai.c
om/v1/chat/completions
API request failed: 429 Client Error: Too Many Requests for url: https://api.openai.c
om/v1/chat/completions
API request failed: 429 Client Error: Too Many Requests for url: https://api.openai.c
om/v1/chat/completions
API request failed: 429 Client Error: Too Many Requests for url: https://api.openai.c
om/v1/chat/completions
API request failed: 429 Client Error: Too Many Requests for url: https://api.openai.c
om/v1/chat/completions
API request failed: 429 Client Error: Too Many Requests for url: https://api.openai.c
om/v1/chat/completions
API request failed: 429 Client Error: Too Many Requests for url: https://api.openai.c
om/v1/chat/completions
API request failed: 429 Client Error: Too Many Requests for url: https://api.openai.c
om/v1/chat/completions
API request failed: 429 Client Error: Too Many Requests for url: https://api.openai.c
```

```
om/v1/chat/completions
API request failed: 429 Client Error: Too Many Requests for url: https://api.openai.c
om/v1/chat/completions
API request failed: 429 Client Error: Too Many Requests for url: https://api.openai.c
om/v1/chat/completions
API request failed: 429 Client Error: Too Many Requests for url: https://api.openai.c
om/v1/chat/completions
API request failed: 429 Client Error: Too Many Requests for url: https://api.openai.c
om/v1/chat/completions
API request failed: 429 Client Error: Too Many Requests for url: https://api.openai.c
om/v1/chat/completions
API request failed: 429 Client Error: Too Many Requests for url: https://api.openai.c
om/v1/chat/completions
API request failed: 429 Client Error: Too Many Requests for url: https://api.openai.c
om/v1/chat/completions
API request failed: 429 Client Error: Too Many Requests for url: https://api.openai.c
om/v1/chat/completions
API request failed: 429 Client Error: Too Many Requests for url: https://api.openai.c
om/v1/chat/completions
API request failed: 429 Client Error: Too Many Requests for url: https://api.openai.c
om/v1/chat/completions
API request failed: 429 Client Error: Too Many Requests for url: https://api.openai.c
om/v1/chat/completions
{'id': 'chatcmpl-A86XQBUOuXo04d0DSuq2c41EydJ0M', 'object': 'chat.completion', 'create
d': 1726495120, 'model': 'gpt-3.5-turbo-0125', 'choices': [{'index': 0, 'message':
{'role': 'assistant', 'content': 'No classification', 'refusal': None}, 'logprobs': N
one, 'finish_reason': 'stop'}], 'usage': {'prompt_tokens': 290, 'completion_tokens':
2, 'total_tokens': 292, 'completion_tokens_details': {'reasoning_tokens': 0}}, 'syste
m_fingerprint': None}
API request failed: 429 Client Error: Too Many Requests for url: https://api.openai.c
om/v1/chat/completions
API request failed: 429 Client Error: Too Many Requests for url: https://api.openai.c
om/v1/chat/completions
API request failed: 429 Client Error: Too Many Requests for url: https://api.openai.c
om/v1/chat/completions
API request failed: 429 Client Error: Too Many Requests for url: https://api.openai.c
om/v1/chat/completions
API request failed: 429 Client Error: Too Many Requests for url: https://api.openai.c
om/v1/chat/completions
API request failed: 429 Client Error: Too Many Requests for url: https://api.openai.c
om/v1/chat/completions
API request failed: 429 Client Error: Too Many Requests for url: https://api.openai.c
om/v1/chat/completions
API request failed: 429 Client Error: Too Many Requests for url: https://api.openai.c
om/v1/chat/completions
API request failed: 429 Client Error: Too Many Requests for url: https://api.openai.c
om/v1/chat/completions
API request failed: 429 Client Error: Too Many Requests for url: https://api.openai.c
om/v1/chat/completions
API request failed: 429 Client Error: Too Many Requests for url: https://api.openai.c
om/v1/chat/completions
API request failed: 429 Client Error: Too Many Requests for url: https://api.openai.c
om/v1/chat/completions
API request failed: 429 Client Error: Too Many Requests for url: https://api.openai.c
om/v1/chat/completions
API request failed: 429 Client Error: Too Many Requests for url: https://api.openai.c
om/v1/chat/completions
API request failed: 429 Client Error: Too Many Requests for url: https://api.openai.c
```

```
om/v1/chat/completions
API request failed: 429 Client Error: Too Many Requests for url: https://api.openai.c
om/v1/chat/completions
API request failed: 429 Client Error: Too Many Requests for url: https://api.openai.c
om/v1/chat/completions
API request failed: 429 Client Error: Too Many Requests for url: https://api.openai.c
om/v1/chat/completions
API request failed: 429 Client Error: Too Many Requests for url: https://api.openai.c
om/v1/chat/completions
API request failed: 429 Client Error: Too Many Requests for url: https://api.openai.c
om/v1/chat/completions
API request failed: 429 Client Error: Too Many Requests for url: https://api.openai.c
om/v1/chat/completions
API request failed: 429 Client Error: Too Many Requests for url: https://api.openai.c
om/v1/chat/completions
API request failed: 429 Client Error: Too Many Requests for url: https://api.openai.c
om/v1/chat/completions
API request failed: 429 Client Error: Too Many Requests for url: https://api.openai.c
om/v1/chat/completions
API request failed: 429 Client Error: Too Many Requests for url: https://api.openai.c
om/v1/chat/completions
API request failed: 429 Client Error: Too Many Requests for url: https://api.openai.c
om/v1/chat/completions
API request failed: 429 Client Error: Too Many Requests for url: https://api.openai.c
om/v1/chat/completions
API request failed: 429 Client Error: Too Many Requests for url: https://api.openai.c
om/v1/chat/completions
API request failed: 429 Client Error: Too Many Requests for url: https://api.openai.c
om/v1/chat/completions
API request failed: 429 Client Error: Too Many Requests for url: https://api.openai.c
om/v1/chat/completions
API request failed: 429 Client Error: Too Many Requests for url: https://api.openai.c
om/v1/chat/completions
API request failed: 429 Client Error: Too Many Requests for url: https://api.openai.c
om/v1/chat/completions
API request failed: 429 Client Error: Too Many Requests for url: https://api.openai.c
om/v1/chat/completions
API request failed: 429 Client Error: Too Many Requests for url: https://api.openai.c
om/v1/chat/completions
API request failed: 429 Client Error: Too Many Requests for url: https://api.openai.c
om/v1/chat/completions
API request failed: 429 Client Error: Too Many Requests for url: https://api.openai.c
om/v1/chat/completions
API request failed: 429 Client Error: Too Many Requests for url: https://api.openai.c
om/v1/chat/completions
API request failed: 429 Client Error: Too Many Requests for url: https://api.openai.c
om/v1/chat/completions
API request failed: 429 Client Error: Too Many Requests for url: https://api.openai.c
om/v1/chat/completions
API request failed: 429 Client Error: Too Many Requests for url: https://api.openai.c
om/v1/chat/completions
API request failed: 429 Client Error: Too Many Requests for url: https://api.openai.c
om/v1/chat/completions
API request failed: 429 Client Error: Too Many Requests for url: https://api.openai.c
om/v1/chat/completions
API request failed: 429 Client Error: Too Many Requests for url: https://api.openai.c
om/v1/chat/completions
API request failed: 429 Client Error: Too Many Requests for url: https://api.openai.c
om/v1/chat/completions
API request failed: 429 Client Error: Too Many Requests for url: https://api.openai.c
om/v1/chat/completions
API request failed: 429 Client Error: Too Many Requests for url: https://api.openai.c
om/v1/chat/completions
API request failed: 429 Client Error: Too Many Requests for url: https://api.openai.c
```

```
om/v1/chat/completions
API request failed: 429 Client Error: Too Many Requests for url: https://api.openai.c
om/v1/chat/completions
API request failed: 429 Client Error: Too Many Requests for url: https://api.openai.c
om/v1/chat/completions
API request failed: 429 Client Error: Too Many Requests for url: https://api.openai.c
om/v1/chat/completions
API request failed: 429 Client Error: Too Many Requests for url: https://api.openai.c
om/v1/chat/completions
API request failed: 429 Client Error: Too Many Requests for url: https://api.openai.c
om/v1/chat/completions
API request failed: 429 Client Error: Too Many Requests for url: https://api.openai.c
om/v1/chat/completions
API request failed: 429 Client Error: Too Many Requests for url: https://api.openai.c
om/v1/chat/completions
API request failed: 429 Client Error: Too Many Requests for url: https://api.openai.c
om/v1/chat/completions
API request failed: 429 Client Error: Too Many Requests for url: https://api.openai.c
om/v1/chat/completions
API request failed: 429 Client Error: Too Many Requests for url: https://api.openai.c
om/v1/chat/completions
API request failed: 429 Client Error: Too Many Requests for url: https://api.openai.c
om/v1/chat/completions
API request failed: 429 Client Error: Too Many Requests for url: https://api.openai.c
om/v1/chat/completions
API request failed: 429 Client Error: Too Many Requests for url: https://api.openai.c
om/v1/chat/completions
API request failed: 429 Client Error: Too Many Requests for url: https://api.openai.c
om/v1/chat/completions
API request failed: 429 Client Error: Too Many Requests for url: https://api.openai.c
om/v1/chat/completions
API request failed: 429 Client Error: Too Many Requests for url: https://api.openai.c
om/v1/chat/completions
API request failed: 429 Client Error: Too Many Requests for url: https://api.openai.c
om/v1/chat/completions
API request failed: 429 Client Error: Too Many Requests for url: https://api.openai.c
om/v1/chat/completions
API request failed: 429 Client Error: Too Many Requests for url: https://api.openai.c
om/v1/chat/completions
API request failed: 429 Client Error: Too Many Requests for url: https://api.openai.c
om/v1/chat/completions
API request failed: 429 Client Error: Too Many Requests for url: https://api.openai.c
om/v1/chat/completions
API request failed: 429 Client Error: Too Many Requests for url: https://api.openai.c
om/v1/chat/completions
API request failed: 429 Client Error: Too Many Requests for url: https://api.openai.c
om/v1/chat/completions
API request failed: 429 Client Error: Too Many Requests for url: https://api.openai.c
om/v1/chat/completions
API request failed: 429 Client Error: Too Many Requests for url: https://api.openai.c
om/v1/chat/completions
API request failed: 429 Client Error: Too Many Requests for url: https://api.openai.c
om/v1/chat/completions
API request failed: 429 Client Error: Too Many Requests for url: https://api.openai.c
om/v1/chat/completions
API request failed: 429 Client Error: Too Many Requests for url: https://api.openai.c
om/v1/chat/completions
API request failed: 429 Client Error: Too Many Requests for url: https://api.openai.c
om/v1/chat/completions
API request failed: 429 Client Error: Too Many Requests for url: https://api.openai.c
om/v1/chat/completions
API request failed: 429 Client Error: Too Many Requests for url: https://api.openai.c
om/v1/chat/completions
API request failed: 429 Client Error: Too Many Requests for url: https://api.openai.c
om/v1/chat/completions
API request failed: 429 Client Error: Too Many Requests for url: https://api.openai.c
```

```
om/v1/chat/completions
API request failed: 429 Client Error: Too Many Requests for url: https://api.openai.c
om/v1/chat/completions
API request failed: 429 Client Error: Too Many Requests for url: https://api.openai.c
om/v1/chat/completions
API request failed: 429 Client Error: Too Many Requests for url: https://api.openai.c
om/v1/chat/completions
API request failed: 429 Client Error: Too Many Requests for url: https://api.openai.c
om/v1/chat/completions
API request failed: 429 Client Error: Too Many Requests for url: https://api.openai.c
om/v1/chat/completions
API request failed: 429 Client Error: Too Many Requests for url: https://api.openai.c
om/v1/chat/completions
API request failed: 429 Client Error: Too Many Requests for url: https://api.openai.c
om/v1/chat/completions
API request failed: 429 Client Error: Too Many Requests for url: https://api.openai.c
om/v1/chat/completions
API request failed: 429 Client Error: Too Many Requests for url: https://api.openai.c
om/v1/chat/completions
API request failed: 429 Client Error: Too Many Requests for url: https://api.openai.c
om/v1/chat/completions
API request failed: 429 Client Error: Too Many Requests for url: https://api.openai.c
om/v1/chat/completions
API request failed: 429 Client Error: Too Many Requests for url: https://api.openai.c
om/v1/chat/completions
API request failed: 429 Client Error: Too Many Requests for url: https://api.openai.c
om/v1/chat/completions
API request failed: 429 Client Error: Too Many Requests for url: https://api.openai.c
om/v1/chat/completions
API request failed: 429 Client Error: Too Many Requests for url: https://api.openai.c
om/v1/chat/completions
API request failed: 429 Client Error: Too Many Requests for url: https://api.openai.c
om/v1/chat/completions
{'id': 'chatcmpl-A86XZZbmasW2dvjR1kIyrWzzlzbQd', 'object': 'chat.completion', 'create
d': 1726495129, 'model': 'gpt-3.5-turbo-0125', 'choices': [{'index': 0, 'message':
{'role': 'assistant', 'content': 'No classification', 'refusal': None}, 'logprobs': N
one, 'finish_reason': 'stop'}], 'usage': {'prompt_tokens': 256, 'completion_tokens':
2, 'total_tokens': 258, 'completion_tokens_details': {'reasoning_tokens': 0}}, 'syste
m_fingerprint': None}
API request failed: 429 Client Error: Too Many Requests for url: https://api.openai.c
om/v1/chat/completions
API request failed: 429 Client Error: Too Many Requests for url: https://api.openai.c
om/v1/chat/completions
API request failed: 429 Client Error: Too Many Requests for url: https://api.openai.c
om/v1/chat/completions
API request failed: 429 Client Error: Too Many Requests for url: https://api.openai.c
om/v1/chat/completions
API request failed: 429 Client Error: Too Many Requests for url: https://api.openai.c
om/v1/chat/completions
API request failed: 429 Client Error: Too Many Requests for url: https://api.openai.c
om/v1/chat/completions
API request failed: 429 Client Error: Too Many Requests for url: https://api.openai.c
om/v1/chat/completions
API request failed: 429 Client Error: Too Many Requests for url: https://api.openai.c
om/v1/chat/completions
API request failed: 429 Client Error: Too Many Requests for url: https://api.openai.c
om/v1/chat/completions
API request failed: 429 Client Error: Too Many Requests for url: https://api.openai.c
om/v1/chat/completions
API request failed: 429 Client Error: Too Many Requests for url: https://api.openai.c
om/v1/chat/completions
API request failed: 429 Client Error: Too Many Requests for url: https://api.openai.c
```

```
om/v1/chat/completions
API request failed: 429 Client Error: Too Many Requests for url: https://api.openai.c
om/v1/chat/completions
API request failed: 429 Client Error: Too Many Requests for url: https://api.openai.c
om/v1/chat/completions
API request failed: 429 Client Error: Too Many Requests for url: https://api.openai.c
om/v1/chat/completions
API request failed: 429 Client Error: Too Many Requests for url: https://api.openai.c
om/v1/chat/completions
API request failed: 429 Client Error: Too Many Requests for url: https://api.openai.c
om/v1/chat/completions
API request failed: 429 Client Error: Too Many Requests for url: https://api.openai.c
om/v1/chat/completions
API request failed: 429 Client Error: Too Many Requests for url: https://api.openai.c
om/v1/chat/completions
API request failed: 429 Client Error: Too Many Requests for url: https://api.openai.c
om/v1/chat/completions
API request failed: 429 Client Error: Too Many Requests for url: https://api.openai.c
om/v1/chat/completions
API request failed: 429 Client Error: Too Many Requests for url: https://api.openai.c
om/v1/chat/completions
API request failed: 429 Client Error: Too Many Requests for url: https://api.openai.c
om/v1/chat/completions
API request failed: 429 Client Error: Too Many Requests for url: https://api.openai.c
om/v1/chat/completions
API request failed: 429 Client Error: Too Many Requests for url: https://api.openai.c
om/v1/chat/completions
API request failed: 429 Client Error: Too Many Requests for url: https://api.openai.c
om/v1/chat/completions
API request failed: 429 Client Error: Too Many Requests for url: https://api.openai.c
om/v1/chat/completions
API request failed: 429 Client Error: Too Many Requests for url: https://api.openai.c
om/v1/chat/completions
API request failed: 429 Client Error: Too Many Requests for url: https://api.openai.c
om/v1/chat/completions
API request failed: 429 Client Error: Too Many Requests for url: https://api.openai.c
om/v1/chat/completions
API request failed: 429 Client Error: Too Many Requests for url: https://api.openai.c
om/v1/chat/completions
API request failed: 429 Client Error: Too Many Requests for url: https://api.openai.c
om/v1/chat/completions
API request failed: 429 Client Error: Too Many Requests for url: https://api.openai.c
om/v1/chat/completions
API request failed: 429 Client Error: Too Many Requests for url: https://api.openai.c
om/v1/chat/completions
API request failed: 429 Client Error: Too Many Requests for url: https://api.openai.c
om/v1/chat/completions
API request failed: 429 Client Error: Too Many Requests for url: https://api.openai.c
om/v1/chat/completions
API request failed: 429 Client Error: Too Many Requests for url: https://api.openai.c
om/v1/chat/completions
API request failed: 429 Client Error: Too Many Requests for url: https://api.openai.c
om/v1/chat/completions
API request failed: 429 Client Error: Too Many Requests for url: https://api.openai.c
om/v1/chat/completions
API request failed: 429 Client Error: Too Many Requests for url: https://api.openai.c
om/v1/chat/completions
API request failed: 429 Client Error: Too Many Requests for url: https://api.openai.c
om/v1/chat/completions
API request failed: 429 Client Error: Too Many Requests for url: https://api.openai.c
om/v1/chat/completions
API request failed: 429 Client Error: Too Many Requests for url: https://api.openai.c
om/v1/chat/completions
API request failed: 429 Client Error: Too Many Requests for url: https://api.openai.c
```

```
om/v1/chat/completions
API request failed: 429 Client Error: Too Many Requests for url: https://api.openai.c
om/v1/chat/completions
API request failed: 429 Client Error: Too Many Requests for url: https://api.openai.c
om/v1/chat/completions
API request failed: 429 Client Error: Too Many Requests for url: https://api.openai.c
om/v1/chat/completions
API request failed: 429 Client Error: Too Many Requests for url: https://api.openai.c
om/v1/chat/completions
API request failed: 429 Client Error: Too Many Requests for url: https://api.openai.c
om/v1/chat/completions
API request failed: 429 Client Error: Too Many Requests for url: https://api.openai.c
om/v1/chat/completions
API request failed: 429 Client Error: Too Many Requests for url: https://api.openai.c
om/v1/chat/completions
API request failed: 429 Client Error: Too Many Requests for url: https://api.openai.c
om/v1/chat/completions
API request failed: 429 Client Error: Too Many Requests for url: https://api.openai.c
om/v1/chat/completions
API request failed: 429 Client Error: Too Many Requests for url: https://api.openai.c
om/v1/chat/completions
API request failed: 429 Client Error: Too Many Requests for url: https://api.openai.c
om/v1/chat/completions
API request failed: 429 Client Error: Too Many Requests for url: https://api.openai.c
om/v1/chat/completions
API request failed: 429 Client Error: Too Many Requests for url: https://api.openai.c
om/v1/chat/completions
API request failed: 429 Client Error: Too Many Requests for url: https://api.openai.c
om/v1/chat/completions
API request failed: 429 Client Error: Too Many Requests for url: https://api.openai.c
om/v1/chat/completions
API request failed: 429 Client Error: Too Many Requests for url: https://api.openai.c
om/v1/chat/completions
API request failed: 429 Client Error: Too Many Requests for url: https://api.openai.c
om/v1/chat/completions
API request failed: 429 Client Error: Too Many Requests for url: https://api.openai.c
om/v1/chat/completions
API request failed: 429 Client Error: Too Many Requests for url: https://api.openai.c
om/v1/chat/completions
API request failed: 429 Client Error: Too Many Requests for url: https://api.openai.c
om/v1/chat/completions
API request failed: 429 Client Error: Too Many Requests for url: https://api.openai.c
om/v1/chat/completions
API request failed: 429 Client Error: Too Many Requests for url: https://api.openai.c
om/v1/chat/completions
API request failed: 429 Client Error: Too Many Requests for url: https://api.openai.c
om/v1/chat/completions
API request failed: 429 Client Error: Too Many Requests for url: https://api.openai.c
om/v1/chat/completions
API request failed: 429 Client Error: Too Many Requests for url: https://api.openai.c
om/v1/chat/completions
API request failed: 429 Client Error: Too Many Requests for url: https://api.openai.c
om/v1/chat/completions
API request failed: 429 Client Error: Too Many Requests for url: https://api.openai.c
om/v1/chat/completions
API request failed: 429 Client Error: Too Many Requests for url: https://api.openai.c
om/v1/chat/completions
API request failed: 429 Client Error: Too Many Requests for url: https://api.openai.c
om/v1/chat/completions
API request failed: 429 Client Error: Too Many Requests for url: https://api.openai.c
om/v1/chat/completions
API request failed: 429 Client Error: Too Many Requests for url: https://api.openai.c
om/v1/chat/completions
API request failed: 429 Client Error: Too Many Requests for url: https://api.openai.c
om/v1/chat/completions
API request failed: 429 Client Error: Too Many Requests for url: https://api.openai.c
```

```
om/v1/chat/completions
API request failed: 429 Client Error: Too Many Requests for url: https://api.openai.c
```

```
om/v1/chat/completions
API request failed: 429 Client Error: Too Many Requests for url: https://api.openai.c
om/v1/chat/completions
API request failed: 429 Client Error: Too Many Requests for url: https://api.openai.c
om/v1/chat/completions
API request failed: 429 Client Error: Too Many Requests for url: https://api.openai.c
om/v1/chat/completions
API request failed: 429 Client Error: Too Many Requests for url: https://api.openai.c
om/v1/chat/completions
API request failed: 429 Client Error: Too Many Requests for url: https://api.openai.c
om/v1/chat/completions
API request failed: 429 Client Error: Too Many Requests for url: https://api.openai.c
om/v1/chat/completions
API request failed: 429 Client Error: Too Many Requests for url: https://api.openai.c
om/v1/chat/completions
API request failed: 429 Client Error: Too Many Requests for url: https://api.openai.c
om/v1/chat/completions
API request failed: 429 Client Error: Too Many Requests for url: https://api.openai.c
om/v1/chat/completions
API request failed: 429 Client Error: Too Many Requests for url: https://api.openai.c
om/v1/chat/completions
API request failed: 429 Client Error: Too Many Requests for url: https://api.openai.c
om/v1/chat/completions
API request failed: 429 Client Error: Too Many Requests for url: https://api.openai.c
om/v1/chat/completions
API request failed: 429 Client Error: Too Many Requests for url: https://api.openai.c
om/v1/chat/completions
API request failed: 429 Client Error: Too Many Requests for url: https://api.openai.c
om/v1/chat/completions
API request failed: 429 Client Error: Too Many Requests for url: https://api.openai.c
om/v1/chat/completions
API request failed: 429 Client Error: Too Many Requests for url: https://api.openai.c
om/v1/chat/completions
API request failed: 429 Client Error: Too Many Requests for url: https://api.openai.c
om/v1/chat/completions
API request failed: 429 Client Error: Too Many Requests for url: https://api.openai.c
om/v1/chat/completions
API request failed: 429 Client Error: Too Many Requests for url: https://api.openai.c
om/v1/chat/completions
API request failed: 429 Client Error: Too Many Requests for url: https://api.openai.c
om/v1/chat/completions
API request failed: 429 Client Error: Too Many Requests for url: https://api.openai.c
om/v1/chat/completions
API request failed: 429 Client Error: Too Many Requests for url: https://api.openai.c
om/v1/chat/completions
API request failed: 429 Client Error: Too Many Requests for url: https://api.openai.c
om/v1/chat/completions
API request failed: 429 Client Error: Too Many Requests for url: https://api.openai.c
om/v1/chat/completions
API request failed: 429 Client Error: Too Many Requests for url: https://api.openai.c
om/v1/chat/completions
API request failed: 429 Client Error: Too Many Requests for url: https://api.openai.c
om/v1/chat/completions
API request failed: 429 Client Error: Too Many Requests for url: https://api.openai.c
om/v1/chat/completions
API request failed: 429 Client Error: Too Many Requests for url: https://api.openai.c
om/v1/chat/completions
API request failed: 429 Client Error: Too Many Requests for url: https://api.openai.c
om/v1/chat/completions
API request failed: 429 Client Error: Too Many Requests for url: https://api.openai.c
om/v1/chat/completions
API request failed: 429 Client Error: Too Many Requests for url: https://api.openai.c
om/v1/chat/completions
API request failed: 429 Client Error: Too Many Requests for url: https://api.openai.c
om/v1/chat/completions
API request failed: 429 Client Error: Too Many Requests for url: https://api.openai.c
```

```
om/v1/chat/completions
API request failed: 429 Client Error: Too Many Requests for url: https://api.openai.c
om/v1/chat/completions
API request failed: 429 Client Error: Too Many Requests for url: https://api.openai.c
om/v1/chat/completions
API request failed: 429 Client Error: Too Many Requests for url: https://api.openai.c
om/v1/chat/completions
API request failed: 429 Client Error: Too Many Requests for url: https://api.openai.c
om/v1/chat/completions
API request failed: 429 Client Error: Too Many Requests for url: https://api.openai.c
om/v1/chat/completions
API request failed: 429 Client Error: Too Many Requests for url: https://api.openai.c
om/v1/chat/completions
API request failed: 429 Client Error: Too Many Requests for url: https://api.openai.c
om/v1/chat/completions
API request failed: 429 Client Error: Too Many Requests for url: https://api.openai.c
om/v1/chat/completions
API request failed: 429 Client Error: Too Many Requests for url: https://api.openai.c
om/v1/chat/completions
API request failed: 429 Client Error: Too Many Requests for url: https://api.openai.c
om/v1/chat/completions
API request failed: 429 Client Error: Too Many Requests for url: https://api.openai.c
om/v1/chat/completions
API request failed: 429 Client Error: Too Many Requests for url: https://api.openai.c
om/v1/chat/completions
API request failed: 429 Client Error: Too Many Requests for url: https://api.openai.c
om/v1/chat/completions
API request failed: 429 Client Error: Too Many Requests for url: https://api.openai.c
om/v1/chat/completions
API request failed: 429 Client Error: Too Many Requests for url: https://api.openai.c
om/v1/chat/completions
API request failed: 429 Client Error: Too Many Requests for url: https://api.openai.c
om/v1/chat/completions
API request failed: 429 Client Error: Too Many Requests for url: https://api.openai.c
om/v1/chat/completions
API request failed: 429 Client Error: Too Many Requests for url: https://api.openai.c
om/v1/chat/completions
API request failed: 429 Client Error: Too Many Requests for url: https://api.openai.c
om/v1/chat/completions
API request failed: 429 Client Error: Too Many Requests for url: https://api.openai.c
om/v1/chat/completions
API request failed: 429 Client Error: Too Many Requests for url: https://api.openai.c
om/v1/chat/completions
API request failed: 429 Client Error: Too Many Requests for url: https://api.openai.c
om/v1/chat/completions
API request failed: 429 Client Error: Too Many Requests for url: https://api.openai.c
om/v1/chat/completions
API request failed: 429 Client Error: Too Many Requests for url: https://api.openai.c
om/v1/chat/completions
API request failed: 429 Client Error: Too Many Requests for url: https://api.openai.c
om/v1/chat/completions
API request failed: 429 Client Error: Too Many Requests for url: https://api.openai.c
om/v1/chat/completions
API request failed: 429 Client Error: Too Many Requests for url: https://api.openai.c
om/v1/chat/completions
API request failed: 429 Client Error: Too Many Requests for url: https://api.openai.c
om/v1/chat/completions
API request failed: 429 Client Error: Too Many Requests for url: https://api.openai.c
om/v1/chat/completions
API request failed: 429 Client Error: Too Many Requests for url: https://api.openai.c
om/v1/chat/completions
API request failed: 429 Client Error: Too Many Requests for url: https://api.openai.c
om/v1/chat/completions
API request failed: 429 Client Error: Too Many Requests for url: https://api.openai.c
```

```
om/v1/chat/completions
API request failed: 429 Client Error: Too Many Requests for url: https://api.openai.c
om/v1/chat/completions
API request failed: 429 Client Error: Too Many Requests for url: https://api.openai.c
om/v1/chat/completions
API request failed: 429 Client Error: Too Many Requests for url: https://api.openai.c
om/v1/chat/completions
API request failed: 429 Client Error: Too Many Requests for url: https://api.openai.c
om/v1/chat/completions
API request failed: 429 Client Error: Too Many Requests for url: https://api.openai.c
om/v1/chat/completions
API request failed: 429 Client Error: Too Many Requests for url: https://api.openai.c
om/v1/chat/completions
API request failed: 429 Client Error: Too Many Requests for url: https://api.openai.c
om/v1/chat/completions
API request failed: 429 Client Error: Too Many Requests for url: https://api.openai.c
om/v1/chat/completions
API request failed: 429 Client Error: Too Many Requests for url: https://api.openai.c
om/v1/chat/completions
API request failed: 429 Client Error: Too Many Requests for url: https://api.openai.c
om/v1/chat/completions
API request failed: 429 Client Error: Too Many Requests for url: https://api.openai.c
om/v1/chat/completions
API request failed: 429 Client Error: Too Many Requests for url: https://api.openai.c
om/v1/chat/completions
API request failed: 429 Client Error: Too Many Requests for url: https://api.openai.c
om/v1/chat/completions
API request failed: 429 Client Error: Too Many Requests for url: https://api.openai.c
om/v1/chat/completions
API request failed: 429 Client Error: Too Many Requests for url: https://api.openai.c
om/v1/chat/completions
API request failed: 429 Client Error: Too Many Requests for url: https://api.openai.c
om/v1/chat/completions
{'id': 'chatcmpl-A86XqEivs0GI6OhoqswaxRaOZeMDg', 'object': 'chat.completion', 'create
d': 1726495146, 'model': 'gpt-3.5-turbo-0125', 'choices': [{'index': 0, 'message':
{'role': 'assistant', 'content': 'No classification', 'refusal': None}, 'logprobs': N
one, 'finish_reason': 'stop'}], 'usage': {'prompt_tokens': 241, 'completion_tokens':
2, 'total_tokens': 243, 'completion_tokens_details': {'reasoning_tokens': 0}}, 'syste
m_fingerprint': None}
API request failed: 429 Client Error: Too Many Requests for url: https://api.openai.c
om/v1/chat/completions
API request failed: 429 Client Error: Too Many Requests for url: https://api.openai.c
om/v1/chat/completions
API request failed: 429 Client Error: Too Many Requests for url: https://api.openai.c
om/v1/chat/completions
API request failed: 429 Client Error: Too Many Requests for url: https://api.openai.c
om/v1/chat/completions
API request failed: 429 Client Error: Too Many Requests for url: https://api.openai.c
om/v1/chat/completions
API request failed: 429 Client Error: Too Many Requests for url: https://api.openai.c
om/v1/chat/completions
API request failed: 429 Client Error: Too Many Requests for url: https://api.openai.c
om/v1/chat/completions
API request failed: 429 Client Error: Too Many Requests for url: https://api.openai.c
om/v1/chat/completions
API request failed: 429 Client Error: Too Many Requests for url: https://api.openai.c
om/v1/chat/completions
API request failed: 429 Client Error: Too Many Requests for url: https://api.openai.c
om/v1/chat/completions
API request failed: 429 Client Error: Too Many Requests for url: https://api.openai.c
om/v1/chat/completions
API request failed: 429 Client Error: Too Many Requests for url: https://api.openai.c
```

```
om/v1/chat/completions
API request failed: 429 Client Error: Too Many Requests for url: https://api.openai.c
om/v1/chat/completions
API request failed: 429 Client Error: Too Many Requests for url: https://api.openai.c
om/v1/chat/completions
API request failed: 429 Client Error: Too Many Requests for url: https://api.openai.c
om/v1/chat/completions
API request failed: 429 Client Error: Too Many Requests for url: https://api.openai.c
om/v1/chat/completions
API request failed: 429 Client Error: Too Many Requests for url: https://api.openai.c
om/v1/chat/completions
API request failed: 429 Client Error: Too Many Requests for url: https://api.openai.c
om/v1/chat/completions
API request failed: 429 Client Error: Too Many Requests for url: https://api.openai.c
om/v1/chat/completions
API request failed: 429 Client Error: Too Many Requests for url: https://api.openai.c
om/v1/chat/completions
API request failed: 429 Client Error: Too Many Requests for url: https://api.openai.c
om/v1/chat/completions
API request failed: 429 Client Error: Too Many Requests for url: https://api.openai.c
om/v1/chat/completions
API request failed: 429 Client Error: Too Many Requests for url: https://api.openai.c
om/v1/chat/completions
API request failed: 429 Client Error: Too Many Requests for url: https://api.openai.c
om/v1/chat/completions
API request failed: 429 Client Error: Too Many Requests for url: https://api.openai.c
om/v1/chat/completions
API request failed: 429 Client Error: Too Many Requests for url: https://api.openai.c
om/v1/chat/completions
API request failed: 429 Client Error: Too Many Requests for url: https://api.openai.c
om/v1/chat/completions
API request failed: 429 Client Error: Too Many Requests for url: https://api.openai.c
om/v1/chat/completions
API request failed: 429 Client Error: Too Many Requests for url: https://api.openai.c
om/v1/chat/completions
API request failed: 429 Client Error: Too Many Requests for url: https://api.openai.c
om/v1/chat/completions
API request failed: 429 Client Error: Too Many Requests for url: https://api.openai.c
om/v1/chat/completions
API request failed: 429 Client Error: Too Many Requests for url: https://api.openai.c
om/v1/chat/completions
API request failed: 429 Client Error: Too Many Requests for url: https://api.openai.c
om/v1/chat/completions
API request failed: 429 Client Error: Too Many Requests for url: https://api.openai.c
om/v1/chat/completions
API request failed: 429 Client Error: Too Many Requests for url: https://api.openai.c
om/v1/chat/completions
API request failed: 429 Client Error: Too Many Requests for url: https://api.openai.c
om/v1/chat/completions
API request failed: 429 Client Error: Too Many Requests for url: https://api.openai.c
om/v1/chat/completions
API request failed: 429 Client Error: Too Many Requests for url: https://api.openai.c
om/v1/chat/completions
API request failed: 429 Client Error: Too Many Requests for url: https://api.openai.c
om/v1/chat/completions
API request failed: 429 Client Error: Too Many Requests for url: https://api.openai.c
om/v1/chat/completions
API request failed: 429 Client Error: Too Many Requests for url: https://api.openai.c
om/v1/chat/completions
API request failed: 429 Client Error: Too Many Requests for url: https://api.openai.c
om/v1/chat/completions
API request failed: 429 Client Error: Too Many Requests for url: https://api.openai.c
om/v1/chat/completions
API request failed: 429 Client Error: Too Many Requests for url: https://api.openai.c
om/v1/chat/completions
API request failed: 429 Client Error: Too Many Requests for url: https://api.openai.c
```

```
om/v1/chat/completions
API request failed: 429 Client Error: Too Many Requests for url: https://api.openai.c
om/v1/chat/completions
API request failed: 429 Client Error: Too Many Requests for url: https://api.openai.c
om/v1/chat/completions
API request failed: 429 Client Error: Too Many Requests for url: https://api.openai.c
om/v1/chat/completions
API request failed: 429 Client Error: Too Many Requests for url: https://api.openai.c
om/v1/chat/completions
API request failed: 429 Client Error: Too Many Requests for url: https://api.openai.c
om/v1/chat/completions
API request failed: 429 Client Error: Too Many Requests for url: https://api.openai.c
om/v1/chat/completions
API request failed: 429 Client Error: Too Many Requests for url: https://api.openai.c
om/v1/chat/completions
API request failed: 429 Client Error: Too Many Requests for url: https://api.openai.c
om/v1/chat/completions
API request failed: 429 Client Error: Too Many Requests for url: https://api.openai.c
om/v1/chat/completions
API request failed: 429 Client Error: Too Many Requests for url: https://api.openai.c
om/v1/chat/completions
API request failed: 429 Client Error: Too Many Requests for url: https://api.openai.c
om/v1/chat/completions
API request failed: 429 Client Error: Too Many Requests for url: https://api.openai.c
om/v1/chat/completions
API request failed: 429 Client Error: Too Many Requests for url: https://api.openai.c
om/v1/chat/completions
API request failed: 429 Client Error: Too Many Requests for url: https://api.openai.c
om/v1/chat/completions
API request failed: 429 Client Error: Too Many Requests for url: https://api.openai.c
om/v1/chat/completions
API request failed: 429 Client Error: Too Many Requests for url: https://api.openai.c
om/v1/chat/completions
API request failed: 429 Client Error: Too Many Requests for url: https://api.openai.c
om/v1/chat/completions
API request failed: 429 Client Error: Too Many Requests for url: https://api.openai.c
om/v1/chat/completions
API request failed: 429 Client Error: Too Many Requests for url: https://api.openai.c
om/v1/chat/completions
API request failed: 429 Client Error: Too Many Requests for url: https://api.openai.c
om/v1/chat/completions
API request failed: 429 Client Error: Too Many Requests for url: https://api.openai.c
om/v1/chat/completions
API request failed: 429 Client Error: Too Many Requests for url: https://api.openai.c
om/v1/chat/completions
API request failed: 429 Client Error: Too Many Requests for url: https://api.openai.c
om/v1/chat/completions
API request failed: 429 Client Error: Too Many Requests for url: https://api.openai.c
om/v1/chat/completions
API request failed: 429 Client Error: Too Many Requests for url: https://api.openai.c
om/v1/chat/completions
API request failed: 429 Client Error: Too Many Requests for url: https://api.openai.c
om/v1/chat/completions
API request failed: 429 Client Error: Too Many Requests for url: https://api.openai.c
om/v1/chat/completions
API request failed: 429 Client Error: Too Many Requests for url: https://api.openai.c
om/v1/chat/completions
API request failed: 429 Client Error: Too Many Requests for url: https://api.openai.c
om/v1/chat/completions
API request failed: 429 Client Error: Too Many Requests for url: https://api.openai.c
om/v1/chat/completions
API request failed: 429 Client Error: Too Many Requests for url: https://api.openai.c
om/v1/chat/completions
API request failed: 429 Client Error: Too Many Requests for url: https://api.openai.c
om/v1/chat/completions
API request failed: 429 Client Error: Too Many Requests for url: https://api.openai.c
```

```
om/v1/chat/completions
API request failed: 429 Client Error: Too Many Requests for url: https://api.openai.c
```

```
om/v1/chat/completions
API request failed: 429 Client Error: Too Many Requests for url: https://api.openai.c
om/v1/chat/completions
API request failed: 429 Client Error: Too Many Requests for url: https://api.openai.c
om/v1/chat/completions
API request failed: 429 Client Error: Too Many Requests for url: https://api.openai.c
om/v1/chat/completions
API request failed: 429 Client Error: Too Many Requests for url: https://api.openai.c
om/v1/chat/completions
API request failed: 429 Client Error: Too Many Requests for url: https://api.openai.c
om/v1/chat/completions
API request failed: 429 Client Error: Too Many Requests for url: https://api.openai.c
om/v1/chat/completions
API request failed: 429 Client Error: Too Many Requests for url: https://api.openai.c
om/v1/chat/completions
API request failed: 429 Client Error: Too Many Requests for url: https://api.openai.c
om/v1/chat/completions
API request failed: 429 Client Error: Too Many Requests for url: https://api.openai.c
om/v1/chat/completions
API request failed: 429 Client Error: Too Many Requests for url: https://api.openai.c
om/v1/chat/completions
API request failed: 429 Client Error: Too Many Requests for url: https://api.openai.c
om/v1/chat/completions
API request failed: 429 Client Error: Too Many Requests for url: https://api.openai.c
om/v1/chat/completions
API request failed: 429 Client Error: Too Many Requests for url: https://api.openai.c
om/v1/chat/completions
API request failed: 429 Client Error: Too Many Requests for url: https://api.openai.c
om/v1/chat/completions
API request failed: 429 Client Error: Too Many Requests for url: https://api.openai.c
om/v1/chat/completions
API request failed: 429 Client Error: Too Many Requests for url: https://api.openai.c
om/v1/chat/completions
API request failed: 429 Client Error: Too Many Requests for url: https://api.openai.c
om/v1/chat/completions
API request failed: 429 Client Error: Too Many Requests for url: https://api.openai.c
om/v1/chat/completions
API request failed: 429 Client Error: Too Many Requests for url: https://api.openai.c
om/v1/chat/completions
API request failed: 429 Client Error: Too Many Requests for url: https://api.openai.c
om/v1/chat/completions
API request failed: 429 Client Error: Too Many Requests for url: https://api.openai.c
om/v1/chat/completions
API request failed: 429 Client Error: Too Many Requests for url: https://api.openai.c
om/v1/chat/completions
API request failed: 429 Client Error: Too Many Requests for url: https://api.openai.c
om/v1/chat/completions
API request failed: 429 Client Error: Too Many Requests for url: https://api.openai.c
om/v1/chat/completions
API request failed: 429 Client Error: Too Many Requests for url: https://api.openai.c
om/v1/chat/completions
API request failed: 429 Client Error: Too Many Requests for url: https://api.openai.c
om/v1/chat/completions
API request failed: 429 Client Error: Too Many Requests for url: https://api.openai.c
om/v1/chat/completions
API request failed: 429 Client Error: Too Many Requests for url: https://api.openai.c
om/v1/chat/completions
API request failed: 429 Client Error: Too Many Requests for url: https://api.openai.c
om/v1/chat/completions
API request failed: 429 Client Error: Too Many Requests for url: https://api.openai.c
om/v1/chat/completions
API request failed: 429 Client Error: Too Many Requests for url: https://api.openai.c
om/v1/chat/completions
API request failed: 429 Client Error: Too Many Requests for url: https://api.openai.c
om/v1/chat/completions
API request failed: 429 Client Error: Too Many Requests for url: https://api.openai.c
```

```
om/v1/chat/completions
API request failed: 429 Client Error: Too Many Requests for url: https://api.openai.c
om/v1/chat/completions
API request failed: 429 Client Error: Too Many Requests for url: https://api.openai.c
om/v1/chat/completions
API request failed: 429 Client Error: Too Many Requests for url: https://api.openai.c
om/v1/chat/completions
API request failed: 429 Client Error: Too Many Requests for url: https://api.openai.c
om/v1/chat/completions
API request failed: 429 Client Error: Too Many Requests for url: https://api.openai.c
om/v1/chat/completions
API request failed: 429 Client Error: Too Many Requests for url: https://api.openai.c
om/v1/chat/completions
API request failed: 429 Client Error: Too Many Requests for url: https://api.openai.c
om/v1/chat/completions
API request failed: 429 Client Error: Too Many Requests for url: https://api.openai.c
om/v1/chat/completions
API request failed: 429 Client Error: Too Many Requests for url: https://api.openai.c
om/v1/chat/completions
API request failed: 429 Client Error: Too Many Requests for url: https://api.openai.c
om/v1/chat/completions
API request failed: 429 Client Error: Too Many Requests for url: https://api.openai.c
om/v1/chat/completions
API request failed: 429 Client Error: Too Many Requests for url: https://api.openai.c
om/v1/chat/completions
API request failed: 429 Client Error: Too Many Requests for url: https://api.openai.c
om/v1/chat/completions
API request failed: 429 Client Error: Too Many Requests for url: https://api.openai.c
om/v1/chat/completions
API request failed: 429 Client Error: Too Many Requests for url: https://api.openai.c
om/v1/chat/completions
API request failed: 429 Client Error: Too Many Requests for url: https://api.openai.c
om/v1/chat/completions
API request failed: 429 Client Error: Too Many Requests for url: https://api.openai.c
om/v1/chat/completions
API request failed: 429 Client Error: Too Many Requests for url: https://api.openai.c
om/v1/chat/completions
API request failed: 429 Client Error: Too Many Requests for url: https://api.openai.c
om/v1/chat/completions
API request failed: 429 Client Error: Too Many Requests for url: https://api.openai.c
om/v1/chat/completions
API request failed: 429 Client Error: Too Many Requests for url: https://api.openai.c
om/v1/chat/completions
API request failed: 429 Client Error: Too Many Requests for url: https://api.openai.c
om/v1/chat/completions
API request failed: 429 Client Error: Too Many Requests for url: https://api.openai.c
om/v1/chat/completions
API request failed: 429 Client Error: Too Many Requests for url: https://api.openai.c
om/v1/chat/completions
API request failed: 429 Client Error: Too Many Requests for url: https://api.openai.c
om/v1/chat/completions
API request failed: 429 Client Error: Too Many Requests for url: https://api.openai.c
om/v1/chat/completions
API request failed: 429 Client Error: Too Many Requests for url: https://api.openai.c
om/v1/chat/completions
API request failed: 429 Client Error: Too Many Requests for url: https://api.openai.c
om/v1/chat/completions
API request failed: 429 Client Error: Too Many Requests for url: https://api.openai.c
om/v1/chat/completions
API request failed: 429 Client Error: Too Many Requests for url: https://api.openai.c
om/v1/chat/completions
API request failed: 429 Client Error: Too Many Requests for url: https://api.openai.c
om/v1/chat/completions
API request failed: 429 Client Error: Too Many Requests for url: https://api.openai.c
om/v1/chat/completions
API request failed: 429 Client Error: Too Many Requests for url: https://api.openai.c
om/v1/chat/completions
API request failed: 429 Client Error: Too Many Requests for url: https://api.openai.c
om/v1/chat/completions
API request failed: 429 Client Error: Too Many Requests for url: https://api.openai.c
```

```
om/v1/chat/completions
API request failed: 429 Client Error: Too Many Requests for url: https://api.openai.c
om/v1/chat/completions
API request failed: 429 Client Error: Too Many Requests for url: https://api.openai.c
om/v1/chat/completions
API request failed: 429 Client Error: Too Many Requests for url: https://api.openai.c
om/v1/chat/completions
API request failed: 429 Client Error: Too Many Requests for url: https://api.openai.c
om/v1/chat/completions
API request failed: 429 Client Error: Too Many Requests for url: https://api.openai.c
om/v1/chat/completions
API request failed: 429 Client Error: Too Many Requests for url: https://api.openai.c
om/v1/chat/completions
API request failed: 429 Client Error: Too Many Requests for url: https://api.openai.c
om/v1/chat/completions
API request failed: 429 Client Error: Too Many Requests for url: https://api.openai.c
om/v1/chat/completions
API request failed: 429 Client Error: Too Many Requests for url: https://api.openai.c
om/v1/chat/completions
API request failed: 429 Client Error: Too Many Requests for url: https://api.openai.c
om/v1/chat/completions
API request failed: 429 Client Error: Too Many Requests for url: https://api.openai.c
om/v1/chat/completions
API request failed: 429 Client Error: Too Many Requests for url: https://api.openai.c
om/v1/chat/completions
API request failed: 429 Client Error: Too Many Requests for url: https://api.openai.c
om/v1/chat/completions
API request failed: 429 Client Error: Too Many Requests for url: https://api.openai.c
om/v1/chat/completions
API request failed: 429 Client Error: Too Many Requests for url: https://api.openai.c
om/v1/chat/completions
{'id': 'chatcmpl-A86Y7SfUDT2lzMmoPier6DQxO8N43', 'object': 'chat.completion', 'create
d': 1726495163, 'model': 'gpt-3.5-turbo-0125', 'choices': [{'index': 0, 'message':
{'role': 'assistant', 'content': 'No classification', 'refusal': None}, 'logprobs': N
one, 'finish_reason': 'stop'}], 'usage': {'prompt_tokens': 255, 'completion_tokens':
2, 'total_tokens': 257, 'completion_tokens_details': {'reasoning_tokens': 0}}, 'syste
m_fingerprint': None}
API request failed: 429 Client Error: Too Many Requests for url: https://api.openai.c
om/v1/chat/completions
API request failed: 429 Client Error: Too Many Requests for url: https://api.openai.c
om/v1/chat/completions
API request failed: 429 Client Error: Too Many Requests for url: https://api.openai.c
om/v1/chat/completions
API request failed: 429 Client Error: Too Many Requests for url: https://api.openai.c
om/v1/chat/completions
API request failed: 429 Client Error: Too Many Requests for url: https://api.openai.c
om/v1/chat/completions
API request failed: 429 Client Error: Too Many Requests for url: https://api.openai.c
om/v1/chat/completions
API request failed: 429 Client Error: Too Many Requests for url: https://api.openai.c
om/v1/chat/completions
API request failed: 429 Client Error: Too Many Requests for url: https://api.openai.c
om/v1/chat/completions
API request failed: 429 Client Error: Too Many Requests for url: https://api.openai.c
om/v1/chat/completions
API request failed: 429 Client Error: Too Many Requests for url: https://api.openai.c
om/v1/chat/completions
API request failed: 429 Client Error: Too Many Requests for url: https://api.openai.c
om/v1/chat/completions
API request failed: 429 Client Error: Too Many Requests for url: https://api.openai.c
```

```
om/v1/chat/completions
API request failed: 429 Client Error: Too Many Requests for url: https://api.openai.c
om/v1/chat/completions
API request failed: 429 Client Error: Too Many Requests for url: https://api.openai.c
om/v1/chat/completions
API request failed: 429 Client Error: Too Many Requests for url: https://api.openai.c
om/v1/chat/completions
API request failed: 429 Client Error: Too Many Requests for url: https://api.openai.c
om/v1/chat/completions
API request failed: 429 Client Error: Too Many Requests for url: https://api.openai.c
om/v1/chat/completions
API request failed: 429 Client Error: Too Many Requests for url: https://api.openai.c
om/v1/chat/completions
API request failed: 429 Client Error: Too Many Requests for url: https://api.openai.c
om/v1/chat/completions
API request failed: 429 Client Error: Too Many Requests for url: https://api.openai.c
om/v1/chat/completions
API request failed: 429 Client Error: Too Many Requests for url: https://api.openai.c
om/v1/chat/completions
API request failed: 429 Client Error: Too Many Requests for url: https://api.openai.c
om/v1/chat/completions
API request failed: 429 Client Error: Too Many Requests for url: https://api.openai.c
om/v1/chat/completions
API request failed: 429 Client Error: Too Many Requests for url: https://api.openai.c
om/v1/chat/completions
API request failed: 429 Client Error: Too Many Requests for url: https://api.openai.c
om/v1/chat/completions
API request failed: 429 Client Error: Too Many Requests for url: https://api.openai.c
om/v1/chat/completions
API request failed: 429 Client Error: Too Many Requests for url: https://api.openai.c
om/v1/chat/completions
API request failed: 429 Client Error: Too Many Requests for url: https://api.openai.c
om/v1/chat/completions
API request failed: 429 Client Error: Too Many Requests for url: https://api.openai.c
om/v1/chat/completions
API request failed: 429 Client Error: Too Many Requests for url: https://api.openai.c
om/v1/chat/completions
API request failed: 429 Client Error: Too Many Requests for url: https://api.openai.c
om/v1/chat/completions
API request failed: 429 Client Error: Too Many Requests for url: https://api.openai.c
om/v1/chat/completions
API request failed: 429 Client Error: Too Many Requests for url: https://api.openai.c
om/v1/chat/completions
API request failed: 429 Client Error: Too Many Requests for url: https://api.openai.c
om/v1/chat/completions
API request failed: 429 Client Error: Too Many Requests for url: https://api.openai.c
om/v1/chat/completions
API request failed: 429 Client Error: Too Many Requests for url: https://api.openai.c
om/v1/chat/completions
API request failed: 429 Client Error: Too Many Requests for url: https://api.openai.c
om/v1/chat/completions
API request failed: 429 Client Error: Too Many Requests for url: https://api.openai.c
om/v1/chat/completions
API request failed: 429 Client Error: Too Many Requests for url: https://api.openai.c
om/v1/chat/completions
API request failed: 429 Client Error: Too Many Requests for url: https://api.openai.c
om/v1/chat/completions
API request failed: 429 Client Error: Too Many Requests for url: https://api.openai.c
om/v1/chat/completions
API request failed: 429 Client Error: Too Many Requests for url: https://api.openai.c
om/v1/chat/completions
API request failed: 429 Client Error: Too Many Requests for url: https://api.openai.c
om/v1/chat/completions
API request failed: 429 Client Error: Too Many Requests for url: https://api.openai.c
om/v1/chat/completions
API request failed: 429 Client Error: Too Many Requests for url: https://api.openai.c
```

```
om/v1/chat/completions
API request failed: 429 Client Error: Too Many Requests for url: https://api.openai.c
om/v1/chat/completions
API request failed: 429 Client Error: Too Many Requests for url: https://api.openai.c
om/v1/chat/completions
API request failed: 429 Client Error: Too Many Requests for url: https://api.openai.c
om/v1/chat/completions
API request failed: 429 Client Error: Too Many Requests for url: https://api.openai.c
om/v1/chat/completions
API request failed: 429 Client Error: Too Many Requests for url: https://api.openai.c
om/v1/chat/completions
API request failed: 429 Client Error: Too Many Requests for url: https://api.openai.c
om/v1/chat/completions
API request failed: 429 Client Error: Too Many Requests for url: https://api.openai.c
om/v1/chat/completions
API request failed: 429 Client Error: Too Many Requests for url: https://api.openai.c
om/v1/chat/completions
API request failed: 429 Client Error: Too Many Requests for url: https://api.openai.c
om/v1/chat/completions
API request failed: 429 Client Error: Too Many Requests for url: https://api.openai.c
om/v1/chat/completions
API request failed: 429 Client Error: Too Many Requests for url: https://api.openai.c
om/v1/chat/completions
API request failed: 429 Client Error: Too Many Requests for url: https://api.openai.c
om/v1/chat/completions
API request failed: 429 Client Error: Too Many Requests for url: https://api.openai.c
om/v1/chat/completions
API request failed: 429 Client Error: Too Many Requests for url: https://api.openai.c
om/v1/chat/completions
API request failed: 429 Client Error: Too Many Requests for url: https://api.openai.c
om/v1/chat/completions
API request failed: 429 Client Error: Too Many Requests for url: https://api.openai.c
om/v1/chat/completions
API request failed: 429 Client Error: Too Many Requests for url: https://api.openai.c
om/v1/chat/completions
API request failed: 429 Client Error: Too Many Requests for url: https://api.openai.c
om/v1/chat/completions
API request failed: 429 Client Error: Too Many Requests for url: https://api.openai.c
om/v1/chat/completions
API request failed: 429 Client Error: Too Many Requests for url: https://api.openai.c
om/v1/chat/completions
API request failed: 429 Client Error: Too Many Requests for url: https://api.openai.c
om/v1/chat/completions
API request failed: 429 Client Error: Too Many Requests for url: https://api.openai.c
om/v1/chat/completions
API request failed: 429 Client Error: Too Many Requests for url: https://api.openai.c
om/v1/chat/completions
API request failed: 429 Client Error: Too Many Requests for url: https://api.openai.c
om/v1/chat/completions
API request failed: 429 Client Error: Too Many Requests for url: https://api.openai.c
om/v1/chat/completions
API request failed: 429 Client Error: Too Many Requests for url: https://api.openai.c
om/v1/chat/completions
API request failed: 429 Client Error: Too Many Requests for url: https://api.openai.c
om/v1/chat/completions
API request failed: 429 Client Error: Too Many Requests for url: https://api.openai.c
om/v1/chat/completions
API request failed: 429 Client Error: Too Many Requests for url: https://api.openai.c
om/v1/chat/completions
API request failed: 429 Client Error: Too Many Requests for url: https://api.openai.c
om/v1/chat/completions
API request failed: 429 Client Error: Too Many Requests for url: https://api.openai.c
om/v1/chat/completions
API request failed: 429 Client Error: Too Many Requests for url: https://api.openai.c
om/v1/chat/completions
API request failed: 429 Client Error: Too Many Requests for url: https://api.openai.c
```

```
om/v1/chat/completions
API request failed: 429 Client Error: Too Many Requests for url: https://api.openai.c
om/v1/chat/completions
API request failed: 429 Client Error: Too Many Requests for url: https://api.openai.c
om/v1/chat/completions
API request failed: 429 Client Error: Too Many Requests for url: https://api.openai.c
om/v1/chat/completions
API request failed: 429 Client Error: Too Many Requests for url: https://api.openai.c
om/v1/chat/completions
API request failed: 429 Client Error: Too Many Requests for url: https://api.openai.c
om/v1/chat/completions
API request failed: 429 Client Error: Too Many Requests for url: https://api.openai.c
om/v1/chat/completions
API request failed: 429 Client Error: Too Many Requests for url: https://api.openai.c
om/v1/chat/completions
API request failed: 429 Client Error: Too Many Requests for url: https://api.openai.c
om/v1/chat/completions
API request failed: 429 Client Error: Too Many Requests for url: https://api.openai.c
om/v1/chat/completions
API request failed: 429 Client Error: Too Many Requests for url: https://api.openai.c
om/v1/chat/completions
API request failed: 429 Client Error: Too Many Requests for url: https://api.openai.c
om/v1/chat/completions
API request failed: 429 Client Error: Too Many Requests for url: https://api.openai.c
om/v1/chat/completions
API request failed: 429 Client Error: Too Many Requests for url: https://api.openai.c
om/v1/chat/completions
API request failed: 429 Client Error: Too Many Requests for url: https://api.openai.c
om/v1/chat/completions
API request failed: 429 Client Error: Too Many Requests for url: https://api.openai.c
om/v1/chat/completions
API request failed: 429 Client Error: Too Many Requests for url: https://api.openai.c
om/v1/chat/completions
API request failed: 429 Client Error: Too Many Requests for url: https://api.openai.c
om/v1/chat/completions
API request failed: 429 Client Error: Too Many Requests for url: https://api.openai.c
om/v1/chat/completions
API request failed: 429 Client Error: Too Many Requests for url: https://api.openai.c
om/v1/chat/completions
{'id': 'chatcmpl-A86YGov7Ba60CdCxCtybMwDUFOkSJ', 'object': 'chat.completion', 'create
d': 1726495172, 'model': 'gpt-3.5-turbo-0125', 'choices': [{'index': 0, 'message':
{'role': 'assistant', 'content': "Output: ['Race', 'Religion']", 'refusal': None}, 'l
ogprobs': None, 'finish_reason': 'stop'}], 'usage': {'prompt_tokens': 239, 'completio
n_tokens': 9, 'total_tokens': 248, 'completion_tokens_details': {'reasoning_tokens':
0}}, 'system_fingerprint': None}
API request failed: 429 Client Error: Too Many Requests for url: https://api.openai.c
om/v1/chat/completions
API request failed: 429 Client Error: Too Many Requests for url: https://api.openai.c
om/v1/chat/completions
API request failed: 429 Client Error: Too Many Requests for url: https://api.openai.c
om/v1/chat/completions
API request failed: 429 Client Error: Too Many Requests for url: https://api.openai.c
om/v1/chat/completions
API request failed: 429 Client Error: Too Many Requests for url: https://api.openai.c
om/v1/chat/completions
API request failed: 429 Client Error: Too Many Requests for url: https://api.openai.c
om/v1/chat/completions
API request failed: 429 Client Error: Too Many Requests for url: https://api.openai.c
om/v1/chat/completions
API request failed: 429 Client Error: Too Many Requests for url: https://api.openai.c
om/v1/chat/completions
API request failed: 429 Client Error: Too Many Requests for url: https://api.openai.c
```

```
om/v1/chat/completions
API request failed: 429 Client Error: Too Many Requests for url: https://api.openai.c
om/v1/chat/completions
API request failed: 429 Client Error: Too Many Requests for url: https://api.openai.c
om/v1/chat/completions
API request failed: 429 Client Error: Too Many Requests for url: https://api.openai.c
om/v1/chat/completions
API request failed: 429 Client Error: Too Many Requests for url: https://api.openai.c
om/v1/chat/completions
API request failed: 429 Client Error: Too Many Requests for url: https://api.openai.c
om/v1/chat/completions
API request failed: 429 Client Error: Too Many Requests for url: https://api.openai.c
om/v1/chat/completions
API request failed: 429 Client Error: Too Many Requests for url: https://api.openai.c
om/v1/chat/completions
API request failed: 429 Client Error: Too Many Requests for url: https://api.openai.c
om/v1/chat/completions
API request failed: 429 Client Error: Too Many Requests for url: https://api.openai.c
om/v1/chat/completions
API request failed: 429 Client Error: Too Many Requests for url: https://api.openai.c
om/v1/chat/completions
API request failed: 429 Client Error: Too Many Requests for url: https://api.openai.c
om/v1/chat/completions
API request failed: 429 Client Error: Too Many Requests for url: https://api.openai.c
om/v1/chat/completions
API request failed: 429 Client Error: Too Many Requests for url: https://api.openai.c
om/v1/chat/completions
API request failed: 429 Client Error: Too Many Requests for url: https://api.openai.c
om/v1/chat/completions
API request failed: 429 Client Error: Too Many Requests for url: https://api.openai.c
om/v1/chat/completions
API request failed: 429 Client Error: Too Many Requests for url: https://api.openai.c
om/v1/chat/completions
API request failed: 429 Client Error: Too Many Requests for url: https://api.openai.c
om/v1/chat/completions
API request failed: 429 Client Error: Too Many Requests for url: https://api.openai.c
om/v1/chat/completions
API request failed: 429 Client Error: Too Many Requests for url: https://api.openai.c
om/v1/chat/completions
API request failed: 429 Client Error: Too Many Requests for url: https://api.openai.c
om/v1/chat/completions
API request failed: 429 Client Error: Too Many Requests for url: https://api.openai.c
om/v1/chat/completions
API request failed: 429 Client Error: Too Many Requests for url: https://api.openai.c
om/v1/chat/completions
API request failed: 429 Client Error: Too Many Requests for url: https://api.openai.c
om/v1/chat/completions
API request failed: 429 Client Error: Too Many Requests for url: https://api.openai.c
om/v1/chat/completions
API request failed: 429 Client Error: Too Many Requests for url: https://api.openai.c
om/v1/chat/completions
API request failed: 429 Client Error: Too Many Requests for url: https://api.openai.c
om/v1/chat/completions
API request failed: 429 Client Error: Too Many Requests for url: https://api.openai.c
om/v1/chat/completions
API request failed: 429 Client Error: Too Many Requests for url: https://api.openai.c
om/v1/chat/completions
API request failed: 429 Client Error: Too Many Requests for url: https://api.openai.c
om/v1/chat/completions
API request failed: 429 Client Error: Too Many Requests for url: https://api.openai.c
om/v1/chat/completions
API request failed: 429 Client Error: Too Many Requests for url: https://api.openai.c
om/v1/chat/completions
API request failed: 429 Client Error: Too Many Requests for url: https://api.openai.c
om/v1/chat/completions
API request failed: 429 Client Error: Too Many Requests for url: https://api.openai.c
```

```
om/v1/chat/completions
API request failed: 429 Client Error: Too Many Requests for url: https://api.openai.c
om/v1/chat/completions
API request failed: 429 Client Error: Too Many Requests for url: https://api.openai.c
om/v1/chat/completions
API request failed: 429 Client Error: Too Many Requests for url: https://api.openai.c
om/v1/chat/completions
API request failed: 429 Client Error: Too Many Requests for url: https://api.openai.c
om/v1/chat/completions
API request failed: 429 Client Error: Too Many Requests for url: https://api.openai.c
om/v1/chat/completions
API request failed: 429 Client Error: Too Many Requests for url: https://api.openai.c
om/v1/chat/completions
API request failed: 429 Client Error: Too Many Requests for url: https://api.openai.c
om/v1/chat/completions
API request failed: 429 Client Error: Too Many Requests for url: https://api.openai.c
om/v1/chat/completions
API request failed: 429 Client Error: Too Many Requests for url: https://api.openai.c
om/v1/chat/completions
API request failed: 429 Client Error: Too Many Requests for url: https://api.openai.c
om/v1/chat/completions
API request failed: 429 Client Error: Too Many Requests for url: https://api.openai.c
om/v1/chat/completions
API request failed: 429 Client Error: Too Many Requests for url: https://api.openai.c
om/v1/chat/completions
API request failed: 429 Client Error: Too Many Requests for url: https://api.openai.c
om/v1/chat/completions
API request failed: 429 Client Error: Too Many Requests for url: https://api.openai.c
om/v1/chat/completions
API request failed: 429 Client Error: Too Many Requests for url: https://api.openai.c
om/v1/chat/completions
API request failed: 429 Client Error: Too Many Requests for url: https://api.openai.c
om/v1/chat/completions
API request failed: 429 Client Error: Too Many Requests for url: https://api.openai.c
om/v1/chat/completions
API request failed: 429 Client Error: Too Many Requests for url: https://api.openai.c
om/v1/chat/completions
API request failed: 429 Client Error: Too Many Requests for url: https://api.openai.c
om/v1/chat/completions
API request failed: 429 Client Error: Too Many Requests for url: https://api.openai.c
om/v1/chat/completions
API request failed: 429 Client Error: Too Many Requests for url: https://api.openai.c
om/v1/chat/completions
API request failed: 429 Client Error: Too Many Requests for url: https://api.openai.c
om/v1/chat/completions
API request failed: 429 Client Error: Too Many Requests for url: https://api.openai.c
om/v1/chat/completions
API request failed: 429 Client Error: Too Many Requests for url: https://api.openai.c
om/v1/chat/completions
API request failed: 429 Client Error: Too Many Requests for url: https://api.openai.c
om/v1/chat/completions
API request failed: 429 Client Error: Too Many Requests for url: https://api.openai.c
om/v1/chat/completions
API request failed: 429 Client Error: Too Many Requests for url: https://api.openai.c
om/v1/chat/completions
API request failed: 429 Client Error: Too Many Requests for url: https://api.openai.c
om/v1/chat/completions
API request failed: 429 Client Error: Too Many Requests for url: https://api.openai.c
om/v1/chat/completions
API request failed: 429 Client Error: Too Many Requests for url: https://api.openai.c
om/v1/chat/completions
API request failed: 429 Client Error: Too Many Requests for url: https://api.openai.c
om/v1/chat/completions
API request failed: 429 Client Error: Too Many Requests for url: https://api.openai.c
om/v1/chat/completions
API request failed: 429 Client Error: Too Many Requests for url: https://api.openai.c
```

```
om/v1/chat/completions
API request failed: 429 Client Error: Too Many Requests for url: https://api.openai.c
om/v1/chat/completions
API request failed: 429 Client Error: Too Many Requests for url: https://api.openai.c
om/v1/chat/completions
API request failed: 429 Client Error: Too Many Requests for url: https://api.openai.c
om/v1/chat/completions
API request failed: 429 Client Error: Too Many Requests for url: https://api.openai.c
om/v1/chat/completions
API request failed: 429 Client Error: Too Many Requests for url: https://api.openai.c
om/v1/chat/completions
API request failed: 429 Client Error: Too Many Requests for url: https://api.openai.c
om/v1/chat/completions
API request failed: 429 Client Error: Too Many Requests for url: https://api.openai.c
om/v1/chat/completions
API request failed: 429 Client Error: Too Many Requests for url: https://api.openai.c
om/v1/chat/completions
API request failed: 429 Client Error: Too Many Requests for url: https://api.openai.c
om/v1/chat/completions
API request failed: 429 Client Error: Too Many Requests for url: https://api.openai.c
om/v1/chat/completions
API request failed: 429 Client Error: Too Many Requests for url: https://api.openai.c
om/v1/chat/completions
API request failed: 429 Client Error: Too Many Requests for url: https://api.openai.c
om/v1/chat/completions
API request failed: 429 Client Error: Too Many Requests for url: https://api.openai.c
om/v1/chat/completions
API request failed: 429 Client Error: Too Many Requests for url: https://api.openai.c
om/v1/chat/completions
API request failed: 429 Client Error: Too Many Requests for url: https://api.openai.c
om/v1/chat/completions
API request failed: 429 Client Error: Too Many Requests for url: https://api.openai.c
om/v1/chat/completions
API request failed: 429 Client Error: Too Many Requests for url: https://api.openai.c
om/v1/chat/completions
API request failed: 429 Client Error: Too Many Requests for url: https://api.openai.c
om/v1/chat/completions
API request failed: 429 Client Error: Too Many Requests for url: https://api.openai.c
om/v1/chat/completions
API request failed: 429 Client Error: Too Many Requests for url: https://api.openai.c
om/v1/chat/completions
API request failed: 429 Client Error: Too Many Requests for url: https://api.openai.c
om/v1/chat/completions
API request failed: 429 Client Error: Too Many Requests for url: https://api.openai.c
om/v1/chat/completions
{'id': 'chatcmpl-A86YOnIQYFhKulRzWsnmcl1aF0G0N', 'object': 'chat.completion', 'create
d': 1726495180, 'model': 'gpt-3.5-turbo-0125', 'choices': [{'index': 0, 'message':
{'role': 'assistant', 'content': "Output: ['None']", 'refusal': None}, 'logprobs': No
ne, 'finish_reason': 'stop'}], 'usage': {'prompt_tokens': 243, 'completion_tokens':
5, 'total_tokens': 248, 'completion_tokens_details': {'reasoning_tokens': 0}}, 'syste
m_fingerprint': None}
API request failed: 429 Client Error: Too Many Requests for url: https://api.openai.c
om/v1/chat/completions
API request failed: 429 Client Error: Too Many Requests for url: https://api.openai.c
om/v1/chat/completions
API request failed: 429 Client Error: Too Many Requests for url: https://api.openai.c
om/v1/chat/completions
API request failed: 429 Client Error: Too Many Requests for url: https://api.openai.c
om/v1/chat/completions
API request failed: 429 Client Error: Too Many Requests for url: https://api.openai.c
om/v1/chat/completions
API request failed: 429 Client Error: Too Many Requests for url: https://api.openai.c
om/v1/chat/completions
API request failed: 429 Client Error: Too Many Requests for url: https://api.openai.c
```

```
om/v1/chat/completions
API request failed: 429 Client Error: Too Many Requests for url: https://api.openai.c
om/v1/chat/completions
API request failed: 429 Client Error: Too Many Requests for url: https://api.openai.c
om/v1/chat/completions
API request failed: 429 Client Error: Too Many Requests for url: https://api.openai.c
om/v1/chat/completions
API request failed: 429 Client Error: Too Many Requests for url: https://api.openai.c
om/v1/chat/completions
API request failed: 429 Client Error: Too Many Requests for url: https://api.openai.c
om/v1/chat/completions
API request failed: 429 Client Error: Too Many Requests for url: https://api.openai.c
om/v1/chat/completions
API request failed: 429 Client Error: Too Many Requests for url: https://api.openai.c
om/v1/chat/completions
API request failed: 429 Client Error: Too Many Requests for url: https://api.openai.c
om/v1/chat/completions
API request failed: 429 Client Error: Too Many Requests for url: https://api.openai.c
om/v1/chat/completions
API request failed: 429 Client Error: Too Many Requests for url: https://api.openai.c
om/v1/chat/completions
API request failed: 429 Client Error: Too Many Requests for url: https://api.openai.c
om/v1/chat/completions
API request failed: 429 Client Error: Too Many Requests for url: https://api.openai.c
om/v1/chat/completions
API request failed: 429 Client Error: Too Many Requests for url: https://api.openai.c
om/v1/chat/completions
API request failed: 429 Client Error: Too Many Requests for url: https://api.openai.c
om/v1/chat/completions
API request failed: 429 Client Error: Too Many Requests for url: https://api.openai.c
om/v1/chat/completions
API request failed: 429 Client Error: Too Many Requests for url: https://api.openai.c
om/v1/chat/completions
API request failed: 429 Client Error: Too Many Requests for url: https://api.openai.c
om/v1/chat/completions
API request failed: 429 Client Error: Too Many Requests for url: https://api.openai.c
om/v1/chat/completions
API request failed: 429 Client Error: Too Many Requests for url: https://api.openai.c
om/v1/chat/completions
API request failed: 429 Client Error: Too Many Requests for url: https://api.openai.c
om/v1/chat/completions
API request failed: 429 Client Error: Too Many Requests for url: https://api.openai.c
om/v1/chat/completions
API request failed: 429 Client Error: Too Many Requests for url: https://api.openai.c
om/v1/chat/completions
API request failed: 429 Client Error: Too Many Requests for url: https://api.openai.c
om/v1/chat/completions
API request failed: 429 Client Error: Too Many Requests for url: https://api.openai.c
om/v1/chat/completions
API request failed: 429 Client Error: Too Many Requests for url: https://api.openai.c
om/v1/chat/completions
API request failed: 429 Client Error: Too Many Requests for url: https://api.openai.c
om/v1/chat/completions
API request failed: 429 Client Error: Too Many Requests for url: https://api.openai.c
om/v1/chat/completions
API request failed: 429 Client Error: Too Many Requests for url: https://api.openai.c
om/v1/chat/completions
API request failed: 429 Client Error: Too Many Requests for url: https://api.openai.c
om/v1/chat/completions
API request failed: 429 Client Error: Too Many Requests for url: https://api.openai.c
om/v1/chat/completions
API request failed: 429 Client Error: Too Many Requests for url: https://api.openai.c
om/v1/chat/completions
API request failed: 429 Client Error: Too Many Requests for url: https://api.openai.c
om/v1/chat/completions
API request failed: 429 Client Error: Too Many Requests for url: https://api.openai.c
```

```
om/v1/chat/completions
API request failed: 429 Client Error: Too Many Requests for url: https://api.openai.c
om/v1/chat/completions
API request failed: 429 Client Error: Too Many Requests for url: https://api.openai.c
om/v1/chat/completions
API request failed: 429 Client Error: Too Many Requests for url: https://api.openai.c
om/v1/chat/completions
API request failed: 429 Client Error: Too Many Requests for url: https://api.openai.c
om/v1/chat/completions
API request failed: 429 Client Error: Too Many Requests for url: https://api.openai.c
om/v1/chat/completions
API request failed: 429 Client Error: Too Many Requests for url: https://api.openai.c
om/v1/chat/completions
API request failed: 429 Client Error: Too Many Requests for url: https://api.openai.c
om/v1/chat/completions
API request failed: 429 Client Error: Too Many Requests for url: https://api.openai.c
om/v1/chat/completions
API request failed: 429 Client Error: Too Many Requests for url: https://api.openai.c
om/v1/chat/completions
API request failed: 429 Client Error: Too Many Requests for url: https://api.openai.c
om/v1/chat/completions
API request failed: 429 Client Error: Too Many Requests for url: https://api.openai.c
om/v1/chat/completions
API request failed: 429 Client Error: Too Many Requests for url: https://api.openai.c
om/v1/chat/completions
API request failed: 429 Client Error: Too Many Requests for url: https://api.openai.c
om/v1/chat/completions
API request failed: 429 Client Error: Too Many Requests for url: https://api.openai.c
om/v1/chat/completions
API request failed: 429 Client Error: Too Many Requests for url: https://api.openai.c
om/v1/chat/completions
API request failed: 429 Client Error: Too Many Requests for url: https://api.openai.c
om/v1/chat/completions
API request failed: 429 Client Error: Too Many Requests for url: https://api.openai.c
om/v1/chat/completions
API request failed: 429 Client Error: Too Many Requests for url: https://api.openai.c
om/v1/chat/completions
API request failed: 429 Client Error: Too Many Requests for url: https://api.openai.c
om/v1/chat/completions
API request failed: 429 Client Error: Too Many Requests for url: https://api.openai.c
om/v1/chat/completions
API request failed: 429 Client Error: Too Many Requests for url: https://api.openai.c
om/v1/chat/completions
API request failed: 429 Client Error: Too Many Requests for url: https://api.openai.c
om/v1/chat/completions
API request failed: 429 Client Error: Too Many Requests for url: https://api.openai.c
om/v1/chat/completions
API request failed: 429 Client Error: Too Many Requests for url: https://api.openai.c
om/v1/chat/completions
API request failed: 429 Client Error: Too Many Requests for url: https://api.openai.c
om/v1/chat/completions
API request failed: 429 Client Error: Too Many Requests for url: https://api.openai.c
om/v1/chat/completions
API request failed: 429 Client Error: Too Many Requests for url: https://api.openai.c
om/v1/chat/completions
API request failed: 429 Client Error: Too Many Requests for url: https://api.openai.c
om/v1/chat/completions
API request failed: 429 Client Error: Too Many Requests for url: https://api.openai.c
om/v1/chat/completions
API request failed: 429 Client Error: Too Many Requests for url: https://api.openai.c
om/v1/chat/completions
API request failed: 429 Client Error: Too Many Requests for url: https://api.openai.c
om/v1/chat/completions
API request failed: 429 Client Error: Too Many Requests for url: https://api.openai.c
om/v1/chat/completions
API request failed: 429 Client Error: Too Many Requests for url: https://api.openai.c
```

```
om/v1/chat/completions
API request failed: 429 Client Error: Too Many Requests for url: https://api.openai.c
om/v1/chat/completions
API request failed: 429 Client Error: Too Many Requests for url: https://api.openai.c
om/v1/chat/completions
API request failed: 429 Client Error: Too Many Requests for url: https://api.openai.c
om/v1/chat/completions
API request failed: 429 Client Error: Too Many Requests for url: https://api.openai.c
om/v1/chat/completions
API request failed: 429 Client Error: Too Many Requests for url: https://api.openai.c
om/v1/chat/completions
API request failed: 429 Client Error: Too Many Requests for url: https://api.openai.c
om/v1/chat/completions
API request failed: 429 Client Error: Too Many Requests for url: https://api.openai.c
om/v1/chat/completions
API request failed: 429 Client Error: Too Many Requests for url: https://api.openai.c
om/v1/chat/completions
API request failed: 429 Client Error: Too Many Requests for url: https://api.openai.c
om/v1/chat/completions
API request failed: 429 Client Error: Too Many Requests for url: https://api.openai.c
om/v1/chat/completions
API request failed: 429 Client Error: Too Many Requests for url: https://api.openai.c
om/v1/chat/completions
API request failed: 429 Client Error: Too Many Requests for url: https://api.openai.c
om/v1/chat/completions
API request failed: 429 Client Error: Too Many Requests for url: https://api.openai.c
om/v1/chat/completions
API request failed: 429 Client Error: Too Many Requests for url: https://api.openai.c
om/v1/chat/completions
API request failed: 429 Client Error: Too Many Requests for url: https://api.openai.c
om/v1/chat/completions
API request failed: 429 Client Error: Too Many Requests for url: https://api.openai.c
om/v1/chat/completions
API request failed: 429 Client Error: Too Many Requests for url: https://api.openai.c
om/v1/chat/completions
API request failed: 429 Client Error: Too Many Requests for url: https://api.openai.c
om/v1/chat/completions
API request failed: 429 Client Error: Too Many Requests for url: https://api.openai.c
om/v1/chat/completions
API request failed: 429 Client Error: Too Many Requests for url: https://api.openai.c
om/v1/chat/completions
API request failed: 429 Client Error: Too Many Requests for url: https://api.openai.c
om/v1/chat/completions
API request failed: 429 Client Error: Too Many Requests for url: https://api.openai.c
om/v1/chat/completions
API request failed: 429 Client Error: Too Many Requests for url: https://api.openai.c
om/v1/chat/completions
API request failed: 429 Client Error: Too Many Requests for url: https://api.openai.c
om/v1/chat/completions
API request failed: 429 Client Error: Too Many Requests for url: https://api.openai.c
om/v1/chat/completions
API request failed: 429 Client Error: Too Many Requests for url: https://api.openai.c
om/v1/chat/completions
{'id': 'chatcmpl-A86YXjV00H9sGCqLlSkcZzSQA4ssA', 'object': 'chat.completion', 'create
d': 1726495189, 'model': 'gpt-3.5-turbo-0125', 'choices': [{'index': 0, 'message':
{'role': 'assistant', 'content': "Output: ['None']", 'refusal': None}, 'logprobs': No
ne, 'finish_reason': 'stop'}], 'usage': {'prompt_tokens': 236, 'completion_tokens':
5, 'total_tokens': 241, 'completion_tokens_details': {'reasoning_tokens': 0}}, 'syste
m_fingerprint': None}
API request failed: 429 Client Error: Too Many Requests for url: https://api.openai.c
om/v1/chat/completions
API request failed: 429 Client Error: Too Many Requests for url: https://api.openai.c
om/v1/chat/completions
API request failed: 429 Client Error: Too Many Requests for url: https://api.openai.c
om/v1/chat/completions
API request failed: 429 Client Error: Too Many Requests for url: https://api.openai.c
```

```
om/v1/chat/completions
API request failed: 429 Client Error: Too Many Requests for url: https://api.openai.c
om/v1/chat/completions
API request failed: 429 Client Error: Too Many Requests for url: https://api.openai.c
om/v1/chat/completions
API request failed: 429 Client Error: Too Many Requests for url: https://api.openai.c
om/v1/chat/completions
API request failed: 429 Client Error: Too Many Requests for url: https://api.openai.c
om/v1/chat/completions
API request failed: 429 Client Error: Too Many Requests for url: https://api.openai.c
om/v1/chat/completions
API request failed: 429 Client Error: Too Many Requests for url: https://api.openai.c
om/v1/chat/completions
API request failed: 429 Client Error: Too Many Requests for url: https://api.openai.c
om/v1/chat/completions
API request failed: 429 Client Error: Too Many Requests for url: https://api.openai.c
om/v1/chat/completions
API request failed: 429 Client Error: Too Many Requests for url: https://api.openai.c
om/v1/chat/completions
API request failed: 429 Client Error: Too Many Requests for url: https://api.openai.c
om/v1/chat/completions
API request failed: 429 Client Error: Too Many Requests for url: https://api.openai.c
om/v1/chat/completions
API request failed: 429 Client Error: Too Many Requests for url: https://api.openai.c
om/v1/chat/completions
API request failed: 429 Client Error: Too Many Requests for url: https://api.openai.c
om/v1/chat/completions
API request failed: 429 Client Error: Too Many Requests for url: https://api.openai.c
om/v1/chat/completions
API request failed: 429 Client Error: Too Many Requests for url: https://api.openai.c
om/v1/chat/completions
API request failed: 429 Client Error: Too Many Requests for url: https://api.openai.c
om/v1/chat/completions
API request failed: 429 Client Error: Too Many Requests for url: https://api.openai.c
om/v1/chat/completions
API request failed: 429 Client Error: Too Many Requests for url: https://api.openai.c
om/v1/chat/completions
API request failed: 429 Client Error: Too Many Requests for url: https://api.openai.c
om/v1/chat/completions
API request failed: 429 Client Error: Too Many Requests for url: https://api.openai.c
om/v1/chat/completions
API request failed: 429 Client Error: Too Many Requests for url: https://api.openai.c
om/v1/chat/completions
API request failed: 429 Client Error: Too Many Requests for url: https://api.openai.c
om/v1/chat/completions
API request failed: 429 Client Error: Too Many Requests for url: https://api.openai.c
om/v1/chat/completions
API request failed: 429 Client Error: Too Many Requests for url: https://api.openai.c
om/v1/chat/completions
API request failed: 429 Client Error: Too Many Requests for url: https://api.openai.c
om/v1/chat/completions
API request failed: 429 Client Error: Too Many Requests for url: https://api.openai.c
om/v1/chat/completions
API request failed: 429 Client Error: Too Many Requests for url: https://api.openai.c
om/v1/chat/completions
API request failed: 429 Client Error: Too Many Requests for url: https://api.openai.c
om/v1/chat/completions
API request failed: 429 Client Error: Too Many Requests for url: https://api.openai.c
om/v1/chat/completions
API request failed: 429 Client Error: Too Many Requests for url: https://api.openai.c
om/v1/chat/completions
API request failed: 429 Client Error: Too Many Requests for url: https://api.openai.c
om/v1/chat/completions
API request failed: 429 Client Error: Too Many Requests for url: https://api.openai.c
om/v1/chat/completions
API request failed: 429 Client Error: Too Many Requests for url: https://api.openai.c
```

```
om/v1/chat/completions
API request failed: 429 Client Error: Too Many Requests for url: https://api.openai.c
om/v1/chat/completions
API request failed: 429 Client Error: Too Many Requests for url: https://api.openai.c
om/v1/chat/completions
API request failed: 429 Client Error: Too Many Requests for url: https://api.openai.c
om/v1/chat/completions
API request failed: 429 Client Error: Too Many Requests for url: https://api.openai.c
om/v1/chat/completions
API request failed: 429 Client Error: Too Many Requests for url: https://api.openai.c
om/v1/chat/completions
API request failed: 429 Client Error: Too Many Requests for url: https://api.openai.c
om/v1/chat/completions
API request failed: 429 Client Error: Too Many Requests for url: https://api.openai.c
om/v1/chat/completions
API request failed: 429 Client Error: Too Many Requests for url: https://api.openai.c
om/v1/chat/completions
API request failed: 429 Client Error: Too Many Requests for url: https://api.openai.c
om/v1/chat/completions
API request failed: 429 Client Error: Too Many Requests for url: https://api.openai.c
om/v1/chat/completions
API request failed: 429 Client Error: Too Many Requests for url: https://api.openai.c
om/v1/chat/completions
API request failed: 429 Client Error: Too Many Requests for url: https://api.openai.c
om/v1/chat/completions
API request failed: 429 Client Error: Too Many Requests for url: https://api.openai.c
om/v1/chat/completions
API request failed: 429 Client Error: Too Many Requests for url: https://api.openai.c
om/v1/chat/completions
API request failed: 429 Client Error: Too Many Requests for url: https://api.openai.c
om/v1/chat/completions
API request failed: 429 Client Error: Too Many Requests for url: https://api.openai.c
om/v1/chat/completions
API request failed: 429 Client Error: Too Many Requests for url: https://api.openai.c
om/v1/chat/completions
API request failed: 429 Client Error: Too Many Requests for url: https://api.openai.c
om/v1/chat/completions
API request failed: 429 Client Error: Too Many Requests for url: https://api.openai.c
om/v1/chat/completions
API request failed: 429 Client Error: Too Many Requests for url: https://api.openai.c
om/v1/chat/completions
API request failed: 429 Client Error: Too Many Requests for url: https://api.openai.c
om/v1/chat/completions
API request failed: 429 Client Error: Too Many Requests for url: https://api.openai.c
om/v1/chat/completions
API request failed: 429 Client Error: Too Many Requests for url: https://api.openai.c
om/v1/chat/completions
API request failed: 429 Client Error: Too Many Requests for url: https://api.openai.c
om/v1/chat/completions
API request failed: 429 Client Error: Too Many Requests for url: https://api.openai.c
om/v1/chat/completions
API request failed: 429 Client Error: Too Many Requests for url: https://api.openai.c
om/v1/chat/completions
API request failed: 429 Client Error: Too Many Requests for url: https://api.openai.c
om/v1/chat/completions
API request failed: 429 Client Error: Too Many Requests for url: https://api.openai.c
om/v1/chat/completions
API request failed: 429 Client Error: Too Many Requests for url: https://api.openai.c
om/v1/chat/completions
API request failed: 429 Client Error: Too Many Requests for url: https://api.openai.c
om/v1/chat/completions
API request failed: 429 Client Error: Too Many Requests for url: https://api.openai.c
om/v1/chat/completions
API request failed: 429 Client Error: Too Many Requests for url: https://api.openai.c
om/v1/chat/completions
API request failed: 429 Client Error: Too Many Requests for url: https://api.openai.c
```

```
om/v1/chat/completions
API request failed: 429 Client Error: Too Many Requests for url: https://api.openai.c
om/v1/chat/completions
API request failed: 429 Client Error: Too Many Requests for url: https://api.openai.c
om/v1/chat/completions
API request failed: 429 Client Error: Too Many Requests for url: https://api.openai.c
om/v1/chat/completions
API request failed: 429 Client Error: Too Many Requests for url: https://api.openai.c
om/v1/chat/completions
API request failed: 429 Client Error: Too Many Requests for url: https://api.openai.c
om/v1/chat/completions
API request failed: 429 Client Error: Too Many Requests for url: https://api.openai.c
om/v1/chat/completions
API request failed: 429 Client Error: Too Many Requests for url: https://api.openai.c
om/v1/chat/completions
API request failed: 429 Client Error: Too Many Requests for url: https://api.openai.c
om/v1/chat/completions
API request failed: 429 Client Error: Too Many Requests for url: https://api.openai.c
om/v1/chat/completions
API request failed: 429 Client Error: Too Many Requests for url: https://api.openai.c
om/v1/chat/completions
API request failed: 429 Client Error: Too Many Requests for url: https://api.openai.c
om/v1/chat/completions
API request failed: 429 Client Error: Too Many Requests for url: https://api.openai.c
om/v1/chat/completions
API request failed: 429 Client Error: Too Many Requests for url: https://api.openai.c
om/v1/chat/completions
API request failed: 429 Client Error: Too Many Requests for url: https://api.openai.c
om/v1/chat/completions
API request failed: 429 Client Error: Too Many Requests for url: https://api.openai.c
om/v1/chat/completions
API request failed: 429 Client Error: Too Many Requests for url: https://api.openai.c
om/v1/chat/completions
API request failed: 429 Client Error: Too Many Requests for url: https://api.openai.c
om/v1/chat/completions
API request failed: 429 Client Error: Too Many Requests for url: https://api.openai.c
om/v1/chat/completions
API request failed: 429 Client Error: Too Many Requests for url: https://api.openai.c
om/v1/chat/completions
API request failed: 429 Client Error: Too Many Requests for url: https://api.openai.c
om/v1/chat/completions
API request failed: 429 Client Error: Too Many Requests for url: https://api.openai.c
om/v1/chat/completions
API request failed: 429 Client Error: Too Many Requests for url: https://api.openai.c
om/v1/chat/completions
API request failed: 429 Client Error: Too Many Requests for url: https://api.openai.c
om/v1/chat/completions
API request failed: 429 Client Error: Too Many Requests for url: https://api.openai.c
om/v1/chat/completions
API request failed: 429 Client Error: Too Many Requests for url: https://api.openai.c
om/v1/chat/completions
API request failed: 429 Client Error: Too Many Requests for url: https://api.openai.c
om/v1/chat/completions
API request failed: 429 Client Error: Too Many Requests for url: https://api.openai.c
om/v1/chat/completions
API request failed: 429 Client Error: Too Many Requests for url: https://api.openai.c
om/v1/chat/completions
API request failed: 429 Client Error: Too Many Requests for url: https://api.openai.c
om/v1/chat/completions
API request failed: 429 Client Error: Too Many Requests for url: https://api.openai.c
om/v1/chat/completions
API request failed: 429 Client Error: Too Many Requests for url: https://api.openai.c
om/v1/chat/completions
API request failed: 429 Client Error: Too Many Requests for url: https://api.openai.c
om/v1/chat/completions
API request failed: 429 Client Error: Too Many Requests for url: https://api.openai.c
```

```
om/v1/chat/completions
API request failed: 429 Client Error: Too Many Requests for url: https://api.openai.c
om/v1/chat/completions
API request failed: 429 Client Error: Too Many Requests for url: https://api.openai.c
om/v1/chat/completions
API request failed: 429 Client Error: Too Many Requests for url: https://api.openai.c
om/v1/chat/completions
API request failed: 429 Client Error: Too Many Requests for url: https://api.openai.c
om/v1/chat/completions
API request failed: 429 Client Error: Too Many Requests for url: https://api.openai.c
om/v1/chat/completions
API request failed: 429 Client Error: Too Many Requests for url: https://api.openai.c
om/v1/chat/completions
API request failed: 429 Client Error: Too Many Requests for url: https://api.openai.c
om/v1/chat/completions
API request failed: 429 Client Error: Too Many Requests for url: https://api.openai.c
om/v1/chat/completions
API request failed: 429 Client Error: Too Many Requests for url: https://api.openai.c
om/v1/chat/completions
API request failed: 429 Client Error: Too Many Requests for url: https://api.openai.c
om/v1/chat/completions
API request failed: 429 Client Error: Too Many Requests for url: https://api.openai.c
om/v1/chat/completions
API request failed: 429 Client Error: Too Many Requests for url: https://api.openai.c
om/v1/chat/completions
API request failed: 429 Client Error: Too Many Requests for url: https://api.openai.c
om/v1/chat/completions
API request failed: 429 Client Error: Too Many Requests for url: https://api.openai.c
om/v1/chat/completions
API request failed: 429 Client Error: Too Many Requests for url: https://api.openai.c
om/v1/chat/completions
API request failed: 429 Client Error: Too Many Requests for url: https://api.openai.c
om/v1/chat/completions
API request failed: 429 Client Error: Too Many Requests for url: https://api.openai.c
om/v1/chat/completions
API request failed: 429 Client Error: Too Many Requests for url: https://api.openai.c
om/v1/chat/completions
API request failed: 429 Client Error: Too Many Requests for url: https://api.openai.c
om/v1/chat/completions
API request failed: 429 Client Error: Too Many Requests for url: https://api.openai.c
om/v1/chat/completions
API request failed: 429 Client Error: Too Many Requests for url: https://api.openai.c
om/v1/chat/completions
API request failed: 429 Client Error: Too Many Requests for url: https://api.openai.c
om/v1/chat/completions
API request failed: 429 Client Error: Too Many Requests for url: https://api.openai.c
om/v1/chat/completions
API request failed: 429 Client Error: Too Many Requests for url: https://api.openai.c
om/v1/chat/completions
API request failed: 429 Client Error: Too Many Requests for url: https://api.openai.c
om/v1/chat/completions
API request failed: 429 Client Error: Too Many Requests for url: https://api.openai.c
om/v1/chat/completions
API request failed: 429 Client Error: Too Many Requests for url: https://api.openai.c
om/v1/chat/completions
API request failed: 429 Client Error: Too Many Requests for url: https://api.openai.c
om/v1/chat/completions
API request failed: 429 Client Error: Too Many Requests for url: https://api.openai.c
om/v1/chat/completions
API request failed: 429 Client Error: Too Many Requests for url: https://api.openai.c
om/v1/chat/completions
API request failed: 429 Client Error: Too Many Requests for url: https://api.openai.c
om/v1/chat/completions
API request failed: 429 Client Error: Too Many Requests for url: https://api.openai.c
```

```
om/v1/chat/completions
API request failed: 429 Client Error: Too Many Requests for url: https://api.openai.c
om/v1/chat/completions
API request failed: 429 Client Error: Too Many Requests for url: https://api.openai.c
om/v1/chat/completions
API request failed: 429 Client Error: Too Many Requests for url: https://api.openai.c
om/v1/chat/completions
API request failed: 429 Client Error: Too Many Requests for url: https://api.openai.c
om/v1/chat/completions
API request failed: 429 Client Error: Too Many Requests for url: https://api.openai.c
om/v1/chat/completions
API request failed: 429 Client Error: Too Many Requests for url: https://api.openai.c
om/v1/chat/completions
API request failed: 429 Client Error: Too Many Requests for url: https://api.openai.c
om/v1/chat/completions
API request failed: 429 Client Error: Too Many Requests for url: https://api.openai.c
om/v1/chat/completions
API request failed: 429 Client Error: Too Many Requests for url: https://api.openai.c
om/v1/chat/completions
API request failed: 429 Client Error: Too Many Requests for url: https://api.openai.c
om/v1/chat/completions
API request failed: 429 Client Error: Too Many Requests for url: https://api.openai.c
om/v1/chat/completions
API request failed: 429 Client Error: Too Many Requests for url: https://api.openai.c
om/v1/chat/completions
API request failed: 429 Client Error: Too Many Requests for url: https://api.openai.c
om/v1/chat/completions
API request failed: 429 Client Error: Too Many Requests for url: https://api.openai.c
om/v1/chat/completions
API request failed: 429 Client Error: Too Many Requests for url: https://api.openai.c
om/v1/chat/completions
API request failed: 429 Client Error: Too Many Requests for url: https://api.openai.c
om/v1/chat/completions
API request failed: 429 Client Error: Too Many Requests for url: https://api.openai.c
om/v1/chat/completions
API request failed: 429 Client Error: Too Many Requests for url: https://api.openai.c
om/v1/chat/completions
API request failed: 429 Client Error: Too Many Requests for url: https://api.openai.c
om/v1/chat/completions
API request failed: 429 Client Error: Too Many Requests for url: https://api.openai.c
om/v1/chat/completions
API request failed: 429 Client Error: Too Many Requests for url: https://api.openai.c
om/v1/chat/completions
API request failed: 429 Client Error: Too Many Requests for url: https://api.openai.c
om/v1/chat/completions
API request failed: 429 Client Error: Too Many Requests for url: https://api.openai.c
om/v1/chat/completions
API request failed: 429 Client Error: Too Many Requests for url: https://api.openai.c
om/v1/chat/completions
API request failed: 429 Client Error: Too Many Requests for url: https://api.openai.c
om/v1/chat/completions
API request failed: 429 Client Error: Too Many Requests for url: https://api.openai.c
om/v1/chat/completions
API request failed: 429 Client Error: Too Many Requests for url: https://api.openai.c
om/v1/chat/completions
API request failed: 429 Client Error: Too Many Requests for url: https://api.openai.c
om/v1/chat/completions
API request failed: 429 Client Error: Too Many Requests for url: https://api.openai.c
om/v1/chat/completions
API request failed: 429 Client Error: Too Many Requests for url: https://api.openai.c
om/v1/chat/completions
API request failed: 429 Client Error: Too Many Requests for url: https://api.openai.c
om/v1/chat/completions
API request failed: 429 Client Error: Too Many Requests for url: https://api.openai.c
om/v1/chat/completions
API request failed: 429 Client Error: Too Many Requests for url: https://api.openai.c
```

```
om/v1/chat/completions
API request failed: 429 Client Error: Too Many Requests for url: https://api.openai.c
om/v1/chat/completions
API request failed: 429 Client Error: Too Many Requests for url: https://api.openai.c
om/v1/chat/completions
API request failed: 429 Client Error: Too Many Requests for url: https://api.openai.c
om/v1/chat/completions
API request failed: 429 Client Error: Too Many Requests for url: https://api.openai.c
om/v1/chat/completions
API request failed: 429 Client Error: Too Many Requests for url: https://api.openai.c
om/v1/chat/completions
API request failed: 429 Client Error: Too Many Requests for url: https://api.openai.c
om/v1/chat/completions
API request failed: 429 Client Error: Too Many Requests for url: https://api.openai.c
om/v1/chat/completions
API request failed: 429 Client Error: Too Many Requests for url: https://api.openai.c
om/v1/chat/completions
API request failed: 429 Client Error: Too Many Requests for url: https://api.openai.c
om/v1/chat/completions
API request failed: 429 Client Error: Too Many Requests for url: https://api.openai.c
om/v1/chat/completions
API request failed: 429 Client Error: Too Many Requests for url: https://api.openai.c
om/v1/chat/completions
API request failed: 429 Client Error: Too Many Requests for url: https://api.openai.c
om/v1/chat/completions
API request failed: 429 Client Error: Too Many Requests for url: https://api.openai.c
om/v1/chat/completions
API request failed: 429 Client Error: Too Many Requests for url: https://api.openai.c
om/v1/chat/completions
API request failed: 429 Client Error: Too Many Requests for url: https://api.openai.c
om/v1/chat/completions
API request failed: 429 Client Error: Too Many Requests for url: https://api.openai.c
om/v1/chat/completions
API request failed: 429 Client Error: Too Many Requests for url: https://api.openai.c
om/v1/chat/completions
API request failed: 429 Client Error: Too Many Requests for url: https://api.openai.c
om/v1/chat/completions
API request failed: 429 Client Error: Too Many Requests for url: https://api.openai.c
om/v1/chat/completions
API request failed: 429 Client Error: Too Many Requests for url: https://api.openai.c
om/v1/chat/completions
API request failed: 429 Client Error: Too Many Requests for url: https://api.openai.c
om/v1/chat/completions
API request failed: 429 Client Error: Too Many Requests for url: https://api.openai.c
om/v1/chat/completions
API request failed: 429 Client Error: Too Many Requests for url: https://api.openai.c
om/v1/chat/completions
API request failed: 429 Client Error: Too Many Requests for url: https://api.openai.c
om/v1/chat/completions
API request failed: 429 Client Error: Too Many Requests for url: https://api.openai.c
om/v1/chat/completions
API request failed: 429 Client Error: Too Many Requests for url: https://api.openai.c
om/v1/chat/completions
API request failed: 429 Client Error: Too Many Requests for url: https://api.openai.c
om/v1/chat/completions
API request failed: 429 Client Error: Too Many Requests for url: https://api.openai.c
om/v1/chat/completions
API request failed: 429 Client Error: Too Many Requests for url: https://api.openai.c
om/v1/chat/completions
{'id': 'chatcmpl-A86YoSERobAZBjPQFZ3TwwDi4KzYZ', 'object': 'chat.completion', 'create
d': 1726495206, 'model': 'gpt-3.5-turbo-0125', 'choices': [{'index': 0, 'message':
{'role': 'assistant', 'content': 'No classification', 'refusal': None}, 'logprobs': N
one, 'finish_reason': 'stop'}], 'usage': {'prompt_tokens': 248, 'completion_tokens':
2, 'total_tokens': 250, 'completion_tokens_details': {'reasoning_tokens': 0}}, 'syste
m_fingerprint': None}
API request failed: 429 Client Error: Too Many Requests for url: https://api.openai.c
```

```
om/v1/chat/completions
API request failed: 429 Client Error: Too Many Requests for url: https://api.openai.c
om/v1/chat/completions
API request failed: 429 Client Error: Too Many Requests for url: https://api.openai.c
om/v1/chat/completions
API request failed: 429 Client Error: Too Many Requests for url: https://api.openai.c
om/v1/chat/completions
API request failed: 429 Client Error: Too Many Requests for url: https://api.openai.c
om/v1/chat/completions
API request failed: 429 Client Error: Too Many Requests for url: https://api.openai.c
om/v1/chat/completions
API request failed: 429 Client Error: Too Many Requests for url: https://api.openai.c
om/v1/chat/completions
API request failed: 429 Client Error: Too Many Requests for url: https://api.openai.c
om/v1/chat/completions
API request failed: 429 Client Error: Too Many Requests for url: https://api.openai.c
om/v1/chat/completions
API request failed: 429 Client Error: Too Many Requests for url: https://api.openai.c
om/v1/chat/completions
API request failed: 429 Client Error: Too Many Requests for url: https://api.openai.c
om/v1/chat/completions
API request failed: 429 Client Error: Too Many Requests for url: https://api.openai.c
om/v1/chat/completions
API request failed: 429 Client Error: Too Many Requests for url: https://api.openai.c
om/v1/chat/completions
API request failed: 429 Client Error: Too Many Requests for url: https://api.openai.c
om/v1/chat/completions
API request failed: 429 Client Error: Too Many Requests for url: https://api.openai.c
om/v1/chat/completions
API request failed: 429 Client Error: Too Many Requests for url: https://api.openai.c
om/v1/chat/completions
API request failed: 429 Client Error: Too Many Requests for url: https://api.openai.c
om/v1/chat/completions
API request failed: 429 Client Error: Too Many Requests for url: https://api.openai.c
om/v1/chat/completions
API request failed: 429 Client Error: Too Many Requests for url: https://api.openai.c
om/v1/chat/completions
API request failed: 429 Client Error: Too Many Requests for url: https://api.openai.c
om/v1/chat/completions
API request failed: 429 Client Error: Too Many Requests for url: https://api.openai.c
om/v1/chat/completions
API request failed: 429 Client Error: Too Many Requests for url: https://api.openai.c
om/v1/chat/completions
API request failed: 429 Client Error: Too Many Requests for url: https://api.openai.c
om/v1/chat/completions
API request failed: 429 Client Error: Too Many Requests for url: https://api.openai.c
om/v1/chat/completions
API request failed: 429 Client Error: Too Many Requests for url: https://api.openai.c
om/v1/chat/completions
API request failed: 429 Client Error: Too Many Requests for url: https://api.openai.c
om/v1/chat/completions
API request failed: 429 Client Error: Too Many Requests for url: https://api.openai.c
om/v1/chat/completions
API request failed: 429 Client Error: Too Many Requests for url: https://api.openai.c
om/v1/chat/completions
API request failed: 429 Client Error: Too Many Requests for url: https://api.openai.c
om/v1/chat/completions
API request failed: 429 Client Error: Too Many Requests for url: https://api.openai.c
om/v1/chat/completions
API request failed: 429 Client Error: Too Many Requests for url: https://api.openai.c
om/v1/chat/completions
API request failed: 429 Client Error: Too Many Requests for url: https://api.openai.c
om/v1/chat/completions
API request failed: 429 Client Error: Too Many Requests for url: https://api.openai.c
om/v1/chat/completions
API request failed: 429 Client Error: Too Many Requests for url: https://api.openai.c
```

```
om/v1/chat/completions
API request failed: 429 Client Error: Too Many Requests for url: https://api.openai.c
om/v1/chat/completions
API request failed: 429 Client Error: Too Many Requests for url: https://api.openai.c
om/v1/chat/completions
API request failed: 429 Client Error: Too Many Requests for url: https://api.openai.c
om/v1/chat/completions
API request failed: 429 Client Error: Too Many Requests for url: https://api.openai.c
om/v1/chat/completions
API request failed: 429 Client Error: Too Many Requests for url: https://api.openai.c
om/v1/chat/completions
API request failed: 429 Client Error: Too Many Requests for url: https://api.openai.c
om/v1/chat/completions
API request failed: 429 Client Error: Too Many Requests for url: https://api.openai.c
om/v1/chat/completions
API request failed: 429 Client Error: Too Many Requests for url: https://api.openai.c
om/v1/chat/completions
API request failed: 429 Client Error: Too Many Requests for url: https://api.openai.c
om/v1/chat/completions
API request failed: 429 Client Error: Too Many Requests for url: https://api.openai.c
om/v1/chat/completions
API request failed: 429 Client Error: Too Many Requests for url: https://api.openai.c
om/v1/chat/completions
API request failed: 429 Client Error: Too Many Requests for url: https://api.openai.c
om/v1/chat/completions
API request failed: 429 Client Error: Too Many Requests for url: https://api.openai.c
om/v1/chat/completions
API request failed: 429 Client Error: Too Many Requests for url: https://api.openai.c
om/v1/chat/completions
API request failed: 429 Client Error: Too Many Requests for url: https://api.openai.c
om/v1/chat/completions
API request failed: 429 Client Error: Too Many Requests for url: https://api.openai.c
om/v1/chat/completions
API request failed: 429 Client Error: Too Many Requests for url: https://api.openai.c
om/v1/chat/completions
API request failed: 429 Client Error: Too Many Requests for url: https://api.openai.c
om/v1/chat/completions
API request failed: 429 Client Error: Too Many Requests for url: https://api.openai.c
om/v1/chat/completions
API request failed: 429 Client Error: Too Many Requests for url: https://api.openai.c
om/v1/chat/completions
API request failed: 429 Client Error: Too Many Requests for url: https://api.openai.c
om/v1/chat/completions
API request failed: 429 Client Error: Too Many Requests for url: https://api.openai.c
om/v1/chat/completions
API request failed: 429 Client Error: Too Many Requests for url: https://api.openai.c
om/v1/chat/completions
API request failed: 429 Client Error: Too Many Requests for url: https://api.openai.c
om/v1/chat/completions
API request failed: 429 Client Error: Too Many Requests for url: https://api.openai.c
om/v1/chat/completions
API request failed: 429 Client Error: Too Many Requests for url: https://api.openai.c
om/v1/chat/completions
API request failed: 429 Client Error: Too Many Requests for url: https://api.openai.c
om/v1/chat/completions
API request failed: 429 Client Error: Too Many Requests for url: https://api.openai.c
om/v1/chat/completions
API request failed: 429 Client Error: Too Many Requests for url: https://api.openai.c
om/v1/chat/completions
API request failed: 429 Client Error: Too Many Requests for url: https://api.openai.c
om/v1/chat/completions
API request failed: 429 Client Error: Too Many Requests for url: https://api.openai.c
om/v1/chat/completions
API request failed: 429 Client Error: Too Many Requests for url: https://api.openai.c
om/v1/chat/completions
API request failed: 429 Client Error: Too Many Requests for url: https://api.openai.c
om/v1/chat/completions
API request failed: 429 Client Error: Too Many Requests for url: https://api.openai.c
om/v1/chat/completions
API request failed: 429 Client Error: Too Many Requests for url: https://api.openai.c
```

```
om/v1/chat/completions
API request failed: 429 Client Error: Too Many Requests for url: https://api.openai.c
om/v1/chat/completions
API request failed: 429 Client Error: Too Many Requests for url: https://api.openai.c
om/v1/chat/completions
API request failed: 429 Client Error: Too Many Requests for url: https://api.openai.c
om/v1/chat/completions
API request failed: 429 Client Error: Too Many Requests for url: https://api.openai.c
om/v1/chat/completions
API request failed: 429 Client Error: Too Many Requests for url: https://api.openai.c
om/v1/chat/completions
API request failed: 429 Client Error: Too Many Requests for url: https://api.openai.c
om/v1/chat/completions
API request failed: 429 Client Error: Too Many Requests for url: https://api.openai.c
om/v1/chat/completions
API request failed: 429 Client Error: Too Many Requests for url: https://api.openai.c
om/v1/chat/completions
API request failed: 429 Client Error: Too Many Requests for url: https://api.openai.c
om/v1/chat/completions
API request failed: 429 Client Error: Too Many Requests for url: https://api.openai.c
om/v1/chat/completions
API request failed: 429 Client Error: Too Many Requests for url: https://api.openai.c
om/v1/chat/completions
API request failed: 429 Client Error: Too Many Requests for url: https://api.openai.c
om/v1/chat/completions
API request failed: 429 Client Error: Too Many Requests for url: https://api.openai.c
om/v1/chat/completions
API request failed: 429 Client Error: Too Many Requests for url: https://api.openai.c
om/v1/chat/completions
API request failed: 429 Client Error: Too Many Requests for url: https://api.openai.c
om/v1/chat/completions
API request failed: 429 Client Error: Too Many Requests for url: https://api.openai.c
om/v1/chat/completions
API request failed: 429 Client Error: Too Many Requests for url: https://api.openai.c
om/v1/chat/completions
API request failed: 429 Client Error: Too Many Requests for url: https://api.openai.c
om/v1/chat/completions
API request failed: 429 Client Error: Too Many Requests for url: https://api.openai.c
om/v1/chat/completions
API request failed: 429 Client Error: Too Many Requests for url: https://api.openai.c
om/v1/chat/completions
API request failed: 429 Client Error: Too Many Requests for url: https://api.openai.c
om/v1/chat/completions
API request failed: 429 Client Error: Too Many Requests for url: https://api.openai.c
om/v1/chat/completions
API request failed: 429 Client Error: Too Many Requests for url: https://api.openai.c
om/v1/chat/completions
API request failed: 429 Client Error: Too Many Requests for url: https://api.openai.c
om/v1/chat/completions
API request failed: 429 Client Error: Too Many Requests for url: https://api.openai.c
om/v1/chat/completions
API request failed: 429 Client Error: Too Many Requests for url: https://api.openai.c
om/v1/chat/completions
API request failed: 429 Client Error: Too Many Requests for url: https://api.openai.c
om/v1/chat/completions
{'id': 'chatcmpl-A86YxDP9MHaEY9NyPsN2483yQNE8K', 'object': 'chat.completion', 'create
d': 1726495215, 'model': 'gpt-3.5-turbo-0125', 'choices': [{'index': 0, 'message':
{'role': 'assistant', 'content': 'Output: No classification', 'refusal': None}, 'logp
robs': None, 'finish_reason': 'stop'}], 'usage': {'prompt_tokens': 249, 'completion_t
okens': 4, 'total_tokens': 253, 'completion_tokens_details': {'reasoning_tokens':
0}}, 'system_fingerprint': None}
API request failed: 429 Client Error: Too Many Requests for url: https://api.openai.c
om/v1/chat/completions
API request failed: 429 Client Error: Too Many Requests for url: https://api.openai.c
```

```
om/v1/chat/completions
API request failed: 429 Client Error: Too Many Requests for url: https://api.openai.c
om/v1/chat/completions
API request failed: 429 Client Error: Too Many Requests for url: https://api.openai.c
om/v1/chat/completions
API request failed: 429 Client Error: Too Many Requests for url: https://api.openai.c
om/v1/chat/completions
API request failed: 429 Client Error: Too Many Requests for url: https://api.openai.c
om/v1/chat/completions
API request failed: 429 Client Error: Too Many Requests for url: https://api.openai.c
om/v1/chat/completions
API request failed: 429 Client Error: Too Many Requests for url: https://api.openai.c
om/v1/chat/completions
API request failed: 429 Client Error: Too Many Requests for url: https://api.openai.c
om/v1/chat/completions
API request failed: 429 Client Error: Too Many Requests for url: https://api.openai.c
om/v1/chat/completions
API request failed: 429 Client Error: Too Many Requests for url: https://api.openai.c
om/v1/chat/completions
API request failed: 429 Client Error: Too Many Requests for url: https://api.openai.c
om/v1/chat/completions
API request failed: 429 Client Error: Too Many Requests for url: https://api.openai.c
om/v1/chat/completions
API request failed: 429 Client Error: Too Many Requests for url: https://api.openai.c
om/v1/chat/completions
API request failed: 429 Client Error: Too Many Requests for url: https://api.openai.c
om/v1/chat/completions
API request failed: 429 Client Error: Too Many Requests for url: https://api.openai.c
om/v1/chat/completions
API request failed: 429 Client Error: Too Many Requests for url: https://api.openai.c
om/v1/chat/completions
API request failed: 429 Client Error: Too Many Requests for url: https://api.openai.c
om/v1/chat/completions
API request failed: 429 Client Error: Too Many Requests for url: https://api.openai.c
om/v1/chat/completions
API request failed: 429 Client Error: Too Many Requests for url: https://api.openai.c
om/v1/chat/completions
API request failed: 429 Client Error: Too Many Requests for url: https://api.openai.c
om/v1/chat/completions
API request failed: 429 Client Error: Too Many Requests for url: https://api.openai.c
om/v1/chat/completions
API request failed: 429 Client Error: Too Many Requests for url: https://api.openai.c
om/v1/chat/completions
API request failed: 429 Client Error: Too Many Requests for url: https://api.openai.c
om/v1/chat/completions
API request failed: 429 Client Error: Too Many Requests for url: https://api.openai.c
om/v1/chat/completions
API request failed: 429 Client Error: Too Many Requests for url: https://api.openai.c
om/v1/chat/completions
API request failed: 429 Client Error: Too Many Requests for url: https://api.openai.c
om/v1/chat/completions
API request failed: 429 Client Error: Too Many Requests for url: https://api.openai.c
om/v1/chat/completions
API request failed: 429 Client Error: Too Many Requests for url: https://api.openai.c
om/v1/chat/completions
API request failed: 429 Client Error: Too Many Requests for url: https://api.openai.c
om/v1/chat/completions
API request failed: 429 Client Error: Too Many Requests for url: https://api.openai.c
om/v1/chat/completions
API request failed: 429 Client Error: Too Many Requests for url: https://api.openai.c
om/v1/chat/completions
API request failed: 429 Client Error: Too Many Requests for url: https://api.openai.c
om/v1/chat/completions
API request failed: 429 Client Error: Too Many Requests for url: https://api.openai.c
om/v1/chat/completions
API request failed: 429 Client Error: Too Many Requests for url: https://api.openai.c
om/v1/chat/completions
API request failed: 429 Client Error: Too Many Requests for url: https://api.openai.c
```

```
om/v1/chat/completions
API request failed: 429 Client Error: Too Many Requests for url: https://api.openai.c
om/v1/chat/completions
API request failed: 429 Client Error: Too Many Requests for url: https://api.openai.c
om/v1/chat/completions
API request failed: 429 Client Error: Too Many Requests for url: https://api.openai.c
om/v1/chat/completions
API request failed: 429 Client Error: Too Many Requests for url: https://api.openai.c
om/v1/chat/completions
API request failed: 429 Client Error: Too Many Requests for url: https://api.openai.c
om/v1/chat/completions
API request failed: 429 Client Error: Too Many Requests for url: https://api.openai.c
om/v1/chat/completions
API request failed: 429 Client Error: Too Many Requests for url: https://api.openai.c
om/v1/chat/completions
API request failed: 429 Client Error: Too Many Requests for url: https://api.openai.c
om/v1/chat/completions
API request failed: 429 Client Error: Too Many Requests for url: https://api.openai.c
om/v1/chat/completions
API request failed: 429 Client Error: Too Many Requests for url: https://api.openai.c
om/v1/chat/completions
API request failed: 429 Client Error: Too Many Requests for url: https://api.openai.c
om/v1/chat/completions
API request failed: 429 Client Error: Too Many Requests for url: https://api.openai.c
om/v1/chat/completions
API request failed: 429 Client Error: Too Many Requests for url: https://api.openai.c
om/v1/chat/completions
API request failed: 429 Client Error: Too Many Requests for url: https://api.openai.c
om/v1/chat/completions
API request failed: 429 Client Error: Too Many Requests for url: https://api.openai.c
om/v1/chat/completions
API request failed: 429 Client Error: Too Many Requests for url: https://api.openai.c
om/v1/chat/completions
API request failed: 429 Client Error: Too Many Requests for url: https://api.openai.c
om/v1/chat/completions
API request failed: 429 Client Error: Too Many Requests for url: https://api.openai.c
om/v1/chat/completions
                                                  text  \
0            Should Donald Trump run for president?
1  Donald Trump is such an embarrassment to Ameri...
2  Donald Trump is such an embarrassment to Ameri...
3  Borrowing and spending the GOP way -- The big ...
4  MSNBC suspends journalist over Barack Obama in...

                      classification
0                  No classification
1  Output: ['Political affiliation']
2          Output: No classification
3                  No classification
4                   Output: ['Race']
```

In [ ]:

```
output_file_path = 'C:\\Users\\HP\Desktop\\Middlesex Course Content\\Giovanni Proposec
df.to_csv(output_file_path, index=False)
```

In [ ]:

```
import requests
import pandas as pd
```

```
# Replace with your actual OpenAI API key
api_key = "sk-cH6vkWQ65M7zG9ycEGDQ8QeDU1ewgnFGrydRf6XCdGT3BlbkFJFa72OxcnXkEL-tpidEwCoJ
headers = {
    "Authorization": f"Bearer {api_key}",
    "Content-Type": "application/json"
}

def classify_text(text):
    prompt = f"""
    You are tasked with classifying the text below based on hate speech directed towar
    - Race
    - Religion
    - Gender
    - Sexual Orientation
    - Disability
    - Age
    - National Origin
    - Ethnicity
    - Color
    - Marital Status
    - Pregnancy
    - Veteran Status

    Analyze the text, and based on the provided examples, classify the content by list

    Examples:
    1. "I think people in London are way too open-minded towards Muslims."
    ["Religion"]

    2. "Donald Trump supports white supremacy."
    ["Race"]

    3. "Joe Biden is a gay clown and a stupid old man."
    ["Age", "Gender"]

    Text: "{text}"

    Instructions:
    1. Carefully read the text.
    2. Based on the analysis, return the list of protected classes in array format tha
    """

    response = requests.post(
        "https://api.openai.com/v1/chat/completions",
        headers=headers,
        json={
            "model": "gpt-4o-2024-08-06",
            "messages": [{"role": "user", "content": prompt}]
        }
    )

    result = response.json()
    if 'choices' in result:
        content = result['choices'][0]['message']['content'].strip()
        # Process the content
        try:
            # Attempt to parse the content
            classification = eval(content)  # Convert string to list
            if isinstance(classification, list):
                return classification
```

```
            else:
                print("Unexpected content format:", content)
                return []
        except (SyntaxError, ValueError) as e:
            print(f"Error parsing content: {e}")
            return []
    else:
        # Log or print the entire response for debugging
        print("Unexpected response format:", result)
        return []

# Load the CSV file into a DataFrame
csv_file = '/content/top_50_non_neutral_classified_texts.csv'
df = pd.read_csv(csv_file)

# Initialize the 'classification' column with empty lists
df['classification'] = [[] for _ in range(len(df))]

# Loop through the 'text' column and classify the texts
for idx, text in df['text'].items():
    classification = classify_text(text)
    df.at[idx, 'classification'] = classification

# Save the updated DataFrame to a new CSV file
df.to_csv('classified_texts_with_openai.csv', index=False)

# Print the first few rows of the classified data
df[['text', 'classification']]
```

```
Error parsing content: invalid syntax (<string>, line 1)
Error parsing content: invalid syntax (<string>, line 1)
Error parsing content: unterminated string literal (detected at line 1) (<string>, li
ne 1)
Error parsing content: unterminated string literal (detected at line 1) (<string>, li
ne 1)
Error parsing content: invalid syntax (<string>, line 1)
Error parsing content: invalid syntax (<string>, line 1)
Error parsing content: invalid syntax (<string>, line 1)
Error parsing content: invalid syntax (<string>, line 1)
Error parsing content: unterminated string literal (detected at line 1) (<string>, li
ne 1)
Error parsing content: invalid syntax (<string>, line 1)
Error parsing content: invalid syntax (<string>, line 1)
Error parsing content: invalid syntax (<string>, line 1)
Error parsing content: invalid syntax (<string>, line 1)
Error parsing content: invalid syntax (<string>, line 1)
Error parsing content: invalid syntax (<string>, line 1)
Error parsing content: invalid syntax (<string>, line 1)
Error parsing content: invalid syntax (<string>, line 1)
Error parsing content: invalid syntax (<string>, line 1)
Error parsing content: invalid syntax (<string>, line 1)
```

Out[ ]:

| | text | classification |
|---|---|---|
| **0** | Democrat Strategist UNLOADS: My Party Is The '... | [] |
| **1** | SHOCK POLL: Trump receives 25% of black vote i... | [] |
| **2** | Should American Politics be Romantisized | [] |
| **3** | In honor of the anniversary of Barack Obama's ... | [] |
| **4** | The white man's ugly last stand: Race, money, ... | [Race] |
| **5** | The white man's ugly last stand: Race, money, ... | [] |
| **6** | The white man's ugly last stand: Race, money, ... | [] |
| **7** | Charles Koch bemoans lack of influence over 20... | [] |
| **8** | Video: Bill Clinton Destroys Black Lives Matte... | [Race] |
| **9** | Donald Trump-"Islam hates us" | [Religion] |
| **10** | Donald Trump-"Islam hates us" | [Religion] |
| **11** | Trump, in scathing personal attacks, questions... | [] |
| **12** | Trump, in scathing personal attacks, questions... | [] |
| **13** | It's hard to imagine a much worse pitch Donald... | [] |
| **14** | It's hard to imagine a much worse pitch Donald... | [] |
| **15** | It's hard to imagine a much worse pitch Donald... | [] |
| **16** | Young voters to Clinton: We can't stand you | [] |
| **17** | 'When the looting starts, the shooting starts'... | [Race] |
| **18** | Note to Joe Biden: Trump Condemned White Supre... | [] |
| **19** | Note to Joe Biden: Trump Condemned White Supre... | [] |
| **20** | Note to Joe Biden: Trump Condemned White Supre... | [] |
| **21** | Note to Joe Biden: Trump Condemned White Supre... | [] |
| **22** | Note to Joe Biden: Trump Condemned White Supre... | [] |
| **23** | Note to Joe Biden: Trump Condemned White Supre... | [] |
| **24** | Note to Joe Biden: Trump Condemned White Supre... | [] |
| **25** | Note to Joe Biden: Trump Condemned White Supre... | [] |
| **26** | Note to Joe Biden: Trump Condemned White Supre... | [] |
| **27** | Note to Joe Biden: Trump Condemned White Supre... | [] |
| **28** | Note to Joe Biden: Trump Condemned White Supre... | [] |
| **29** | Note to Joe Biden: Trump Condemned White Supre... | [] |
| **30** | Note to Joe Biden: Trump Condemned White Supre... | [] |
| **31** | Note to Joe Biden: Trump Condemned White Supre... | [] |
| **32** | Note to Joe Biden: Trump Condemned White Supre... | [] |
| **33** | Note to Joe Biden: Trump Condemned White Supre... | [] |

| | text | classification |
|---|---|---|
| **34** | Note to Joe Biden: Trump Condemned White Supre... | [] |
| **35** | Note to Joe Biden: Trump Condemned White Supre... | [] |
| **36** | Note to Joe Biden: Trump Condemned White Supre... | [] |
| **37** | Capitol riots spark fear of Trump's military p... | [] |
| **38** | 'He's Gone': Celebrations as 'Worst and Most D... | [] |
| **39** | Americans Who Say U.S. Heading in Right Direct... | [] |
| **40** | Americans Who Say U.S. Heading in Right Direct... | [] |
| **41** | Americans Who Say U.S. Heading in Right Direct... | [] |
| **42** | Americans Who Say U.S. Heading in Right Direct... | [] |
| **43** | Americans Who Say U.S. Heading in Right Direct... | [] |
| **44** | White supremacists declare war on democracy an... | [Race] |
| **45** | Fox News Doctored Clips of Obama's Visit to th... | [] |
| **46** | Fox News Doctored Clips of Obama's Visit to th... | [] |
| **47** | Fox News Doctored Clips of Obama's Visit to th... | [] |
| **48** | 2021 US Capitol Riot: Live Updates \| Chaos At ... | [] |
| **49** | 2021 US Capitol Riot: Ex- Donald Trump White H... | [] |

In [ ]:

```
import requests
import pandas as pd

# Replace with your actual OpenAI API key
api_key = "sk-cH6vkWQ65M7zG9ycEGDQ8QeDU1ewgnFGrydRf6XCdGT3BlbkFJFa72OxcnXkEL-tpidEwCoJ
headers = {
    "Authorization": f"Bearer {api_key}",
    "Content-Type": "application/json"
}

# Function to classify text based on protected classes
def classify_text(text):
    prompt = f"""
    You are tasked with classifying the text below based on hate speech directed towar
    - Race
    - Religion
    - Gender
    - Sexual Orientation
    - Disability
    - Age
    - National Origin
    - Ethnicity
    - Color
    - Marital Status
    - Pregnancy
    - Veteran Status

    Analyze the text, and based on the provided examples, classify the content by list
```

```
    Examples:
    1. "I think people in London are way too open-minded towards Muslims."
    ["Religion"]

    2. "Donald Trump supports white supremacy."
    ["Race"]

    3. "Joe Biden is a gay clown and a stupid old man."
    ["Age", "Gender"]

    Text: "{text}"

    Instructions:
    1. Carefully read the text.
    2. Based on the analysis, return the list of protected classes in array format tha
    """

    # Make a request to the OpenAI API
    response = requests.post(
        "https://api.openai.com/v1/chat/completions",
        headers=headers,
        json={
            "model": "gpt-3.5-turbo",
            "messages": [{"role": "user", "content": prompt}]
        }
    )

    # Parse the response and return the classification result
    result = response.json()
    return result['choices'][0]['message']['content'].strip()

# Load the CSV file into a DataFrame
csv_file = '/content/top_50_non_neutral_classified_texts.csv'
df = pd.read_csv(csv_file)

# Loop through the 'text' column and classify the texts
for idx, text in df['text'].items():
    classification = classify_text(text)
    df.loc[idx, 'classification'] = classification

# Save the updated DataFrame to a new CSV file
df.to_csv('classified_texts_with_openai.csv', index=False)

# Print the first few rows of the classified data
df[['text', 'classification']]
```

Out[ ]:

| | text | classification |
|---|---|---|
| 0 | Democrat Strategist UNLOADS: My Party Is The '... | ["Political Affiliation"] |
| 1 | SHOCK POLL: Trump receives 25% of black vote i... | ["Race"] |
| 2 | Should American Politics be Romantisized | [] |
| 3 | In honor of the anniversary of Barack Obama's ... | []\nThe text does not contain hate speech or t... |
| 4 | The white man's ugly last stand: Race, money, ... | ["Race"] |
| 5 | The white man's ugly last stand: Race, money, ... | ["Race"] |
| 6 | The white man's ugly last stand: Race, money, ... | ["Race"] |
| 7 | Charles Koch bemoans lack of influence over 20... | [] |
| 8 | Video: Bill Clinton Destroys Black Lives Matte... | ["Race"] |
| 9 | Donald Trump-"Islam hates us" | ["Religion"] |
| 10 | Donald Trump-"Islam hates us" | ["Religion"] |
| 11 | Trump, in scathing personal attacks, questions... | [] |
| 12 | Trump, in scathing personal attacks, questions... | []\nThe text does not contain hate speech targ... |
| 13 | It's hard to imagine a much worse pitch Donald... | ["Race"] |
| 14 | It's hard to imagine a much worse pitch Donald... | ["Race"] |
| 15 | It's hard to imagine a much worse pitch Donald... | ["Race"] |
| 16 | Young voters to Clinton: We can't stand you | ["Age"] |
| 17 | 'When the looting starts, the shooting starts'... | ["Race"] |
| 18 | Note to Joe Biden: Trump Condemned White Supre... | ["Race"] |
| 19 | Note to Joe Biden: Trump Condemned White Supre... | ["Race"] |
| 20 | Note to Joe Biden: Trump Condemned White Supre... | ["Race"] |
| 21 | Note to Joe Biden: Trump Condemned White Supre... | ["Race"] |
| 22 | Note to Joe Biden: Trump Condemned White Supre... | ["Race"] |
| 23 | Note to Joe Biden: Trump Condemned White Supre... | ["Race"] |
| 24 | Note to Joe Biden: Trump Condemned White Supre... | ["Race"] |
| 25 | Note to Joe Biden: Trump Condemned White Supre... | ["Race"] |
| 26 | Note to Joe Biden: Trump Condemned White Supre... | ["Race"] |
| 27 | Note to Joe Biden: Trump Condemned White Supre... | ["Race"] |
| 28 | Note to Joe Biden: Trump Condemned White Supre... | ["Race"] |
| 29 | Note to Joe Biden: Trump Condemned White Supre... | ["Race"] |
| 30 | Note to Joe Biden: Trump Condemned White Supre... | ["Race"] |
| 31 | Note to Joe Biden: Trump Condemned White Supre... | ["Race"] |
| 32 | Note to Joe Biden: Trump Condemned White Supre... | ["Race"] |
| 33 | Note to Joe Biden: Trump Condemned White Supre... | ["Race"] |

| | text | classification |
|---|---|---|
| **34** | Note to Joe Biden: Trump Condemned White Supre... | ["Race"] |
| **35** | Note to Joe Biden: Trump Condemned White Supre... | ["Race"] |
| **36** | Note to Joe Biden: Trump Condemned White Supre... | ["Race"] |
| **37** | Capitol riots spark fear of Trump's military p... | [] |
| **38** | 'He's Gone': Celebrations as 'Worst and Most D... | ["Age"] |
| **39** | Americans Who Say U.S. Heading in Right Direct... | []\nThe text does not contain hate speech or t... |
| **40** | Americans Who Say U.S. Heading in Right Direct... | [] |
| **41** | Americans Who Say U.S. Heading in Right Direct... | [] |
| **42** | Americans Who Say U.S. Heading in Right Direct... | [] |
| **43** | Americans Who Say U.S. Heading in Right Direct... | [] |
| **44** | White supremacists declare war on democracy an... | ["Race"] |
| **45** | Fox News Doctored Clips of Obama's Visit to th... | [] |
| **46** | Fox News Doctored Clips of Obama's Visit to th... | [] |
| **47** | Fox News Doctored Clips of Obama's Visit to th... | [] |
| **48** | 2021 US Capitol Riot: Live Updates \| Chaos At ... | []\nThe text does not contain hate speech or t... |
| **49** | 2021 US Capitol Riot: Ex- Donald Trump White H... | ["Political Affiliation"] |

In [ ]:

```
import requests
import pandas as pd
import re

# Replace with your actual OpenAI API key
api_key = "sk-cH6vkWQ65M7zG9ycEGDQ8QeDU1ewgnFGrydRf6XCdGT3BlbkFJFa72OxcnXkEL-tpidEwCoJ
headers = {
    "Authorization": f"Bearer {api_key}",
    "Content-Type": "application/json"
}

def classify_text(text):
    prompt = f"""
    You are tasked with classifying the text below based on hate speech directed towar
    - Race
    - Religion
    - Gender
    - Sexual Orientation
    - Disability
    - Age
    - National Origin
    - Ethnicity
    - Color
    - Marital Status
    - Pregnancy
    - Veteran Status

    Analyze the text, and based on the provided examples, classify the content by list
```

```
    Examples:
    1. "I think people in London are way too open-minded towards Muslims."
    ["Religion"]

    2. "Donald Trump supports white supremacy."
    ["Race"]

    3. "Joe Biden is a gay clown and a stupid old man."
    ["Age", "Gender"]

    Text: "{text}"

    Instructions:
    1. Carefully read the text.
    2. Based on the analysis, return the list of protected classes in array format tha
    """

    # Make a request to the OpenAI API
    response = requests.post(
        "https://api.openai.com/v1/chat/completions",
        headers=headers,
        json={
            "model": "gpt-3.5-turbo",
            "messages": [{"role": "user", "content": prompt}]
        }
    )

    # Parse the response and clean the classification result
    result = response.json()
    content = result['choices'][0]['message']['content'].strip()

    # Clean up the content
    # Remove any additional text and keep only the array part
    cleaned_content = re.sub(r'^\[\s*\n.*\n', '', content).strip()
    cleaned_content = re.sub(r'\s*\n\[\s*\]\s*$', '', cleaned_content)  # Remove trail

    try:
        # Convert the cleaned content to a list
        classification = eval(cleaned_content)  # Use `eval` carefully
        if isinstance(classification, list):
            return classification
        else:
            print("Unexpected content format:", cleaned_content)
            return []
    except (SyntaxError, ValueError) as e:
        print(f"Error parsing content: {e}")
        return []

# Load the CSV file into a DataFrame
csv_file = '/content/top_50_non_neutral_classified_texts.csv'
df = pd.read_csv(csv_file)

# Initialize the 'classification' column with empty lists
df['classification'] = [[] for _ in range(len(df))]

# Loop through the 'text' column and classify the texts
for idx, text in df['text'].items():
    classification = classify_text(text)
    df.at[idx, 'classification'] = classification
```

```
# Save the updated DataFrame to a new CSV file
df.to_csv('classified_texts_with_openai.csv', index=False)

# Print the first few rows of the classified data
df[['text', 'classification']]
```

```
---------------------------------------------------------------------------
JSONDecodeError                           Traceback (most recent call last)
/usr/local/lib/python3.10/dist-packages/requests/models.py in json(self, **kwargs)
    973         try:
--> 974             return complexjson.loads(self.text, **kwargs)
    975         except JSONDecodeError as e:

/usr/lib/python3.10/json/__init__.py in loads(s, cls, object_hook, parse_float, parse
_int, parse_constant, object_pairs_hook, **kw)
    345             parse_constant is None and object_pairs_hook is None and not kw):
--> 346         return _default_decoder.decode(s)
    347     if cls is None:

/usr/lib/python3.10/json/decoder.py in decode(self, s, _w)
    336         """
--> 337         obj, end = self.raw_decode(s, idx=_w(s, 0).end())
    338         end = _w(s, end).end()

/usr/lib/python3.10/json/decoder.py in raw_decode(self, s, idx)
    354         except StopIteration as err:
--> 355             raise JSONDecodeError("Expecting value", s, err.value) from None
    356         return obj, end

JSONDecodeError: Expecting value: line 1 column 1 (char 0)

During handling of the above exception, another exception occurred:

JSONDecodeError                           Traceback (most recent call last)
<ipython-input-32-65b8ed754f5b> in <cell line: 86>()
     85 # Loop through the 'text' column and classify the texts
     86 for idx, text in df['text'].items():
---> 87     classification = classify_text(text)
     88     df.at[idx, 'classification'] = classification
     89

<ipython-input-32-65b8ed754f5b> in classify_text(text)
     56
     57     # Parse the response and clean the classification result
---> 58     result = response.json()
     59     content = result['choices'][0]['message']['content'].strip()
     60

/usr/local/lib/python3.10/dist-packages/requests/models.py in json(self, **kwargs)
    976             # Catch JSON-related errors and raise as requests.JSONDecodeError
    977             # This aliases json.JSONDecodeError and simplejson.JSONDecodeErro
r
--> 978             raise RequestsJSONDecodeError(e.msg, e.doc, e.pos)
    979
    980     @property

JSONDecodeError: Expecting value: line 1 column 1 (char 0)
```

In [ ]:
```
import requests
import pandas as pd
import re

# Replace with your actual OpenAI API key
api_key = "sk-cH6vkWQ65M7zG9ycEGDQ8QeDU1ewgnFGrydRf6XCdGT3BlbkFJFa72OxcnXkEL-tpidEwCoJ
headers = {
    "Authorization": f"Bearer {api_key}",
    "Content-Type": "application/json"
}

# Function to classify text based on protected classes
def classify_text(text):
    prompt = f"""
    You are tasked with classifying the text below based on hate speech directed towar
    - Race
    - Religion
    - Gender
    - Sexual Orientation
    - Disability
    - Age
    - National Origin
    - Ethnicity
    - Color
    - Marital Status
    - Pregnancy
    - Veteran Status

    Analyze the text, and based on the provided examples, classify the content by list

    Examples:
    1. "I think people in London are way too open-minded towards Muslims."
    ["Religion"]

    2. "Donald Trump supports white supremacy."
    ["Race"]

    3. "Joe Biden is a gay clown and a stupid old man."
    ["Age", "Gender"]

    Text: "{text}"

    Instructions:
    1. Carefully read the text.
    2. Based on the analysis, return the list of protected classes in array format tha
    """

    # Make a request to the OpenAI API
    response = requests.post(
        "https://api.openai.com/v1/chat/completions",
        headers=headers,
        json={
            "model": "gpt-3.5-turbo",
            "messages": [{"role": "user", "content": prompt}]
        }
    )

    # Parse the response and clean the result
    result = response.json()
```

```
    content = result['choices'][0]['message']['content'].strip()

    # Remove unwanted new lines or additional text
    cleaned_content = re.sub(r'\n.*', '', content).strip()

    # Ensure it's in valid JSON format (array of strings)
    if cleaned_content.startswith('[') and cleaned_content.endswith(']'):
        return cleaned_content
    else:
        return '[]'  # Return an empty array if format is unexpected

# Load the CSV file into a DataFrame
csv_file = '/content/top_50_non_neutral_classified_texts.csv'
df = pd.read_csv(csv_file)

# Loop through the 'text' column and classify the texts
for idx, text in df['text'].items():
    classification = classify_text(text)
    df.loc[idx, 'classification'] = classification

# Save the updated DataFrame to a new CSV file
df.to_csv('classified_texts_with_openai.csv', index=False)

# Print the first few rows of the classified data
df[['text', 'classification']].head()
```

```
---------------------------------------------------------------------------
JSONDecodeError                           Traceback (most recent call last)
/usr/local/lib/python3.10/dist-packages/requests/models.py in json(self, **kwargs)
    973         try:
--> 974             return complexjson.loads(self.text, **kwargs)
    975         except JSONDecodeError as e:

/usr/lib/python3.10/json/__init__.py in loads(s, cls, object_hook, parse_float, parse
_int, parse_constant, object_pairs_hook, **kw)
    345             parse_constant is None and object_pairs_hook is None and not kw):
--> 346         return _default_decoder.decode(s)
    347     if cls is None:

/usr/lib/python3.10/json/decoder.py in decode(self, s, _w)
    336         """
--> 337         obj, end = self.raw_decode(s, idx=_w(s, 0).end())
    338         end = _w(s, end).end()

/usr/lib/python3.10/json/decoder.py in raw_decode(self, s, idx)
    354         except StopIteration as err:
--> 355             raise JSONDecodeError("Expecting value", s, err.value) from None
    356         return obj, end

JSONDecodeError: Expecting value: line 1 column 1 (char 0)

During handling of the above exception, another exception occurred:

JSONDecodeError                           Traceback (most recent call last)
<ipython-input-33-116c45c236ab> in <cell line: 76>()
     75 # Loop through the 'text' column and classify the texts
     76 for idx, text in df['text'].items():
---> 77     classification = classify_text(text)
     78     df.loc[idx, 'classification'] = classification
     79

<ipython-input-33-116c45c236ab> in classify_text(text)
     57
     58     # Parse the response and clean the result
---> 59     result = response.json()
     60     content = result['choices'][0]['message']['content'].strip()
     61

/usr/local/lib/python3.10/dist-packages/requests/models.py in json(self, **kwargs)
    976             # Catch JSON-related errors and raise as requests.JSONDecodeError
    977             # This aliases json.JSONDecodeError and simplejson.JSONDecodeErro
r
--> 978             raise RequestsJSONDecodeError(e.msg, e.doc, e.pos)
    979
    980     @property

JSONDecodeError: Expecting value: line 1 column 1 (char 0)
```

In [ ]:

```
import requests
import pandas as pd
import re

# Replace with your actual OpenAI API key
api_key = "sk-cH6vkWQ65M7zG9ycEGDQ8QeDU1ewgnFGrydRf6XCdGT3BlbkFJFa72OxcnXkEL-tpidEwCoJ
headers = {
    "Authorization": f"Bearer {api_key}",
```

```
    "Content-Type": "application/json"
}

# Function to classify text based on protected classes
def classify_text(text):
    prompt = f"""
    You are tasked with classifying the text below based on hate speech directed towar
    - Race
    - Religion
    - Gender
    - Sexual Orientation
    - Disability
    - Age
    - National Origin
    - Ethnicity
    - Color
    - Marital Status
    - Pregnancy
    - Veteran Status

    Analyze the text, and based on the provided examples, classify the content by list

    Examples:
    1. "I think people in London are way too open-minded towards Muslims."
    ["Religion"]

    2. "Donald Trump supports white supremacy."
    ["Race"]

    3. "Joe Biden is a gay clown and a stupid old man."
    ["Age", "Gender"]

    Text: "{text}"

    Instructions:
    1. Carefully read the text.
    2. Based on the analysis, return the list of protected classes in array format tha
    """

    try:
        # Make a request to the OpenAI API
        response = requests.post(
            "https://api.openai.com/v1/chat/completions",
            headers=headers,
            json={
                "model": "gpt-3.5-turbo",
                "messages": [{"role": "user", "content": prompt}]
            }
        )

        # Check if the response is successful
        response.raise_for_status()

        # Parse the response and clean the result
        result = response.json()
        content = result['choices'][0]['message']['content'].strip()

        # Remove unwanted new lines or additional text
        cleaned_content = re.sub(r'\n.*', '', content).strip()
```

```
        # Ensure it's in valid JSON format (array of strings)
        if cleaned_content.startswith('[') and cleaned_content.endswith(']'):
            return cleaned_content
        else:
            return '[]'  # Return an empty array if format is unexpected

    except (requests.RequestException, ValueError) as e:
        print(f"An error occurred: {e}")
        return '[]'  # Return an empty array in case of error

# Load the CSV file into a DataFrame
csv_file = '/content/top_50_non_neutral_classified_texts.csv'
df = pd.read_csv(csv_file)

# Loop through the 'text' column and classify the texts
for idx, text in df['text'].items():
    classification = classify_text(text)
    df.loc[idx, 'classification'] = classification

# Save the updated DataFrame to a new CSV file
df.to_csv('classified_texts_with_openai.csv', index=False)

# Print the first few rows of the classified data
df[['text', 'classification']]
```

```
An error occurred: 403 Client Error: Forbidden for url: https://api.openai.com/v1/cha
t/completions
An error occurred: 403 Client Error: Forbidden for url: https://api.openai.com/v1/cha
t/completions
An error occurred: 403 Client Error: Forbidden for url: https://api.openai.com/v1/cha
t/completions
An error occurred: 403 Client Error: Forbidden for url: https://api.openai.com/v1/cha
t/completions
An error occurred: 403 Client Error: Forbidden for url: https://api.openai.com/v1/cha
t/completions
An error occurred: 403 Client Error: Forbidden for url: https://api.openai.com/v1/cha
t/completions
An error occurred: 403 Client Error: Forbidden for url: https://api.openai.com/v1/cha
t/completions
An error occurred: 403 Client Error: Forbidden for url: https://api.openai.com/v1/cha
t/completions
An error occurred: 403 Client Error: Forbidden for url: https://api.openai.com/v1/cha
t/completions
An error occurred: 403 Client Error: Forbidden for url: https://api.openai.com/v1/cha
t/completions
An error occurred: 403 Client Error: Forbidden for url: https://api.openai.com/v1/cha
t/completions
An error occurred: 403 Client Error: Forbidden for url: https://api.openai.com/v1/cha
t/completions
An error occurred: 403 Client Error: Forbidden for url: https://api.openai.com/v1/cha
t/completions
An error occurred: 403 Client Error: Forbidden for url: https://api.openai.com/v1/cha
t/completions
An error occurred: 403 Client Error: Forbidden for url: https://api.openai.com/v1/cha
t/completions
An error occurred: 403 Client Error: Forbidden for url: https://api.openai.com/v1/cha
t/completions
An error occurred: 403 Client Error: Forbidden for url: https://api.openai.com/v1/cha
t/completions
An error occurred: 403 Client Error: Forbidden for url: https://api.openai.com/v1/cha
t/completions
An error occurred: 403 Client Error: Forbidden for url: https://api.openai.com/v1/cha
t/completions
An error occurred: 403 Client Error: Forbidden for url: https://api.openai.com/v1/cha
t/completions
An error occurred: 403 Client Error: Forbidden for url: https://api.openai.com/v1/cha
t/completions
An error occurred: 403 Client Error: Forbidden for url: https://api.openai.com/v1/cha
t/completions
An error occurred: 403 Client Error: Forbidden for url: https://api.openai.com/v1/cha
t/completions
An error occurred: 403 Client Error: Forbidden for url: https://api.openai.com/v1/cha
t/completions
An error occurred: 403 Client Error: Forbidden for url: https://api.openai.com/v1/cha
t/completions
An error occurred: 403 Client Error: Forbidden for url: https://api.openai.com/v1/cha
t/completions
An error occurred: 403 Client Error: Forbidden for url: https://api.openai.com/v1/cha
t/completions
An error occurred: 403 Client Error: Forbidden for url: https://api.openai.com/v1/cha
t/completions
An error occurred: 403 Client Error: Forbidden for url: https://api.openai.com/v1/cha
t/completions
An error occurred: 403 Client Error: Forbidden for url: https://api.openai.com/v1/cha
t/completions
An error occurred: 403 Client Error: Forbidden for url: https://api.openai.com/v1/cha
t/completions
An error occurred: 403 Client Error: Forbidden for url: https://api.openai.com/v1/cha
t/completions
An error occurred: 403 Client Error: Forbidden for url: https://api.openai.com/v1/cha
t/completions
```

```
An error occurred: 403 Client Error: Forbidden for url: https://api.openai.com/v1/cha
t/completions
```

Out[ ]:

| | text | classification |
|---|---|---|
| **0** | Democrat Strategist UNLOADS: My Party Is The '... | [] |
| **1** | SHOCK POLL: Trump receives 25% of black vote i... | [] |
| **2** | Should American Politics be Romantisized | [] |
| **3** | In honor of the anniversary of Barack Obama's ... | [] |
| **4** | The white man's ugly last stand: Race, money, ... | [] |
| **5** | The white man's ugly last stand: Race, money, ... | [] |
| **6** | The white man's ugly last stand: Race, money, ... | [] |
| **7** | Charles Koch bemoans lack of influence over 20... | [] |
| **8** | Video: Bill Clinton Destroys Black Lives Matte... | [] |
| **9** | Donald Trump-"Islam hates us" | [] |
| **10** | Donald Trump-"Islam hates us" | [] |
| **11** | Trump, in scathing personal attacks, questions... | [] |
| **12** | Trump, in scathing personal attacks, questions... | [] |
| **13** | It's hard to imagine a much worse pitch Donald... | [] |
| **14** | It's hard to imagine a much worse pitch Donald... | [] |
| **15** | It's hard to imagine a much worse pitch Donald... | [] |
| **16** | Young voters to Clinton: We can't stand you | [] |
| **17** | 'When the looting starts, the shooting starts'... | [] |
| **18** | Note to Joe Biden: Trump Condemned White Supre... | [] |
| **19** | Note to Joe Biden: Trump Condemned White Supre... | [] |
| **20** | Note to Joe Biden: Trump Condemned White Supre... | [] |
| **21** | Note to Joe Biden: Trump Condemned White Supre... | [] |
| **22** | Note to Joe Biden: Trump Condemned White Supre... | [] |
| **23** | Note to Joe Biden: Trump Condemned White Supre... | [] |
| **24** | Note to Joe Biden: Trump Condemned White Supre... | [] |
| **25** | Note to Joe Biden: Trump Condemned White Supre... | [] |
| **26** | Note to Joe Biden: Trump Condemned White Supre... | [] |
| **27** | Note to Joe Biden: Trump Condemned White Supre... | [] |
| **28** | Note to Joe Biden: Trump Condemned White Supre... | [] |
| **29** | Note to Joe Biden: Trump Condemned White Supre... | [] |
| **30** | Note to Joe Biden: Trump Condemned White Supre... | [] |
| **31** | Note to Joe Biden: Trump Condemned White Supre... | [] |
| **32** | Note to Joe Biden: Trump Condemned White Supre... | [] |
| **33** | Note to Joe Biden: Trump Condemned White Supre... | [] |

| | text | classification |
|---|---|---|
| **34** | Note to Joe Biden: Trump Condemned White Supre... | [] |
| **35** | Note to Joe Biden: Trump Condemned White Supre... | [] |
| **36** | Note to Joe Biden: Trump Condemned White Supre... | [] |
| **37** | Capitol riots spark fear of Trump's military p... | [] |
| **38** | 'He's Gone': Celebrations as 'Worst and Most D... | [] |
| **39** | Americans Who Say U.S. Heading in Right Direct... | [] |
| **40** | Americans Who Say U.S. Heading in Right Direct... | [] |
| **41** | Americans Who Say U.S. Heading in Right Direct... | [] |
| **42** | Americans Who Say U.S. Heading in Right Direct... | [] |
| **43** | Americans Who Say U.S. Heading in Right Direct... | [] |
| **44** | White supremacists declare war on democracy an... | [] |
| **45** | Fox News Doctored Clips of Obama’s Visit to th... | [] |
| **46** | Fox News Doctored Clips of Obama’s Visit to th... | [] |
| **47** | Fox News Doctored Clips of Obama’s Visit to th... | [] |
| **48** | 2021 US Capitol Riot: Live Updates | Chaos At ... | [] |
| **49** | 2021 US Capitol Riot: Ex- Donald Trump White H... | [] |

In [ ]:

```
import requests
import pandas as pd
import json

# Replace with your actual OpenAI API key
api_key = "sk-cH6vkWQ65M7zG9ycEGDQ8QeDU1ewgnFGrydRf6XCdGT3BlbkFJFa72OxcnXkEL-tpidEwCoJ
headers = {
    "Authorization": f"Bearer {api_key}",
    "Content-Type": "application/json"
}

# Function to classify text based on protected classes
def classify_text(text):
    prompt = f"""
    You are tasked with classifying the text below based on hate speech directed towar
    - Race
    - Religion
    - Gender
    - Sexual Orientation
    - Disability
    - Age
    - National Origin
    - Ethnicity
    - Color
    - Marital Status
    - Pregnancy
    - Veteran Status
```

```
    Analyze the text, and based on the provided examples, classify the content by list

    Examples:
    1. "I think people in London are way too open-minded towards Muslims."
    ["Religion"]

    2. "Donald Trump supports white supremacy."
    ["Race"]

    3. "Joe Biden is a gay clown and a stupid old man."
    ["Age", "Gender"]

    Text: "{text}"

    Instructions:
    1. Carefully read the text.
    2. Based on the analysis, return the list of protected classes in array format tha
    """

    try:
        # Make a request to the OpenAI API
        response = requests.post(
            "https://api.openai.com/v1/chat/completions",
            headers=headers,
            json={
                "model": "gpt-3.5-turbo",
                "messages": [{"role": "user", "content": prompt}]
            }
        )

        # Check if the response is successful
        response.raise_for_status()

        # Parse the response and return the classification result
        result = response.json()
        content = result['choices'][0]['message']['content'].strip()

        # Ensure the content is a valid JSON array format
        try:
            classification = json.loads(content)
            if isinstance(classification, list):
                return json.dumps(classification)
            else:
                return '[]'
        except json.JSONDecodeError:
            return '[]'

    except (requests.RequestException, ValueError) as e:
        print(f"An error occurred: {e}")
        return '[]'

# Load the CSV file into a DataFrame
csv_file = '/content/top_50_non_neutral_classified_texts.csv'
df = pd.read_csv(csv_file)

# Initialize a column for classification
df['classification'] = ''

# Loop through the 'text' column and classify the texts
for idx, text in df['text'].items():
```

```
    classification = classify_text(text)
    df.at[idx, 'classification'] = classification

# Save the updated DataFrame to a new CSV file
df.to_csv('classified_texts_with_openai.csv', index=False)

# Print the first few rows of the classified data
df[['text', 'classification']]
```

```
An error occurred: 403 Client Error: Forbidden for url: https://api.openai.com/v1/cha
t/completions
An error occurred: 403 Client Error: Forbidden for url: https://api.openai.com/v1/cha
t/completions
```

Out[ ]:

| | text | classification |
|---|---|---|
| 0 | Democrat Strategist UNLOADS: My Party Is The '... | ["Political Affiliation"] |
| 1 | SHOCK POLL: Trump receives 25% of black vote i... | ["Race"] |
| 2 | Should American Politics be Romantisized | [] |
| 3 | In honor of the anniversary of Barack Obama's ... | [] |
| 4 | The white man's ugly last stand: Race, money, ... | ["Race"] |
| 5 | The white man's ugly last stand: Race, money, ... | ["Race"] |
| 6 | The white man's ugly last stand: Race, money, ... | ["Race"] |
| 7 | Charles Koch bemoans lack of influence over 20... | [] |
| 8 | Video: Bill Clinton Destroys Black Lives Matte... | ["Race"] |
| 9 | Donald Trump-"Islam hates us" | ["Religion"] |
| 10 | Donald Trump-"Islam hates us" | ["Religion"] |
| 11 | Trump, in scathing personal attacks, questions... | [] |
| 12 | Trump, in scathing personal attacks, questions... | ["Gender"] |
| 13 | It's hard to imagine a much worse pitch Donald... | ["Race"] |
| 14 | It's hard to imagine a much worse pitch Donald... | ["Race"] |
| 15 | It's hard to imagine a much worse pitch Donald... | ["Race"] |
| 16 | Young voters to Clinton: We can't stand you | ["Age"] |
| 17 | 'When the looting starts, the shooting starts'... | ["Race", "Religion"] |
| 18 | Note to Joe Biden: Trump Condemned White Supre... | ["Race"] |
| 19 | Note to Joe Biden: Trump Condemned White Supre... | ["Race"] |
| 20 | Note to Joe Biden: Trump Condemned White Supre... | ["Race"] |
| 21 | Note to Joe Biden: Trump Condemned White Supre... | ["Race"] |
| 22 | Note to Joe Biden: Trump Condemned White Supre... | [] |
| 23 | Note to Joe Biden: Trump Condemned White Supre... | ["Race"] |
| 24 | Note to Joe Biden: Trump Condemned White Supre... | ["Race"] |
| 25 | Note to Joe Biden: Trump Condemned White Supre... | ["Race"] |
| 26 | Note to Joe Biden: Trump Condemned White Supre... | ["Race"] |
| 27 | Note to Joe Biden: Trump Condemned White Supre... | ["Race"] |
| 28 | Note to Joe Biden: Trump Condemned White Supre... | ["Race"] |
| 29 | Note to Joe Biden: Trump Condemned White Supre... | ["Race", "Age"] |
| 30 | Note to Joe Biden: Trump Condemned White Supre... | ["Race"] |
| 31 | Note to Joe Biden: Trump Condemned White Supre... | ["Race"] |
| 32 | Note to Joe Biden: Trump Condemned White Supre... | ["Race"] |
| 33 | Note to Joe Biden: Trump Condemned White Supre... | ["Race"] |

| | text | classification |
|---|---|---|
| **34** | Note to Joe Biden: Trump Condemned White Supre... | ["Race"] |
| **35** | Note to Joe Biden: Trump Condemned White Supre... | ["Race"] |
| **36** | Note to Joe Biden: Trump Condemned White Supre... | ["Race"] |
| **37** | Capitol riots spark fear of Trump's military p... | [] |
| **38** | 'He's Gone': Celebrations as 'Worst and Most D... | [] |
| **39** | Americans Who Say U.S. Heading in Right Direct... | [] |
| **40** | Americans Who Say U.S. Heading in Right Direct... | [] |
| **41** | Americans Who Say U.S. Heading in Right Direct... | [] |
| **42** | Americans Who Say U.S. Heading in Right Direct... | [] |
| **43** | Americans Who Say U.S. Heading in Right Direct... | [] |
| **44** | White supremacists declare war on democracy an... | ["Race"] |
| **45** | Fox News Doctored Clips of Obama’s Visit to th... | [] |
| **46** | Fox News Doctored Clips of Obama’s Visit to th... | ["Age"] |
| **47** | Fox News Doctored Clips of Obama’s Visit to th... | [] |
| **48** | 2021 US Capitol Riot: Live Updates \| Chaos At ... | [] |
| **49** | 2021 US Capitol Riot: Ex- Donald Trump White H... | ["Race"] |

In [ ]:

```
import requests
import pandas as pd
import json

# Replace with your actual OpenAI API key
api_key = "sk-cH6vkWQ65M7zG9ycEGDQ8QeDU1ewgnFGrydRf6XCdGT3BlbkFJFa72OxcnXkEL-tpidEwCoJ
headers = {
    "Authorization": f"Bearer {api_key}",
    "Content-Type": "application/json"
}

# Function to classify text based on protected classes
def classify_text(text):
    prompt = f"""
    You are tasked with classifying the text below based on hate speech directed towar
    - Race
    - Religion
    - Gender
    - Sexual Orientation
    - Disability
    - Age
    - National Origin
    - Ethnicity
    - Color
    - Marital Status
    - Pregnancy
    - Veteran Status
```

```
    Analyze the text, and based on the provided examples, classify the content by list

    Examples:
    1. "I think people in London are way too open-minded towards Muslims."
    ["Religion"]

    2. "Donald Trump supports white supremacy."
    ["Race"]

    3. "Joe Biden is a gay clown and a stupid old man."
    ["Age", "Gender"]

    Text: "{text}"

    Instructions:
    1. Carefully read the text.
    2. Based on the analysis, return the list of protected classes in array format tha
    """

    try:
        # Make a request to the OpenAI API
        response = requests.post(
            "https://api.openai.com/v1/chat/completions",
            headers=headers,
            json={
                "model": "gpt-3.5-turbo",
                "messages": [{"role": "user", "content": prompt}]
            }
        )

        # Check if the response is successful
        response.raise_for_status()

        # Parse the response and return the classification result
        result = response.json()
        content = result['choices'][0]['message']['content'].strip()

        # Ensure the content is a valid JSON array format
        try:
            classification = json.loads(content)
            if isinstance(classification, list):
                return json.dumps(classification)
            else:
                return '[]'
        except json.JSONDecodeError:
            return '[]'

    except (requests.RequestException, ValueError) as e:
        print(f"An error occurred: {e}")
        return '[]'

# Load the CSV file into a DataFrame
csv_file = '/content/combined_US_Presidents.csv'
df = pd.read_csv(csv_file)

# Initialize a column for classification
df['classification'] = ''

# Loop through the 'text' column and classify the texts
for idx, text in df['text'].items():
```

```
    classification = classify_text(text)
    df.at[idx, 'classification'] = classification

# Save the updated DataFrame to a new CSV file
df.to_csv('classified_texts_with_openai.csv', index=False)

# Print the first few rows of the classified data
df[['text', 'classification']]
```

```
Streaming output truncated to the last 5000 lines.
An error occurred: 429 Client Error: Too Many Requests for url: https://api.openai.co
m/v1/chat/completions
An error occurred: 429 Client Error: Too Many Requests for url: https://api.openai.co
m/v1/chat/completions
An error occurred: 429 Client Error: Too Many Requests for url: https://api.openai.co
m/v1/chat/completions
An error occurred: 429 Client Error: Too Many Requests for url: https://api.openai.co
m/v1/chat/completions
An error occurred: 429 Client Error: Too Many Requests for url: https://api.openai.co
m/v1/chat/completions
An error occurred: 429 Client Error: Too Many Requests for url: https://api.openai.co
m/v1/chat/completions
An error occurred: 429 Client Error: Too Many Requests for url: https://api.openai.co
m/v1/chat/completions
An error occurred: 429 Client Error: Too Many Requests for url: https://api.openai.co
m/v1/chat/completions
An error occurred: 429 Client Error: Too Many Requests for url: https://api.openai.co
m/v1/chat/completions
An error occurred: 429 Client Error: Too Many Requests for url: https://api.openai.co
m/v1/chat/completions
An error occurred: 429 Client Error: Too Many Requests for url: https://api.openai.co
m/v1/chat/completions
An error occurred: 429 Client Error: Too Many Requests for url: https://api.openai.co
m/v1/chat/completions
An error occurred: 429 Client Error: Too Many Requests for url: https://api.openai.co
m/v1/chat/completions
An error occurred: 429 Client Error: Too Many Requests for url: https://api.openai.co
m/v1/chat/completions
An error occurred: 429 Client Error: Too Many Requests for url: https://api.openai.co
m/v1/chat/completions
An error occurred: 429 Client Error: Too Many Requests for url: https://api.openai.co
m/v1/chat/completions
An error occurred: 429 Client Error: Too Many Requests for url: https://api.openai.co
m/v1/chat/completions
An error occurred: 429 Client Error: Too Many Requests for url: https://api.openai.co
m/v1/chat/completions
An error occurred: 429 Client Error: Too Many Requests for url: https://api.openai.co
m/v1/chat/completions
An error occurred: 429 Client Error: Too Many Requests for url: https://api.openai.co
m/v1/chat/completions
An error occurred: 429 Client Error: Too Many Requests for url: https://api.openai.co
m/v1/chat/completions
An error occurred: 429 Client Error: Too Many Requests for url: https://api.openai.co
m/v1/chat/completions
An error occurred: 429 Client Error: Too Many Requests for url: https://api.openai.co
m/v1/chat/completions
An error occurred: 429 Client Error: Too Many Requests for url: https://api.openai.co
m/v1/chat/completions
An error occurred: 429 Client Error: Too Many Requests for url: https://api.openai.co
m/v1/chat/completions
An error occurred: 429 Client Error: Too Many Requests for url: https://api.openai.co
m/v1/chat/completions
An error occurred: 429 Client Error: Too Many Requests for url: https://api.openai.co
m/v1/chat/completions
An error occurred: 429 Client Error: Too Many Requests for url: https://api.openai.co
m/v1/chat/completions
An error occurred: 429 Client Error: Too Many Requests for url: https://api.openai.co
m/v1/chat/completions
An error occurred: 429 Client Error: Too Many Requests for url: https://api.openai.co
m/v1/chat/completions
An error occurred: 429 Client Error: Too Many Requests for url: https://api.openai.co
m/v1/chat/completions
An error occurred: 429 Client Error: Too Many Requests for url: https://api.openai.co
m/v1/chat/completions
An error occurred: 429 Client Error: Too Many Requests for url: https://api.openai.co
```

```
m/v1/chat/completions
An error occurred: 429 Client Error: Too Many Requests for url: https://api.openai.co
```

```
m/v1/chat/completions
An error occurred: 429 Client Error: Too Many Requests for url: https://api.openai.co
```

```
m/v1/chat/completions
An error occurred: 429 Client Error: Too Many Requests for url: https://api.openai.co
```

```
m/v1/chat/completions
An error occurred: 429 Client Error: Too Many Requests for url: https://api.openai.co
```

```
m/v1/chat/completions
An error occurred: 429 Client Error: Too Many Requests for url: https://api.openai.co
```

```
m/v1/chat/completions
An error occurred: 429 Client Error: Too Many Requests for url: https://api.openai.co
```

```
m/v1/chat/completions
An error occurred: 429 Client Error: Too Many Requests for url: https://api.openai.co
```

```
m/v1/chat/completions
An error occurred: 429 Client Error: Too Many Requests for url: https://api.openai.co
```

```
m/v1/chat/completions
An error occurred: 429 Client Error: Too Many Requests for url: https://api.openai.co
```

```
m/v1/chat/completions
An error occurred: 429 Client Error: Too Many Requests for url: https://api.openai.co
```

```
m/v1/chat/completions
An error occurred: 429 Client Error: Too Many Requests for url: https://api.openai.co
```

```
m/v1/chat/completions
An error occurred: 429 Client Error: Too Many Requests for url: https://api.openai.co
```

```
m/v1/chat/completions
An error occurred: 429 Client Error: Too Many Requests for url: https://api.openai.co
m/v1/chat/completions
An error occurred: 429 Client Error: Too Many Requests for url: https://api.openai.co
m/v1/chat/completions
An error occurred: 429 Client Error: Too Many Requests for url: https://api.openai.co
m/v1/chat/completions
An error occurred: 429 Client Error: Too Many Requests for url: https://api.openai.co
m/v1/chat/completions
An error occurred: 429 Client Error: Too Many Requests for url: https://api.openai.co
m/v1/chat/completions
An error occurred: 429 Client Error: Too Many Requests for url: https://api.openai.co
m/v1/chat/completions
An error occurred: 429 Client Error: Too Many Requests for url: https://api.openai.co
m/v1/chat/completions
An error occurred: 429 Client Error: Too Many Requests for url: https://api.openai.co
m/v1/chat/completions
An error occurred: 429 Client Error: Too Many Requests for url: https://api.openai.co
m/v1/chat/completions
An error occurred: 429 Client Error: Too Many Requests for url: https://api.openai.co
m/v1/chat/completions
An error occurred: 429 Client Error: Too Many Requests for url: https://api.openai.co
m/v1/chat/completions
An error occurred: 429 Client Error: Too Many Requests for url: https://api.openai.co
m/v1/chat/completions
An error occurred: 429 Client Error: Too Many Requests for url: https://api.openai.co
m/v1/chat/completions
An error occurred: 429 Client Error: Too Many Requests for url: https://api.openai.co
m/v1/chat/completions
An error occurred: 429 Client Error: Too Many Requests for url: https://api.openai.co
m/v1/chat/completions
An error occurred: 429 Client Error: Too Many Requests for url: https://api.openai.co
m/v1/chat/completions
An error occurred: 429 Client Error: Too Many Requests for url: https://api.openai.co
m/v1/chat/completions
An error occurred: 429 Client Error: Too Many Requests for url: https://api.openai.co
m/v1/chat/completions
An error occurred: 429 Client Error: Too Many Requests for url: https://api.openai.co
m/v1/chat/completions
An error occurred: 429 Client Error: Too Many Requests for url: https://api.openai.co
m/v1/chat/completions
An error occurred: 429 Client Error: Too Many Requests for url: https://api.openai.co
m/v1/chat/completions
An error occurred: 429 Client Error: Too Many Requests for url: https://api.openai.co
m/v1/chat/completions
An error occurred: 429 Client Error: Too Many Requests for url: https://api.openai.co
m/v1/chat/completions
An error occurred: 429 Client Error: Too Many Requests for url: https://api.openai.co
m/v1/chat/completions
An error occurred: 429 Client Error: Too Many Requests for url: https://api.openai.co
m/v1/chat/completions
An error occurred: 429 Client Error: Too Many Requests for url: https://api.openai.co
m/v1/chat/completions
An error occurred: 429 Client Error: Too Many Requests for url: https://api.openai.co
m/v1/chat/completions
An error occurred: 429 Client Error: Too Many Requests for url: https://api.openai.co
m/v1/chat/completions
An error occurred: 429 Client Error: Too Many Requests for url: https://api.openai.co
m/v1/chat/completions
An error occurred: 429 Client Error: Too Many Requests for url: https://api.openai.co
m/v1/chat/completions
An error occurred: 429 Client Error: Too Many Requests for url: https://api.openai.co
m/v1/chat/completions
An error occurred: 429 Client Error: Too Many Requests for url: https://api.openai.co
m/v1/chat/completions
An error occurred: 429 Client Error: Too Many Requests for url: https://api.openai.co
m/v1/chat/completions
An error occurred: 429 Client Error: Too Many Requests for url: https://api.openai.co
m/v1/chat/completions
An error occurred: 429 Client Error: Too Many Requests for url: https://api.openai.co
m/v1/chat/completions
An error occurred: 429 Client Error: Too Many Requests for url: https://api.openai.co
```

```
m/v1/chat/completions
An error occurred: 429 Client Error: Too Many Requests for url: https://api.openai.co
```

```
m/v1/chat/completions
An error occurred: 429 Client Error: Too Many Requests for url: https://api.openai.co
```

```
m/v1/chat/completions
An error occurred: 429 Client Error: Too Many Requests for url: https://api.openai.co
```

```
m/v1/chat/completions
An error occurred: 429 Client Error: Too Many Requests for url: https://api.openai.co
```

```
m/v1/chat/completions
An error occurred: 429 Client Error: Too Many Requests for url: https://api.openai.co
```

```
m/v1/chat/completions
An error occurred: 429 Client Error: Too Many Requests for url: https://api.openai.co
```

```
m/v1/chat/completions
An error occurred: 429 Client Error: Too Many Requests for url: https://api.openai.co
```

```
m/v1/chat/completions
An error occurred: 429 Client Error: Too Many Requests for url: https://api.openai.co
```

```
m/v1/chat/completions
An error occurred: 429 Client Error: Too Many Requests for url: https://api.openai.co
```

```
m/v1/chat/completions
An error occurred: 429 Client Error: Too Many Requests for url: https://api.openai.co
```

```
m/v1/chat/completions
An error occurred: 429 Client Error: Too Many Requests for url: https://api.openai.co
```

```
m/v1/chat/completions
An error occurred: 429 Client Error: Too Many Requests for url: https://api.openai.co
```

```
m/v1/chat/completions
An error occurred: 429 Client Error: Too Many Requests for url: https://api.openai.co
```

```
m/v1/chat/completions
An error occurred: 429 Client Error: Too Many Requests for url: https://api.openai.co
```

```
m/v1/chat/completions
An error occurred: 429 Client Error: Too Many Requests for url: https://api.openai.co
```

```
m/v1/chat/completions
An error occurred: 429 Client Error: Too Many Requests for url: https://api.openai.co
```

```
m/v1/chat/completions
An error occurred: 429 Client Error: Too Many Requests for url: https://api.openai.co
```

```
m/v1/chat/completions
An error occurred: 429 Client Error: Too Many Requests for url: https://api.openai.co
```

```
m/v1/chat/completions
An error occurred: 429 Client Error: Too Many Requests for url: https://api.openai.co
```

```
m/v1/chat/completions
An error occurred: 429 Client Error: Too Many Requests for url: https://api.openai.co
```

```
m/v1/chat/completions
An error occurred: 429 Client Error: Too Many Requests for url: https://api.openai.co
```

```
m/v1/chat/completions
An error occurred: 429 Client Error: Too Many Requests for url: https://api.openai.co
```

```
m/v1/chat/completions
An error occurred: 429 Client Error: Too Many Requests for url: https://api.openai.co
```

```
m/v1/chat/completions
An error occurred: 429 Client Error: Too Many Requests for url: https://api.openai.co
```

```
m/v1/chat/completions
An error occurred: 429 Client Error: Too Many Requests for url: https://api.openai.co
```

```
m/v1/chat/completions
An error occurred: 429 Client Error: Too Many Requests for url: https://api.openai.co
```

```
m/v1/chat/completions
An error occurred: 429 Client Error: Too Many Requests for url: https://api.openai.co
```

```
m/v1/chat/completions
An error occurred: 429 Client Error: Too Many Requests for url: https://api.openai.co
```

```
m/v1/chat/completions
An error occurred: 429 Client Error: Too Many Requests for url: https://api.openai.co
```

```
m/v1/chat/completions
An error occurred: 429 Client Error: Too Many Requests for url: https://api.openai.co
```

```
m/v1/chat/completions
An error occurred: 429 Client Error: Too Many Requests for url: https://api.openai.co
```

```
m/v1/chat/completions
An error occurred: 429 Client Error: Too Many Requests for url: https://api.openai.co
```

```
m/v1/chat/completions
An error occurred: 429 Client Error: Too Many Requests for url: https://api.openai.co
```

```
m/v1/chat/completions
An error occurred: 429 Client Error: Too Many Requests for url: https://api.openai.co
```

```
m/v1/chat/completions
An error occurred: 429 Client Error: Too Many Requests for url: https://api.openai.co
```

```
m/v1/chat/completions
An error occurred: 429 Client Error: Too Many Requests for url: https://api.openai.co
```

```
m/v1/chat/completions
An error occurred: 429 Client Error: Too Many Requests for url: https://api.openai.co
```

```
m/v1/chat/completions
An error occurred: 429 Client Error: Too Many Requests for url: https://api.openai.co
```

```
m/v1/chat/completions
An error occurred: 429 Client Error: Too Many Requests for url: https://api.openai.co
```

```
m/v1/chat/completions
An error occurred: 429 Client Error: Too Many Requests for url: https://api.openai.co
```

```
m/v1/chat/completions
An error occurred: 429 Client Error: Too Many Requests for url: https://api.openai.co
```

```
m/v1/chat/completions
An error occurred: 429 Client Error: Too Many Requests for url: https://api.openai.co
```

```
m/v1/chat/completions
An error occurred: 429 Client Error: Too Many Requests for url: https://api.openai.co
```

```
m/v1/chat/completions
An error occurred: 429 Client Error: Too Many Requests for url: https://api.openai.co
```

```
m/v1/chat/completions
An error occurred: 429 Client Error: Too Many Requests for url: https://api.openai.co
```

```
m/v1/chat/completions
An error occurred: 429 Client Error: Too Many Requests for url: https://api.openai.co
```

```
m/v1/chat/completions
An error occurred: 429 Client Error: Too Many Requests for url: https://api.openai.co
```

```
m/v1/chat/completions
An error occurred: 429 Client Error: Too Many Requests for url: https://api.openai.co
```

```
m/v1/chat/completions
An error occurred: 429 Client Error: Too Many Requests for url: https://api.openai.co
```

```
m/v1/chat/completions
An error occurred: 429 Client Error: Too Many Requests for url: https://api.openai.co
```

```
m/v1/chat/completions
An error occurred: 429 Client Error: Too Many Requests for url: https://api.openai.co
```

```
m/v1/chat/completions
An error occurred: 429 Client Error: Too Many Requests for url: https://api.openai.co
```

```
m/v1/chat/completions
An error occurred: 429 Client Error: Too Many Requests for url: https://api.openai.co
```

```
m/v1/chat/completions
An error occurred: 429 Client Error: Too Many Requests for url: https://api.openai.co
```

```
m/v1/chat/completions
An error occurred: 429 Client Error: Too Many Requests for url: https://api.openai.co
```

```
m/v1/chat/completions
An error occurred: 429 Client Error: Too Many Requests for url: https://api.openai.co
```

```
m/v1/chat/completions
An error occurred: 429 Client Error: Too Many Requests for url: https://api.openai.co
```

```
m/v1/chat/completions
An error occurred: 429 Client Error: Too Many Requests for url: https://api.openai.co
```

```
m/v1/chat/completions
An error occurred: 429 Client Error: Too Many Requests for url: https://api.openai.co
```

```
m/v1/chat/completions
An error occurred: 429 Client Error: Too Many Requests for url: https://api.openai.co
m/v1/chat/completions
An error occurred: 429 Client Error: Too Many Requests for url: https://api.openai.co
m/v1/chat/completions
An error occurred: 429 Client Error: Too Many Requests for url: https://api.openai.co
m/v1/chat/completions
An error occurred: 429 Client Error: Too Many Requests for url: https://api.openai.co
m/v1/chat/completions
An error occurred: 429 Client Error: Too Many Requests for url: https://api.openai.co
m/v1/chat/completions
An error occurred: 429 Client Error: Too Many Requests for url: https://api.openai.co
m/v1/chat/completions
An error occurred: 429 Client Error: Too Many Requests for url: https://api.openai.co
m/v1/chat/completions
An error occurred: 429 Client Error: Too Many Requests for url: https://api.openai.co
m/v1/chat/completions
An error occurred: 429 Client Error: Too Many Requests for url: https://api.openai.co
m/v1/chat/completions
An error occurred: 429 Client Error: Too Many Requests for url: https://api.openai.co
m/v1/chat/completions
An error occurred: 429 Client Error: Too Many Requests for url: https://api.openai.co
m/v1/chat/completions
An error occurred: 429 Client Error: Too Many Requests for url: https://api.openai.co
m/v1/chat/completions
An error occurred: 429 Client Error: Too Many Requests for url: https://api.openai.co
m/v1/chat/completions
An error occurred: 429 Client Error: Too Many Requests for url: https://api.openai.co
m/v1/chat/completions
An error occurred: 429 Client Error: Too Many Requests for url: https://api.openai.co
m/v1/chat/completions
An error occurred: 429 Client Error: Too Many Requests for url: https://api.openai.co
m/v1/chat/completions
An error occurred: 429 Client Error: Too Many Requests for url: https://api.openai.co
m/v1/chat/completions
An error occurred: 429 Client Error: Too Many Requests for url: https://api.openai.co
m/v1/chat/completions
An error occurred: 429 Client Error: Too Many Requests for url: https://api.openai.co
m/v1/chat/completions
An error occurred: 429 Client Error: Too Many Requests for url: https://api.openai.co
m/v1/chat/completions
An error occurred: 429 Client Error: Too Many Requests for url: https://api.openai.co
m/v1/chat/completions
An error occurred: 429 Client Error: Too Many Requests for url: https://api.openai.co
m/v1/chat/completions
An error occurred: 429 Client Error: Too Many Requests for url: https://api.openai.co
m/v1/chat/completions
An error occurred: 429 Client Error: Too Many Requests for url: https://api.openai.co
m/v1/chat/completions
An error occurred: 429 Client Error: Too Many Requests for url: https://api.openai.co
m/v1/chat/completions
An error occurred: 429 Client Error: Too Many Requests for url: https://api.openai.co
m/v1/chat/completions
An error occurred: 429 Client Error: Too Many Requests for url: https://api.openai.co
m/v1/chat/completions
An error occurred: 429 Client Error: Too Many Requests for url: https://api.openai.co
m/v1/chat/completions
An error occurred: 429 Client Error: Too Many Requests for url: https://api.openai.co
m/v1/chat/completions
An error occurred: 429 Client Error: Too Many Requests for url: https://api.openai.co
m/v1/chat/completions
An error occurred: 429 Client Error: Too Many Requests for url: https://api.openai.co
m/v1/chat/completions
An error occurred: 429 Client Error: Too Many Requests for url: https://api.openai.co
m/v1/chat/completions
An error occurred: 429 Client Error: Too Many Requests for url: https://api.openai.co
m/v1/chat/completions
An error occurred: 429 Client Error: Too Many Requests for url: https://api.openai.co
m/v1/chat/completions
An error occurred: 429 Client Error: Too Many Requests for url: https://api.openai.co
m/v1/chat/completions
An error occurred: 429 Client Error: Too Many Requests for url: https://api.openai.co
```

```
m/v1/chat/completions
An error occurred: 429 Client Error: Too Many Requests for url: https://api.openai.co
```

```
m/v1/chat/completions
An error occurred: 429 Client Error: Too Many Requests for url: https://api.openai.co
```

```
m/v1/chat/completions
An error occurred: 429 Client Error: Too Many Requests for url: https://api.openai.co
```

```
m/v1/chat/completions
An error occurred: 429 Client Error: Too Many Requests for url: https://api.openai.co
```

```
m/v1/chat/completions
An error occurred: 429 Client Error: Too Many Requests for url: https://api.openai.co
```

```
m/v1/chat/completions
An error occurred: 429 Client Error: Too Many Requests for url: https://api.openai.co
```

```
m/v1/chat/completions
An error occurred: 429 Client Error: Too Many Requests for url: https://api.openai.co
```

```
m/v1/chat/completions
An error occurred: 429 Client Error: Too Many Requests for url: https://api.openai.co
```

```
m/v1/chat/completions
An error occurred: 429 Client Error: Too Many Requests for url: https://api.openai.co
```

```
m/v1/chat/completions
An error occurred: 429 Client Error: Too Many Requests for url: https://api.openai.co
```

```
m/v1/chat/completions
An error occurred: 429 Client Error: Too Many Requests for url: https://api.openai.co
```

```
m/v1/chat/completions
An error occurred: 429 Client Error: Too Many Requests for url: https://api.openai.co
```

```
m/v1/chat/completions
An error occurred: 429 Client Error: Too Many Requests for url: https://api.openai.co
```

```
m/v1/chat/completions
An error occurred: 429 Client Error: Too Many Requests for url: https://api.openai.co
```

```
m/v1/chat/completions
An error occurred: 429 Client Error: Too Many Requests for url: https://api.openai.co
```

```
m/v1/chat/completions
An error occurred: 429 Client Error: Too Many Requests for url: https://api.openai.co
```

```
m/v1/chat/completions
An error occurred: 429 Client Error: Too Many Requests for url: https://api.openai.co
```

```
m/v1/chat/completions
An error occurred: 429 Client Error: Too Many Requests for url: https://api.openai.co
```

```
m/v1/chat/completions
An error occurred: 429 Client Error: Too Many Requests for url: https://api.openai.co
```

```
m/v1/chat/completions
An error occurred: 429 Client Error: Too Many Requests for url: https://api.openai.co
```

```
m/v1/chat/completions
An error occurred: 429 Client Error: Too Many Requests for url: https://api.openai.co
```

```
m/v1/chat/completions
An error occurred: 429 Client Error: Too Many Requests for url: https://api.openai.co
```

```
m/v1/chat/completions
An error occurred: 429 Client Error: Too Many Requests for url: https://api.openai.co
```

```
m/v1/chat/completions
An error occurred: 429 Client Error: Too Many Requests for url: https://api.openai.co
```

```
m/v1/chat/completions
An error occurred: 429 Client Error: Too Many Requests for url: https://api.openai.co
```

```
m/v1/chat/completions
An error occurred: 429 Client Error: Too Many Requests for url: https://api.openai.co
```

```
m/v1/chat/completions
An error occurred: 429 Client Error: Too Many Requests for url: https://api.openai.co
```

```
m/v1/chat/completions
An error occurred: 429 Client Error: Too Many Requests for url: https://api.openai.co
```

```
m/v1/chat/completions
An error occurred: 429 Client Error: Too Many Requests for url: https://api.openai.co
```

```
m/v1/chat/completions
An error occurred: 429 Client Error: Too Many Requests for url: https://api.openai.co
```

```
m/v1/chat/completions
An error occurred: 429 Client Error: Too Many Requests for url: https://api.openai.co
```

```
m/v1/chat/completions
An error occurred: 429 Client Error: Too Many Requests for url: https://api.openai.co
```

```
m/v1/chat/completions
An error occurred: 429 Client Error: Too Many Requests for url: https://api.openai.co
```

```
m/v1/chat/completions
An error occurred: 429 Client Error: Too Many Requests for url: https://api.openai.co
```

```
m/v1/chat/completions
An error occurred: 429 Client Error: Too Many Requests for url: https://api.openai.co
```

```
m/v1/chat/completions
An error occurred: 429 Client Error: Too Many Requests for url: https://api.openai.co
```

```
m/v1/chat/completions
An error occurred: 429 Client Error: Too Many Requests for url: https://api.openai.co
```

```
m/v1/chat/completions
An error occurred: 429 Client Error: Too Many Requests for url: https://api.openai.co
```

```
m/v1/chat/completions
An error occurred: 429 Client Error: Too Many Requests for url: https://api.openai.co
```

```
m/v1/chat/completions
An error occurred: 429 Client Error: Too Many Requests for url: https://api.openai.co
```

```
m/v1/chat/completions
An error occurred: 429 Client Error: Too Many Requests for url: https://api.openai.co
```

```
m/v1/chat/completions
An error occurred: 429 Client Error: Too Many Requests for url: https://api.openai.co
```

```
m/v1/chat/completions
An error occurred: 429 Client Error: Too Many Requests for url: https://api.openai.co
```

```
m/v1/chat/completions
An error occurred: 429 Client Error: Too Many Requests for url: https://api.openai.co
```

```
m/v1/chat/completions
An error occurred: 429 Client Error: Too Many Requests for url: https://api.openai.co
```

```
m/v1/chat/completions
An error occurred: 429 Client Error: Too Many Requests for url: https://api.openai.co
```

```
m/v1/chat/completions
An error occurred: 429 Client Error: Too Many Requests for url: https://api.openai.co
```

```
m/v1/chat/completions
An error occurred: 429 Client Error: Too Many Requests for url: https://api.openai.co
```

```
m/v1/chat/completions
An error occurred: 429 Client Error: Too Many Requests for url: https://api.openai.co
```

```
m/v1/chat/completions
An error occurred: 429 Client Error: Too Many Requests for url: https://api.openai.co
```

```
m/v1/chat/completions
An error occurred: 429 Client Error: Too Many Requests for url: https://api.openai.co
```

```
m/v1/chat/completions
An error occurred: 429 Client Error: Too Many Requests for url: https://api.openai.co
```

```
m/v1/chat/completions
An error occurred: 429 Client Error: Too Many Requests for url: https://api.openai.co
```

```
m/v1/chat/completions
An error occurred: 429 Client Error: Too Many Requests for url: https://api.openai.co
```

```
m/v1/chat/completions
An error occurred: 429 Client Error: Too Many Requests for url: https://api.openai.co
```

```
m/v1/chat/completions
An error occurred: 429 Client Error: Too Many Requests for url: https://api.openai.co
```

```
m/v1/chat/completions
An error occurred: 429 Client Error: Too Many Requests for url: https://api.openai.co
```

```
m/v1/chat/completions
An error occurred: 429 Client Error: Too Many Requests for url: https://api.openai.co
```

```
m/v1/chat/completions
An error occurred: 429 Client Error: Too Many Requests for url: https://api.openai.co
```

```
m/v1/chat/completions
An error occurred: 429 Client Error: Too Many Requests for url: https://api.openai.co
```

```
m/v1/chat/completions
An error occurred: 429 Client Error: Too Many Requests for url: https://api.openai.co
```

```
m/v1/chat/completions
An error occurred: 429 Client Error: Too Many Requests for url: https://api.openai.co
```

```
m/v1/chat/completions
An error occurred: 429 Client Error: Too Many Requests for url: https://api.openai.co
```

```
m/v1/chat/completions
An error occurred: 429 Client Error: Too Many Requests for url: https://api.openai.co
```

```
m/v1/chat/completions
An error occurred: 429 Client Error: Too Many Requests for url: https://api.openai.co
```

```
m/v1/chat/completions
An error occurred: 429 Client Error: Too Many Requests for url: https://api.openai.co
```

```
m/v1/chat/completions
An error occurred: 429 Client Error: Too Many Requests for url: https://api.openai.co
```

```
m/v1/chat/completions
An error occurred: 429 Client Error: Too Many Requests for url: https://api.openai.co
```

```
m/v1/chat/completions
An error occurred: 429 Client Error: Too Many Requests for url: https://api.openai.co
```

```
m/v1/chat/completions
An error occurred: 429 Client Error: Too Many Requests for url: https://api.openai.co
```

```
m/v1/chat/completions
An error occurred: 429 Client Error: Too Many Requests for url: https://api.openai.co
```

```
m/v1/chat/completions
An error occurred: 429 Client Error: Too Many Requests for url: https://api.openai.co
m/v1/chat/completions
An error occurred: 429 Client Error: Too Many Requests for url: https://api.openai.co
m/v1/chat/completions
An error occurred: 429 Client Error: Too Many Requests for url: https://api.openai.co
m/v1/chat/completions
An error occurred: 429 Client Error: Too Many Requests for url: https://api.openai.co
m/v1/chat/completions
An error occurred: 429 Client Error: Too Many Requests for url: https://api.openai.co
m/v1/chat/completions
An error occurred: 429 Client Error: Too Many Requests for url: https://api.openai.co
m/v1/chat/completions
An error occurred: 429 Client Error: Too Many Requests for url: https://api.openai.co
m/v1/chat/completions
An error occurred: 429 Client Error: Too Many Requests for url: https://api.openai.co
m/v1/chat/completions
An error occurred: 429 Client Error: Too Many Requests for url: https://api.openai.co
m/v1/chat/completions
An error occurred: 429 Client Error: Too Many Requests for url: https://api.openai.co
m/v1/chat/completions
An error occurred: 429 Client Error: Too Many Requests for url: https://api.openai.co
m/v1/chat/completions
An error occurred: 429 Client Error: Too Many Requests for url: https://api.openai.co
m/v1/chat/completions
An error occurred: 429 Client Error: Too Many Requests for url: https://api.openai.co
m/v1/chat/completions
An error occurred: 429 Client Error: Too Many Requests for url: https://api.openai.co
m/v1/chat/completions
An error occurred: 429 Client Error: Too Many Requests for url: https://api.openai.co
m/v1/chat/completions
An error occurred: 429 Client Error: Too Many Requests for url: https://api.openai.co
m/v1/chat/completions
An error occurred: 429 Client Error: Too Many Requests for url: https://api.openai.co
m/v1/chat/completions
An error occurred: 429 Client Error: Too Many Requests for url: https://api.openai.co
m/v1/chat/completions
An error occurred: 429 Client Error: Too Many Requests for url: https://api.openai.co
m/v1/chat/completions
An error occurred: 429 Client Error: Too Many Requests for url: https://api.openai.co
m/v1/chat/completions
An error occurred: 429 Client Error: Too Many Requests for url: https://api.openai.co
m/v1/chat/completions
An error occurred: 429 Client Error: Too Many Requests for url: https://api.openai.co
m/v1/chat/completions
An error occurred: 429 Client Error: Too Many Requests for url: https://api.openai.co
m/v1/chat/completions
An error occurred: 429 Client Error: Too Many Requests for url: https://api.openai.co
m/v1/chat/completions
An error occurred: 429 Client Error: Too Many Requests for url: https://api.openai.co
m/v1/chat/completions
An error occurred: 429 Client Error: Too Many Requests for url: https://api.openai.co
m/v1/chat/completions
An error occurred: 429 Client Error: Too Many Requests for url: https://api.openai.co
m/v1/chat/completions
An error occurred: 429 Client Error: Too Many Requests for url: https://api.openai.co
m/v1/chat/completions
An error occurred: 429 Client Error: Too Many Requests for url: https://api.openai.co
m/v1/chat/completions
An error occurred: 429 Client Error: Too Many Requests for url: https://api.openai.co
m/v1/chat/completions
An error occurred: 429 Client Error: Too Many Requests for url: https://api.openai.co
m/v1/chat/completions
An error occurred: 429 Client Error: Too Many Requests for url: https://api.openai.co
m/v1/chat/completions
An error occurred: 429 Client Error: Too Many Requests for url: https://api.openai.co
m/v1/chat/completions
An error occurred: 429 Client Error: Too Many Requests for url: https://api.openai.co
m/v1/chat/completions
An error occurred: 429 Client Error: Too Many Requests for url: https://api.openai.co
m/v1/chat/completions
An error occurred: 429 Client Error: Too Many Requests for url: https://api.openai.co
```

```
m/v1/chat/completions
An error occurred: 429 Client Error: Too Many Requests for url: https://api.openai.co
```

```
m/v1/chat/completions
An error occurred: 429 Client Error: Too Many Requests for url: https://api.openai.co
```

```
m/v1/chat/completions
An error occurred: 429 Client Error: Too Many Requests for url: https://api.openai.co
```

```
m/v1/chat/completions
An error occurred: 429 Client Error: Too Many Requests for url: https://api.openai.co
```

```
m/v1/chat/completions
An error occurred: 429 Client Error: Too Many Requests for url: https://api.openai.co
```

```
m/v1/chat/completions
An error occurred: 429 Client Error: Too Many Requests for url: https://api.openai.co
```

```
m/v1/chat/completions
An error occurred: 429 Client Error: Too Many Requests for url: https://api.openai.co
```

```
m/v1/chat/completions
An error occurred: 429 Client Error: Too Many Requests for url: https://api.openai.co
```

```
m/v1/chat/completions
An error occurred: 429 Client Error: Too Many Requests for url: https://api.openai.co
```

```
m/v1/chat/completions
An error occurred: 429 Client Error: Too Many Requests for url: https://api.openai.co
```

```
m/v1/chat/completions
An error occurred: 429 Client Error: Too Many Requests for url: https://api.openai.co
```

```
m/v1/chat/completions
An error occurred: 429 Client Error: Too Many Requests for url: https://api.openai.co
```

```
m/v1/chat/completions
An error occurred: 429 Client Error: Too Many Requests for url: https://api.openai.co
```

```
m/v1/chat/completions
An error occurred: 429 Client Error: Too Many Requests for url: https://api.openai.co
```

```
m/v1/chat/completions
An error occurred: 429 Client Error: Too Many Requests for url: https://api.openai.co
```

```
m/v1/chat/completions
An error occurred: 429 Client Error: Too Many Requests for url: https://api.openai.co
```

```
m/v1/chat/completions
An error occurred: 429 Client Error: Too Many Requests for url: https://api.openai.co
```

```
m/v1/chat/completions
An error occurred: 429 Client Error: Too Many Requests for url: https://api.openai.co
```

```
m/v1/chat/completions
An error occurred: 429 Client Error: Too Many Requests for url: https://api.openai.co
```

```
m/v1/chat/completions
An error occurred: 429 Client Error: Too Many Requests for url: https://api.openai.co
```

```
m/v1/chat/completions
An error occurred: 429 Client Error: Too Many Requests for url: https://api.openai.co
```

Out[ ]:

| | text | classification |
|---|---|---|
| **0** | Should Donald Trump run for president? | [] |
| **1** | Donald Trump is such an embarrassment to Ameri... | ["Political Affiliation"] |
| **2** | Donald Trump is such an embarrassment to Ameri... | [] |
| **3** | Borrowing and spending the GOP way -- The big ... | [] |
| **4** | MSNBC suspends journalist over Barack Obama in... | ["Race"] |
| **...** | ... | ... |
| **55381** | More false claims from George Santos about his... | [] |
| **55382** | SCOTUS Temporarily Halts Termination of Title 42 | [] |
| **55383** | George Santos Keeps Giving Inconsistent Storie... | [] |
| **55384** | Trump warns sharing his tax returns will 'lead... | [] |
| **55385** | "Republicans on the House Ways and Means Commi... | [] |

55386 rows × 2 columns

In [ ]:

```
# Save the sampled DataFrame to the specified file path
output_file_path = 'C:\\Users\\HP\Desktop\\Middlesex Course Content\\Giovanni Proposed
df.to_csv(output_file_path, index=False)
```

In [ ]:

```
import requests
import pandas as pd
import json

# Replace with your actual OpenAI API key
api_key = "sk-cH6vkWQ65M7zG9ycEGDQ8QeDU1ewgnFGrydRf6XCdGT3BlbkFJFa72OxcnXkEL-tpidEwCoJ
headers = {
    "Authorization": f"Bearer {api_key}",
    "Content-Type": "application/json"
}


# Function to classify text based on protected classes
def classify_text(text):
    prompt = f"""
    You are tasked with classifying the text below based on hate speech directed towar
    - Race
    - Religion
    - Gender
    - Sexual Orientation
    - Disability
    - Age
    - National Origin
    - Ethnicity
    - Color
    - Marital Status
    - Pregnancy
    - Veteran Status

    Analyze the text, and based on the provided examples, classify the content by list
```

```
    Examples:
    1. "I think people in London are way too open-minded towards Muslims."
    ["Religion"]

    2. "Donald Trump supports white supremacy."
    ["Race"]

    3. "Joe Biden is a gay clown and a stupid old man."
    ["Age", "Gender"]

    Text: "{text}"

    Instructions:
    1. Carefully read the text.
    2. Based on the analysis, return the list of protected classes in array format tha
    """

    return get_openai_response(prompt)

# Function for topic classification
def classify_topic(text):
    prompt = f"""
    You are tasked with determining the main topic of the text below. Classify the top
    - Politics
    - Economy
    - Health
    - Technology
    - Education
    - Environment
    - Sports
    - Entertainment
    - Other (if it doesn't fall into any of these categories).

    Text: "{text}"

    Instructions:
    1. Read the text.
    2. Return the main topic as a string.
    """

    return get_openai_response(prompt)

# Function for sentiment analysis
def classify_sentiment(text):
    prompt = f"""
    You are tasked with determining the sentiment of the text below. The sentiment sho
    - Positive
    - Negative
    - Neutral

    Text: "{text}"

    Instructions:
    1. Read the text.
    2. Return the sentiment as a single word (Positive, Negative, or Neutral).
    """

    return get_openai_response(prompt)
```

```
# Function for disparaging language detection
def detect_disparaging_language(text):
    prompt = f"""
    You are tasked with determining if the text below contains disparaging or offensiv
    - Race
    - Religion
    - Gender
    - Sexual Orientation
    - Disability
    - Age
    - National Origin
    - Ethnicity
    - Color
    - Marital Status
    - Pregnancy
    - Veteran Status

    Analyze the text, and determine if any part of it contains disparaging language di

    Text: "{text}"

    Instructions:
    1. Carefully read the text.
    2. Return a single word "Yes" if there is disparaging language, or "No" if there i
    """

    return get_openai_response(prompt)

# Helper function to get the response from OpenAI
def get_openai_response(prompt):
    try:
        # Make a request to the OpenAI API
        response = requests.post(
            "https://api.openai.com/v1/chat/completions",
            headers=headers,
            json={
                "model": "gpt-3.5-turbo",
                "messages": [{"role": "user", "content": prompt}]
            }
        )

        # Check if the response is successful
        response.raise_for_status()

        # Parse the response and return the result
        result = response.json()
        content = result['choices'][0]['message']['content'].strip()
        return content

    except (requests.RequestException, ValueError) as e:
        print(f"An error occurred: {e}")
        return None

# Load the CSV file into a DataFrame
csv_file = '/top_50_non_neutral_classified_texts.csv'
df = pd.read_csv(csv_file)

# Initialize columns for new classifications
df['classification'] = ''
df['topic'] = ''
```

```
df['sentiment'] = ''
df['disparaging_language'] = ''

# Loop through the 'text' column and classify the texts
for idx, text in df['text'].items():
    classification = classify_text(text)
    topic = classify_topic(text)
    sentiment = classify_sentiment(text)
    disparaging_language = detect_disparaging_language(text)

    df.at[idx, 'classification'] = classification
    df.at[idx, 'topic'] = topic
    df.at[idx, 'sentiment'] = sentiment
    df.at[idx, 'disparaging_language'] = disparaging_language

# Save the updated DataFrame to a new CSV file
df.to_csv('classified_texts_with_openai.csv', index=False)

# Print the first few rows of the classified data
df[['text', 'classification', 'topic', 'sentiment', 'disparaging_language']]
```

Out[ ]:

| | text | classification | topic | sentiment | disparaging_language |
|---|---|---|---|---|---|
| **0** | Democrat Strategist UNLOADS: My Party Is The '... | ["Political Affiliation"] | Politics | Negative | No |
| **1** | SHOCK POLL: Trump receives 25% of black vote i... | ["Race"] | Politics | Neutral | No |
| **2** | Should American Politics be Romantisized | [] | Politics | Neutral | No |
| **3** | In honor of the anniversary of Barack Obama's ... | [] | Politics | Negative | No |
| **4** | The white man's ugly last stand: Race, money, ... | ["Race"] | Politics | Negative | Yes |
| **5** | The white man's ugly last stand: Race, money, ... | ["Race"] | Politics | Negative | No |
| **6** | The white man's ugly last stand: Race, money, ... | ["Race"] | Politics | Negative | No |
| **7** | Charles Koch bemoans lack of influence over 20... | [] | Politics | Negative | No |
| **8** | Video: Bill Clinton Destroys Black Lives Matte... | ["Race"] | Politics | Negative | No |
| **9** | Donald Trump-"Islam hates us" | ["Religion"] | Politics | Negative | Yes |
| **10** | Donald Trump-"Islam hates us" | ["Religion"] | Politics | Negative | Yes |
| **11** | Trump, in scathing personal attacks, questions... | []\nThe text does not contain hate speech or t... | Politics | Negative | No |
| **12** | Trump, in scathing personal attacks, questions... | []\nThe text does not contain hate speech targ... | Politics | Negative | No |
| **13** | It's hard to imagine a much worse pitch Donald... | ["Race"] | Politics | Negative | No |
| **14** | It's hard to imagine a much worse pitch Donald... | ["Race"] | Politics | Negative | No |
| **15** | It's hard to imagine a much worse pitch Donald... | ["Race"] | Politics | Negative | No |
| **16** | Young voters to Clinton: We can't stand you | ["Age"] | Politics | Negative | No |
| **17** | 'When the looting starts, the shooting starts'... | ["Race"] | Politics | Negative | Yes |
| **18** | Note to Joe Biden: Trump Condemned White Supre... | ["Race"] | Politics | Negative | No |
| **19** | Note to Joe Biden: Trump Condemned White Supre... | ["Race"] | Politics | Negative | No |

| | text | classification | topic | sentiment | disparaging_language |
|---|---|---|---|---|---|
| **20** | Note to Joe Biden: Trump Condemned White Supre... | ["Race"] | Politics | Negative | No |
| **21** | Note to Joe Biden: Trump Condemned White Supre... | ["Race"] | Politics | Negative | No |
| **22** | Note to Joe Biden: Trump Condemned White Supre... | ["Race"] | Politics | Negative | No |
| **23** | Note to Joe Biden: Trump Condemned White Supre... | ["Race"] | Politics | Negative | No |
| **24** | Note to Joe Biden: Trump Condemned White Supre... | ["Race"] | Politics | Negative | No |
| **25** | Note to Joe Biden: Trump Condemned White Supre... | ["Race"] | Politics | Negative | No |
| **26** | Note to Joe Biden: Trump Condemned White Supre... | ["Race"] | Politics | Negative | No |
| **27** | Note to Joe Biden: Trump Condemned White Supre... | ["Race"] | Politics | Negative | No |
| **28** | Note to Joe Biden: Trump Condemned White Supre... | ["Race"] | Politics | Negative | No |
| **29** | Note to Joe Biden: Trump Condemned White Supre... | ["Race"] | Politics | Negative | No |
| **30** | Note to Joe Biden: Trump Condemned White Supre... | ["Race"] | Politics | Negative | No |
| **31** | Note to Joe Biden: Trump Condemned White Supre... | ["Race"] | Politics | Negative | No |
| **32** | Note to Joe Biden: Trump Condemned White Supre... | ["Race"] | Politics | Negative | No |
| **33** | Note to Joe Biden: Trump Condemned White Supre... | ["Race"] | Politics | Negative | No |
| **34** | Note to Joe Biden: Trump Condemned White Supre... | ["Race"] | Politics | Negative | No |
| **35** | Note to Joe Biden: Trump Condemned White Supre... | ["Race"] | Politics | Negative | No |
| **36** | Note to Joe Biden: Trump Condemned White Supre... | ["Race"] | Politics | Negative | No |
| **37** | Capitol riots spark fear of Trump's military p... | ["Political Affiliation"] | Politics | Negative | No |
| **38** | 'He's Gone': Celebrations as 'Worst and Most D... | []\nThe text does not contain hate speech targ... | Politics | Negative | No |
| **39** | Americans Who Say U.S. Heading in Right Direct... | [] | Politics | Positive | No |
| **40** | Americans Who Say U.S. Heading in Right Direct... | [] | Politics | Positive | No |

| | text | classification | topic | sentiment | disparaging_language |
|---|---|---|---|---|---|
| **41** | Americans Who Say U.S. Heading in Right Direct... | [] | Politics | Positive | No |
| **42** | Americans Who Say U.S. Heading in Right Direct... | [] | Politics | Positive | No |
| **43** | Americans Who Say U.S. Heading in Right Direct... | [] | Politics | Positive | No |
| **44** | White supremacists declare war on democracy an... | ["Race"] | Politics | Negative | Yes |
| **45** | Fox News Doctored Clips of Obama's Visit to th... | [] | Politics | Negative | No |
| **46** | Fox News Doctored Clips of Obama's Visit to th... | [] | Politics | Negative | No |
| **47** | Fox News Doctored Clips of Obama's Visit to th... | ["Age"] | Politics | Negative | No |
| **48** | 2021 US Capitol Riot: Live Updates \| Chaos At ... | []\nThe text does not contain hate speech dire... | Politics | Negative | No |
| **49** | 2021 US Capitol Riot: Ex-Donald Trump White H... | ["Age"] | Politics | Negative | No |

In [ ]:
```
df.head()
```

Out[ ]:

| | Unnamed: 0 | created_utc_x | title | selftext | created_utc_y | subreddit | link_id | |
|---|---|---|---|---|---|---|---|---|
| **0** | 92 | 2011-02-14 20:35:35 | Should Donald Trump run for president? | NaN | 2011-02-14 22:41:26 | AmericanPolitics | t3_flcgc | Shou billic that millior |
| **1** | 255 | 2011-04-20 01:18:06 | Donald Trump is such an embarrassment to Ameri... | NaN | 2011-04-20 12:55:47 | AmericanPolitics | t3_gu2an | d trump controll an |
| **2** | 256 | 2011-04-20 01:18:06 | Donald Trump is such an embarrassment to Ameri... | NaN | 2011-04-20 20:22:13 | AmericanPolitics | t3_gu2an | Everyo matter your should |
| **3** | 440 | 2011-06-28 08:54:25 | Borrowing and spending the GOP way -- The big ... | NaN | 2011-06-28 12:13:43 | AmericanPolitics | t3_ib5c3 | >Co th sigr GOP p |
| **4** | 453 | 2011-06-30 17:13:34 | MSNBC suspends journalist over Barack Obama in... | NaN | 2011-06-30 17:40:27 | AmericanPolitics | t3_iderp | So is fact th said inst |

In [ ]:

```
import requests
import pandas as pd
import json

# Replace with your actual OpenAI API key
api_key = "sk-cH6vkWQ65M7zG9ycEGDQ8QeDU1ewgnFGrydRf6XCdGT3BlbkFJFa72OxcnXkEL-tpidEwCoJ
headers = {
    "Authorization": f"Bearer {api_key}",
    "Content-Type": "application/json"
}


# Function to classify text based on protected classes
def classify_text(text):
    prompt = f"""
    You are tasked with classifying the text below based on hate speech directed towar
    - Race
    - Religion
    - Gender
    - Sexual Orientation
    - Disability
    - Age
    - National Origin
    - Ethnicity
    - Color
    - Marital Status
```

```
    - Pregnancy
    - Veteran Status

    Analyze the text, and based on the provided examples, classify the content by list

    Examples:
    1. "I think people in London are way too open-minded towards Muslims."
    ["Religion"]

    2. "Donald Trump supports white supremacy."
    ["Race"]

    3. "Joe Biden is a gay clown and a stupid old man."
    ["Age", "Gender"]

    Text: "{text}"

    Instructions:
    1. Carefully read the text.
    2. Based on the analysis, return the list of protected classes in array format tha
    """

    return get_openai_response(prompt)

# Function for topic classification
def classify_topic(text):
    prompt = f"""
    You are tasked with determining the main topic of the text below. Classify the top
    - Politics
    - Economy
    - Health
    - Technology
    - Education
    - Environment
    - Sports
    - Entertainment
    - Other (if it doesn't fall into any of these categories).

    Text: "{text}"

    Instructions:
    1. Read the text.
    2. Return the main topic as a string.
    """

    return get_openai_response(prompt)

# Function for sentiment analysis
def classify_sentiment(text):
    prompt = f"""
    You are tasked with determining the sentiment of the text below. The sentiment sho
    - Positive
    - Negative
    - Neutral

    Text: "{text}"

    Instructions:
    1. Read the text.
    2. Return the sentiment as a single word (Positive, Negative, or Neutral).
```

```
    """

    return get_openai_response(prompt)

# Function for disparaging language detection
def detect_disparaging_language(text):
    prompt = f"""
    You are tasked with determining if the text below contains disparaging or offensiv
    - Race
    - Religion
    - Gender
    - Sexual Orientation
    - Disability
    - Age
    - National Origin
    - Ethnicity
    - Color
    - Marital Status
    - Pregnancy
    - Veteran Status

    Analyze the text, and determine if any part of it contains disparaging language di

    Text: "{text}"

    Instructions:
    1. Carefully read the text.
    2. Return a single word "Yes" if there is disparaging language, or "No" if there i
    """

    return get_openai_response(prompt)

# Helper function to get the response from OpenAI
def get_openai_response(prompt):
    try:
        # Make a request to the OpenAI API
        response = requests.post(
            "https://api.openai.com/v1/chat/completions",
            headers=headers,
            json={
                "model": "gpt-3.5-turbo",
                "messages": [{"role": "user", "content": prompt}]
            }
        )

        # Check if the response is successful
        response.raise_for_status()

        # Parse the response and return the result
        result = response.json()
        content = result['choices'][0]['message']['content'].strip()
        return content

    except (requests.RequestException, ValueError) as e:
        print(f"An error occurred: {e}")
        return None

# Load the CSV file with specified encoding
csv_file = '/content/classified_texts_with_openai_long.csv'
df = pd.read_csv(csv_file, encoding='ISO-8859-1')
```

```python
# Apply the code to the first 100 rows
df_first_100 = df.head(100)

# Initialize columns for new classifications
df_first_100['classification'] = ''
df_first_100['topic'] = ''
df_first_100['sentiment'] = ''
df_first_100['disparaging_language'] = ''

# Loop through the 'text' column in the first 100 rows and classify the texts
for idx, text in df_first_100['text'].items():
    classification = classify_text(text)
    topic = classify_topic(text)
    sentiment = classify_sentiment(text)
    disparaging_language = detect_disparaging_language(text)

    df_first_100.at[idx, 'classification'] = classification
    df_first_100.at[idx, 'topic'] = topic
    df_first_100.at[idx, 'sentiment'] = sentiment
    df_first_100.at[idx, 'disparaging_language'] = disparaging_language

# Save the updated DataFrame to a new CSV file
df_first_100.to_csv('classified_texts_with_openai_first_100.csv', index=False)

# Print the first few rows of the classified data
df_first_100[['text', 'classification', 'topic', 'sentiment', 'disparaging_language']]
```

```
<ipython-input-22-d95fa0ae8805>:152: SettingWithCopyWarning:
A value is trying to be set on a copy of a slice from a DataFrame.
Try using .loc[row_indexer,col_indexer] = value instead

See the caveats in the documentation: https://pandas.pydata.org/pandas-docs/stable/us
er_guide/indexing.html#returning-a-view-versus-a-copy
  df_first_100['classification'] = ''
<ipython-input-22-d95fa0ae8805>:153: SettingWithCopyWarning:
A value is trying to be set on a copy of a slice from a DataFrame.
Try using .loc[row_indexer,col_indexer] = value instead

See the caveats in the documentation: https://pandas.pydata.org/pandas-docs/stable/us
er_guide/indexing.html#returning-a-view-versus-a-copy
  df_first_100['topic'] = ''
<ipython-input-22-d95fa0ae8805>:154: SettingWithCopyWarning:
A value is trying to be set on a copy of a slice from a DataFrame.
Try using .loc[row_indexer,col_indexer] = value instead

See the caveats in the documentation: https://pandas.pydata.org/pandas-docs/stable/us
er_guide/indexing.html#returning-a-view-versus-a-copy
  df_first_100['sentiment'] = ''
<ipython-input-22-d95fa0ae8805>:155: SettingWithCopyWarning:
A value is trying to be set on a copy of a slice from a DataFrame.
Try using .loc[row_indexer,col_indexer] = value instead

See the caveats in the documentation: https://pandas.pydata.org/pandas-docs/stable/us
er_guide/indexing.html#returning-a-view-versus-a-copy
  df_first_100['disparaging_language'] = ''
```

Out[ ]:

| | text | classification | topic | sentiment | disparaging_language |
|---|---|---|---|---|---|
| **0** | Should Donald Trump run for president? | []\nThe text does not contain hate speech targ... | Politics | Neutral | No |
| **1** | Donald Trump is such an embarrassment to Ameri... | []\nThe text does not contain hate speech or t... | Politics | Negative | No |
| **2** | Donald Trump is such an embarrassment to Ameri... | [] | Politics | Negative | No |
| **3** | Borrowing and spending the GOP way -- The big ... | [] | Politics | Negative | No |
| **4** | MSNBC suspends journalist over Barack Obama in... | ["Race", "Age"] | Politics | Negative | No |

In [ ]:

```
# Save the updated DataFrame to a new CSV file with the specified name
df_first_100.to_csv('gpt-3.5-turbo.csv', index=False)

# Print confirmation
print("Data saved to 'gpt-3.5-turbo.csv'")
```

```
Data saved to 'gpt-3.5-turbo.csv'
```

In [ ]:

```
# Specify the full path to save the CSV file
file_path = r'C:\\Users\\HP\\Desktop\\Middlesex Course Content\\Giovanni Proposed Proj

# Save the updated DataFrame to the specified location
df_first_100.to_csv(file_path, index=False)

# Print confirmation
print(f"Data saved to '{file_path}'")
```

```
Data saved to 'C:\\Users\\HP\\Desktop\\Middlesex Course Content\\Giovanni Proposed Pr
ojects\\15-Sep-24\\GPTs File\\gpt-3.5-turbo.csv'
```

In [ ]:

```
file_path = '/content/gpt-3.5-turbo.csv'
df_first_100.to_csv(file_path, index=False)
print(f"File saved at {file_path}")
```

```
File saved at /content/gpt-3.5-turbo.csv
```

In [ ]:

```
import requests
import pandas as pd

# Replace with your actual OpenAI API key
api_key = "sk-cH6vkWQ65M7zG9ycEGDQ8QeDU1ewgnFGrydRf6XCdGT3BlbkFJFa72OxcnXkEL-tpidEwCoJ
headers = {
    "Authorization": f"Bearer {api_key}",
    "Content-Type": "application/json"
}

def get_openai_response(prompt):
    """Helper function to get the response from OpenAI."""
    try:
        response = requests.post(
            "https://api.openai.com/v1/chat/completions",
            headers=headers,
            json={
```

```
                "model": "gpt-4o-mini-2024-07-18",
                "messages": [{"role": "user", "content": prompt}]
            }
        )
        response.raise_for_status()
        result = response.json()
        return result['choices'][0]['message']['content'].strip()
    except (requests.RequestException, ValueError) as e:
        print(f"An error occurred: {e}")
        return None

def classify_text(text):
    """Classify the text based on hate speech directed toward protected classes."""
    prompt = f"""
    You are tasked with classifying the text below based on hate speech directed towar
    # Define keywords related to each protected class
    protected_classes = {{
    "Race": ["black", "white", "asian", "hispanic", "latino", "african american", "cau
    "Religion": ["muslim", "christian", "jewish", "hindu", "buddhist", "sikh", "atheis
    "Gender": ["male", "female", "man", "woman", "gender", "non-binary", "transgender"
    "Sexual Orientation": ["gay", "lesbian", "bisexual", "homosexual", "lgbt", "lgbtq"
    "Disability": ["disabled", "disability", "handicapped", "mental health", "autism",
    "Age": ["ageism", "elderly", "young", "old", "senior", "youth", "teen", "adolescen
    "National Origin": ["immigrant", "foreigner", "nationality", "origin", "citizenshi
    "Ethnicity": ["hispanic", "latino", "chicano", "indigenous", "mestizo", "afro-lati
    "Color": ["black", "white", "brown", "dark-skinned", "light-skinned", "albino", "s
    "Marital Status": ["married", "single", "divorced", "widowed", "unmarried", "cohab
    "Pregnancy": ["pregnant", "maternity", "expecting", "childbirth", "prenatal", "pos
    "Veteran Status": ["veteran", "military", "armed forces", "ex-military", "ex-servi
    }}

    Analyze the text, and based on the provided examples, classify the content by list

    Examples:
    1. "I think people in London are way too open-minded towards Muslims."
       Return: ["Religion"]
    2. "Donald Trump supports white supremacy."
       Return: ["Race"]
    3. "Joe Biden is a gay clown and a stupid old man."
       Return: ["Age", "Gender"]
    4. "Women are too emotional to hold leadership positions."
       Return: ["Gender"]
    5. "Immigrants from Mexico are ruining the economy."
       Return: ["National Origin"]
    6. "People with disabilities are a burden on society."
       Return: ["Disability"]
    7. "Black people are always causing trouble in the streets."
       Return: ["Race"]
    8. "Old people should stay out of politics. They are out of touch."
       Return: ["Age"]
    9. "I don't trust people who practice Islam; they're all extremists."
       Return: ["Religion"]
    10. "Gay marriage is a sin and should be illegal."
        Return: ["Sexual Orientation"]
    11. "Veterans are just glorified government employees."
        Return: ["Veteran Status"]
    12. "Asian people are too good at math, it's unfair."
        Return: ["Ethnicity"]
    13. "Pregnant women shouldn’t be allowed to work in stressful jobs."
        Return: ["Pregnancy"]
```

```
    14. "The new restaurant in town has a diverse menu with many international dishes.
        Return: []

    Text: "{text}"

    Instructions:
    1. Carefully read the text.
    2. Based on the analysis, return the list of protected classes in array format tha
    3. Always return an output; if no class is detected, return: []
    """
    return get_openai_response(prompt)

def classify_topic(text):
    """Classify the main topic of the text."""
    prompt = f"""
    You are tasked with determining the main topic of the text below. Classify the top
    - Politics
    - Economy
    - Health
    - Technology
    - Education
    - Environment
    - Sports
    - Entertainment
    - Other (if it doesn't fall into any of these categories).

    Text: "{text}"

    Instructions:
    1. Read the text.
    2. Return the main topic as a string.

    Example Text 1:
    Text: "Students in grade 8 are preparing for their final exams this semester."
    Return: "Education"

    Example Text 2:
    Text: "The government has introduced new policies to stimulate economic growth."
    Return: "Economy"

    Example Text 3:
    Text: "A breakthrough in cancer treatment has been achieved with a new drug."
    Return: "Health"

    Example Text 4:
    Text: "The latest smartphone has several new features and improvements."
    Return: "Technology"

    Example Text 5:
    Text: "The environmental impact of plastic waste is a growing concern."
    Return: "Environment"

    Example Text 6:
    Text: "The soccer match last night was incredibly exciting and had many key moment
    Return: "Sports"

    Example Text 7:
    Text: "The film festival showcased a range of independent and mainstream movies."
    Return: "Entertainment"
```

```
    Example Text 8:
    Text: "The local library is hosting a community event to promote reading among chi
    Return: "Education"

    Example Text 9:
    Text: "The new coffee shop in town offers a variety of blends and pastries."
    Return: "Other"

    Example Text 10:
    Text: "Innovative ways to manage personal finances effectively."
    Return: "Economy"

    Example Text 11:
    Text: "An intriguing discovery about ancient civilizations was made by archaeologi
    Return: "Other"

    Example Text 12:
    Text: "A new recipe for homemade pizza that uses fresh ingredients."
    Return: "Other"

    Example Text 13:
    Text: "The book discusses various theories of psychology and their applications."
    Return: "Education"

    Example Text 14:
    Text: "The weather forecast predicts heavy rainfall over the next few days."
    Return: "Other"
    """
    return get_openai_response(prompt)

def classify_sentiment(text):
    """Classify the sentiment of the text."""
    prompt = f"""
    You are tasked with determining the sentiment of the text below. The sentiment sho
    - Positive
    - Negative
    - Neutral

    Text: "{text}"

    Instructions:
    1. Read the text.
    2. Return the sentiment as a single word (Positive, Negative, or Neutral).
    """
    return get_openai_response(prompt)

def detect_disparaging_language(text):
    """Detect disparaging or offensive language in the text."""
    prompt = f"""
    You are tasked with determining if the text below contains disparaging or offensiv
    - Race
    - Religion
    - Gender
    - Sexual Orientation
    - Disability
    - Age
    - National Origin
    - Ethnicity
    - Color
    - Marital Status
```

```
    - Pregnancy
    - Veteran Status

    Analyze the text, and determine if any part of it contains disparaging language di

    Text: "{text}"

    Instructions:
    1. Carefully read the text.
    2. Return a single word "Yes" if there is disparaging language, or "No" if there i
    """
    return get_openai_response(prompt)

def process_csv(input_csv, output_csv):
    """Load, classify, and save data from the CSV file."""
    df = pd.read_csv(input_csv, encoding='ISO-8859-1')
    df_first_100 = df.head(100)

    # Initialize columns for new classifications
    df_first_100['classification'] = ''
    df_first_100['topic'] = ''
    df_first_100['sentiment'] = ''
    df_first_100['disparaging_language'] = ''

    # Loop through the 'text' column in the first 100 rows and classify the texts
    for idx, text in df_first_100['text'].items():
        classification = classify_text(text)
        topic = classify_topic(text)
        sentiment = classify_sentiment(text)
        disparaging_language = detect_disparaging_language(text)

        df_first_100.at[idx, 'classification'] = classification
        df_first_100.at[idx, 'topic'] = topic
        df_first_100.at[idx, 'sentiment'] = sentiment
        df_first_100.at[idx, 'disparaging_language'] = disparaging_language

    # Save the updated DataFrame to a new CSV file
    df_first_100.to_csv(output_csv, index=False)

    # Print the first few rows of the classified data
    df_first_100[['text', 'classification', 'topic', 'sentiment', 'disparaging_languag

# Run the process
process_csv('/content/classified_texts_with_openai_long.csv', 'classified_texts_with_c

df_first_100[['text', 'classification', 'topic', 'sentiment', 'disparaging_language']]
```

```
<ipython-input-20-db166fd41bf9>:217: SettingWithCopyWarning:
A value is trying to be set on a copy of a slice from a DataFrame.
Try using .loc[row_indexer,col_indexer] = value instead

See the caveats in the documentation: https://pandas.pydata.org/pandas-docs/stable/us
er_guide/indexing.html#returning-a-view-versus-a-copy
  df_first_100['classification'] = ''
<ipython-input-20-db166fd41bf9>:218: SettingWithCopyWarning:
A value is trying to be set on a copy of a slice from a DataFrame.
Try using .loc[row_indexer,col_indexer] = value instead

See the caveats in the documentation: https://pandas.pydata.org/pandas-docs/stable/us
er_guide/indexing.html#returning-a-view-versus-a-copy
  df_first_100['topic'] = ''
<ipython-input-20-db166fd41bf9>:219: SettingWithCopyWarning:
A value is trying to be set on a copy of a slice from a DataFrame.
Try using .loc[row_indexer,col_indexer] = value instead

See the caveats in the documentation: https://pandas.pydata.org/pandas-docs/stable/us
er_guide/indexing.html#returning-a-view-versus-a-copy
  df_first_100['sentiment'] = ''
<ipython-input-20-db166fd41bf9>:220: SettingWithCopyWarning:
A value is trying to be set on a copy of a slice from a DataFrame.
Try using .loc[row_indexer,col_indexer] = value instead

See the caveats in the documentation: https://pandas.pydata.org/pandas-docs/stable/us
er_guide/indexing.html#returning-a-view-versus-a-copy
  df_first_100['disparaging_language'] = ''
```

Out[ ]:

| | text | classification | topic | sentiment | disparaging_language |
|---|---|---|---|---|---|
| **0** | Should Donald Trump run for president? | | | | |
| **1** | Donald Trump is such an embarrassment to Ameri... | | | | |
| **2** | Donald Trump is such an embarrassment to Ameri... | | | | |
| **3** | Borrowing and spending the GOP way -- The big ... | | | | |
| **4** | MSNBC suspends journalist over Barack Obama in... | | | | |

In [ ]:

```python
import requests
import pandas as pd

# Replace with your actual OpenAI API key
api_key = "sk-cH6vkWQ65M7zG9ycEGDQ8QeDU1ewgnFGrydRf6XCdGT3BlbkFJFa72OxcnXkEL-tpidEwCoJ
headers = {
    "Authorization": f"Bearer {api_key}",
    "Content-Type": "application/json"
}

def get_openai_response(prompt):
    """Helper function to get the response from OpenAI."""
    try:
        response = requests.post(
            "https://api.openai.com/v1/chat/completions",
```

```
            headers=headers,
            json={
                "model": "gpt-4o-mini-2024-07-18",
                "messages": [{"role": "user", "content": prompt}]
            }
        )
        response.raise_for_status()
        result = response.json()
        return result['choices'][0]['message']['content'].strip()
    except (requests.RequestException, ValueError) as e:
        print(f"An error occurred: {e}")
        return None

def classify_text(text):
    """Classify the text based on hate speech directed toward protected classes."""
    prompt = f"""
    You are tasked with classifying the text below based on hate speech directed towar
    # Define keywords related to each protected class
    protected_classes = {{
    "Race": ["black", "white", "asian", "hispanic", "latino", "african american", "cau
    "Religion": ["muslim", "christian", "jewish", "hindu", "buddhist", "sikh", "atheis
    "Gender": ["male", "female", "man", "woman", "gender", "non-binary", "transgender"
    "Sexual Orientation": ["gay", "lesbian", "bisexual", "homosexual", "lgbt", "lgbtq"
    "Disability": ["disabled", "disability", "handicapped", "mental health", "autism",
    "Age": ["ageism", "elderly", "young", "old", "senior", "youth", "teen", "adolescen
    "National Origin": ["immigrant", "foreigner", "nationality", "origin", "citizenshi
    "Ethnicity": ["hispanic", "latino", "chicano", "indigenous", "mestizo", "afro-lati
    "Color": ["black", "white", "brown", "dark-skinned", "light-skinned", "albino", "s
    "Marital Status": ["married", "single", "divorced", "widowed", "unmarried", "cohab
    "Pregnancy": ["pregnant", "maternity", "expecting", "childbirth", "prenatal", "pos
    "Veteran Status": ["veteran", "military", "armed forces", "ex-military", "ex-servi
    }}

    Analyze the text, and based on the provided examples, classify the content by list

    Examples:
    1. "I think people in London are way too open-minded towards Muslims."
       Return: ["Religion"]
    2. "Donald Trump supports white supremacy."
       Return: ["Race"]
    3. "Joe Biden is a gay clown and a stupid old man."
       Return: ["Age", "Gender"]
    4. "Women are too emotional to hold leadership positions."
       Return: ["Gender"]
    5. "Immigrants from Mexico are ruining the economy."
       Return: ["National Origin"]
    6. "People with disabilities are a burden on society."
       Return: ["Disability"]
    7. "Black people are always causing trouble in the streets."
       Return: ["Race"]
    8. "Old people should stay out of politics. They are out of touch."
       Return: ["Age"]
    9. "I don't trust people who practice Islam; they're all extremists."
       Return: ["Religion"]
    10. "Gay marriage is a sin and should be illegal."
        Return: ["Sexual Orientation"]
    11. "Veterans are just glorified government employees."
        Return: ["Veteran Status"]
    12. "Asian people are too good at math, it's unfair."
        Return: ["Ethnicity"]
```

```
    13. "Pregnant women shouldn't be allowed to work in stressful jobs."
        Return: ["Pregnancy"]
    14. "The new restaurant in town has a diverse menu with many international dishes.
        Return: []

    Text: "{text}"

    Instructions:
    1. Carefully read the text.
    2. Based on the analysis, return the list of protected classes in array format tha
    3. Always return an output; if no class is detected, return: []
    """
    return get_openai_response(prompt)

def process_csv(input_csv, output_csv):
    """Load, classify, and save data from the CSV file."""
    df = pd.read_csv(input_csv, encoding='ISO-8859-1')
    df_first_100 = df.head(100)

    # Initialize columns for new classifications
    df_first_100['classification'] = ''

    # Loop through the 'text' column in the first 100 rows and classify the texts
    for idx, text in df_first_100['text'].items():
        classification = classify_text(text)
        df_first_100.at[idx, 'classification'] = classification

    # Save the updated DataFrame to a new CSV file
    df_first_100.to_csv(output_csv, index=False)

    # Print the first few rows of the classified data
    print(df_first_100[['text', 'classification']].head())

# Run the process
process_csv('/content/classified_texts_with_openai_long.csv', 'classified_texts_with_c
```

```
<ipython-input-21-a21cd14c00b0>:96: SettingWithCopyWarning:
A value is trying to be set on a copy of a slice from a DataFrame.
Try using .loc[row_indexer,col_indexer] = value instead

See the caveats in the documentation: https://pandas.pydata.org/pandas-docs/stable/us
er_guide/indexing.html#returning-a-view-versus-a-copy
  df_first_100['classification'] = ''
```

```
                                                text classification
0            Should Donald Trump run for president?              []
1  Donald Trump is such an embarrassment to Ameri...             []
2  Donald Trump is such an embarrassment to Ameri...             []
3  Borrowing and spending the GOP way -- The big ...             []
4  MSNBC suspends journalist over Barack Obama in...             []
```

In [ ]:

```
# Save the updated DataFrame to a new CSV file with the specified name
df_first_100.to_csv('gpt-4o-mini-2024-07-18.csv', index=False)

# Print confirmation
print("Data saved to 'gpt-4o-mini-2024-07-18.csv'")
```

```
Data saved to 'gpt-4o-mini-2024-07-18.csv'
```

In [ ]:

```
file_path = '/content/gpt-4o-mini-2024-07-18.csv'
df_first_100.to_csv(file_path, index=False)
```

```
print(f"File saved at {file_path}")
```

```
File saved at /content/gpt-4o-mini-2024-07-18.csv
```

In [ ]:

```
import requests
import pandas as pd

# Replace with your actual OpenAI API key
api_key = "sk-cH6vkWQ65M7zG9ycEGDQ8QeDU1ewgnFGrydRf6XCdGT3BlbkFJFa72OxcnXkEL-tpidEwCoJ
headers = {
    "Authorization": f"Bearer {api_key}",
    "Content-Type": "application/json"
}

# Helper function to get the response from OpenAI
def get_openai_response(prompt, model="gpt-o1-preview-2024-09-01"):
    try:
        # Make a request to the OpenAI API
        response = requests.post(
            "https://api.openai.com/v1/chat/completions",
            headers=headers,
            json={
                "model": model,
                "messages": [{"role": "user", "content": prompt}]
            }
        )

        # Check if the response is successful
        response.raise_for_status()

        # Parse the response and return the result
        result = response.json()
        content = result['choices'][0]['message']['content'].strip()
        return content

    except (requests.RequestException, ValueError) as e:
        print(f"An error occurred: {e}")
        return None

# Function to classify text based on protected classes
def classify_text(text):
    prompt = f"""
    You are tasked with classifying the text below based on hate speech directed towar
    - Race
    - Religion
    - Gender
    - Sexual Orientation
    - Disability
    - Age
    - National Origin
    - Ethnicity
    - Color
    - Marital Status
    - Pregnancy
    - Veteran Status

    Analyze the text, and based on the provided examples, classify the content by list

    Examples:
    1. "I think people in London are way too open-minded towards Muslims."
```

```
    ["Religion"]

    2. "Donald Trump supports white supremacy."
    ["Race"]

    3. "Joe Biden is a gay clown and a stupid old man."
    ["Age", "Gender"]

    4. "Women are too emotional to hold leadership positions."
    ["Gender"]

    5. "Immigrants from Mexico are ruining the economy."
    ["National Origin"]

    6. "People with disabilities are a burden on society."
    ["Disability"]

    7. "Black people are always causing trouble in the streets."
    ["Race"]

    8. "Old people should stay out of politics. They are out of touch."
    ["Age"]

    9. "I don't trust people who practice Islam; they're all extremists."
    ["Religion"]

    10. "Gay marriage is a sin and should be illegal."
    ["Sexual Orientation"]

    11. "Veterans are just glorified government employees."
    ["Veteran Status"]

    12. "Asian people are too good at math, it's unfair."
    ["Ethnicity"]

    13. "Pregnant women shouldn’t be allowed to work in stressful jobs."
    ["Pregnancy"]

    Text: "{text}"

    Instructions:
    1. Carefully read the text.
    2. Based on the analysis, return the list of protected classes in array format tha
    """
    return get_openai_response(prompt)

# Function for topic classification
def classify_topic(text):
    prompt = f"""
    You are tasked with determining the main topic of the text below. Classify the top
    - Politics
    - Economy
    - Health
    - Technology
    - Education
    - Environment
    - Sports
    - Entertainment
    - Other (if it doesn't fall into any of these categories).
```

```
    Text: "{text}"

    Instructions:
    1. Read the text.
    2. Return the main topic as a string.
    """
    return get_openai_response(prompt)

# Function for sentiment analysis
def classify_sentiment(text):
    prompt = f"""
    You are tasked with determining the sentiment of the text below. The sentiment sho
    - Positive
    - Negative
    - Neutral

    Text: "{text}"

    Instructions:
    1. Read the text.
    2. Return the sentiment as a single word (Positive, Negative, or Neutral).
    """
    return get_openai_response(prompt)

# Function for disparaging language detection
def detect_disparaging_language(text):
    prompt = f"""
    You are tasked with determining if the text below contains disparaging or offensiv
    - Race
    - Religion
    - Gender
    - Sexual Orientation
    - Disability
    - Age
    - National Origin
    - Ethnicity
    - Color
    - Marital Status
    - Pregnancy
    - Veteran Status

    Analyze the text, and determine if any part of it contains disparaging language di

    Text: "{text}"

    Instructions:
    1. Carefully read the text.
    2. Return a single word "Yes" if there is disparaging language, or "No" if there i
    """
    return get_openai_response(prompt)

# Chained processing function
def process_text(text):
    # Step 1: Classify the text based on protected classes
    classification = classify_text(text)

    return {
        'classification': classification,
        'topic': topic,
        'sentiment': sentiment,
```

```
        'disparaging_language': disparaging_language
    }

# Load the CSV file with specified encoding
csv_file = '/content/classified_texts_with_openai_long.csv'
df = pd.read_csv(csv_file, encoding='ISO-8859-1')

# Apply the code to the first 100 rows
df_first_100 = df.head(100)

# Initialize columns for new classifications
df_first_100['classification'] = ''
df_first_100['topic'] = ''
df_first_100['sentiment'] = ''
df_first_100['disparaging_language'] = ''

# Process each text entry using the chained processing function
for idx, text in df_first_100['text'].items():
    results = process_text(text)
    df_first_100.at[idx, 'classification'] = results['classification']
    df_first_100.at[idx, 'topic'] = results['topic']
    df_first_100.at[idx, 'sentiment'] = results['sentiment']
    df_first_100.at[idx, 'disparaging_language'] = results['disparaging_language']

# Save the updated DataFrame to a new CSV file
df_first_100.to_csv('classified_texts_with_openai_first_100.csv', index=False)

# Print the first few rows of the classified data
df_first_100[['text', 'classification', 'topic', 'sentiment', 'disparaging_language']]
```

```
<ipython-input-15-5d8b5ed02d3e>:197: SettingWithCopyWarning:
A value is trying to be set on a copy of a slice from a DataFrame.
Try using .loc[row_indexer,col_indexer] = value instead

See the caveats in the documentation: https://pandas.pydata.org/pandas-docs/stable/us
er_guide/indexing.html#returning-a-view-versus-a-copy
  df_first_100['classification'] = ''
<ipython-input-15-5d8b5ed02d3e>:198: SettingWithCopyWarning:
A value is trying to be set on a copy of a slice from a DataFrame.
Try using .loc[row_indexer,col_indexer] = value instead

See the caveats in the documentation: https://pandas.pydata.org/pandas-docs/stable/us
er_guide/indexing.html#returning-a-view-versus-a-copy
  df_first_100['topic'] = ''
<ipython-input-15-5d8b5ed02d3e>:199: SettingWithCopyWarning:
A value is trying to be set on a copy of a slice from a DataFrame.
Try using .loc[row_indexer,col_indexer] = value instead

See the caveats in the documentation: https://pandas.pydata.org/pandas-docs/stable/us
er_guide/indexing.html#returning-a-view-versus-a-copy
  df_first_100['sentiment'] = ''
<ipython-input-15-5d8b5ed02d3e>:200: SettingWithCopyWarning:
A value is trying to be set on a copy of a slice from a DataFrame.
Try using .loc[row_indexer,col_indexer] = value instead

See the caveats in the documentation: https://pandas.pydata.org/pandas-docs/stable/us
er_guide/indexing.html#returning-a-view-versus-a-copy
  df_first_100['disparaging_language'] = ''
```

```
An error occurred: 404 Client Error: Not Found for url: https://api.openai.com/v1/cha
t/completions
An error occurred: 404 Client Error: Not Found for url: https://api.openai.com/v1/cha
t/completions
An error occurred: 404 Client Error: Not Found for url: https://api.openai.com/v1/cha
t/completions
An error occurred: 404 Client Error: Not Found for url: https://api.openai.com/v1/cha
t/completions
An error occurred: 404 Client Error: Not Found for url: https://api.openai.com/v1/cha
t/completions
An error occurred: 404 Client Error: Not Found for url: https://api.openai.com/v1/cha
t/completions
An error occurred: 404 Client Error: Not Found for url: https://api.openai.com/v1/cha
t/completions
An error occurred: 404 Client Error: Not Found for url: https://api.openai.com/v1/cha
t/completions
An error occurred: 404 Client Error: Not Found for url: https://api.openai.com/v1/cha
t/completions
An error occurred: 404 Client Error: Not Found for url: https://api.openai.com/v1/cha
t/completions
An error occurred: 404 Client Error: Not Found for url: https://api.openai.com/v1/cha
t/completions
An error occurred: 404 Client Error: Not Found for url: https://api.openai.com/v1/cha
t/completions
An error occurred: 404 Client Error: Not Found for url: https://api.openai.com/v1/cha
t/completions
An error occurred: 404 Client Error: Not Found for url: https://api.openai.com/v1/cha
t/completions
An error occurred: 404 Client Error: Not Found for url: https://api.openai.com/v1/cha
t/completions
An error occurred: 404 Client Error: Not Found for url: https://api.openai.com/v1/cha
t/completions
An error occurred: 404 Client Error: Not Found for url: https://api.openai.com/v1/cha
t/completions
An error occurred: 404 Client Error: Not Found for url: https://api.openai.com/v1/cha
t/completions
An error occurred: 404 Client Error: Not Found for url: https://api.openai.com/v1/cha
t/completions
An error occurred: 404 Client Error: Not Found for url: https://api.openai.com/v1/cha
t/completions
An error occurred: 404 Client Error: Not Found for url: https://api.openai.com/v1/cha
t/completions
An error occurred: 404 Client Error: Not Found for url: https://api.openai.com/v1/cha
t/completions
An error occurred: 404 Client Error: Not Found for url: https://api.openai.com/v1/cha
t/completions
An error occurred: 404 Client Error: Not Found for url: https://api.openai.com/v1/cha
t/completions
An error occurred: 404 Client Error: Not Found for url: https://api.openai.com/v1/cha
t/completions
An error occurred: 404 Client Error: Not Found for url: https://api.openai.com/v1/cha
t/completions
An error occurred: 404 Client Error: Not Found for url: https://api.openai.com/v1/cha
t/completions
An error occurred: 404 Client Error: Not Found for url: https://api.openai.com/v1/cha
t/completions
An error occurred: 404 Client Error: Not Found for url: https://api.openai.com/v1/cha
t/completions
An error occurred: 404 Client Error: Not Found for url: https://api.openai.com/v1/cha
t/completions
An error occurred: 404 Client Error: Not Found for url: https://api.openai.com/v1/cha
t/completions
```

```
An error occurred: 404 Client Error: Not Found for url: https://api.openai.com/v1/cha
t/completions
An error occurred: 404 Client Error: Not Found for url: https://api.openai.com/v1/cha
t/completions
An error occurred: 404 Client Error: Not Found for url: https://api.openai.com/v1/cha
t/completions
An error occurred: 404 Client Error: Not Found for url: https://api.openai.com/v1/cha
t/completions
An error occurred: 404 Client Error: Not Found for url: https://api.openai.com/v1/cha
t/completions
An error occurred: 404 Client Error: Not Found for url: https://api.openai.com/v1/cha
t/completions
An error occurred: 404 Client Error: Not Found for url: https://api.openai.com/v1/cha
t/completions
An error occurred: 404 Client Error: Not Found for url: https://api.openai.com/v1/cha
t/completions
An error occurred: 404 Client Error: Not Found for url: https://api.openai.com/v1/cha
t/completions
An error occurred: 404 Client Error: Not Found for url: https://api.openai.com/v1/cha
t/completions
An error occurred: 404 Client Error: Not Found for url: https://api.openai.com/v1/cha
t/completions
An error occurred: 404 Client Error: Not Found for url: https://api.openai.com/v1/cha
t/completions
An error occurred: 404 Client Error: Not Found for url: https://api.openai.com/v1/cha
t/completions
An error occurred: 404 Client Error: Not Found for url: https://api.openai.com/v1/cha
t/completions
An error occurred: 404 Client Error: Not Found for url: https://api.openai.com/v1/cha
t/completions
An error occurred: 404 Client Error: Not Found for url: https://api.openai.com/v1/cha
t/completions
An error occurred: 404 Client Error: Not Found for url: https://api.openai.com/v1/cha
t/completions
An error occurred: 404 Client Error: Not Found for url: https://api.openai.com/v1/cha
t/completions
An error occurred: 404 Client Error: Not Found for url: https://api.openai.com/v1/cha
t/completions
An error occurred: 404 Client Error: Not Found for url: https://api.openai.com/v1/cha
t/completions
An error occurred: 404 Client Error: Not Found for url: https://api.openai.com/v1/cha
t/completions
An error occurred: 404 Client Error: Not Found for url: https://api.openai.com/v1/cha
t/completions
An error occurred: 404 Client Error: Not Found for url: https://api.openai.com/v1/cha
t/completions
An error occurred: 404 Client Error: Not Found for url: https://api.openai.com/v1/cha
t/completions
An error occurred: 404 Client Error: Not Found for url: https://api.openai.com/v1/cha
t/completions
An error occurred: 404 Client Error: Not Found for url: https://api.openai.com/v1/cha
t/completions
An error occurred: 404 Client Error: Not Found for url: https://api.openai.com/v1/cha
t/completions
An error occurred: 404 Client Error: Not Found for url: https://api.openai.com/v1/cha
t/completions
An error occurred: 404 Client Error: Not Found for url: https://api.openai.com/v1/cha
t/completions
An error occurred: 404 Client Error: Not Found for url: https://api.openai.com/v1/cha
t/completions
An error occurred: 404 Client Error: Not Found for url: https://api.openai.com/v1/cha
t/completions
```

```
An error occurred: 404 Client Error: Not Found for url: https://api.openai.com/v1/cha
t/completions
An error occurred: 404 Client Error: Not Found for url: https://api.openai.com/v1/cha
t/completions
An error occurred: 404 Client Error: Not Found for url: https://api.openai.com/v1/cha
t/completions
An error occurred: 404 Client Error: Not Found for url: https://api.openai.com/v1/cha
t/completions
An error occurred: 404 Client Error: Not Found for url: https://api.openai.com/v1/cha
t/completions
An error occurred: 404 Client Error: Not Found for url: https://api.openai.com/v1/cha
t/completions
An error occurred: 404 Client Error: Not Found for url: https://api.openai.com/v1/cha
t/completions
An error occurred: 404 Client Error: Not Found for url: https://api.openai.com/v1/cha
t/completions
An error occurred: 404 Client Error: Not Found for url: https://api.openai.com/v1/cha
t/completions
An error occurred: 404 Client Error: Not Found for url: https://api.openai.com/v1/cha
t/completions
An error occurred: 404 Client Error: Not Found for url: https://api.openai.com/v1/cha
t/completions
An error occurred: 404 Client Error: Not Found for url: https://api.openai.com/v1/cha
t/completions
An error occurred: 404 Client Error: Not Found for url: https://api.openai.com/v1/cha
t/completions
An error occurred: 404 Client Error: Not Found for url: https://api.openai.com/v1/cha
t/completions
An error occurred: 404 Client Error: Not Found for url: https://api.openai.com/v1/cha
t/completions
An error occurred: 404 Client Error: Not Found for url: https://api.openai.com/v1/cha
t/completions
An error occurred: 404 Client Error: Not Found for url: https://api.openai.com/v1/cha
t/completions
An error occurred: 404 Client Error: Not Found for url: https://api.openai.com/v1/cha
t/completions
An error occurred: 404 Client Error: Not Found for url: https://api.openai.com/v1/cha
t/completions
An error occurred: 404 Client Error: Not Found for url: https://api.openai.com/v1/cha
t/completions
An error occurred: 404 Client Error: Not Found for url: https://api.openai.com/v1/cha
t/completions
An error occurred: 404 Client Error: Not Found for url: https://api.openai.com/v1/cha
t/completions
An error occurred: 404 Client Error: Not Found for url: https://api.openai.com/v1/cha
t/completions
An error occurred: 404 Client Error: Not Found for url: https://api.openai.com/v1/cha
t/completions
An error occurred: 404 Client Error: Not Found for url: https://api.openai.com/v1/cha
t/completions
An error occurred: 404 Client Error: Not Found for url: https://api.openai.com/v1/cha
t/completions
An error occurred: 404 Client Error: Not Found for url: https://api.openai.com/v1/cha
t/completions
An error occurred: 404 Client Error: Not Found for url: https://api.openai.com/v1/cha
t/completions
An error occurred: 404 Client Error: Not Found for url: https://api.openai.com/v1/cha
t/completions
An error occurred: 404 Client Error: Not Found for url: https://api.openai.com/v1/cha
t/completions
An error occurred: 404 Client Error: Not Found for url: https://api.openai.com/v1/cha
t/completions
```

```
An error occurred: 404 Client Error: Not Found for url: https://api.openai.com/v1/cha
t/completions
An error occurred: 404 Client Error: Not Found for url: https://api.openai.com/v1/cha
t/completions
An error occurred: 404 Client Error: Not Found for url: https://api.openai.com/v1/cha
t/completions
An error occurred: 404 Client Error: Not Found for url: https://api.openai.com/v1/cha
t/completions
An error occurred: 404 Client Error: Not Found for url: https://api.openai.com/v1/cha
t/completions
An error occurred: 404 Client Error: Not Found for url: https://api.openai.com/v1/cha
t/completions
An error occurred: 404 Client Error: Not Found for url: https://api.openai.com/v1/cha
t/completions
An error occurred: 404 Client Error: Not Found for url: https://api.openai.com/v1/cha
t/completions
An error occurred: 404 Client Error: Not Found for url: https://api.openai.com/v1/cha
t/completions
An error occurred: 404 Client Error: Not Found for url: https://api.openai.com/v1/cha
t/completions
An error occurred: 404 Client Error: Not Found for url: https://api.openai.com/v1/cha
t/completions
An error occurred: 404 Client Error: Not Found for url: https://api.openai.com/v1/cha
t/completions
An error occurred: 404 Client Error: Not Found for url: https://api.openai.com/v1/cha
t/completions
An error occurred: 404 Client Error: Not Found for url: https://api.openai.com/v1/cha
t/completions
An error occurred: 404 Client Error: Not Found for url: https://api.openai.com/v1/cha
t/completions
An error occurred: 404 Client Error: Not Found for url: https://api.openai.com/v1/cha
t/completions
An error occurred: 404 Client Error: Not Found for url: https://api.openai.com/v1/cha
t/completions
An error occurred: 404 Client Error: Not Found for url: https://api.openai.com/v1/cha
t/completions
An error occurred: 404 Client Error: Not Found for url: https://api.openai.com/v1/cha
t/completions
An error occurred: 404 Client Error: Not Found for url: https://api.openai.com/v1/cha
t/completions
An error occurred: 404 Client Error: Not Found for url: https://api.openai.com/v1/cha
t/completions
An error occurred: 404 Client Error: Not Found for url: https://api.openai.com/v1/cha
t/completions
An error occurred: 404 Client Error: Not Found for url: https://api.openai.com/v1/cha
t/completions
An error occurred: 404 Client Error: Not Found for url: https://api.openai.com/v1/cha
t/completions
An error occurred: 404 Client Error: Not Found for url: https://api.openai.com/v1/cha
t/completions
An error occurred: 404 Client Error: Not Found for url: https://api.openai.com/v1/cha
t/completions
An error occurred: 404 Client Error: Not Found for url: https://api.openai.com/v1/cha
t/completions
An error occurred: 404 Client Error: Not Found for url: https://api.openai.com/v1/cha
t/completions
An error occurred: 404 Client Error: Not Found for url: https://api.openai.com/v1/cha
t/completions
An error occurred: 404 Client Error: Not Found for url: https://api.openai.com/v1/cha
t/completions
An error occurred: 404 Client Error: Not Found for url: https://api.openai.com/v1/cha
t/completions
```

```
An error occurred: 404 Client Error: Not Found for url: https://api.openai.com/v1/cha
t/completions
An error occurred: 404 Client Error: Not Found for url: https://api.openai.com/v1/cha
t/completions
An error occurred: 404 Client Error: Not Found for url: https://api.openai.com/v1/cha
t/completions
An error occurred: 404 Client Error: Not Found for url: https://api.openai.com/v1/cha
t/completions
An error occurred: 404 Client Error: Not Found for url: https://api.openai.com/v1/cha
t/completions
An error occurred: 404 Client Error: Not Found for url: https://api.openai.com/v1/cha
t/completions
An error occurred: 404 Client Error: Not Found for url: https://api.openai.com/v1/cha
t/completions
An error occurred: 404 Client Error: Not Found for url: https://api.openai.com/v1/cha
t/completions
An error occurred: 404 Client Error: Not Found for url: https://api.openai.com/v1/cha
t/completions
An error occurred: 404 Client Error: Not Found for url: https://api.openai.com/v1/cha
t/completions
An error occurred: 404 Client Error: Not Found for url: https://api.openai.com/v1/cha
t/completions
An error occurred: 404 Client Error: Not Found for url: https://api.openai.com/v1/cha
t/completions
An error occurred: 404 Client Error: Not Found for url: https://api.openai.com/v1/cha
t/completions
An error occurred: 404 Client Error: Not Found for url: https://api.openai.com/v1/cha
t/completions
An error occurred: 404 Client Error: Not Found for url: https://api.openai.com/v1/cha
t/completions
An error occurred: 404 Client Error: Not Found for url: https://api.openai.com/v1/cha
t/completions
An error occurred: 404 Client Error: Not Found for url: https://api.openai.com/v1/cha
t/completions
An error occurred: 404 Client Error: Not Found for url: https://api.openai.com/v1/cha
t/completions
An error occurred: 404 Client Error: Not Found for url: https://api.openai.com/v1/cha
t/completions
An error occurred: 404 Client Error: Not Found for url: https://api.openai.com/v1/cha
t/completions
An error occurred: 404 Client Error: Not Found for url: https://api.openai.com/v1/cha
t/completions
An error occurred: 404 Client Error: Not Found for url: https://api.openai.com/v1/cha
t/completions
An error occurred: 404 Client Error: Not Found for url: https://api.openai.com/v1/cha
t/completions
An error occurred: 404 Client Error: Not Found for url: https://api.openai.com/v1/cha
t/completions
An error occurred: 404 Client Error: Not Found for url: https://api.openai.com/v1/cha
t/completions
An error occurred: 404 Client Error: Not Found for url: https://api.openai.com/v1/cha
t/completions
An error occurred: 404 Client Error: Not Found for url: https://api.openai.com/v1/cha
t/completions
An error occurred: 404 Client Error: Not Found for url: https://api.openai.com/v1/cha
t/completions
An error occurred: 404 Client Error: Not Found for url: https://api.openai.com/v1/cha
t/completions
An error occurred: 404 Client Error: Not Found for url: https://api.openai.com/v1/cha
t/completions
An error occurred: 404 Client Error: Not Found for url: https://api.openai.com/v1/cha
t/completions
```

```
An error occurred: 404 Client Error: Not Found for url: https://api.openai.com/v1/cha
t/completions
An error occurred: 404 Client Error: Not Found for url: https://api.openai.com/v1/cha
t/completions
An error occurred: 404 Client Error: Not Found for url: https://api.openai.com/v1/cha
t/completions
An error occurred: 404 Client Error: Not Found for url: https://api.openai.com/v1/cha
t/completions
An error occurred: 404 Client Error: Not Found for url: https://api.openai.com/v1/cha
t/completions
An error occurred: 404 Client Error: Not Found for url: https://api.openai.com/v1/cha
t/completions
An error occurred: 404 Client Error: Not Found for url: https://api.openai.com/v1/cha
t/completions
An error occurred: 404 Client Error: Not Found for url: https://api.openai.com/v1/cha
t/completions
An error occurred: 404 Client Error: Not Found for url: https://api.openai.com/v1/cha
t/completions
An error occurred: 404 Client Error: Not Found for url: https://api.openai.com/v1/cha
t/completions
An error occurred: 404 Client Error: Not Found for url: https://api.openai.com/v1/cha
t/completions
An error occurred: 404 Client Error: Not Found for url: https://api.openai.com/v1/cha
t/completions
An error occurred: 404 Client Error: Not Found for url: https://api.openai.com/v1/cha
t/completions
An error occurred: 404 Client Error: Not Found for url: https://api.openai.com/v1/cha
t/completions
An error occurred: 404 Client Error: Not Found for url: https://api.openai.com/v1/cha
t/completions
An error occurred: 404 Client Error: Not Found for url: https://api.openai.com/v1/cha
t/completions
An error occurred: 404 Client Error: Not Found for url: https://api.openai.com/v1/cha
t/completions
An error occurred: 404 Client Error: Not Found for url: https://api.openai.com/v1/cha
t/completions
An error occurred: 404 Client Error: Not Found for url: https://api.openai.com/v1/cha
t/completions
An error occurred: 404 Client Error: Not Found for url: https://api.openai.com/v1/cha
t/completions
An error occurred: 404 Client Error: Not Found for url: https://api.openai.com/v1/cha
t/completions
An error occurred: 404 Client Error: Not Found for url: https://api.openai.com/v1/cha
t/completions
An error occurred: 404 Client Error: Not Found for url: https://api.openai.com/v1/cha
t/completions
An error occurred: 404 Client Error: Not Found for url: https://api.openai.com/v1/cha
t/completions
An error occurred: 404 Client Error: Not Found for url: https://api.openai.com/v1/cha
t/completions
An error occurred: 404 Client Error: Not Found for url: https://api.openai.com/v1/cha
t/completions
An error occurred: 404 Client Error: Not Found for url: https://api.openai.com/v1/cha
t/completions
An error occurred: 404 Client Error: Not Found for url: https://api.openai.com/v1/cha
t/completions
An error occurred: 404 Client Error: Not Found for url: https://api.openai.com/v1/cha
t/completions
An error occurred: 404 Client Error: Not Found for url: https://api.openai.com/v1/cha
t/completions
An error occurred: 404 Client Error: Not Found for url: https://api.openai.com/v1/cha
t/completions
```

```
An error occurred: 404 Client Error: Not Found for url: https://api.openai.com/v1/cha
t/completions
An error occurred: 404 Client Error: Not Found for url: https://api.openai.com/v1/cha
t/completions
An error occurred: 404 Client Error: Not Found for url: https://api.openai.com/v1/cha
t/completions
An error occurred: 404 Client Error: Not Found for url: https://api.openai.com/v1/cha
t/completions
An error occurred: 404 Client Error: Not Found for url: https://api.openai.com/v1/cha
t/completions
An error occurred: 404 Client Error: Not Found for url: https://api.openai.com/v1/cha
t/completions
An error occurred: 404 Client Error: Not Found for url: https://api.openai.com/v1/cha
t/completions
An error occurred: 404 Client Error: Not Found for url: https://api.openai.com/v1/cha
t/completions
An error occurred: 404 Client Error: Not Found for url: https://api.openai.com/v1/cha
t/completions
An error occurred: 404 Client Error: Not Found for url: https://api.openai.com/v1/cha
t/completions
An error occurred: 404 Client Error: Not Found for url: https://api.openai.com/v1/cha
t/completions
An error occurred: 404 Client Error: Not Found for url: https://api.openai.com/v1/cha
t/completions
An error occurred: 404 Client Error: Not Found for url: https://api.openai.com/v1/cha
t/completions
An error occurred: 404 Client Error: Not Found for url: https://api.openai.com/v1/cha
t/completions
An error occurred: 404 Client Error: Not Found for url: https://api.openai.com/v1/cha
t/completions
An error occurred: 404 Client Error: Not Found for url: https://api.openai.com/v1/cha
t/completions
An error occurred: 404 Client Error: Not Found for url: https://api.openai.com/v1/cha
t/completions
An error occurred: 404 Client Error: Not Found for url: https://api.openai.com/v1/cha
t/completions
An error occurred: 404 Client Error: Not Found for url: https://api.openai.com/v1/cha
t/completions
An error occurred: 404 Client Error: Not Found for url: https://api.openai.com/v1/cha
t/completions
An error occurred: 404 Client Error: Not Found for url: https://api.openai.com/v1/cha
t/completions
An error occurred: 404 Client Error: Not Found for url: https://api.openai.com/v1/cha
t/completions
An error occurred: 404 Client Error: Not Found for url: https://api.openai.com/v1/cha
t/completions
An error occurred: 404 Client Error: Not Found for url: https://api.openai.com/v1/cha
t/completions
An error occurred: 404 Client Error: Not Found for url: https://api.openai.com/v1/cha
t/completions
An error occurred: 404 Client Error: Not Found for url: https://api.openai.com/v1/cha
t/completions
An error occurred: 404 Client Error: Not Found for url: https://api.openai.com/v1/cha
t/completions
An error occurred: 404 Client Error: Not Found for url: https://api.openai.com/v1/cha
t/completions
An error occurred: 404 Client Error: Not Found for url: https://api.openai.com/v1/cha
t/completions
An error occurred: 404 Client Error: Not Found for url: https://api.openai.com/v1/cha
t/completions
An error occurred: 404 Client Error: Not Found for url: https://api.openai.com/v1/cha
t/completions
```

```
An error occurred: 404 Client Error: Not Found for url: https://api.openai.com/v1/cha
t/completions
An error occurred: 404 Client Error: Not Found for url: https://api.openai.com/v1/cha
t/completions
An error occurred: 404 Client Error: Not Found for url: https://api.openai.com/v1/cha
t/completions
An error occurred: 404 Client Error: Not Found for url: https://api.openai.com/v1/cha
t/completions
An error occurred: 404 Client Error: Not Found for url: https://api.openai.com/v1/cha
t/completions
An error occurred: 404 Client Error: Not Found for url: https://api.openai.com/v1/cha
t/completions
An error occurred: 404 Client Error: Not Found for url: https://api.openai.com/v1/cha
t/completions
An error occurred: 404 Client Error: Not Found for url: https://api.openai.com/v1/cha
t/completions
An error occurred: 404 Client Error: Not Found for url: https://api.openai.com/v1/cha
t/completions
An error occurred: 404 Client Error: Not Found for url: https://api.openai.com/v1/cha
t/completions
An error occurred: 404 Client Error: Not Found for url: https://api.openai.com/v1/cha
t/completions
An error occurred: 404 Client Error: Not Found for url: https://api.openai.com/v1/cha
t/completions
An error occurred: 404 Client Error: Not Found for url: https://api.openai.com/v1/cha
t/completions
An error occurred: 404 Client Error: Not Found for url: https://api.openai.com/v1/cha
t/completions
An error occurred: 404 Client Error: Not Found for url: https://api.openai.com/v1/cha
t/completions
An error occurred: 404 Client Error: Not Found for url: https://api.openai.com/v1/cha
t/completions
An error occurred: 404 Client Error: Not Found for url: https://api.openai.com/v1/cha
t/completions
An error occurred: 404 Client Error: Not Found for url: https://api.openai.com/v1/cha
t/completions
An error occurred: 404 Client Error: Not Found for url: https://api.openai.com/v1/cha
t/completions
An error occurred: 404 Client Error: Not Found for url: https://api.openai.com/v1/cha
t/completions
An error occurred: 404 Client Error: Not Found for url: https://api.openai.com/v1/cha
t/completions
An error occurred: 404 Client Error: Not Found for url: https://api.openai.com/v1/cha
t/completions
An error occurred: 404 Client Error: Not Found for url: https://api.openai.com/v1/cha
t/completions
An error occurred: 404 Client Error: Not Found for url: https://api.openai.com/v1/cha
t/completions
An error occurred: 404 Client Error: Not Found for url: https://api.openai.com/v1/cha
t/completions
An error occurred: 404 Client Error: Not Found for url: https://api.openai.com/v1/cha
t/completions
An error occurred: 404 Client Error: Not Found for url: https://api.openai.com/v1/cha
t/completions
An error occurred: 404 Client Error: Not Found for url: https://api.openai.com/v1/cha
t/completions
An error occurred: 404 Client Error: Not Found for url: https://api.openai.com/v1/cha
t/completions
An error occurred: 404 Client Error: Not Found for url: https://api.openai.com/v1/cha
t/completions
An error occurred: 404 Client Error: Not Found for url: https://api.openai.com/v1/cha
t/completions
```

```
An error occurred: 404 Client Error: Not Found for url: https://api.openai.com/v1/cha
t/completions
An error occurred: 404 Client Error: Not Found for url: https://api.openai.com/v1/cha
t/completions
An error occurred: 404 Client Error: Not Found for url: https://api.openai.com/v1/cha
t/completions
An error occurred: 404 Client Error: Not Found for url: https://api.openai.com/v1/cha
t/completions
An error occurred: 404 Client Error: Not Found for url: https://api.openai.com/v1/cha
t/completions
An error occurred: 404 Client Error: Not Found for url: https://api.openai.com/v1/cha
t/completions
An error occurred: 404 Client Error: Not Found for url: https://api.openai.com/v1/cha
t/completions
An error occurred: 404 Client Error: Not Found for url: https://api.openai.com/v1/cha
t/completions
An error occurred: 404 Client Error: Not Found for url: https://api.openai.com/v1/cha
t/completions
An error occurred: 404 Client Error: Not Found for url: https://api.openai.com/v1/cha
t/completions
An error occurred: 404 Client Error: Not Found for url: https://api.openai.com/v1/cha
t/completions
An error occurred: 404 Client Error: Not Found for url: https://api.openai.com/v1/cha
t/completions
An error occurred: 404 Client Error: Not Found for url: https://api.openai.com/v1/cha
t/completions
An error occurred: 404 Client Error: Not Found for url: https://api.openai.com/v1/cha
t/completions
An error occurred: 404 Client Error: Not Found for url: https://api.openai.com/v1/cha
t/completions
An error occurred: 404 Client Error: Not Found for url: https://api.openai.com/v1/cha
t/completions
An error occurred: 404 Client Error: Not Found for url: https://api.openai.com/v1/cha
t/completions
An error occurred: 404 Client Error: Not Found for url: https://api.openai.com/v1/cha
t/completions
An error occurred: 404 Client Error: Not Found for url: https://api.openai.com/v1/cha
t/completions
An error occurred: 404 Client Error: Not Found for url: https://api.openai.com/v1/cha
t/completions
An error occurred: 404 Client Error: Not Found for url: https://api.openai.com/v1/cha
t/completions
An error occurred: 404 Client Error: Not Found for url: https://api.openai.com/v1/cha
t/completions
An error occurred: 404 Client Error: Not Found for url: https://api.openai.com/v1/cha
t/completions
An error occurred: 404 Client Error: Not Found for url: https://api.openai.com/v1/cha
t/completions
An error occurred: 404 Client Error: Not Found for url: https://api.openai.com/v1/cha
t/completions
An error occurred: 404 Client Error: Not Found for url: https://api.openai.com/v1/cha
t/completions
An error occurred: 404 Client Error: Not Found for url: https://api.openai.com/v1/cha
t/completions
An error occurred: 404 Client Error: Not Found for url: https://api.openai.com/v1/cha
t/completions
An error occurred: 404 Client Error: Not Found for url: https://api.openai.com/v1/cha
t/completions
An error occurred: 404 Client Error: Not Found for url: https://api.openai.com/v1/cha
t/completions
An error occurred: 404 Client Error: Not Found for url: https://api.openai.com/v1/cha
t/completions
```

```
An error occurred: 404 Client Error: Not Found for url: https://api.openai.com/v1/cha
t/completions
An error occurred: 404 Client Error: Not Found for url: https://api.openai.com/v1/cha
t/completions
An error occurred: 404 Client Error: Not Found for url: https://api.openai.com/v1/cha
t/completions
An error occurred: 404 Client Error: Not Found for url: https://api.openai.com/v1/cha
t/completions
An error occurred: 404 Client Error: Not Found for url: https://api.openai.com/v1/cha
t/completions
An error occurred: 404 Client Error: Not Found for url: https://api.openai.com/v1/cha
t/completions
An error occurred: 404 Client Error: Not Found for url: https://api.openai.com/v1/cha
t/completions
An error occurred: 404 Client Error: Not Found for url: https://api.openai.com/v1/cha
t/completions
An error occurred: 404 Client Error: Not Found for url: https://api.openai.com/v1/cha
t/completions
An error occurred: 404 Client Error: Not Found for url: https://api.openai.com/v1/cha
t/completions
An error occurred: 404 Client Error: Not Found for url: https://api.openai.com/v1/cha
t/completions
An error occurred: 404 Client Error: Not Found for url: https://api.openai.com/v1/cha
t/completions
An error occurred: 404 Client Error: Not Found for url: https://api.openai.com/v1/cha
t/completions
An error occurred: 404 Client Error: Not Found for url: https://api.openai.com/v1/cha
t/completions
An error occurred: 404 Client Error: Not Found for url: https://api.openai.com/v1/cha
t/completions
An error occurred: 404 Client Error: Not Found for url: https://api.openai.com/v1/cha
t/completions
An error occurred: 404 Client Error: Not Found for url: https://api.openai.com/v1/cha
t/completions
An error occurred: 404 Client Error: Not Found for url: https://api.openai.com/v1/cha
t/completions
An error occurred: 404 Client Error: Not Found for url: https://api.openai.com/v1/cha
t/completions
An error occurred: 404 Client Error: Not Found for url: https://api.openai.com/v1/cha
t/completions
An error occurred: 404 Client Error: Not Found for url: https://api.openai.com/v1/cha
t/completions
An error occurred: 404 Client Error: Not Found for url: https://api.openai.com/v1/cha
t/completions
An error occurred: 404 Client Error: Not Found for url: https://api.openai.com/v1/cha
t/completions
An error occurred: 404 Client Error: Not Found for url: https://api.openai.com/v1/cha
t/completions
An error occurred: 404 Client Error: Not Found for url: https://api.openai.com/v1/cha
t/completions
An error occurred: 404 Client Error: Not Found for url: https://api.openai.com/v1/cha
t/completions
An error occurred: 404 Client Error: Not Found for url: https://api.openai.com/v1/cha
t/completions
An error occurred: 404 Client Error: Not Found for url: https://api.openai.com/v1/cha
t/completions
An error occurred: 404 Client Error: Not Found for url: https://api.openai.com/v1/cha
t/completions
An error occurred: 404 Client Error: Not Found for url: https://api.openai.com/v1/cha
t/completions
```

```
An error occurred: 404 Client Error: Not Found for url: https://api.openai.com/v1/cha
t/completions
An error occurred: 404 Client Error: Not Found for url: https://api.openai.com/v1/cha
t/completions
An error occurred: 404 Client Error: Not Found for url: https://api.openai.com/v1/cha
t/completions
An error occurred: 404 Client Error: Not Found for url: https://api.openai.com/v1/cha
t/completions
An error occurred: 404 Client Error: Not Found for url: https://api.openai.com/v1/cha
t/completions
An error occurred: 404 Client Error: Not Found for url: https://api.openai.com/v1/cha
t/completions
An error occurred: 404 Client Error: Not Found for url: https://api.openai.com/v1/cha
t/completions
An error occurred: 404 Client Error: Not Found for url: https://api.openai.com/v1/cha
t/completions
An error occurred: 404 Client Error: Not Found for url: https://api.openai.com/v1/cha
t/completions
An error occurred: 404 Client Error: Not Found for url: https://api.openai.com/v1/cha
t/completions
An error occurred: 404 Client Error: Not Found for url: https://api.openai.com/v1/cha
t/completions
An error occurred: 404 Client Error: Not Found for url: https://api.openai.com/v1/cha
t/completions
An error occurred: 404 Client Error: Not Found for url: https://api.openai.com/v1/cha
t/completions
An error occurred: 404 Client Error: Not Found for url: https://api.openai.com/v1/cha
t/completions
An error occurred: 404 Client Error: Not Found for url: https://api.openai.com/v1/cha
t/completions
An error occurred: 404 Client Error: Not Found for url: https://api.openai.com/v1/cha
t/completions
An error occurred: 404 Client Error: Not Found for url: https://api.openai.com/v1/cha
t/completions
An error occurred: 404 Client Error: Not Found for url: https://api.openai.com/v1/cha
t/completions
An error occurred: 404 Client Error: Not Found for url: https://api.openai.com/v1/cha
t/completions
An error occurred: 404 Client Error: Not Found for url: https://api.openai.com/v1/cha
t/completions
An error occurred: 404 Client Error: Not Found for url: https://api.openai.com/v1/cha
t/completions
An error occurred: 404 Client Error: Not Found for url: https://api.openai.com/v1/cha
t/completions
An error occurred: 404 Client Error: Not Found for url: https://api.openai.com/v1/cha
t/completions
An error occurred: 404 Client Error: Not Found for url: https://api.openai.com/v1/cha
t/completions
An error occurred: 404 Client Error: Not Found for url: https://api.openai.com/v1/cha
t/completions
An error occurred: 404 Client Error: Not Found for url: https://api.openai.com/v1/cha
t/completions
An error occurred: 404 Client Error: Not Found for url: https://api.openai.com/v1/cha
t/completions
An error occurred: 404 Client Error: Not Found for url: https://api.openai.com/v1/cha
t/completions
An error occurred: 404 Client Error: Not Found for url: https://api.openai.com/v1/cha
t/completions
An error occurred: 404 Client Error: Not Found for url: https://api.openai.com/v1/cha
t/completions
An error occurred: 404 Client Error: Not Found for url: https://api.openai.com/v1/cha
t/completions
```

```
An error occurred: 404 Client Error: Not Found for url: https://api.openai.com/v1/cha
t/completions
An error occurred: 404 Client Error: Not Found for url: https://api.openai.com/v1/cha
t/completions
An error occurred: 404 Client Error: Not Found for url: https://api.openai.com/v1/cha
t/completions
An error occurred: 404 Client Error: Not Found for url: https://api.openai.com/v1/cha
t/completions
An error occurred: 404 Client Error: Not Found for url: https://api.openai.com/v1/cha
t/completions
An error occurred: 404 Client Error: Not Found for url: https://api.openai.com/v1/cha
t/completions
An error occurred: 404 Client Error: Not Found for url: https://api.openai.com/v1/cha
t/completions
An error occurred: 404 Client Error: Not Found for url: https://api.openai.com/v1/cha
t/completions
An error occurred: 404 Client Error: Not Found for url: https://api.openai.com/v1/cha
t/completions
An error occurred: 404 Client Error: Not Found for url: https://api.openai.com/v1/cha
t/completions
An error occurred: 404 Client Error: Not Found for url: https://api.openai.com/v1/cha
t/completions
An error occurred: 404 Client Error: Not Found for url: https://api.openai.com/v1/cha
t/completions
An error occurred: 404 Client Error: Not Found for url: https://api.openai.com/v1/cha
t/completions
An error occurred: 404 Client Error: Not Found for url: https://api.openai.com/v1/cha
t/completions
An error occurred: 404 Client Error: Not Found for url: https://api.openai.com/v1/cha
t/completions
An error occurred: 404 Client Error: Not Found for url: https://api.openai.com/v1/cha
t/completions
An error occurred: 404 Client Error: Not Found for url: https://api.openai.com/v1/cha
t/completions
An error occurred: 404 Client Error: Not Found for url: https://api.openai.com/v1/cha
t/completions
An error occurred: 404 Client Error: Not Found for url: https://api.openai.com/v1/cha
t/completions
An error occurred: 404 Client Error: Not Found for url: https://api.openai.com/v1/cha
t/completions
An error occurred: 404 Client Error: Not Found for url: https://api.openai.com/v1/cha
t/completions
An error occurred: 404 Client Error: Not Found for url: https://api.openai.com/v1/cha
t/completions
An error occurred: 404 Client Error: Not Found for url: https://api.openai.com/v1/cha
t/completions
An error occurred: 404 Client Error: Not Found for url: https://api.openai.com/v1/cha
t/completions
An error occurred: 404 Client Error: Not Found for url: https://api.openai.com/v1/cha
t/completions
An error occurred: 404 Client Error: Not Found for url: https://api.openai.com/v1/cha
t/completions
An error occurred: 404 Client Error: Not Found for url: https://api.openai.com/v1/cha
t/completions
An error occurred: 404 Client Error: Not Found for url: https://api.openai.com/v1/cha
t/completions
An error occurred: 404 Client Error: Not Found for url: https://api.openai.com/v1/cha
t/completions
An error occurred: 404 Client Error: Not Found for url: https://api.openai.com/v1/cha
t/completions
An error occurred: 404 Client Error: Not Found for url: https://api.openai.com/v1/cha
t/completions
```

```
An error occurred: 404 Client Error: Not Found for url: https://api.openai.com/v1/cha
t/completions
An error occurred: 404 Client Error: Not Found for url: https://api.openai.com/v1/cha
t/completions
An error occurred: 404 Client Error: Not Found for url: https://api.openai.com/v1/cha
t/completions
An error occurred: 404 Client Error: Not Found for url: https://api.openai.com/v1/cha
t/completions
An error occurred: 404 Client Error: Not Found for url: https://api.openai.com/v1/cha
t/completions
An error occurred: 404 Client Error: Not Found for url: https://api.openai.com/v1/cha
t/completions
An error occurred: 404 Client Error: Not Found for url: https://api.openai.com/v1/cha
t/completions
An error occurred: 404 Client Error: Not Found for url: https://api.openai.com/v1/cha
t/completions
An error occurred: 404 Client Error: Not Found for url: https://api.openai.com/v1/cha
t/completions
An error occurred: 404 Client Error: Not Found for url: https://api.openai.com/v1/cha
t/completions
An error occurred: 404 Client Error: Not Found for url: https://api.openai.com/v1/cha
t/completions
An error occurred: 404 Client Error: Not Found for url: https://api.openai.com/v1/cha
t/completions
An error occurred: 404 Client Error: Not Found for url: https://api.openai.com/v1/cha
t/completions
An error occurred: 404 Client Error: Not Found for url: https://api.openai.com/v1/cha
t/completions
An error occurred: 404 Client Error: Not Found for url: https://api.openai.com/v1/cha
t/completions
An error occurred: 404 Client Error: Not Found for url: https://api.openai.com/v1/cha
t/completions
An error occurred: 404 Client Error: Not Found for url: https://api.openai.com/v1/cha
t/completions
An error occurred: 404 Client Error: Not Found for url: https://api.openai.com/v1/cha
t/completions
An error occurred: 404 Client Error: Not Found for url: https://api.openai.com/v1/cha
t/completions
An error occurred: 404 Client Error: Not Found for url: https://api.openai.com/v1/cha
t/completions
An error occurred: 404 Client Error: Not Found for url: https://api.openai.com/v1/cha
t/completions
An error occurred: 404 Client Error: Not Found for url: https://api.openai.com/v1/cha
t/completions
An error occurred: 404 Client Error: Not Found for url: https://api.openai.com/v1/cha
t/completions
An error occurred: 404 Client Error: Not Found for url: https://api.openai.com/v1/cha
t/completions
An error occurred: 404 Client Error: Not Found for url: https://api.openai.com/v1/cha
t/completions
An error occurred: 404 Client Error: Not Found for url: https://api.openai.com/v1/cha
t/completions
An error occurred: 404 Client Error: Not Found for url: https://api.openai.com/v1/cha
t/completions
An error occurred: 404 Client Error: Not Found for url: https://api.openai.com/v1/cha
t/completions
An error occurred: 404 Client Error: Not Found for url: https://api.openai.com/v1/cha
t/completions
An error occurred: 404 Client Error: Not Found for url: https://api.openai.com/v1/cha
t/completions
An error occurred: 404 Client Error: Not Found for url: https://api.openai.com/v1/cha
t/completions
```

```
An error occurred: 404 Client Error: Not Found for url: https://api.openai.com/v1/cha
t/completions
An error occurred: 404 Client Error: Not Found for url: https://api.openai.com/v1/cha
t/completions
An error occurred: 404 Client Error: Not Found for url: https://api.openai.com/v1/cha
t/completions
An error occurred: 404 Client Error: Not Found for url: https://api.openai.com/v1/cha
t/completions
An error occurred: 404 Client Error: Not Found for url: https://api.openai.com/v1/cha
t/completions
An error occurred: 404 Client Error: Not Found for url: https://api.openai.com/v1/cha
t/completions
An error occurred: 404 Client Error: Not Found for url: https://api.openai.com/v1/cha
t/completions
An error occurred: 404 Client Error: Not Found for url: https://api.openai.com/v1/cha
t/completions
An error occurred: 404 Client Error: Not Found for url: https://api.openai.com/v1/cha
t/completions
An error occurred: 404 Client Error: Not Found for url: https://api.openai.com/v1/cha
t/completions
```

Out[ ]:

| | text | classification | topic | sentiment | disparaging_language |
|---|---|---|---|---|---|
| **0** | Should Donald Trump run for president? | None | None | None | None |
| **1** | Donald Trump is such an embarrassment to Ameri... | None | None | None | None |
| **2** | Donald Trump is such an embarrassment to Ameri... | None | None | None | None |
| **3** | Borrowing and spending the GOP way -- The big ... | None | None | None | None |
| **4** | MSNBC suspends journalist over Barack Obama in... | None | None | None | None |

In [ ]:

```python
import requests
import pandas as pd
import json

# Replace with your actual OpenAI API key
api_key = "sk-cH6vkWQ65M7zG9ycEGDQ8QeDU1ewgnFGrydRf6XCdGT3BlbkFJFa72OxcnXkEL-tpidEwCoJ
headers = {
    "Authorization": f"Bearer {api_key}",
    "Content-Type": "application/json"
}




def classify_text(text):
    """Classify the text based on hate speech directed toward protected classes."""
    prompt = f"""
    You are tasked with classifying the text below based on hate speech directed towar
    # Define keywords related to each protected class
    protected_classes = {{
    "Race": ["black", "white", "asian", "hispanic", "latino", "african american", "cau
    "Religion": ["muslim", "christian", "jewish", "hindu", "buddhist", "sikh", "atheis
    "Gender": ["male", "female", "man", "woman", "gender", "non-binary", "transgender"
```

```
    "Sexual Orientation": ["gay", "lesbian", "bisexual", "homosexual", "lgbt", "lgbtq"
    "Disability": ["disabled", "disability", "handicapped", "mental health", "autism",
    "Age": ["ageism", "elderly", "young", "old", "senior", "youth", "teen", "adolescen
    "National Origin": ["immigrant", "foreigner", "nationality", "origin", "citizenshi
    "Ethnicity": ["hispanic", "latino", "chicano", "indigenous", "mestizo", "afro-lati
    "Color": ["black", "white", "brown", "dark-skinned", "light-skinned", "albino", "s
    "Marital Status": ["married", "single", "divorced", "widowed", "unmarried", "cohab
    "Pregnancy": ["pregnant", "maternity", "expecting", "childbirth", "prenatal", "pos
    "Veteran Status": ["veteran", "military", "armed forces", "ex-military", "ex-servi
    }}

    Analyze the text, and based on the provided examples, classify the content by list

    Examples:
    1. "I think people in London are way too open-minded towards Muslims."
       Return: ["Religion"]
    2. "Donald Trump supports white supremacy."
       Return: ["Race"]
    3. "Joe Biden is a gay clown and a stupid old man."
       Return: ["Age", "Gender"]
    4. "Women are too emotional to hold leadership positions."
       Return: ["Gender"]
    5. "Immigrants from Mexico are ruining the economy."
       Return: ["National Origin"]
    6. "People with disabilities are a burden on society."
       Return: ["Disability"]
    7. "Black people are always causing trouble in the streets."
       Return: ["Race"]
    8. "Old people should stay out of politics. They are out of touch."
       Return: ["Age"]
    9. "I don't trust people who practice Islam; they're all extremists."
       Return: ["Religion"]
    10. "Gay marriage is a sin and should be illegal."
        Return: ["Sexual Orientation"]
    11. "Veterans are just glorified government employees."
        Return: ["Veteran Status"]
    12. "Asian people are too good at math, it's unfair."
        Return: ["Ethnicity"]
    13. "Pregnant women shouldn’t be allowed to work in stressful jobs."
        Return: ["Pregnancy"]
    14. "The new restaurant in town has a diverse menu with many international dishes.
        Return: []

    Text: "{text}"

    Instructions:
    1. Carefully read the text.
    2. Based on the analysis, return the list of protected classes in array format tha
    3. Always return an output; if no class is detected, return: []
    """
    return get_openai_response(prompt)

def classify_topic(text):
    """Classify the main topic of the text."""
    prompt = f"""
    You are tasked with determining the main topic of the text below. Classify the top
    - Politics
    - Economy
    - Health
    - Technology
```

```
    - Education
    - Environment
    - Sports
    - Entertainment
    - Other (if it doesn't fall into any of these categories).

    Text: "{text}"

    Instructions:
    1. Read the text.
    2. Return the main topic as a string.

    Example Text 1:
    Text: "Students in grade 8 are preparing for their final exams this semester."
    Return: "Education"

    Example Text 2:
    Text: "The government has introduced new policies to stimulate economic growth."
    Return: "Economy"

    Example Text 3:
    Text: "A breakthrough in cancer treatment has been achieved with a new drug."
    Return: "Health"

    Example Text 4:
    Text: "The latest smartphone has several new features and improvements."
    Return: "Technology"

    Example Text 5:
    Text: "The environmental impact of plastic waste is a growing concern."
    Return: "Environment"

    Example Text 6:
    Text: "The soccer match last night was incredibly exciting and had many key moment
    Return: "Sports"

    Example Text 7:
    Text: "The film festival showcased a range of independent and mainstream movies."
    Return: "Entertainment"

    Example Text 8:
    Text: "The local library is hosting a community event to promote reading among chi
    Return: "Education"

    Example Text 9:
    Text: "The new coffee shop in town offers a variety of blends and pastries."
    Return: "Other"

    Example Text 10:
    Text: "Innovative ways to manage personal finances effectively."
    Return: "Economy"

    Example Text 11:
    Text: "An intriguing discovery about ancient civilizations was made by archaeologi
    Return: "Other"

    Example Text 12:
    Text: "A new recipe for homemade pizza that uses fresh ingredients."
    Return: "Other"
```

```
    Example Text 13:
    Text: "The book discusses various theories of psychology and their applications."
    Return: "Education"

    Example Text 14:
    Text: "The weather forecast predicts heavy rainfall over the next few days."
    Return: "Other"
    """
    return get_openai_response(prompt)

def classify_sentiment(text):
    """Classify the sentiment of the text."""
    prompt = f"""
    You are tasked with determining the sentiment of the text below. The sentiment sho
    - Positive
    - Negative
    - Neutral

    Text: "{text}"

    Instructions:
    1. Read the text.
    2. Return the sentiment as a single word (Positive, Negative, or Neutral).
    """
    return get_openai_response(prompt)

def detect_disparaging_language(text):
    """Detect disparaging or offensive language in the text."""
    prompt = f"""
    You are tasked with determining if the text below contains disparaging or offensiv
    - Race
    - Religion
    - Gender
    - Sexual Orientation
    - Disability
    - Age
    - National Origin
    - Ethnicity
    - Color
    - Marital Status
    - Pregnancy
    - Veteran Status

    Analyze the text, and determine if any part of it contains disparaging language di

    Text: "{text}"

    Instructions:
    1. Carefully read the text.
    2. Return a single word "Yes" if there is disparaging language, or "No" if there i
    """
    return get_openai_response(prompt)

# Helper function to get the response from OpenAI
def get_openai_response(prompt):
    try:
        # Make a request to the OpenAI API
        response = requests.post(
            "https://api.openai.com/v1/chat/completions",
            headers=headers,
```

```
            json={
                "model": "gpt-3.5-turbo",
                "messages": [{"role": "user", "content": prompt}]
            }
        )

        # Check if the response is successful
        response.raise_for_status()

        # Parse the response and return the result
        result = response.json()
        content = result['choices'][0]['message']['content'].strip()
        return content

    except (requests.RequestException, ValueError) as e:
        print(f"An error occurred: {e}")
        return None

# Load the CSV file with specified encoding
csv_file = '/content/classified_texts_with_openai_long.csv'
df = pd.read_csv(csv_file, encoding='ISO-8859-1')

# Apply the code to the first 100 rows
df_first_100 = df.head(100)

# Initialize columns for new classifications
df_first_100['classification'] = ''
df_first_100['topic'] = ''
df_first_100['sentiment'] = ''
df_first_100['disparaging_language'] = ''

# Loop through the 'text' column in the first 100 rows and classify the texts
for idx, text in df_first_100['text'].items():
    classification = classify_text(text)
    topic = classify_topic(text)
    sentiment = classify_sentiment(text)
    disparaging_language = detect_disparaging_language(text)

    df_first_100.at[idx, 'classification'] = classification
    df_first_100.at[idx, 'topic'] = topic
    df_first_100.at[idx, 'sentiment'] = sentiment
    df_first_100.at[idx, 'disparaging_language'] = disparaging_language

# Save the updated DataFrame to a new CSV file
df_first_100.to_csv('classified_texts_with_openai_first_100.csv', index=False)

# Print the first few rows of the classified data
df_first_100[['text', 'classification', 'topic', 'sentiment', 'disparaging_language']]
```

```
<ipython-input-26-ebcc61da39c2>:230: SettingWithCopyWarning:
A value is trying to be set on a copy of a slice from a DataFrame.
Try using .loc[row_indexer,col_indexer] = value instead

See the caveats in the documentation: https://pandas.pydata.org/pandas-docs/stable/us
er_guide/indexing.html#returning-a-view-versus-a-copy
  df_first_100['classification'] = ''
<ipython-input-26-ebcc61da39c2>:231: SettingWithCopyWarning:
A value is trying to be set on a copy of a slice from a DataFrame.
Try using .loc[row_indexer,col_indexer] = value instead

See the caveats in the documentation: https://pandas.pydata.org/pandas-docs/stable/us
er_guide/indexing.html#returning-a-view-versus-a-copy
  df_first_100['topic'] = ''
<ipython-input-26-ebcc61da39c2>:232: SettingWithCopyWarning:
A value is trying to be set on a copy of a slice from a DataFrame.
Try using .loc[row_indexer,col_indexer] = value instead

See the caveats in the documentation: https://pandas.pydata.org/pandas-docs/stable/us
er_guide/indexing.html#returning-a-view-versus-a-copy
  df_first_100['sentiment'] = ''
<ipython-input-26-ebcc61da39c2>:233: SettingWithCopyWarning:
A value is trying to be set on a copy of a slice from a DataFrame.
Try using .loc[row_indexer,col_indexer] = value instead

See the caveats in the documentation: https://pandas.pydata.org/pandas-docs/stable/us
er_guide/indexing.html#returning-a-view-versus-a-copy
  df_first_100['disparaging_language'] = ''
```

Out[ ]:

| | text | classification | topic | sentiment | disparaging_language |
|---|---|---|---|---|---|
| **0** | Should Donald Trump run for president? | [] | Politics | Neutral | No |
| **1** | Donald Trump is such an embarrassment to Ameri... | Based on the text provided, no hate speech tow... | Politics | Negative | No |
| **2** | Donald Trump is such an embarrassment to Ameri... | Text: "Donald Trump is such an embarrassment t... | Politics | Negative | No |
| **3** | Borrowing and spending the GOP way -- The big ... | Text: "Borrowing and spending the GOP way -- T... | Politics | Negative | No |
| **4** | MSNBC suspends journalist over Barack Obama in... | Return: ["Race"] \n\nExplanation: The text con... | Politics | Negative | No |

In [ ]:

```python
import pandas as pd

def save_to_csv(df, output_csv):
    """Save the DataFrame to a new CSV file."""
    df.to_csv(output_csv, index=False)
    print(f"Data saved to {output_csv}")

# Assuming df_first_100 is already defined and contains your data
output_csv = 'gpt-3.5-turbo-new.csv'
save_to_csv(df_first_100, output_csv)
```

```
Data saved to gpt-3.5-turbo-new.csv
```

In [ ]:
```
import requests
import pandas as pd
import json

# Replace with your actual OpenAI API key (preferably use environment variables for se
api_key = "sk-cH6vkWQ65M7zG9ycEGDQ8QeDU1ewgnFGrydRf6XCdGT3BlbkFJFa72OxcnXkEL-tpidEwCoJ
headers = {
    "Authorization": f"Bearer {api_key}",
    "Content-Type": "application/json"
}

def classify_text(text):
    """Classify the text based on hate speech directed toward protected classes."""
    prompt = f"""
    You are tasked with classifying the text below based on hate speech directed towar
    Race: ["black", "white", "asian", "hispanic", "latino", "african american", "cauca
    Religion: ["muslim", "christian", "jewish", "hindu", "buddhist", "sikh", "atheist"
    Gender: ["male", "female", "man", "woman", "gender", "non-binary", "transgender",
    Sexual Orientation: ["gay", "lesbian", "bisexual", "homosexual", "lgbt", "lgbtq",
    Disability: ["disabled", "disability", "handicapped", "mental health", "autism", "
    Age: ["ageism", "elderly", "young", "old", "senior", "youth", "teen", "adolescent"
    National Origin: ["immigrant", "foreigner", "nationality", "origin", "citizenship"
    Ethnicity: ["hispanic", "latino", "chicano", "indigenous", "mestizo", "afro-latinc
    Color: ["black", "white", "brown", "dark-skinned", "light-skinned", "albino", "ski
    Marital Status: ["married", "single", "divorced", "widowed", "unmarried", "cohabit
    Pregnancy: ["pregnant", "maternity", "expecting", "childbirth", "prenatal", "postn
    Veteran Status: ["veteran", "military", "armed forces", "ex-military", "ex-service

    Analyze the text and determine which protected classes (if any) the hate speech ta
    Examples:
    1. I think people in London are way too open-minded towards Muslims. // ["Religion
    2. Donald Trump supports white supremacy. // ["Race"]
    3. Joe Biden is a gay clown and a stupid old man. // ["Age", "Gender"]
    4. Women are too emotional to hold leadership positions. // ["Gender"]
    5. Immigrants from Mexico are ruining the economy. // ["National Origin"]
    6. People with disabilities are a burden on society. // ["Disability"]
    7. Black people are always causing trouble in the streets. // ["Race"]
    8. Old people should stay out of politics. They are out of touch. // ["Age"]
    9. I don't trust people who practice Islam; they're all extremists. // ["Religion"
    10. Gay marriage is a sin and should be illegal. // ["Sexual Orientation"]
    11. Veterans are just glorified government employees. // ["Veteran Status"]
    12. Asian people are too good at math, it's unfair. // ["Ethnicity"]
    13. Pregnant women shouldn’t be allowed to work in stressful jobs. // ["Pregnancy"
    14. The new restaurant in town has a diverse menu with many international dishes.

    Text: "{text}"

    Instructions:
    1. Carefully read the text.
    2. Based on the analysis, return the list of protected classes in array format tha
    3. Always return an output; if no class is detected, return: []
    """
    return get_openai_response(prompt)

def classify_topic(text):
    """Classify the main topic of the text."""
    prompt = f"""
    You are tasked with determining the main topic of the text below. Classify the top
    - Politics
```

```
    - Economy
    - Health
    - Technology
    - Education
    - Environment
    - Sports
    - Entertainment
    - Other (if it doesn't fall into any of these categories).

    Text: "{text}"

    Instructions:
    1. Read the text.
    2. Return the main topic as a string.

    Examples:
    1. Students in grade 8 are preparing for their final exams this semester. // ["Edu
    2. The government has introduced new policies to stimulate economic growth. // ["E
    3. A breakthrough in cancer treatment has been achieved with a new drug. // ["Heal
    4. The latest smartphone has several new features and improvements. // ["Technolog
    5. The environmental impact of plastic waste is a growing concern. // ["Environmen
    6. The soccer match last night was incredibly exciting and had many key moments. /
    7. The film festival showcased a range of independent and mainstream movies. // ["
    8. The local library is hosting a community event to promote reading among childre
    9. The new coffee shop in town offers a variety of blends and pastries. // ["Other
    10. Innovative ways to manage personal finances effectively. // ["Economy"]
    11. An intriguing discovery about ancient civilizations was made by archaeologists
    12. A new recipe for homemade pizza that uses fresh ingredients. // ["Other"]
    13. The book discusses various theories of psychology and their applications. // [
    14. The weather forecast predicts heavy rainfall over the next few days. // ["Othe

    """
    return get_openai_response(prompt)

def classify_sentiment(text):
    """Classify the sentiment of the text."""
    prompt = f"""
    You are tasked with determining the sentiment of the text below. The sentiment sho
    - Positive
    - Negative
    - Neutral

    Text: "{text}"

    Instructions:
    1. Read the text.
    2. Return the sentiment as a single word (Positive, Negative, or Neutral).
    """
    return get_openai_response(prompt)

def detect_disparaging_language(text):
    """Detect disparaging or offensive language in the text."""
    prompt = f"""
    You are tasked with determining if the text below contains disparaging or offensiv
    - Race
    - Religion
    - Gender
    - Sexual Orientation
    - Disability
    - Age
```

```
    - National Origin
    - Ethnicity
    - Color
    - Marital Status
    - Pregnancy
    - Veteran Status

    Analyze the text and determine if any part of it contains disparaging language dir

    Text: "{text}"

    Instructions:
    1. Carefully read the text.
    2. Return a single word "Yes" if there is disparaging language, or "No" if there i
    """
    return get_openai_response(prompt)

# Helper function to get the response from OpenAI
def get_openai_response(prompt):
    try:
        # Make a request to the OpenAI API
        response = requests.post(
            "https://api.openai.com/v1/chat/completions",
            headers=headers,
            json={
                "model": "gpt-4o-mini-2024-07-18",
                "messages": [{"role": "user", "content": prompt}]
            }
        )

        # Check if the response is successful
        response.raise_for_status()

        # Parse the response and return the result
        result = response.json()
        content = result['choices'][0]['message']['content'].strip()
        return content


    except (requests.RequestException, ValueError) as e:
        print(f"An error occurred: {e}")
        return None

# Load the CSV file with specified encoding
csv_file = '/content/classified_texts_with_openai_long.csv'
df = pd.read_csv(csv_file, encoding='ISO-8859-1')

# Apply the code to the first 100 rows
df_first_100 = df.head(10000)

# Initialize columns for new classifications
df_first_100['classification'] = ''
df_first_100['topic'] = ''
df_first_100['sentiment'] = ''
df_first_100['disparaging_language'] = ''

# Loop through the 'text' column in the first 100 rows and classify the texts
for idx, text in df_first_100['text'].items():
    classification = classify_text(text)
    topic = classify_topic(text)
```

```
    sentiment = classify_sentiment(text)
    disparaging_language = detect_disparaging_language(text)

    df_first_100.at[idx, 'classification'] = classification
    df_first_100.at[idx, 'topic'] = topic
    df_first_100.at[idx, 'sentiment'] = sentiment
    df_first_100.at[idx, 'disparaging_language'] = disparaging_language

# Save the updated DataFrame to a new CSV file
df_first_100.to_csv('classified_texts_with_openai_first_100.csv', index=False)

# Print the first few rows of the classified data
df_first_100[['text', 'classification', 'topic', 'sentiment', 'disparaging_language']]
```

```
<ipython-input-67-a0eb71fc1c1e>:171: SettingWithCopyWarning:
A value is trying to be set on a copy of a slice from a DataFrame.
Try using .loc[row_indexer,col_indexer] = value instead

See the caveats in the documentation: https://pandas.pydata.org/pandas-docs/stable/us
er_guide/indexing.html#returning-a-view-versus-a-copy
  df_first_100['classification'] = ''
<ipython-input-67-a0eb71fc1c1e>:172: SettingWithCopyWarning:
A value is trying to be set on a copy of a slice from a DataFrame.
Try using .loc[row_indexer,col_indexer] = value instead

See the caveats in the documentation: https://pandas.pydata.org/pandas-docs/stable/us
er_guide/indexing.html#returning-a-view-versus-a-copy
  df_first_100['topic'] = ''
<ipython-input-67-a0eb71fc1c1e>:173: SettingWithCopyWarning:
A value is trying to be set on a copy of a slice from a DataFrame.
Try using .loc[row_indexer,col_indexer] = value instead

See the caveats in the documentation: https://pandas.pydata.org/pandas-docs/stable/us
er_guide/indexing.html#returning-a-view-versus-a-copy
  df_first_100['sentiment'] = ''
<ipython-input-67-a0eb71fc1c1e>:174: SettingWithCopyWarning:
A value is trying to be set on a copy of a slice from a DataFrame.
Try using .loc[row_indexer,col_indexer] = value instead

See the caveats in the documentation: https://pandas.pydata.org/pandas-docs/stable/us
er_guide/indexing.html#returning-a-view-versus-a-copy
  df_first_100['disparaging_language'] = ''
```

Out[ ]:

| | text | classification | topic | sentiment | disparaging_language |
|---|---|---|---|---|---|
| **0** | Should Donald Trump run for president? | [] | "Politics" | Neutral | No |
| **1** | Donald Trump is such an embarrassment to Ameri... | [] | "Politics" | Negative | No |
| **2** | Donald Trump is such an embarrassment to Ameri... | [] | "Politics" | Negative | No |
| **3** | Borrowing and spending the GOP way -- The big ... | [] | "Politics" | Negative | No |
| **4** | MSNBC suspends journalist over Barack Obama in... | [] | "Politics" | Negative | Yes |

In [ ]:
```
import requests
import pandas as pd
import json

# Replace with your actual OpenAI API key (preferably use environment variables for se
api_key = "sk-cH6vkWQ65M7zG9ycEGDQ8QeDU1ewgnFGrydRf6XCdGT3BlbkFJFa72OxcnXkEL-tpidEwCoJ
headers = {
    "Authorization": f"Bearer {api_key}",
    "Content-Type": "application/json"
}

def classify_text(text):
    """Classify the text based on hate speech directed toward protected classes."""
    prompt = f"""
    You are tasked with classifying the text below based on hate speech directed towar
    Race: ["black", "white", "asian", "hispanic", "latino", "african american", "cauca
    Religion: ["muslim", "christian", "jewish", "hindu", "buddhist", "sikh", "atheist"
    Gender: ["male", "female", "man", "woman", "gender", "non-binary", "transgender",
    Sexual Orientation: ["gay", "lesbian", "bisexual", "homosexual", "lgbt", "lgbtq",
    Disability: ["disabled", "disability", "handicapped", "mental health", "autism", "
    Age: ["ageism", "elderly", "young", "old", "senior", "youth", "teen", "adolescent"
    National Origin: ["immigrant", "foreigner", "nationality", "origin", "citizenship"
    Ethnicity: ["hispanic", "latino", "chicano", "indigenous", "mestizo", "afro-latinc
    Color: ["black", "white", "brown", "dark-skinned", "light-skinned", "albino", "ski
    Marital Status: ["married", "single", "divorced", "widowed", "unmarried", "cohabit
    Pregnancy: ["pregnant", "maternity", "expecting", "childbirth", "prenatal", "postn
    Veteran Status: ["veteran", "military", "armed forces", "ex-military", "ex-service

    Analyze the text and determine which protected classes (if any) the hate speech ta
    Examples:
    1. I think people in London are way too open-minded towards Muslims. // ["Religion
    2. Donald Trump supports white supremacy. // ["Race"]
    3. Joe Biden is a gay clown and a stupid old man. // ["Age", "Gender"]
    4. Women are too emotional to hold leadership positions. // ["Gender"]
    5. Immigrants from Mexico are ruining the economy. // ["National Origin"]
    6. People with disabilities are a burden on society. // ["Disability"]
    7. Black people are always causing trouble in the streets. // ["Race"]
    8. Old people should stay out of politics. They are out of touch. // ["Age"]
    9. I don't trust people who practice Islam; they're all extremists. // ["Religion"
    10. Gay marriage is a sin and should be illegal. // ["Sexual Orientation"]
    11. Veterans are just glorified government employees. // ["Veteran Status"]
    12. Asian people are too good at math, it's unfair. // ["Ethnicity"]
    13. Pregnant women shouldn't be allowed to work in stressful jobs. // ["Pregnancy"
    14. The new restaurant in town has a diverse menu with many international dishes.

    Text: "{text}"

    Instructions:
    1. Carefully read the text.
    2. Based on the analysis, return the list of protected classes in array format tha
    3. Always return an output; if no class is detected, return: []
    """
    return get_openai_response(prompt)

def classify_topic(text):
    """Classify the main topic of the text."""
    prompt = f"""
    You are tasked with determining the main topic of the text below. Classify the top
    - Politics
```

```
    - Economy
    - Health
    - Technology
    - Education
    - Environment
    - Sports
    - Entertainment
    - Other (if it doesn't fall into any of these categories).

    Text: "{text}"

    Instructions:
    1. Read the text.
    2. Return the main topic as a string.

    Examples:
    1. Students in grade 8 are preparing for their final exams this semester. // ["Edu
    2. The government has introduced new policies to stimulate economic growth. // ["E
    3. A breakthrough in cancer treatment has been achieved with a new drug. // ["Heal
    4. The latest smartphone has several new features and improvements. // ["Technolog
    5. The environmental impact of plastic waste is a growing concern. // ["Environmen
    6. The soccer match last night was incredibly exciting and had many key moments. /
    7. The film festival showcased a range of independent and mainstream movies. // ["
    8. The local library is hosting a community event to promote reading among childre
    9. The new coffee shop in town offers a variety of blends and pastries. // ["Other
    10. Innovative ways to manage personal finances effectively. // ["Economy"]
    11. An intriguing discovery about ancient civilizations was made by archaeologists
    12. A new recipe for homemade pizza that uses fresh ingredients. // ["Other"]
    13. The book discusses various theories of psychology and their applications. // [
    14. The weather forecast predicts heavy rainfall over the next few days. // ["Othe
    """
    return get_openai_response(prompt)

def classify_sentiment(text):
    """Classify the sentiment of the text."""
    prompt = f"""
    You are tasked with determining the sentiment of the text below. The sentiment sho
    - Positive
    - Negative
    - Neutral

    Text: "{text}"

    Instructions:
    1. Read the text.
    2. Return the sentiment as a single word (Positive, Negative, or Neutral).
    """
    return get_openai_response(prompt)

def detect_disparaging_language(text):
    """Detect disparaging or offensive language in the text."""
    prompt = f"""
    You are tasked with determining if the text below contains disparaging or offensiv
    - Race
    - Religion
    - Gender
    - Sexual Orientation
    - Disability
    - Age
    - National Origin
```

```
    - Ethnicity
    - Color
    - Marital Status
    - Pregnancy
    - Veteran Status

    Analyze the text and determine if any part of it contains disparaging language dir

    Text: "{text}"

    Instructions:
    1. Carefully read the text.
    2. Return a single word "Yes" if there is disparaging language, or "No" if there i
    """
    return get_openai_response(prompt)

# Helper function to get the response from OpenAI
def get_openai_response(prompt):
    try:
        # Make a request to the OpenAI API
        response = requests.post(
            "https://api.openai.com/v1/chat/completions",
            headers=headers,
            json={
                "model": "gpt-4o-mini-2024-07-18",
                "messages": [{"role": "user", "content": prompt}]
            }
        )

        # Check if the response is successful
        response.raise_for_status()

        # Parse the response and return the result
        result = response.json()
        content = result['choices'][0]['message']['content'].strip()
        return content

    except (requests.RequestException, ValueError) as e:
        print(f"An error occurred: {e}")
        return None

# Load the CSV file with specified encoding
csv_file = '/content/classified_texts_with_openai_long.csv'
df = pd.read_csv(csv_file, encoding='ISO-8859-1')

# Apply the code to the first 100 rows
df_first_100 = df.head(100)

# Initialize columns for new classifications
df_first_100['classification'] = ''
df_first_100['topic'] = ''
df_first_100['sentiment'] = ''
df_first_100['disparaging_language'] = ''

# Loop through the 'text' column in the first 100 rows and classify the texts
for idx, text in df_first_100['text'].items():
    classification = classify_text(text)
    topic = classify_topic(text)
    sentiment = classify_sentiment(text)
    disparaging_language = detect_disparaging_language(text)
```

```
    df_first_100.at[idx, 'classification'] = classification
    df_first_100.at[idx, 'topic'] = topic
    df_first_100.at[idx, 'sentiment'] = sentiment
    df_first_100.at[idx, 'disparaging_language'] = disparaging_language

# Save the updated DataFrame to a new CSV file
df_first_100.to_csv('classified_texts_with_openai_first_100.csv', index=False)

# Print the first few rows of the classified data
df_first_100[['text', 'classification', 'topic', 'sentiment', 'disparaging_language']]
```

In [ ]:

```
# Load the CSV file with specified encoding
csv_file = '/content/classified_texts_with_openai_long.csv'
df = pd.read_csv(csv_file, encoding='ISO-8859-1')

# Apply the code to the first 5000 rows
df_first_5000 = df.head(5000)

# Initialize columns for new classifications
df_first_5000['classification'] = ''
df_first_5000['topic'] = ''
df_first_5000['sentiment'] = ''
df_first_5000['disparaging_language'] = ''

# Loop through the 'text' column in the first 5000 rows and classify the texts
for idx, text in df_first_5000['text'].items():
    classification = classify_text(text)
    topic = classify_topic(text)
    sentiment = classify_sentiment(text)
    disparaging_language = detect_disparaging_language(text)

    df_first_5000.at[idx, 'classification'] = classification
    df_first_5000.at[idx, 'topic'] = topic
    df_first_5000.at[idx, 'sentiment'] = sentiment
    df_first_5000.at[idx, 'disparaging_language'] = disparaging_language

# Save the updated DataFrame to a new CSV file
df_first_5000.to_csv('classified_texts_with_openai_first_5000.csv', index=False)

# Print the first few rows of the classified data
df_first_5000[['text', 'classification', 'topic', 'sentiment', 'disparaging_language']
```

```
<ipython-input-68-1557b613ce2d>:9: SettingWithCopyWarning:
A value is trying to be set on a copy of a slice from a DataFrame.
Try using .loc[row_indexer,col_indexer] = value instead

See the caveats in the documentation: https://pandas.pydata.org/pandas-docs/stable/us
er_guide/indexing.html#returning-a-view-versus-a-copy
  df_first_5000['classification'] = ''
<ipython-input-68-1557b613ce2d>:10: SettingWithCopyWarning:
A value is trying to be set on a copy of a slice from a DataFrame.
Try using .loc[row_indexer,col_indexer] = value instead

See the caveats in the documentation: https://pandas.pydata.org/pandas-docs/stable/us
er_guide/indexing.html#returning-a-view-versus-a-copy
  df_first_5000['topic'] = ''
<ipython-input-68-1557b613ce2d>:11: SettingWithCopyWarning:
A value is trying to be set on a copy of a slice from a DataFrame.
Try using .loc[row_indexer,col_indexer] = value instead

See the caveats in the documentation: https://pandas.pydata.org/pandas-docs/stable/us
er_guide/indexing.html#returning-a-view-versus-a-copy
  df_first_5000['sentiment'] = ''
<ipython-input-68-1557b613ce2d>:12: SettingWithCopyWarning:
A value is trying to be set on a copy of a slice from a DataFrame.
Try using .loc[row_indexer,col_indexer] = value instead

See the caveats in the documentation: https://pandas.pydata.org/pandas-docs/stable/us
er_guide/indexing.html#returning-a-view-versus-a-copy
  df_first_5000['disparaging_language'] = ''
```

```
Streaming output truncated to the last 5000 lines.
An error occurred: 429 Client Error: Too Many Requests for url: https://api.openai.co
m/v1/chat/completions
An error occurred: 429 Client Error: Too Many Requests for url: https://api.openai.co
m/v1/chat/completions
An error occurred: 429 Client Error: Too Many Requests for url: https://api.openai.co
m/v1/chat/completions
An error occurred: 429 Client Error: Too Many Requests for url: https://api.openai.co
m/v1/chat/completions
An error occurred: 429 Client Error: Too Many Requests for url: https://api.openai.co
m/v1/chat/completions
An error occurred: 429 Client Error: Too Many Requests for url: https://api.openai.co
m/v1/chat/completions
An error occurred: 429 Client Error: Too Many Requests for url: https://api.openai.co
m/v1/chat/completions
An error occurred: 429 Client Error: Too Many Requests for url: https://api.openai.co
m/v1/chat/completions
An error occurred: 429 Client Error: Too Many Requests for url: https://api.openai.co
m/v1/chat/completions
An error occurred: 429 Client Error: Too Many Requests for url: https://api.openai.co
m/v1/chat/completions
An error occurred: 429 Client Error: Too Many Requests for url: https://api.openai.co
m/v1/chat/completions
An error occurred: 429 Client Error: Too Many Requests for url: https://api.openai.co
m/v1/chat/completions
An error occurred: 429 Client Error: Too Many Requests for url: https://api.openai.co
m/v1/chat/completions
An error occurred: 429 Client Error: Too Many Requests for url: https://api.openai.co
m/v1/chat/completions
An error occurred: 429 Client Error: Too Many Requests for url: https://api.openai.co
m/v1/chat/completions
An error occurred: 429 Client Error: Too Many Requests for url: https://api.openai.co
m/v1/chat/completions
An error occurred: 429 Client Error: Too Many Requests for url: https://api.openai.co
m/v1/chat/completions
An error occurred: 429 Client Error: Too Many Requests for url: https://api.openai.co
m/v1/chat/completions
An error occurred: 429 Client Error: Too Many Requests for url: https://api.openai.co
m/v1/chat/completions
An error occurred: 429 Client Error: Too Many Requests for url: https://api.openai.co
m/v1/chat/completions
An error occurred: 429 Client Error: Too Many Requests for url: https://api.openai.co
m/v1/chat/completions
An error occurred: 429 Client Error: Too Many Requests for url: https://api.openai.co
m/v1/chat/completions
An error occurred: 429 Client Error: Too Many Requests for url: https://api.openai.co
m/v1/chat/completions
An error occurred: 429 Client Error: Too Many Requests for url: https://api.openai.co
m/v1/chat/completions
An error occurred: 429 Client Error: Too Many Requests for url: https://api.openai.co
m/v1/chat/completions
An error occurred: 429 Client Error: Too Many Requests for url: https://api.openai.co
m/v1/chat/completions
An error occurred: 429 Client Error: Too Many Requests for url: https://api.openai.co
m/v1/chat/completions
An error occurred: 429 Client Error: Too Many Requests for url: https://api.openai.co
m/v1/chat/completions
An error occurred: 429 Client Error: Too Many Requests for url: https://api.openai.co
m/v1/chat/completions
An error occurred: 429 Client Error: Too Many Requests for url: https://api.openai.co
m/v1/chat/completions
An error occurred: 429 Client Error: Too Many Requests for url: https://api.openai.co
m/v1/chat/completions
An error occurred: 429 Client Error: Too Many Requests for url: https://api.openai.co
m/v1/chat/completions
An error occurred: 429 Client Error: Too Many Requests for url: https://api.openai.co
m/v1/chat/completions
An error occurred: 429 Client Error: Too Many Requests for url: https://api.openai.co
m/v1/chat/completions
An error occurred: 429 Client Error: Too Many Requests for url: https://api.openai.co
m/v1/chat/completions
An error occurred: 429 Client Error: Too Many Requests for url: https://api.openai.co
```

```
m/v1/chat/completions
An error occurred: 429 Client Error: Too Many Requests for url: https://api.openai.co
```

```
m/v1/chat/completions
An error occurred: 429 Client Error: Too Many Requests for url: https://api.openai.co
```

```
m/v1/chat/completions
An error occurred: 429 Client Error: Too Many Requests for url: https://api.openai.co
```

```
m/v1/chat/completions
An error occurred: 429 Client Error: Too Many Requests for url: https://api.openai.co
```

```
m/v1/chat/completions
An error occurred: 429 Client Error: Too Many Requests for url: https://api.openai.co
```

```
m/v1/chat/completions
An error occurred: 429 Client Error: Too Many Requests for url: https://api.openai.co
```

```
m/v1/chat/completions
An error occurred: 429 Client Error: Too Many Requests for url: https://api.openai.co
```

```
m/v1/chat/completions
An error occurred: 429 Client Error: Too Many Requests for url: https://api.openai.co
```

```
m/v1/chat/completions
An error occurred: 429 Client Error: Too Many Requests for url: https://api.openai.co
```

```
m/v1/chat/completions
An error occurred: 429 Client Error: Too Many Requests for url: https://api.openai.co
```

```
m/v1/chat/completions
An error occurred: 429 Client Error: Too Many Requests for url: https://api.openai.co
```

```
m/v1/chat/completions
An error occurred: 429 Client Error: Too Many Requests for url: https://api.openai.co
```

```
m/v1/chat/completions
An error occurred: 429 Client Error: Too Many Requests for url: https://api.openai.co
```

```
m/v1/chat/completions
An error occurred: 429 Client Error: Too Many Requests for url: https://api.openai.co
```

```
m/v1/chat/completions
An error occurred: 429 Client Error: Too Many Requests for url: https://api.openai.co
```

```
m/v1/chat/completions
An error occurred: 429 Client Error: Too Many Requests for url: https://api.openai.co
```

```
m/v1/chat/completions
An error occurred: 429 Client Error: Too Many Requests for url: https://api.openai.co
```

```
m/v1/chat/completions
An error occurred: 429 Client Error: Too Many Requests for url: https://api.openai.co
```

```
m/v1/chat/completions
An error occurred: 429 Client Error: Too Many Requests for url: https://api.openai.co
```

```
m/v1/chat/completions
An error occurred: 429 Client Error: Too Many Requests for url: https://api.openai.co
```

```
m/v1/chat/completions
An error occurred: 429 Client Error: Too Many Requests for url: https://api.openai.co
```

```
m/v1/chat/completions
An error occurred: 429 Client Error: Too Many Requests for url: https://api.openai.co
```

```
m/v1/chat/completions
An error occurred: 429 Client Error: Too Many Requests for url: https://api.openai.co
```

```
m/v1/chat/completions
An error occurred: 429 Client Error: Too Many Requests for url: https://api.openai.co
```

```
m/v1/chat/completions
An error occurred: 429 Client Error: Too Many Requests for url: https://api.openai.co
```

```
m/v1/chat/completions
An error occurred: 429 Client Error: Too Many Requests for url: https://api.openai.co
m/v1/chat/completions
An error occurred: 429 Client Error: Too Many Requests for url: https://api.openai.co
m/v1/chat/completions
An error occurred: 429 Client Error: Too Many Requests for url: https://api.openai.co
m/v1/chat/completions
An error occurred: 429 Client Error: Too Many Requests for url: https://api.openai.co
m/v1/chat/completions
An error occurred: 429 Client Error: Too Many Requests for url: https://api.openai.co
m/v1/chat/completions
An error occurred: 429 Client Error: Too Many Requests for url: https://api.openai.co
m/v1/chat/completions
An error occurred: 429 Client Error: Too Many Requests for url: https://api.openai.co
m/v1/chat/completions
An error occurred: 429 Client Error: Too Many Requests for url: https://api.openai.co
m/v1/chat/completions
An error occurred: 429 Client Error: Too Many Requests for url: https://api.openai.co
m/v1/chat/completions
An error occurred: 429 Client Error: Too Many Requests for url: https://api.openai.co
m/v1/chat/completions
An error occurred: 429 Client Error: Too Many Requests for url: https://api.openai.co
m/v1/chat/completions
An error occurred: 429 Client Error: Too Many Requests for url: https://api.openai.co
m/v1/chat/completions
An error occurred: 429 Client Error: Too Many Requests for url: https://api.openai.co
m/v1/chat/completions
An error occurred: 429 Client Error: Too Many Requests for url: https://api.openai.co
m/v1/chat/completions
An error occurred: 429 Client Error: Too Many Requests for url: https://api.openai.co
m/v1/chat/completions
An error occurred: 429 Client Error: Too Many Requests for url: https://api.openai.co
m/v1/chat/completions
An error occurred: 429 Client Error: Too Many Requests for url: https://api.openai.co
m/v1/chat/completions
An error occurred: 429 Client Error: Too Many Requests for url: https://api.openai.co
m/v1/chat/completions
An error occurred: 429 Client Error: Too Many Requests for url: https://api.openai.co
m/v1/chat/completions
An error occurred: 429 Client Error: Too Many Requests for url: https://api.openai.co
m/v1/chat/completions
An error occurred: 429 Client Error: Too Many Requests for url: https://api.openai.co
m/v1/chat/completions
An error occurred: 429 Client Error: Too Many Requests for url: https://api.openai.co
m/v1/chat/completions
An error occurred: 429 Client Error: Too Many Requests for url: https://api.openai.co
m/v1/chat/completions
An error occurred: 429 Client Error: Too Many Requests for url: https://api.openai.co
m/v1/chat/completions
An error occurred: 429 Client Error: Too Many Requests for url: https://api.openai.co
m/v1/chat/completions
An error occurred: 429 Client Error: Too Many Requests for url: https://api.openai.co
m/v1/chat/completions
An error occurred: 429 Client Error: Too Many Requests for url: https://api.openai.co
m/v1/chat/completions
An error occurred: 429 Client Error: Too Many Requests for url: https://api.openai.co
m/v1/chat/completions
An error occurred: 429 Client Error: Too Many Requests for url: https://api.openai.co
m/v1/chat/completions
An error occurred: 429 Client Error: Too Many Requests for url: https://api.openai.co
m/v1/chat/completions
An error occurred: 429 Client Error: Too Many Requests for url: https://api.openai.co
m/v1/chat/completions
An error occurred: 429 Client Error: Too Many Requests for url: https://api.openai.co
m/v1/chat/completions
An error occurred: 429 Client Error: Too Many Requests for url: https://api.openai.co
m/v1/chat/completions
An error occurred: 429 Client Error: Too Many Requests for url: https://api.openai.co
m/v1/chat/completions
An error occurred: 429 Client Error: Too Many Requests for url: https://api.openai.co
m/v1/chat/completions
An error occurred: 429 Client Error: Too Many Requests for url: https://api.openai.co
```

```
m/v1/chat/completions
An error occurred: 429 Client Error: Too Many Requests for url: https://api.openai.co
```

```
m/v1/chat/completions
An error occurred: 429 Client Error: Too Many Requests for url: https://api.openai.co
```

```
m/v1/chat/completions
An error occurred: 429 Client Error: Too Many Requests for url: https://api.openai.co
```

```
m/v1/chat/completions
An error occurred: 429 Client Error: Too Many Requests for url: https://api.openai.co
```

```
m/v1/chat/completions
An error occurred: 429 Client Error: Too Many Requests for url: https://api.openai.co
```

```
m/v1/chat/completions
An error occurred: 429 Client Error: Too Many Requests for url: https://api.openai.co
```

```
m/v1/chat/completions
An error occurred: 429 Client Error: Too Many Requests for url: https://api.openai.co
```

```
m/v1/chat/completions
An error occurred: 429 Client Error: Too Many Requests for url: https://api.openai.co
```

```
m/v1/chat/completions
An error occurred: 429 Client Error: Too Many Requests for url: https://api.openai.co
```

```
m/v1/chat/completions
An error occurred: 429 Client Error: Too Many Requests for url: https://api.openai.co
```

```
m/v1/chat/completions
An error occurred: 429 Client Error: Too Many Requests for url: https://api.openai.co
```

```
m/v1/chat/completions
An error occurred: 429 Client Error: Too Many Requests for url: https://api.openai.co
```

```
m/v1/chat/completions
An error occurred: 429 Client Error: Too Many Requests for url: https://api.openai.co
```

```
m/v1/chat/completions
An error occurred: 429 Client Error: Too Many Requests for url: https://api.openai.co
```

```
m/v1/chat/completions
An error occurred: 429 Client Error: Too Many Requests for url: https://api.openai.co
m/v1/chat/completions
An error occurred: 429 Client Error: Too Many Requests for url: https://api.openai.co
m/v1/chat/completions
An error occurred: 429 Client Error: Too Many Requests for url: https://api.openai.co
m/v1/chat/completions
An error occurred: 429 Client Error: Too Many Requests for url: https://api.openai.co
m/v1/chat/completions
An error occurred: 429 Client Error: Too Many Requests for url: https://api.openai.co
m/v1/chat/completions
An error occurred: 429 Client Error: Too Many Requests for url: https://api.openai.co
m/v1/chat/completions
An error occurred: 429 Client Error: Too Many Requests for url: https://api.openai.co
m/v1/chat/completions
An error occurred: 429 Client Error: Too Many Requests for url: https://api.openai.co
m/v1/chat/completions
An error occurred: 429 Client Error: Too Many Requests for url: https://api.openai.co
m/v1/chat/completions
An error occurred: 429 Client Error: Too Many Requests for url: https://api.openai.co
m/v1/chat/completions
An error occurred: 429 Client Error: Too Many Requests for url: https://api.openai.co
m/v1/chat/completions
An error occurred: 429 Client Error: Too Many Requests for url: https://api.openai.co
m/v1/chat/completions
An error occurred: 429 Client Error: Too Many Requests for url: https://api.openai.co
m/v1/chat/completions
An error occurred: 429 Client Error: Too Many Requests for url: https://api.openai.co
m/v1/chat/completions
An error occurred: 429 Client Error: Too Many Requests for url: https://api.openai.co
m/v1/chat/completions
An error occurred: 429 Client Error: Too Many Requests for url: https://api.openai.co
m/v1/chat/completions
An error occurred: 429 Client Error: Too Many Requests for url: https://api.openai.co
m/v1/chat/completions
An error occurred: 429 Client Error: Too Many Requests for url: https://api.openai.co
m/v1/chat/completions
An error occurred: 429 Client Error: Too Many Requests for url: https://api.openai.co
m/v1/chat/completions
An error occurred: 429 Client Error: Too Many Requests for url: https://api.openai.co
m/v1/chat/completions
An error occurred: 429 Client Error: Too Many Requests for url: https://api.openai.co
m/v1/chat/completions
An error occurred: 429 Client Error: Too Many Requests for url: https://api.openai.co
m/v1/chat/completions
An error occurred: 429 Client Error: Too Many Requests for url: https://api.openai.co
m/v1/chat/completions
An error occurred: 429 Client Error: Too Many Requests for url: https://api.openai.co
m/v1/chat/completions
An error occurred: 429 Client Error: Too Many Requests for url: https://api.openai.co
m/v1/chat/completions
An error occurred: 429 Client Error: Too Many Requests for url: https://api.openai.co
m/v1/chat/completions
An error occurred: 429 Client Error: Too Many Requests for url: https://api.openai.co
m/v1/chat/completions
An error occurred: 429 Client Error: Too Many Requests for url: https://api.openai.co
m/v1/chat/completions
An error occurred: 429 Client Error: Too Many Requests for url: https://api.openai.co
m/v1/chat/completions
An error occurred: 429 Client Error: Too Many Requests for url: https://api.openai.co
m/v1/chat/completions
An error occurred: 429 Client Error: Too Many Requests for url: https://api.openai.co
m/v1/chat/completions
An error occurred: 429 Client Error: Too Many Requests for url: https://api.openai.co
m/v1/chat/completions
An error occurred: 429 Client Error: Too Many Requests for url: https://api.openai.co
m/v1/chat/completions
An error occurred: 429 Client Error: Too Many Requests for url: https://api.openai.co
m/v1/chat/completions
An error occurred: 429 Client Error: Too Many Requests for url: https://api.openai.co
m/v1/chat/completions
An error occurred: 429 Client Error: Too Many Requests for url: https://api.openai.co
```

```
m/v1/chat/completions
An error occurred: 429 Client Error: Too Many Requests for url: https://api.openai.co
```

```
m/v1/chat/completions
An error occurred: 429 Client Error: Too Many Requests for url: https://api.openai.co
```

```
m/v1/chat/completions
An error occurred: 429 Client Error: Too Many Requests for url: https://api.openai.co
```

```
m/v1/chat/completions
An error occurred: 429 Client Error: Too Many Requests for url: https://api.openai.co
```

```
m/v1/chat/completions
An error occurred: 429 Client Error: Too Many Requests for url: https://api.openai.co
```

```
m/v1/chat/completions
An error occurred: 429 Client Error: Too Many Requests for url: https://api.openai.co
m/v1/chat/completions
An error occurred: 429 Client Error: Too Many Requests for url: https://api.openai.co
m/v1/chat/completions
An error occurred: 429 Client Error: Too Many Requests for url: https://api.openai.co
m/v1/chat/completions
An error occurred: 429 Client Error: Too Many Requests for url: https://api.openai.co
m/v1/chat/completions
An error occurred: 429 Client Error: Too Many Requests for url: https://api.openai.co
m/v1/chat/completions
An error occurred: 429 Client Error: Too Many Requests for url: https://api.openai.co
m/v1/chat/completions
An error occurred: 429 Client Error: Too Many Requests for url: https://api.openai.co
m/v1/chat/completions
An error occurred: 429 Client Error: Too Many Requests for url: https://api.openai.co
m/v1/chat/completions
An error occurred: 429 Client Error: Too Many Requests for url: https://api.openai.co
m/v1/chat/completions
An error occurred: 429 Client Error: Too Many Requests for url: https://api.openai.co
m/v1/chat/completions
An error occurred: 429 Client Error: Too Many Requests for url: https://api.openai.co
m/v1/chat/completions
An error occurred: 429 Client Error: Too Many Requests for url: https://api.openai.co
m/v1/chat/completions
An error occurred: 429 Client Error: Too Many Requests for url: https://api.openai.co
m/v1/chat/completions
An error occurred: 429 Client Error: Too Many Requests for url: https://api.openai.co
m/v1/chat/completions
An error occurred: 429 Client Error: Too Many Requests for url: https://api.openai.co
m/v1/chat/completions
An error occurred: 429 Client Error: Too Many Requests for url: https://api.openai.co
m/v1/chat/completions
An error occurred: 429 Client Error: Too Many Requests for url: https://api.openai.co
m/v1/chat/completions
An error occurred: 429 Client Error: Too Many Requests for url: https://api.openai.co
m/v1/chat/completions
An error occurred: 429 Client Error: Too Many Requests for url: https://api.openai.co
m/v1/chat/completions
An error occurred: 429 Client Error: Too Many Requests for url: https://api.openai.co
m/v1/chat/completions
An error occurred: 429 Client Error: Too Many Requests for url: https://api.openai.co
m/v1/chat/completions
An error occurred: 429 Client Error: Too Many Requests for url: https://api.openai.co
m/v1/chat/completions
An error occurred: 429 Client Error: Too Many Requests for url: https://api.openai.co
m/v1/chat/completions
An error occurred: 429 Client Error: Too Many Requests for url: https://api.openai.co
m/v1/chat/completions
An error occurred: 429 Client Error: Too Many Requests for url: https://api.openai.co
m/v1/chat/completions
An error occurred: 429 Client Error: Too Many Requests for url: https://api.openai.co
m/v1/chat/completions
An error occurred: 429 Client Error: Too Many Requests for url: https://api.openai.co
m/v1/chat/completions
An error occurred: 429 Client Error: Too Many Requests for url: https://api.openai.co
m/v1/chat/completions
An error occurred: 429 Client Error: Too Many Requests for url: https://api.openai.co
m/v1/chat/completions
An error occurred: 429 Client Error: Too Many Requests for url: https://api.openai.co
m/v1/chat/completions
An error occurred: 429 Client Error: Too Many Requests for url: https://api.openai.co
m/v1/chat/completions
An error occurred: 429 Client Error: Too Many Requests for url: https://api.openai.co
m/v1/chat/completions
An error occurred: 429 Client Error: Too Many Requests for url: https://api.openai.co
m/v1/chat/completions
An error occurred: 429 Client Error: Too Many Requests for url: https://api.openai.co
m/v1/chat/completions
An error occurred: 429 Client Error: Too Many Requests for url: https://api.openai.co
m/v1/chat/completions
An error occurred: 429 Client Error: Too Many Requests for url: https://api.openai.co
```

```
m/v1/chat/completions
An error occurred: 429 Client Error: Too Many Requests for url: https://api.openai.co
```

```
m/v1/chat/completions
An error occurred: 429 Client Error: Too Many Requests for url: https://api.openai.co
```

```
m/v1/chat/completions
An error occurred: 429 Client Error: Too Many Requests for url: https://api.openai.co
```

```
m/v1/chat/completions
An error occurred: 429 Client Error: Too Many Requests for url: https://api.openai.co
```

```
m/v1/chat/completions
An error occurred: 429 Client Error: Too Many Requests for url: https://api.openai.co
```

```
m/v1/chat/completions
An error occurred: 429 Client Error: Too Many Requests for url: https://api.openai.co
```

```
m/v1/chat/completions
An error occurred: 429 Client Error: Too Many Requests for url: https://api.openai.co
```

```
m/v1/chat/completions
An error occurred: 429 Client Error: Too Many Requests for url: https://api.openai.co
```

```
m/v1/chat/completions
An error occurred: 429 Client Error: Too Many Requests for url: https://api.openai.co
```

```
m/v1/chat/completions
An error occurred: 429 Client Error: Too Many Requests for url: https://api.openai.co
```

```
m/v1/chat/completions
An error occurred: 429 Client Error: Too Many Requests for url: https://api.openai.co
```

```
m/v1/chat/completions
An error occurred: 429 Client Error: Too Many Requests for url: https://api.openai.co
```

```
m/v1/chat/completions
An error occurred: 429 Client Error: Too Many Requests for url: https://api.openai.co
```

```
m/v1/chat/completions
An error occurred: 429 Client Error: Too Many Requests for url: https://api.openai.co
```

```
m/v1/chat/completions
An error occurred: 429 Client Error: Too Many Requests for url: https://api.openai.co
```

```
m/v1/chat/completions
An error occurred: 429 Client Error: Too Many Requests for url: https://api.openai.co
```

```
m/v1/chat/completions
An error occurred: 429 Client Error: Too Many Requests for url: https://api.openai.co
```

```
m/v1/chat/completions
An error occurred: 429 Client Error: Too Many Requests for url: https://api.openai.co
```

```
m/v1/chat/completions
An error occurred: 429 Client Error: Too Many Requests for url: https://api.openai.co
```

```
m/v1/chat/completions
An error occurred: 429 Client Error: Too Many Requests for url: https://api.openai.co
```

```
m/v1/chat/completions
An error occurred: 429 Client Error: Too Many Requests for url: https://api.openai.co
```

```
m/v1/chat/completions
An error occurred: 429 Client Error: Too Many Requests for url: https://api.openai.co
```

```
m/v1/chat/completions
An error occurred: 429 Client Error: Too Many Requests for url: https://api.openai.co
```

```
m/v1/chat/completions
An error occurred: 429 Client Error: Too Many Requests for url: https://api.openai.co
```

```
m/v1/chat/completions
An error occurred: 429 Client Error: Too Many Requests for url: https://api.openai.co
```

```
m/v1/chat/completions
An error occurred: 429 Client Error: Too Many Requests for url: https://api.openai.co
```

```
m/v1/chat/completions
An error occurred: 429 Client Error: Too Many Requests for url: https://api.openai.co
```

```
m/v1/chat/completions
An error occurred: 429 Client Error: Too Many Requests for url: https://api.openai.co
```

```
m/v1/chat/completions
An error occurred: 429 Client Error: Too Many Requests for url: https://api.openai.co
```

```
m/v1/chat/completions
An error occurred: 429 Client Error: Too Many Requests for url: https://api.openai.co
```

```
m/v1/chat/completions
An error occurred: 429 Client Error: Too Many Requests for url: https://api.openai.co
```

```
m/v1/chat/completions
An error occurred: 429 Client Error: Too Many Requests for url: https://api.openai.co
```

```
m/v1/chat/completions
An error occurred: 429 Client Error: Too Many Requests for url: https://api.openai.co
```

```
m/v1/chat/completions
An error occurred: 429 Client Error: Too Many Requests for url: https://api.openai.co
```

```
m/v1/chat/completions
An error occurred: 429 Client Error: Too Many Requests for url: https://api.openai.co
```

```
m/v1/chat/completions
An error occurred: 429 Client Error: Too Many Requests for url: https://api.openai.co
```

```
m/v1/chat/completions
An error occurred: 429 Client Error: Too Many Requests for url: https://api.openai.co
```

```
m/v1/chat/completions
An error occurred: 429 Client Error: Too Many Requests for url: https://api.openai.co
```

```
m/v1/chat/completions
An error occurred: 429 Client Error: Too Many Requests for url: https://api.openai.co
```

```
m/v1/chat/completions
An error occurred: 429 Client Error: Too Many Requests for url: https://api.openai.co
```

```
m/v1/chat/completions
An error occurred: 429 Client Error: Too Many Requests for url: https://api.openai.co
```

```
m/v1/chat/completions
An error occurred: 429 Client Error: Too Many Requests for url: https://api.openai.co
```

```
m/v1/chat/completions
An error occurred: 429 Client Error: Too Many Requests for url: https://api.openai.co
```

```
m/v1/chat/completions
An error occurred: 429 Client Error: Too Many Requests for url: https://api.openai.co
m/v1/chat/completions
An error occurred: 429 Client Error: Too Many Requests for url: https://api.openai.co
m/v1/chat/completions
An error occurred: 429 Client Error: Too Many Requests for url: https://api.openai.co
m/v1/chat/completions
An error occurred: 429 Client Error: Too Many Requests for url: https://api.openai.co
m/v1/chat/completions
An error occurred: 429 Client Error: Too Many Requests for url: https://api.openai.co
m/v1/chat/completions
An error occurred: 429 Client Error: Too Many Requests for url: https://api.openai.co
m/v1/chat/completions
An error occurred: 429 Client Error: Too Many Requests for url: https://api.openai.co
m/v1/chat/completions
An error occurred: 429 Client Error: Too Many Requests for url: https://api.openai.co
m/v1/chat/completions
An error occurred: 429 Client Error: Too Many Requests for url: https://api.openai.co
m/v1/chat/completions
An error occurred: 429 Client Error: Too Many Requests for url: https://api.openai.co
m/v1/chat/completions
An error occurred: 429 Client Error: Too Many Requests for url: https://api.openai.co
m/v1/chat/completions
An error occurred: 429 Client Error: Too Many Requests for url: https://api.openai.co
m/v1/chat/completions
An error occurred: 429 Client Error: Too Many Requests for url: https://api.openai.co
m/v1/chat/completions
An error occurred: 429 Client Error: Too Many Requests for url: https://api.openai.co
m/v1/chat/completions
An error occurred: 429 Client Error: Too Many Requests for url: https://api.openai.co
m/v1/chat/completions
An error occurred: 429 Client Error: Too Many Requests for url: https://api.openai.co
m/v1/chat/completions
An error occurred: 429 Client Error: Too Many Requests for url: https://api.openai.co
m/v1/chat/completions
An error occurred: 429 Client Error: Too Many Requests for url: https://api.openai.co
m/v1/chat/completions
An error occurred: 429 Client Error: Too Many Requests for url: https://api.openai.co
m/v1/chat/completions
An error occurred: 429 Client Error: Too Many Requests for url: https://api.openai.co
m/v1/chat/completions
An error occurred: 429 Client Error: Too Many Requests for url: https://api.openai.co
m/v1/chat/completions
An error occurred: 429 Client Error: Too Many Requests for url: https://api.openai.co
m/v1/chat/completions
An error occurred: 429 Client Error: Too Many Requests for url: https://api.openai.co
m/v1/chat/completions
An error occurred: 429 Client Error: Too Many Requests for url: https://api.openai.co
m/v1/chat/completions
An error occurred: 429 Client Error: Too Many Requests for url: https://api.openai.co
m/v1/chat/completions
An error occurred: 429 Client Error: Too Many Requests for url: https://api.openai.co
m/v1/chat/completions
An error occurred: 429 Client Error: Too Many Requests for url: https://api.openai.co
m/v1/chat/completions
An error occurred: 429 Client Error: Too Many Requests for url: https://api.openai.co
m/v1/chat/completions
An error occurred: 429 Client Error: Too Many Requests for url: https://api.openai.co
m/v1/chat/completions
An error occurred: 429 Client Error: Too Many Requests for url: https://api.openai.co
m/v1/chat/completions
An error occurred: 429 Client Error: Too Many Requests for url: https://api.openai.co
m/v1/chat/completions
An error occurred: 429 Client Error: Too Many Requests for url: https://api.openai.co
m/v1/chat/completions
An error occurred: 429 Client Error: Too Many Requests for url: https://api.openai.co
m/v1/chat/completions
An error occurred: 429 Client Error: Too Many Requests for url: https://api.openai.co
m/v1/chat/completions
An error occurred: 429 Client Error: Too Many Requests for url: https://api.openai.co
m/v1/chat/completions
An error occurred: 429 Client Error: Too Many Requests for url: https://api.openai.co
```

```
m/v1/chat/completions
An error occurred: 429 Client Error: Too Many Requests for url: https://api.openai.co
```

```
m/v1/chat/completions
An error occurred: 429 Client Error: Too Many Requests for url: https://api.openai.co
```

```
m/v1/chat/completions
An error occurred: 429 Client Error: Too Many Requests for url: https://api.openai.co
```

```
m/v1/chat/completions
An error occurred: 429 Client Error: Too Many Requests for url: https://api.openai.co
```

```
m/v1/chat/completions
An error occurred: 429 Client Error: Too Many Requests for url: https://api.openai.co
```

```
m/v1/chat/completions
An error occurred: 429 Client Error: Too Many Requests for url: https://api.openai.co
```

```
m/v1/chat/completions
An error occurred: 429 Client Error: Too Many Requests for url: https://api.openai.co
```

```
m/v1/chat/completions
An error occurred: 429 Client Error: Too Many Requests for url: https://api.openai.co
```

```
m/v1/chat/completions
An error occurred: 429 Client Error: Too Many Requests for url: https://api.openai.co
```

```
m/v1/chat/completions
An error occurred: 429 Client Error: Too Many Requests for url: https://api.openai.co
```

```
m/v1/chat/completions
An error occurred: 429 Client Error: Too Many Requests for url: https://api.openai.co
```

```
m/v1/chat/completions
An error occurred: 429 Client Error: Too Many Requests for url: https://api.openai.co
```

```
m/v1/chat/completions
An error occurred: 429 Client Error: Too Many Requests for url: https://api.openai.co
```

```
m/v1/chat/completions
An error occurred: 429 Client Error: Too Many Requests for url: https://api.openai.co
```

```
m/v1/chat/completions
An error occurred: 429 Client Error: Too Many Requests for url: https://api.openai.co
```

```
m/v1/chat/completions
An error occurred: 429 Client Error: Too Many Requests for url: https://api.openai.co
```

```
m/v1/chat/completions
An error occurred: 429 Client Error: Too Many Requests for url: https://api.openai.co
```

```
m/v1/chat/completions
An error occurred: 429 Client Error: Too Many Requests for url: https://api.openai.co
```

```
m/v1/chat/completions
An error occurred: 429 Client Error: Too Many Requests for url: https://api.openai.co
```

```
m/v1/chat/completions
An error occurred: 429 Client Error: Too Many Requests for url: https://api.openai.co
```

```
m/v1/chat/completions
An error occurred: 429 Client Error: Too Many Requests for url: https://api.openai.co
```

```
m/v1/chat/completions
An error occurred: 429 Client Error: Too Many Requests for url: https://api.openai.co
```

```
m/v1/chat/completions
An error occurred: 429 Client Error: Too Many Requests for url: https://api.openai.co
m/v1/chat/completions
An error occurred: 429 Client Error: Too Many Requests for url: https://api.openai.co
m/v1/chat/completions
An error occurred: 429 Client Error: Too Many Requests for url: https://api.openai.co
m/v1/chat/completions
An error occurred: 429 Client Error: Too Many Requests for url: https://api.openai.co
m/v1/chat/completions
An error occurred: 429 Client Error: Too Many Requests for url: https://api.openai.co
m/v1/chat/completions
An error occurred: 429 Client Error: Too Many Requests for url: https://api.openai.co
m/v1/chat/completions
An error occurred: 429 Client Error: Too Many Requests for url: https://api.openai.co
m/v1/chat/completions
An error occurred: 429 Client Error: Too Many Requests for url: https://api.openai.co
m/v1/chat/completions
An error occurred: 429 Client Error: Too Many Requests for url: https://api.openai.co
m/v1/chat/completions
An error occurred: 429 Client Error: Too Many Requests for url: https://api.openai.co
m/v1/chat/completions
An error occurred: 429 Client Error: Too Many Requests for url: https://api.openai.co
m/v1/chat/completions
An error occurred: 429 Client Error: Too Many Requests for url: https://api.openai.co
m/v1/chat/completions
An error occurred: 429 Client Error: Too Many Requests for url: https://api.openai.co
m/v1/chat/completions
An error occurred: 429 Client Error: Too Many Requests for url: https://api.openai.co
m/v1/chat/completions
An error occurred: 429 Client Error: Too Many Requests for url: https://api.openai.co
m/v1/chat/completions
An error occurred: 429 Client Error: Too Many Requests for url: https://api.openai.co
m/v1/chat/completions
An error occurred: 429 Client Error: Too Many Requests for url: https://api.openai.co
m/v1/chat/completions
An error occurred: 429 Client Error: Too Many Requests for url: https://api.openai.co
m/v1/chat/completions
An error occurred: 429 Client Error: Too Many Requests for url: https://api.openai.co
m/v1/chat/completions
An error occurred: 429 Client Error: Too Many Requests for url: https://api.openai.co
m/v1/chat/completions
An error occurred: 429 Client Error: Too Many Requests for url: https://api.openai.co
m/v1/chat/completions
An error occurred: 429 Client Error: Too Many Requests for url: https://api.openai.co
m/v1/chat/completions
An error occurred: 429 Client Error: Too Many Requests for url: https://api.openai.co
m/v1/chat/completions
An error occurred: 429 Client Error: Too Many Requests for url: https://api.openai.co
m/v1/chat/completions
An error occurred: 429 Client Error: Too Many Requests for url: https://api.openai.co
m/v1/chat/completions
An error occurred: 429 Client Error: Too Many Requests for url: https://api.openai.co
m/v1/chat/completions
An error occurred: 429 Client Error: Too Many Requests for url: https://api.openai.co
m/v1/chat/completions
An error occurred: 429 Client Error: Too Many Requests for url: https://api.openai.co
m/v1/chat/completions
An error occurred: 429 Client Error: Too Many Requests for url: https://api.openai.co
m/v1/chat/completions
An error occurred: 429 Client Error: Too Many Requests for url: https://api.openai.co
m/v1/chat/completions
An error occurred: 429 Client Error: Too Many Requests for url: https://api.openai.co
m/v1/chat/completions
An error occurred: 429 Client Error: Too Many Requests for url: https://api.openai.co
m/v1/chat/completions
An error occurred: 429 Client Error: Too Many Requests for url: https://api.openai.co
m/v1/chat/completions
An error occurred: 429 Client Error: Too Many Requests for url: https://api.openai.co
m/v1/chat/completions
An error occurred: 429 Client Error: Too Many Requests for url: https://api.openai.co
m/v1/chat/completions
An error occurred: 429 Client Error: Too Many Requests for url: https://api.openai.co
```

```
m/v1/chat/completions
An error occurred: 429 Client Error: Too Many Requests for url: https://api.openai.co
```

```
m/v1/chat/completions
An error occurred: 429 Client Error: Too Many Requests for url: https://api.openai.co
```

```
m/v1/chat/completions
An error occurred: 429 Client Error: Too Many Requests for url: https://api.openai.co
```

```
m/v1/chat/completions
An error occurred: 429 Client Error: Too Many Requests for url: https://api.openai.co
```

```
m/v1/chat/completions
An error occurred: 429 Client Error: Too Many Requests for url: https://api.openai.co
```

```
m/v1/chat/completions
An error occurred: 429 Client Error: Too Many Requests for url: https://api.openai.co
```

```
m/v1/chat/completions
An error occurred: 429 Client Error: Too Many Requests for url: https://api.openai.co
```

```
m/v1/chat/completions
An error occurred: 429 Client Error: Too Many Requests for url: https://api.openai.co
```

```
m/v1/chat/completions
An error occurred: 429 Client Error: Too Many Requests for url: https://api.openai.co
```

```
m/v1/chat/completions
An error occurred: 429 Client Error: Too Many Requests for url: https://api.openai.co
```

```
m/v1/chat/completions
An error occurred: 429 Client Error: Too Many Requests for url: https://api.openai.co
```

```
m/v1/chat/completions
An error occurred: 429 Client Error: Too Many Requests for url: https://api.openai.co
```

```
m/v1/chat/completions
An error occurred: 429 Client Error: Too Many Requests for url: https://api.openai.co
```

```
m/v1/chat/completions
An error occurred: 429 Client Error: Too Many Requests for url: https://api.openai.co
```

```
m/v1/chat/completions
An error occurred: 429 Client Error: Too Many Requests for url: https://api.openai.co
```

```
m/v1/chat/completions
An error occurred: 429 Client Error: Too Many Requests for url: https://api.openai.co
```

```
m/v1/chat/completions
An error occurred: 429 Client Error: Too Many Requests for url: https://api.openai.co
```

```
m/v1/chat/completions
An error occurred: 429 Client Error: Too Many Requests for url: https://api.openai.co
```

```
m/v1/chat/completions
An error occurred: 429 Client Error: Too Many Requests for url: https://api.openai.co
```

```
m/v1/chat/completions
An error occurred: 429 Client Error: Too Many Requests for url: https://api.openai.co
```

```
m/v1/chat/completions
An error occurred: 429 Client Error: Too Many Requests for url: https://api.openai.co
```

```
m/v1/chat/completions
An error occurred: 429 Client Error: Too Many Requests for url: https://api.openai.co
```

```
m/v1/chat/completions
An error occurred: 429 Client Error: Too Many Requests for url: https://api.openai.co
```

```
m/v1/chat/completions
An error occurred: 429 Client Error: Too Many Requests for url: https://api.openai.co
```

```
m/v1/chat/completions
An error occurred: 429 Client Error: Too Many Requests for url: https://api.openai.co
```

```
m/v1/chat/completions
An error occurred: 429 Client Error: Too Many Requests for url: https://api.openai.co
```

```
m/v1/chat/completions
An error occurred: 429 Client Error: Too Many Requests for url: https://api.openai.co
```

```
m/v1/chat/completions
An error occurred: 429 Client Error: Too Many Requests for url: https://api.openai.co
```

```
m/v1/chat/completions
An error occurred: 429 Client Error: Too Many Requests for url: https://api.openai.co
```

```
m/v1/chat/completions
An error occurred: 429 Client Error: Too Many Requests for url: https://api.openai.co
```

```
m/v1/chat/completions
An error occurred: 429 Client Error: Too Many Requests for url: https://api.openai.co
```

```
m/v1/chat/completions
An error occurred: 429 Client Error: Too Many Requests for url: https://api.openai.co
m/v1/chat/completions
An error occurred: 429 Client Error: Too Many Requests for url: https://api.openai.co
m/v1/chat/completions
An error occurred: 429 Client Error: Too Many Requests for url: https://api.openai.co
m/v1/chat/completions
An error occurred: 429 Client Error: Too Many Requests for url: https://api.openai.co
m/v1/chat/completions
An error occurred: 429 Client Error: Too Many Requests for url: https://api.openai.co
m/v1/chat/completions
An error occurred: 429 Client Error: Too Many Requests for url: https://api.openai.co
m/v1/chat/completions
An error occurred: 429 Client Error: Too Many Requests for url: https://api.openai.co
m/v1/chat/completions
An error occurred: 429 Client Error: Too Many Requests for url: https://api.openai.co
m/v1/chat/completions
An error occurred: 429 Client Error: Too Many Requests for url: https://api.openai.co
m/v1/chat/completions
An error occurred: 429 Client Error: Too Many Requests for url: https://api.openai.co
m/v1/chat/completions
An error occurred: 429 Client Error: Too Many Requests for url: https://api.openai.co
m/v1/chat/completions
An error occurred: 429 Client Error: Too Many Requests for url: https://api.openai.co
m/v1/chat/completions
An error occurred: 429 Client Error: Too Many Requests for url: https://api.openai.co
m/v1/chat/completions
An error occurred: 429 Client Error: Too Many Requests for url: https://api.openai.co
m/v1/chat/completions
An error occurred: 429 Client Error: Too Many Requests for url: https://api.openai.co
m/v1/chat/completions
An error occurred: 429 Client Error: Too Many Requests for url: https://api.openai.co
m/v1/chat/completions
An error occurred: 429 Client Error: Too Many Requests for url: https://api.openai.co
m/v1/chat/completions
An error occurred: 429 Client Error: Too Many Requests for url: https://api.openai.co
m/v1/chat/completions
An error occurred: 429 Client Error: Too Many Requests for url: https://api.openai.co
m/v1/chat/completions
An error occurred: 429 Client Error: Too Many Requests for url: https://api.openai.co
m/v1/chat/completions
An error occurred: 429 Client Error: Too Many Requests for url: https://api.openai.co
m/v1/chat/completions
An error occurred: 429 Client Error: Too Many Requests for url: https://api.openai.co
m/v1/chat/completions
An error occurred: 429 Client Error: Too Many Requests for url: https://api.openai.co
m/v1/chat/completions
An error occurred: 429 Client Error: Too Many Requests for url: https://api.openai.co
m/v1/chat/completions
An error occurred: 429 Client Error: Too Many Requests for url: https://api.openai.co
m/v1/chat/completions
An error occurred: 429 Client Error: Too Many Requests for url: https://api.openai.co
m/v1/chat/completions
An error occurred: 429 Client Error: Too Many Requests for url: https://api.openai.co
m/v1/chat/completions
An error occurred: 429 Client Error: Too Many Requests for url: https://api.openai.co
m/v1/chat/completions
An error occurred: 429 Client Error: Too Many Requests for url: https://api.openai.co
m/v1/chat/completions
An error occurred: 429 Client Error: Too Many Requests for url: https://api.openai.co
m/v1/chat/completions
An error occurred: 429 Client Error: Too Many Requests for url: https://api.openai.co
m/v1/chat/completions
An error occurred: 429 Client Error: Too Many Requests for url: https://api.openai.co
m/v1/chat/completions
An error occurred: 429 Client Error: Too Many Requests for url: https://api.openai.co
m/v1/chat/completions
An error occurred: 429 Client Error: Too Many Requests for url: https://api.openai.co
m/v1/chat/completions
An error occurred: 429 Client Error: Too Many Requests for url: https://api.openai.co
```

```
m/v1/chat/completions
An error occurred: 429 Client Error: Too Many Requests for url: https://api.openai.co
```

```
m/v1/chat/completions
An error occurred: 429 Client Error: Too Many Requests for url: https://api.openai.co
```

```
m/v1/chat/completions
An error occurred: 429 Client Error: Too Many Requests for url: https://api.openai.co
```

```
m/v1/chat/completions
An error occurred: 429 Client Error: Too Many Requests for url: https://api.openai.co
```

```
m/v1/chat/completions
An error occurred: 429 Client Error: Too Many Requests for url: https://api.openai.co
```

```
m/v1/chat/completions
An error occurred: 429 Client Error: Too Many Requests for url: https://api.openai.co
```

```
m/v1/chat/completions
An error occurred: 429 Client Error: Too Many Requests for url: https://api.openai.co
```

```
m/v1/chat/completions
An error occurred: 429 Client Error: Too Many Requests for url: https://api.openai.co
```

```
m/v1/chat/completions
An error occurred: 429 Client Error: Too Many Requests for url: https://api.openai.co
```

```
m/v1/chat/completions
An error occurred: 429 Client Error: Too Many Requests for url: https://api.openai.co
```

```
m/v1/chat/completions
An error occurred: 429 Client Error: Too Many Requests for url: https://api.openai.co
```

```
m/v1/chat/completions
An error occurred: 429 Client Error: Too Many Requests for url: https://api.openai.co
```

```
m/v1/chat/completions
An error occurred: 429 Client Error: Too Many Requests for url: https://api.openai.co
```

```
m/v1/chat/completions
An error occurred: 429 Client Error: Too Many Requests for url: https://api.openai.co
```

```
m/v1/chat/completions
An error occurred: 429 Client Error: Too Many Requests for url: https://api.openai.co
```

```
m/v1/chat/completions
An error occurred: 429 Client Error: Too Many Requests for url: https://api.openai.co
```

```
m/v1/chat/completions
An error occurred: 429 Client Error: Too Many Requests for url: https://api.openai.co
```

```
m/v1/chat/completions
An error occurred: 429 Client Error: Too Many Requests for url: https://api.openai.co
```

```
m/v1/chat/completions
An error occurred: 429 Client Error: Too Many Requests for url: https://api.openai.co
```

```
m/v1/chat/completions
An error occurred: 429 Client Error: Too Many Requests for url: https://api.openai.co
m/v1/chat/completions
An error occurred: 429 Client Error: Too Many Requests for url: https://api.openai.co
m/v1/chat/completions
An error occurred: 429 Client Error: Too Many Requests for url: https://api.openai.co
m/v1/chat/completions
An error occurred: 429 Client Error: Too Many Requests for url: https://api.openai.co
m/v1/chat/completions
An error occurred: 429 Client Error: Too Many Requests for url: https://api.openai.co
m/v1/chat/completions
An error occurred: 429 Client Error: Too Many Requests for url: https://api.openai.co
m/v1/chat/completions
An error occurred: 429 Client Error: Too Many Requests for url: https://api.openai.co
m/v1/chat/completions
An error occurred: 429 Client Error: Too Many Requests for url: https://api.openai.co
m/v1/chat/completions
An error occurred: 429 Client Error: Too Many Requests for url: https://api.openai.co
m/v1/chat/completions
An error occurred: 429 Client Error: Too Many Requests for url: https://api.openai.co
m/v1/chat/completions
An error occurred: 429 Client Error: Too Many Requests for url: https://api.openai.co
m/v1/chat/completions
An error occurred: 429 Client Error: Too Many Requests for url: https://api.openai.co
m/v1/chat/completions
An error occurred: 429 Client Error: Too Many Requests for url: https://api.openai.co
m/v1/chat/completions
An error occurred: 429 Client Error: Too Many Requests for url: https://api.openai.co
m/v1/chat/completions
An error occurred: 429 Client Error: Too Many Requests for url: https://api.openai.co
m/v1/chat/completions
An error occurred: 429 Client Error: Too Many Requests for url: https://api.openai.co
m/v1/chat/completions
An error occurred: 429 Client Error: Too Many Requests for url: https://api.openai.co
m/v1/chat/completions
An error occurred: 429 Client Error: Too Many Requests for url: https://api.openai.co
m/v1/chat/completions
An error occurred: 429 Client Error: Too Many Requests for url: https://api.openai.co
m/v1/chat/completions
```

Out[ ]:

| | text | classification | topic | sentiment | disparaging_language |
|---|---|---|---|---|---|
| **0** | Should Donald Trump run for president? | [] | "Politics" | Neutral | No |
| **1** | Donald Trump is such an embarrassment to Ameri... | [] | "Politics" | Negative | No |
| **2** | Donald Trump is such an embarrassment to Ameri... | [] | "Politics" | Negative | No |
| **3** | Borrowing and spending the GOP way -- The big ... | [] | ["Politics"] | Negative | No |
| **4** | MSNBC suspends journalist over Barack Obama in... | [] | "Politics" | Negative | Yes |

In [ ]:
```
import pandas as pd

def save_to_csv(df, output_csv):
    """Save the DataFrame to a new CSV file."""
    df_first_5000.to_csv(output_csv, index=False)
    print(f"Data saved to {output_csv}")

# Assuming df_first_100 is already defined and contains your data
output_csv = 'gpt-4o-mini-5000rows.csv'
save_to_csv(df_first_5000, output_csv)
```

```
Data saved to gpt-4o-mini-5000rows.csv
```

In [ ]:
```
import pandas as pd

# load the csv file
df = pd.read_csv('/content/gpt-4o-mini-5000rows (1).csv')

# replace blank entries in the specified columns with an empty array
columns_to_replace = ['classification', 'topic', 'sentiment', 'disparaging_language']
for column in columns_to_replace:
    df[column] = df[column].apply(lambda x: '[]' if pd.isna(x) or x == '' else x)

# save the modified dataframe to a new csv file
df.to_csv('/content/gpt-4o-mini-5000rows_modified.csv', index=False)
```

In [ ]:
```
from pydantic import BaseModel


# class Classification(BaseModel):
#     answer: str

class Classification_list(BaseModel):
    answer_list: list[str]
```

In [ ]:
```
def get_openai_response(prompt):
    try:
        # Make a request to the OpenAI API
        response = requests.post(
            "https://api.openai.com/v1/chat/completions",
            headers=headers,
            json={
                "model": "gpt-4o-mini-2024-07-18",
                "messages": [
                    {"role": "user", "content": prompt}
                ],
                "response_format" : Classification_list,
                # "response_format": {
                #     "type": "json_schema",
                #     "json_schema": {
                #         "name": "math_response",
                #         "strict": True,
                #         "schema": {
                #             "type": "object",
                #             "properties": {
                #                 "steps": {
                #                     "type": "array",
                #                     "items": {
                #                         "type": "object",
```

```
                #                           "properties": {
                #                               "explanation": {
                #                                   "type": "string"
                #                               },
                #                               "output": {
                #                                   "type": "string"
                #                               }
                #                           },
                #                           "required": ["explanation", "output"],
                #                           "additionalProperties": False
                #                       }
                #                   },
                #                   "final_answer": {
                #                       "type": "string"
                #                   }
                #               },
                #               "required": ["steps", "final_answer"],
                #               "additionalProperties": False
                #           }
                #       }
                # }
            }
        )
        # Process the response here
    except Exception as e:
        print(f"An error occurred: {e}")


        # Check if the response is successful
        response.raise_for_status()

        # Parse the response and return the result
        result = response.json()
        content = result['choices'][0]['message']['content'].strip()
        return content

    except (requests.RequestException, ValueError) as e:
        print(f"An error occurred: {e}")
        return None
```

In [ ]:

```
# import pandas as pd



import requests
import pandas as pd
import json

# Replace with your actual OpenAI API key
api_key = "sk-cH6vkWQ65M7zG9ycEGDQ8QeDU1ewgnFGrydRf6XCdGT3BlbkFJFa72OxcnXkEL-tpidEwCoJ
headers = {
    "Authorization": f"Bearer {api_key}",
    "Content-Type": "application/json"
}

def classify_text(text):
    """Classify the text based on hate speech directed toward protected classes."""
    prompt = f"""
    You are tasked with classifying the text below based on hate speech directed towar
```

```
    protected_classes = {{
    "Race": ["black", "white", "asian", "hispanic", "latino", "african american", "cau
    "Religion": ["muslim", "christian", "jewish", "hindu", "buddhist", "sikh", "atheis
    "Gender": ["male", "female", "man", "woman", "gender", "non-binary", "transgender"
    "Sexual Orientation": ["gay", "lesbian", "bisexual", "homosexual", "lgbt", "lgbtq"
    "Disability": ["disabled", "disability", "handicapped", "mental health", "autism",
    "Age": ["ageism", "elderly", "young", "old", "senior", "youth", "teen", "adolescen
    "National Origin": ["immigrant", "foreigner", "nationality", "origin", "citizenshi
    "Ethnicity": ["hispanic", "latino", "chicano", "indigenous", "mestizo", "afro-lati
    "Color": ["black", "white", "brown", "dark-skinned", "light-skinned", "albino", "s
    "Marital Status": ["married", "single", "divorced", "widowed", "unmarried", "cohab
    "Pregnancy": ["pregnant", "maternity", "expecting", "childbirth", "prenatal", "pos
    "Veteran Status": ["veteran", "military", "armed forces", "ex-military", "ex-servi
    }}

    Analyze the text, and based on the provided examples, classify the content by list

    Examples:
    I think people in London are way too open-minded towards Muslims. // ["Religion"]
    Donald Trump supports white supremacy. // ["Race"]
    Joe Biden is a gay clown and a stupid old man. // ["Age", "Gender"]
    Women are too emotional to hold leadership positions. // ["Gender"]
    Immigrants from Mexico are ruining the economy. // ["National Origin"]
    People with disabilities are a burden on society. // ["Disability"]
    Black people are always causing trouble in the streets. // ["Race"]
    Old people should stay out of politics. They are out of touch. // ["Age"]
    I don't trust people who practice Islam; they're all extremists. // ["Religion"]
    Gay marriage is a sin and should be illegal. // ["Sexual Orientation"]
    Veterans are just glorified government employees. // ["Veteran Status"]
    Asian people are too good at math, it's unfair. // ["Ethnicity"]
    Pregnant women shouldn’t be allowed to work in stressful jobs. // ["Pregnancy"]
    The new restaurant in town has a diverse menu with many international dishes. // [

    Text: "{text}"

    Instructions:
    1. Carefully read the text.
    2. Based on the analysis, return the list of protected classes in array format tha
    3. Always return an output; if no class is detected, return: []
    """
    return get_openai_response(prompt)

csv_file = '/content/classified_texts_with_openai_long.csv'
df = pd.read_csv(csv_file, encoding='ISO-8859-1')

# Apply the code to the first 100 rows
df_first_3_new_logic_gpt4 = df.head(3)
for idx, text in df_first_3_new_logic_gpt4['text'].items():
    classification = classify_text(text)

    df_first_3_new_logic_gpt4.at[idx, 'classification'] = classification
```

```
An error occurred: Object of type ModelMetaclass is not JSON serializable
```

```
---------------------------------------------------------------------------
TypeError                                 Traceback (most recent call last)
<ipython-input-48-3bacfae7b264> in get_openai_response(prompt)
      3         # Make a request to the OpenAI API
----> 4         response = requests.post(
      5             "https://api.openai.com/v1/chat/completions",

/usr/local/lib/python3.10/dist-packages/requests/api.py in post(url, data, json, **kw
args)
    114
--> 115     return request("post", url, data=data, json=json, **kwargs)
    116

/usr/local/lib/python3.10/dist-packages/requests/api.py in request(method, url, **kwa
rgs)
     58     with sessions.Session() as session:
---> 59         return session.request(method=method, url=url, **kwargs)
     60

/usr/local/lib/python3.10/dist-packages/requests/sessions.py in request(self, method,
url, params, data, headers, cookies, files, auth, timeout, allow_redirects, proxies,
hooks, stream, verify, cert, json)
    574         )
--> 575         prep = self.prepare_request(req)
    576

/usr/local/lib/python3.10/dist-packages/requests/sessions.py in prepare_request(self,
request)
    483         p = PreparedRequest()
--> 484         p.prepare(
    485             method=request.method.upper(),

/usr/local/lib/python3.10/dist-packages/requests/models.py in prepare(self, method, u
rl, headers, files, data, params, auth, cookies, hooks, json)
    369         self.prepare_cookies(cookies)
--> 370         self.prepare_body(data, files, json)
    371         self.prepare_auth(auth, url)

/usr/local/lib/python3.10/dist-packages/requests/models.py in prepare_body(self, dat
a, files, json)
    509             try:
--> 510                 body = complexjson.dumps(json, allow_nan=False)
    511             except ValueError as ve:

/usr/lib/python3.10/json/__init__.py in dumps(obj, skipkeys, ensure_ascii, check_circ
ular, allow_nan, cls, indent, separators, default, sort_keys, **kw)
    237         separators=separators, default=default, sort_keys=sort_keys,
--> 238         **kw).encode(obj)
    239

/usr/lib/python3.10/json/encoder.py in encode(self, o)
    198         # equivalent to the PySequence_Fast that ''.join() would do.
--> 199         chunks = self.iterencode(o, _one_shot=True)
    200         if not isinstance(chunks, (list, tuple)):

/usr/lib/python3.10/json/encoder.py in iterencode(self, o, _one_shot)
    256                 self.skipkeys, _one_shot)
--> 257         return _iterencode(o, 0)
    258
```

```
/usr/lib/python3.10/json/encoder.py in default(self, o)
    178         """
--> 179         raise TypeError(f'Object of type {o.__class__.__name__} '
    180                         f'is not JSON serializable')

TypeError: Object of type ModelMetaclass is not JSON serializable

During handling of the above exception, another exception occurred:

UnboundLocalError                         Traceback (most recent call last)
<ipython-input-52-93bc8efa4a46> in <cell line: 67>()
     66 df_first_3_new_logic_gpt4 = df.head(3)
     67 for idx, text in df_first_3_new_logic_gpt4['text'].items():
---> 68     classification = classify_text(text)
     69
     70     df_first_3_new_logic_gpt4.at[idx, 'classification'] = classification

<ipython-input-52-93bc8efa4a46> in classify_text(text)
     58     3. Always return an output; if no class is detected, return: []
     59     """
---> 60     return get_openai_response(prompt)
     61
     62 csv_file = '/content/classified_texts_with_openai_long.csv'

<ipython-input-48-3bacfae7b264> in get_openai_response(prompt)
     52
     53         # Check if the response is successful
---> 54         response.raise_for_status()
     55
     56         # Parse the response and return the result

UnboundLocalError: local variable 'response' referenced before assignment
```

In [ ]:

Out[ ]:

| | Unnamed: 0 | created_utc_x | title | selftext | created_utc_y | subreddit | link_id | |
|---|---|---|---|---|---|---|---|---|
| **0** | 92 | 2/14/2011 20:35 | Should Donald Trump run for president? | NaN | 2/14/2011 22:41 | AmericanPolitics | t3_flcgc | Sh b th mil |
| **1** | 255 | 4/20/2011 1:18 | Donald Trump is such an embarrassment to Ameri... | NaN | 4/20/2011 12:55 | AmericanPolitics | t3_gu2an | tru cont |
| **2** | 256 | 4/20/2011 1:18 | Donald Trump is such an embarrassment to Ameri... | NaN | 4/20/2011 20:22 | AmericanPolitics | t3_gu2an | Eve ma y shou |
| **3** | 440 | 6/28/2011 8:54 | Borrowing and spending the GOP way -- The big ... | NaN | 6/28/2011 12:13 | AmericanPolitics | t3_ib5c3 | > s GOP |
| **4** | 453 | 6/30/2011 17:13 | MSNBC suspends journalist over Barack Obama in... | NaN | 6/30/2011 17:40 | AmericanPolitics | t3_iderp | So fac sa i |
| **...** | ... | ... | ... | ... | ... | ... | ... | |
| **95** | 5224 | 8/1/2014 3:16 | Why are conservatives afraid of Neil deGrasse ... | NaN | 8/1/2014 11:58 | AmericanPolitics | t3_2cax92 | &gt reme th |
| **96** | 5301 | 8/12/2014 13:07 | Flashback: What Obama Said About Taking Vacati... | NaN | 8/12/2014 14:41 | AmericanPolitics | t3_2dby36 | A Oba |
| **97** | 5504 | 9/3/2014 12:23 | Koch Brothers are a Danger to American Democracy | NaN | 9/3/2014 15:09 | AmericanPolitics | t3_2fcmw1 | V tha exp fro |
| **98** | 5591 | 9/8/2014 16:04 | George W. Bush is no prophet□and he□s the reas... | NaN | 9/8/2014 23:29 | AmericanPolitics | t3_2ftfla | Isr |
| **99** | 5637 | 9/11/2014 14:41 | A sixth-grade teacher in Washington will apolo... | NaN | 9/11/2014 16:34 | AmericanPolitics | t3_2g3ut4 | B h pro a |

100 rows × 15 columns

In [64]:
```
import pandas as pd
csv_file = '/content/gpt-4o-mini-5000rows_modified.csv'
df = pd.read_csv(csv_file, encoding='ISO-8859-1')

df.head()
```

Out[64]:

| | Unnamed: 0 | created_utc_x | title | selftext | created_utc_y | subreddit | link_id | |
|---|---|---|---|---|---|---|---|---|
| **0** | 92 | 2/14/2011 20:35 | Should Donald Trump run for president? | NaN | 2/14/2011 22:41 | AmericanPolitics | t3_flcgc | Shou billic that millior |
| **1** | 255 | 4/20/2011 1:18 | Donald Trump is such an embarrassment to Ameri... | NaN | 4/20/2011 12:55 | AmericanPolitics | t3_gu2an | d trump controll an |
| **2** | 256 | 4/20/2011 1:18 | Donald Trump is such an embarrassment to Ameri... | NaN | 4/20/2011 20:22 | AmericanPolitics | t3_gu2an | Everyo matter your should |
| **3** | 440 | 6/28/2011 8:54 | Borrowing and spending the GOP way -- The big ... | NaN | 6/28/2011 12:13 | AmericanPolitics | t3_ib5c3 | >Cor th sigr GOP pc |
| **4** | 453 | 6/30/2011 17:13 | MSNBC suspends journalist over Barack Obama in... | NaN | 6/30/2011 17:40 | AmericanPolitics | t3_iderp | So is fact th said inst |

In [65]:
```
df.info()
```

```
<class 'pandas.core.frame.DataFrame'>
RangeIndex: 5000 entries, 0 to 4999
Data columns (total 18 columns):
 #   Column                Non-Null Count  Dtype
---  ------                --------------  -----
 0   Unnamed: 0            5000 non-null   int64
 1   created_utc_x         5000 non-null   object
 2   title                 5000 non-null   object
 3   selftext              201 non-null    object
 4   created_utc_y         5000 non-null   object
 5   subreddit             5000 non-null   object
 6   link_id               5000 non-null   object
 7   body                  5000 non-null   object
 8   score                 5000 non-null   int64
 9   persons_title         5000 non-null   object
 10  persons_selftext      5000 non-null   object
 11  persons_body          5000 non-null   object
 12  text                  5000 non-null   object
 13  Unnamed: 13           0 non-null      float64
 14  classification        5000 non-null   object
 15  topic                 5000 non-null   object
 16  sentiment             5000 non-null   object
 17  disparaging_language  5000 non-null   object
dtypes: float64(1), int64(2), object(15)
memory usage: 703.2+ KB
```

In [66]:

```python
import pandas as pd

# Load your DataFrame
# df = pd.read_csv('your_file.csv')  # Assuming the DataFrame is already loaded

# Define keywords for Pro-Democratic and Pro-Republic classification
democratic_keywords = ['biden', 'liberal', 'democrat', 'obama', 'progressive', 'climat
republic_keywords = ['trump', 'conservative', 'republican', 'gop', 'maga', 'border sec

# Function to classify text as Pro-Democratic or Pro-Republic
def classify_political_affiliation(text):
    text_lower = text.lower()  # Convert text to lowercase for comparison
    if any(word in text_lower for word in democratic_keywords):
        return 'Pro-Democratic'
    elif any(word in text_lower for word in republic_keywords):
        return 'Pro-Republic'
    else:
        return 'Neutral'

# Apply the classification to the 'text' column
df['People perspective'] = df['text'].apply(classify_political_affiliation)

# Check the DataFrame to ensure the new column has been added
df[['text', 'People perspective']].head()
```

Out[66]:

| | text | People perspective |
|---|---|---|
| **0** | Should Donald Trump run for president? | Pro-Republic |
| **1** | Donald Trump is such an embarrassment to Ameri... | Pro-Democratic |
| **2** | Donald Trump is such an embarrassment to Ameri... | Pro-Democratic |
| **3** | Borrowing and spending the GOP way -- The big ... | Pro-Republic |
| **4** | MSNBC suspends journalist over Barack Obama in... | Pro-Democratic |

In [67]:

```
import matplotlib.pyplot as plt
import pandas as pd

# Assuming the DataFrame (df) is already created and has the 'People perspective' colu

# Count the number of occurrences for each classification
perspective_counts = df['People perspective'].value_counts()

# Plot the data
plt.figure(figsize=(8, 6))
plt.bar(perspective_counts.index, perspective_counts.values, color=['red', 'blue', 'gr

# Add labels and title
plt.title('People Perspective Classification', fontsize=16)
plt.xlabel('Perspective', fontsize=14)
plt.ylabel('Count', fontsize=14)

# Display the plot
plt.show()
```

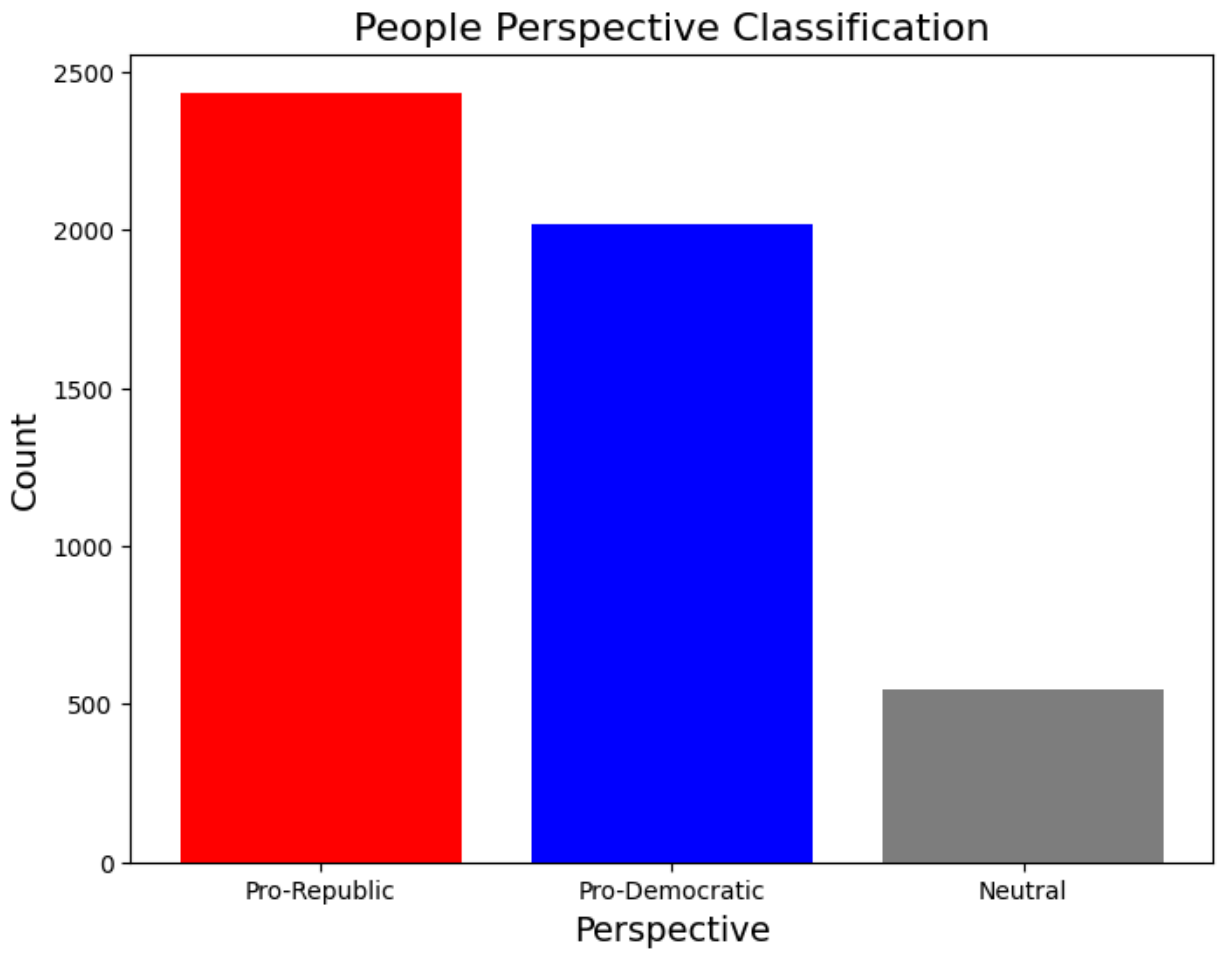


In [68]:
```
import matplotlib.pyplot as plt
import pandas as pd

# Assuming the DataFrame (df) is already created and has the 'People perspective' colu

# Count the number of occurrences for each classification
perspective_counts = df['People perspective'].value_counts()

# Plot the pie chart
plt.figure(figsize=(8, 6))
plt.pie(perspective_counts.values, labels=perspective_counts.index, autopct='%1.1f%%',
        colors=['red', 'blue', 'gray'], startangle=90, explode=[0.05, 0.05, 0.05])

# Add title
plt.title('People Perspective Classification', fontsize=16)

# Equal aspect ratio ensures that pie chart is drawn as a circle.
plt.axis('equal')

# Display the plot
plt.show()
```

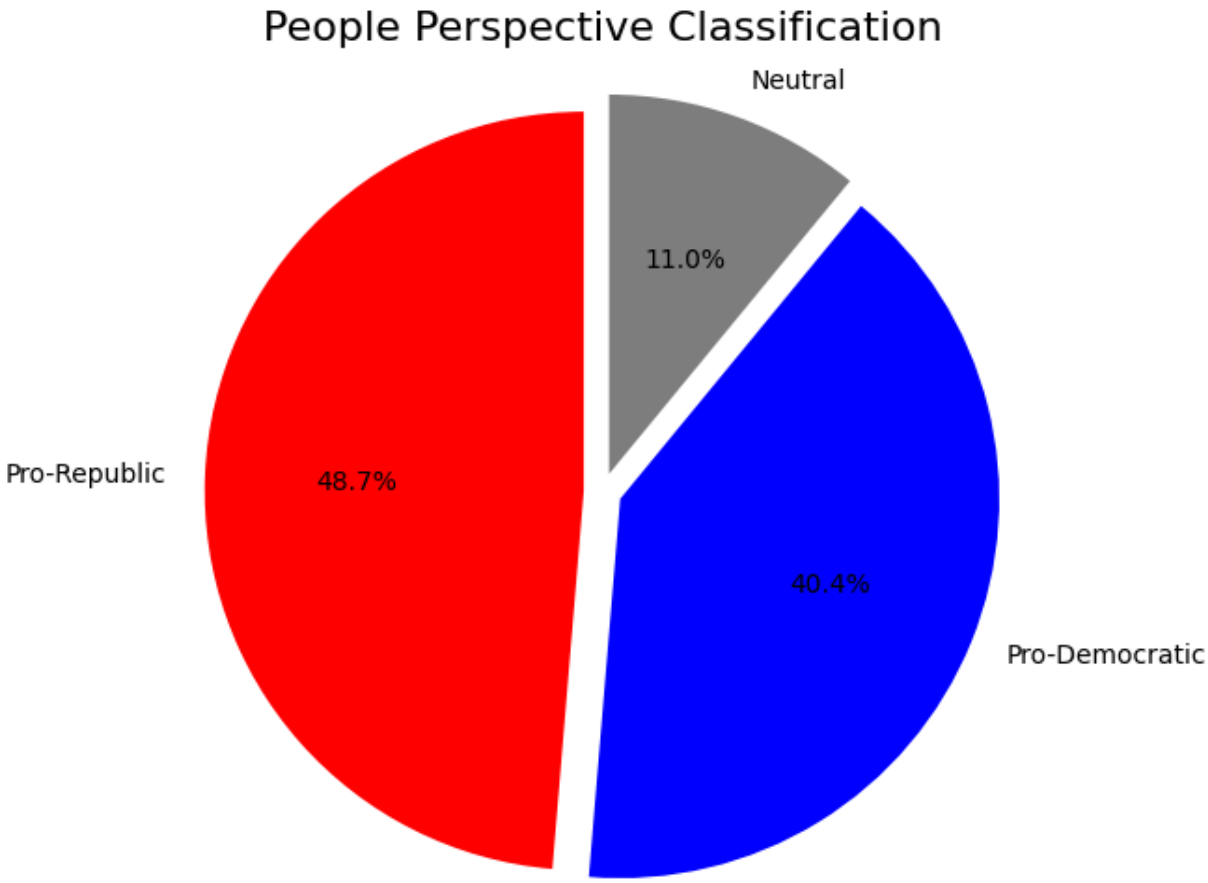
People Perspective Classification
Neutral
11.0%
Pro-Republic
48.7%
40.4%
Pro-Democratic

In [69]:
```
df.head()
```

Out[69]:

| | Unnamed: 0 | created_utc_x | title | selftext | created_utc_y | subreddit | link_id | |
|---|---|---|---|---|---|---|---|---|
| **0** | 92 | 2/14/2011 20:35 | Should Donald Trump run for president? | NaN | 2/14/2011 22:41 | AmericanPolitics | t3_flcgc | Shou billic that millior |
| **1** | 255 | 4/20/2011 1:18 | Donald Trump is such an embarrassment to Ameri... | NaN | 4/20/2011 12:55 | AmericanPolitics | t3_gu2an | d trump controll an |
| **2** | 256 | 4/20/2011 1:18 | Donald Trump is such an embarrassment to Ameri... | NaN | 4/20/2011 20:22 | AmericanPolitics | t3_gu2an | Everyo matter your should |
| **3** | 440 | 6/28/2011 8:54 | Borrowing and spending the GOP way -- The big ... | NaN | 6/28/2011 12:13 | AmericanPolitics | t3_ib5c3 | >Co th sigr GOP p |
| **4** | 453 | 6/30/2011 17:13 | MSNBC suspends journalist over Barack Obama in... | NaN | 6/30/2011 17:40 | AmericanPolitics | t3_iderp | So is fact th said inst |

In [70]:
```
df.info()
```

```
<class 'pandas.core.frame.DataFrame'>
RangeIndex: 5000 entries, 0 to 4999
Data columns (total 19 columns):
 #   Column                Non-Null Count  Dtype
---  ------                --------------  -----
 0   Unnamed: 0            5000 non-null   int64
 1   created_utc_x         5000 non-null   object
 2   title                 5000 non-null   object
 3   selftext              201 non-null    object
 4   created_utc_y         5000 non-null   object
 5   subreddit             5000 non-null   object
 6   link_id               5000 non-null   object
 7   body                  5000 non-null   object
 8   score                 5000 non-null   int64
 9   persons_title         5000 non-null   object
 10  persons_selftext      5000 non-null   object
 11  persons_body          5000 non-null   object
 12  text                  5000 non-null   object
 13  Unnamed: 13           0 non-null      float64
 14  classification        5000 non-null   object
 15  topic                 5000 non-null   object
 16  sentiment             5000 non-null   object
 17  disparaging_language  5000 non-null   object
 18  People perspective    5000 non-null   object
dtypes: float64(1), int64(2), object(16)
memory usage: 742.3+ KB
```

In [71]:

```
import matplotlib.pyplot as plt
import pandas as pd

# Assuming the DataFrame (df) is already created and has the 'People perspective' and

# Convert 'created_utc_x' to datetime if not already in that format
df['created_utc_y'] = pd.to_datetime(df['created_utc_y'])

# Set the 'created_utc_x' column as the index
df.set_index('created_utc_y', inplace=True)

# Resample data by week ('W') and count perspectives
perspective_over_time = df.groupby([pd.Grouper(freq='W'), 'People perspective']).size(

# Plot the data over time
plt.figure(figsize=(10, 6))
perspective_over_time.plot(kind='line', marker='o', figsize=(10, 6), color=['gray', 'b

# Add labels and title
plt.title('People Perspective Over Time', fontsize=16)
plt.xlabel('Time', fontsize=14)
plt.ylabel('Count', fontsize=14)
plt.legend(title='Perspective')

# Display the plot
plt.tight_layout()
plt.show()
```

```
<Figure size 1000x600 with 0 Axes>
```

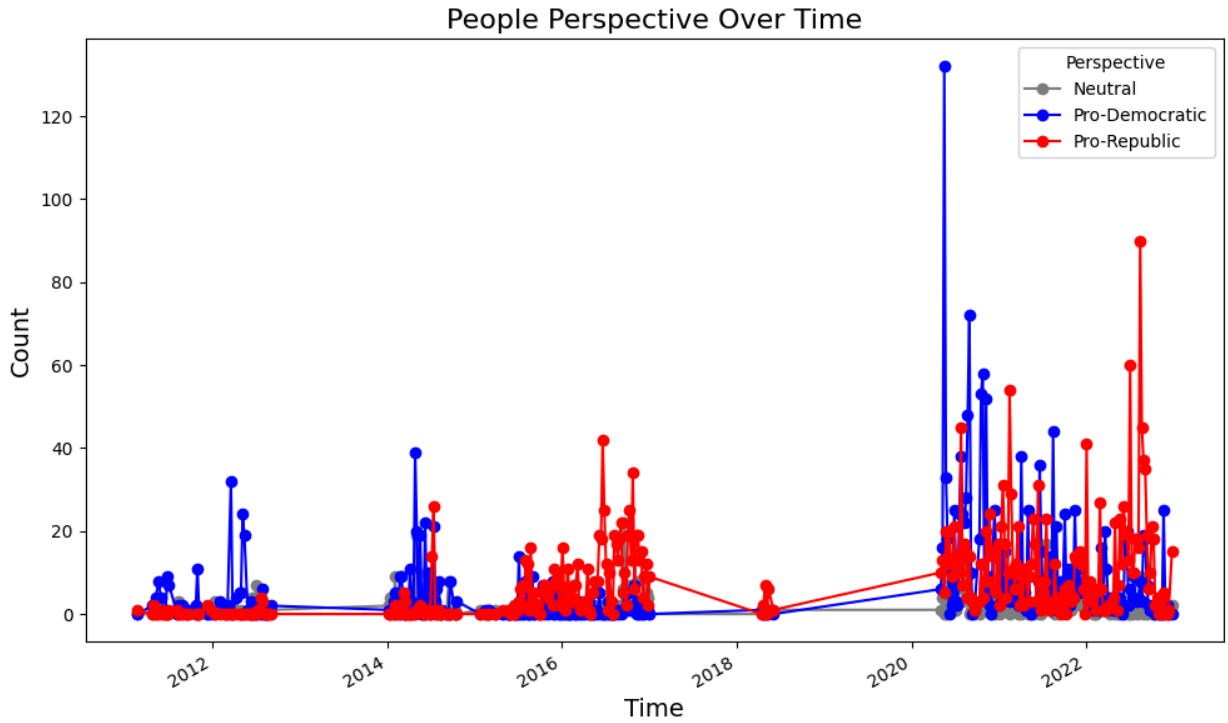


In [72]:
```
# Plot the data over time
plt.figure(figsize=(10, 6))
perspective_over_time.plot(kind='line', marker='o', figsize=(10, 6), color=['gray', 'b

# Add labels and title
plt.title('People Perspective Over Time', fontsize=16)
plt.xlabel('Time', fontsize=14)
plt.ylabel('Count', fontsize=14)
plt.legend(title='Perspective')

# Display the plot
plt.tight_layout()
plt.show()
```

```
<Figure size 1000x600 with 0 Axes>
```

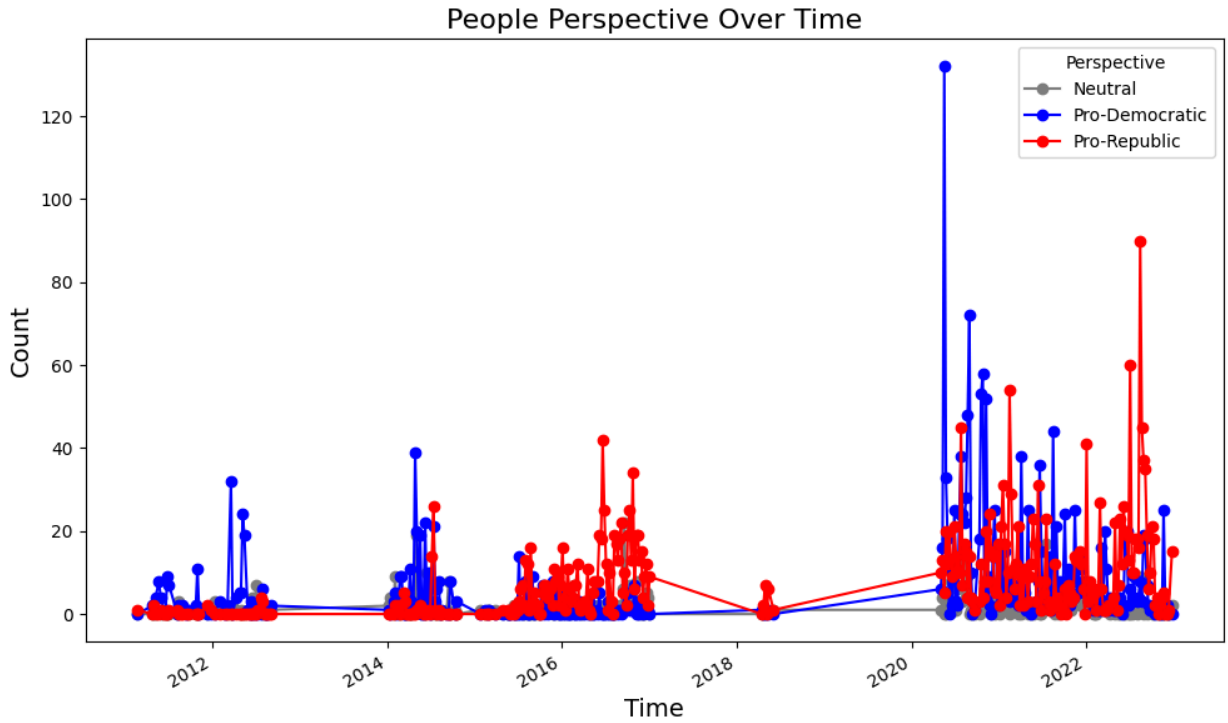


In [73]:
```
# Plot the data over time
plt.figure(figsize=(12, 6))
perspective_over_time.plot(kind='line', marker='o', figsize=(12, 6), color=['red', 'bl

# Add labels and title
plt.title('People Perspective Over Time', fontsize=16)
plt.xlabel('Time', fontsize=14)
plt.ylabel('Count', fontsize=14)
plt.xticks(rotation=45)  # Rotate x-axis labels for better readability
plt.legend(title='Perspective', fontsize=12)

# Display grid for better readability
plt.grid(True)

# Display the plot
plt.tight_layout()
plt.show()
```

```
<Figure size 1200x600 with 0 Axes>
```

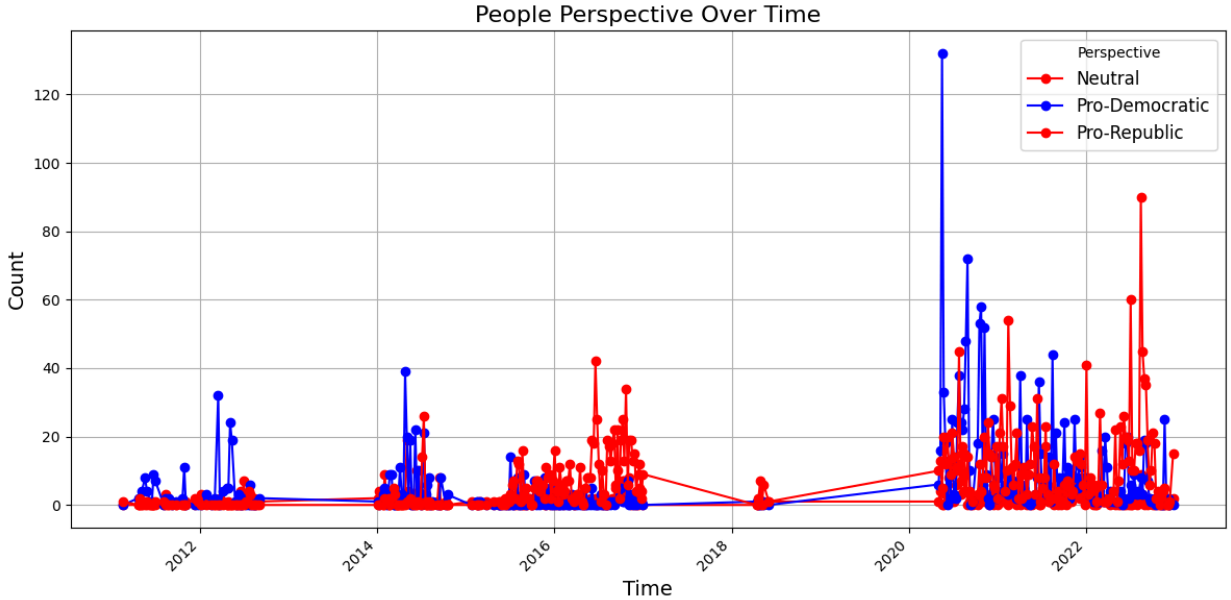


In [75]:
```
import pandas as pd
import matplotlib.pyplot as plt

# Ensure 'created_utc_y' is in datetime format
df['created_utc_x'] = pd.to_datetime(df['created_utc_x'])

# Resample data by week ('W') and count perspectives
perspective_over_time = df.groupby([pd.Grouper(key='created_utc_x', freq='W'), 'People

# Plot the data over time
plt.figure(figsize=(12, 6))

# Plotting each perspective with a different line
if 'Pro-Republic' in perspective_over_time.columns:
    plt.plot(perspective_over_time.index, perspective_over_time['Pro-Republic'], marke

if 'Pro-Democratic' in perspective_over_time.columns:
    plt.plot(perspective_over_time.index, perspective_over_time['Pro-Democratic'], mar

if 'Neutral' in perspective_over_time.columns:
    plt.plot(perspective_over_time.index, perspective_over_time['Neutral'], marker='o'

# Add labels and title
plt.title('People Perspective Over Time', fontsize=16)
plt.xlabel('Time', fontsize=14)
plt.ylabel('Count', fontsize=14)
plt.xticks(rotation=45)  # Rotate x-axis labels for better readability
plt.legend(title='Perspective', fontsize=12)

# Display grid for better readability
plt.grid(True)

# Display the plot
plt.tight_layout()
plt.show()
```

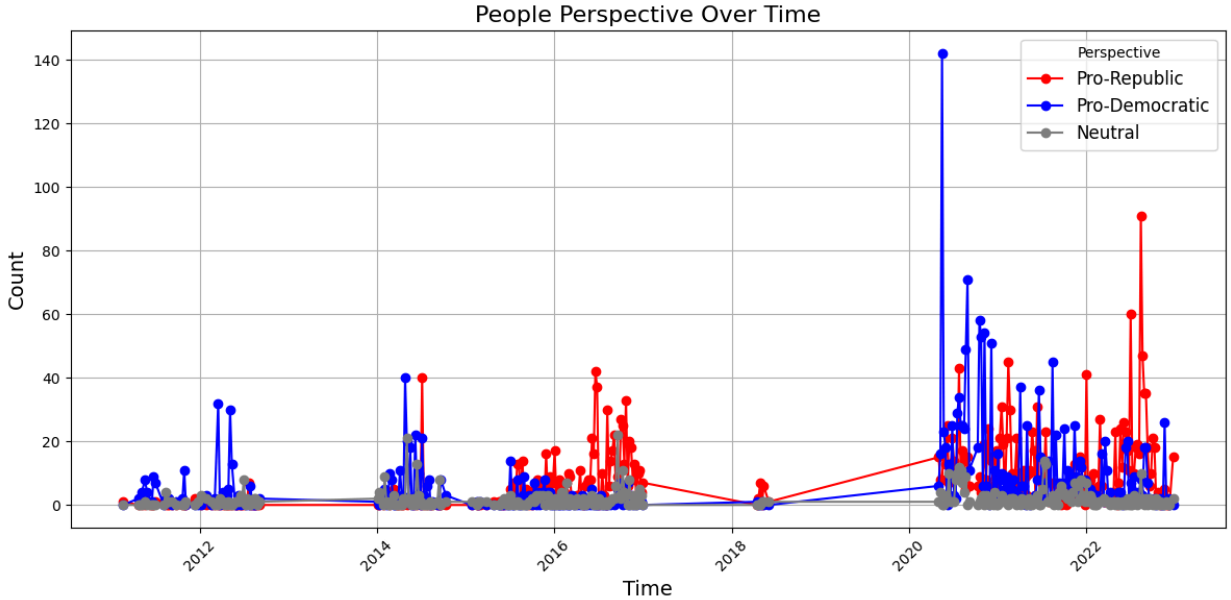


In [76]:
```
import pandas as pd
import matplotlib.pyplot as plt

# Ensure 'created_utc_x' is in datetime format
df['created_utc_x'] = pd.to_datetime(df['created_utc_x'])

# Resample data by month ('M') and count perspectives
perspective_over_time = df.groupby([pd.Grouper(key='created_utc_x', freq='M'), 'People

# Plot the data over time
plt.figure(figsize=(12, 6))

# Plotting each perspective with a different line
if 'Pro-Republic' in perspective_over_time.columns:
    plt.plot(perspective_over_time.index, perspective_over_time['Pro-Republic'], marke

if 'Pro-Democratic' in perspective_over_time.columns:
    plt.plot(perspective_over_time.index, perspective_over_time['Pro-Democratic'], mar

if 'Neutral' in perspective_over_time.columns:
    plt.plot(perspective_over_time.index, perspective_over_time['Neutral'], marker='o'

# Add labels and title
plt.title('People Perspective Over Time (Monthly)', fontsize=16)
plt.xlabel('Time', fontsize=14)
plt.ylabel('Count', fontsize=14)
plt.xticks(rotation=45)  # Rotate x-axis labels for better readability
plt.legend(title='Perspective', fontsize=12)

# Display grid for better readability
plt.grid(True)

# Display the plot
plt.tight_layout()
plt.show()
```

```
<ipython-input-76-2eb8950576fc>:8: FutureWarning: 'M' is deprecated and will be remov
ed in a future version, please use 'ME' instead.
  perspective_over_time = df.groupby([pd.Grouper(key='created_utc_x', freq='M'), 'Peo
ple perspective']).size().unstack(fill_value=0)
```

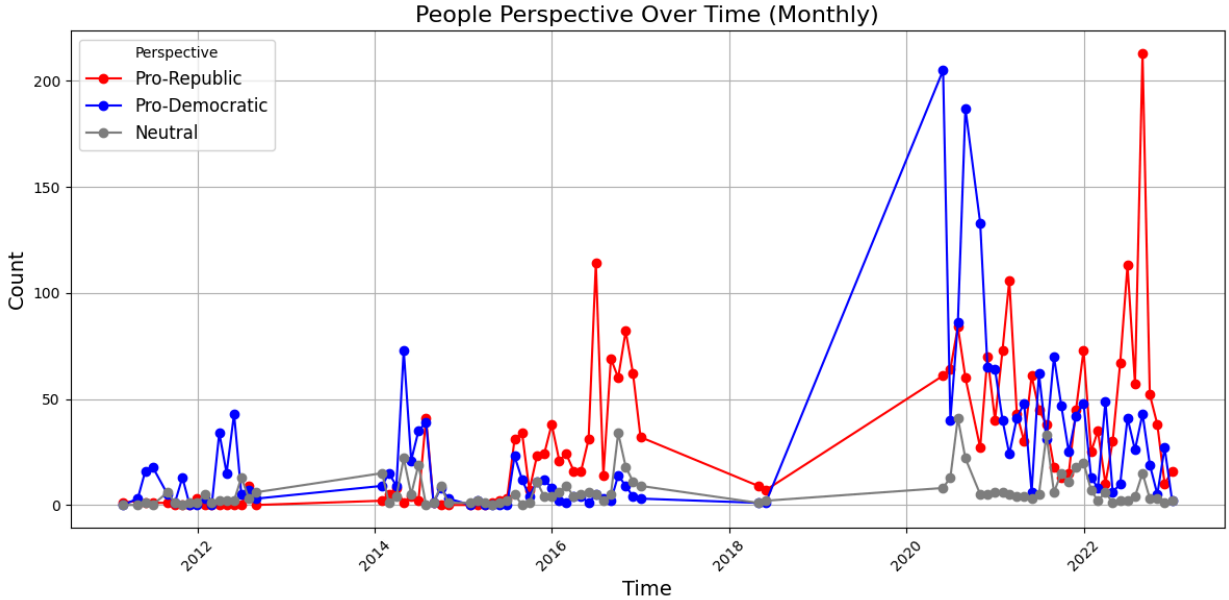


In [17]:
```
# Plot the data as a stacked area plot
plt.figure(figsize=(10, 6))
perspective_over_time.plot(kind='area', stacked=True, alpha=0.6, color=['gray', '', 'r

# Add labels and title
plt.title('People Perspective Over Time (Weekly)', fontsize=16)
plt.xlabel('Time', fontsize=14)
plt.ylabel('Count', fontsize=14)
plt.legend(title='Perspective')

# Display the plot
plt.tight_layout()
plt.show()
```

```
<Figure size 1000x600 with 0 Axes>
```

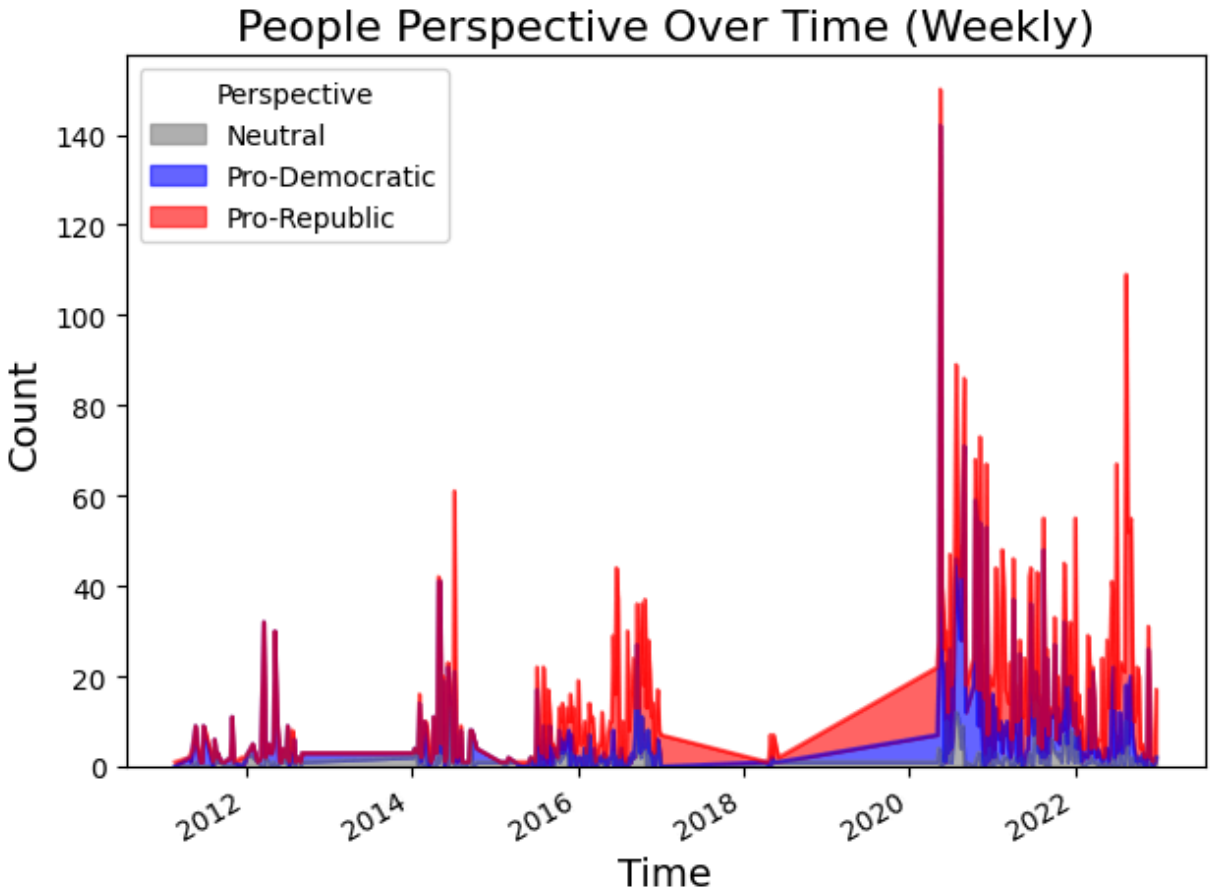


In [77]:

```
import pandas as pd
import matplotlib.pyplot as plt

# Ensure 'created_utc_x' is in datetime format
df['created_utc_x'] = pd.to_datetime(df['created_utc_x'])

# Resample data by month ('M') and count perspectives
perspective_over_time = df.groupby([pd.Grouper(key='created_utc_x', freq='M'), 'People

# Plot the data over time
plt.figure(figsize=(12, 6))

# Scatter plot for each perspective
if 'Pro-Republic' in perspective_over_time.columns:
    plt.scatter(perspective_over_time.index, perspective_over_time['Pro-Republic'], la

if 'Pro-Democratic' in perspective_over_time.columns:
    plt.scatter(perspective_over_time.index, perspective_over_time['Pro-Democratic'],

if 'Neutral' in perspective_over_time.columns:
    plt.scatter(perspective_over_time.index, perspective_over_time['Neutral'], label='

# Add labels and title
plt.title('People Perspective Over Time (Monthly)', fontsize=16)
plt.xlabel('Time', fontsize=14)
plt.ylabel('Count', fontsize=14)
plt.xticks(rotation=45)  # Rotate x-axis labels for better readability
plt.legend(title='Perspective', fontsize=12)

# Display grid for better readability
```

```
plt.grid(True)

# Display the plot
plt.tight_layout()
plt.show()
```

```
<ipython-input-77-b45904f3b143>:8: FutureWarning: 'M' is deprecated and will be remov
ed in a future version, please use 'ME' instead.
  perspective_over_time = df.groupby([pd.Grouper(key='created_utc_x', freq='M'), 'Peo
ple perspective']).size().unstack(fill_value=0)
```

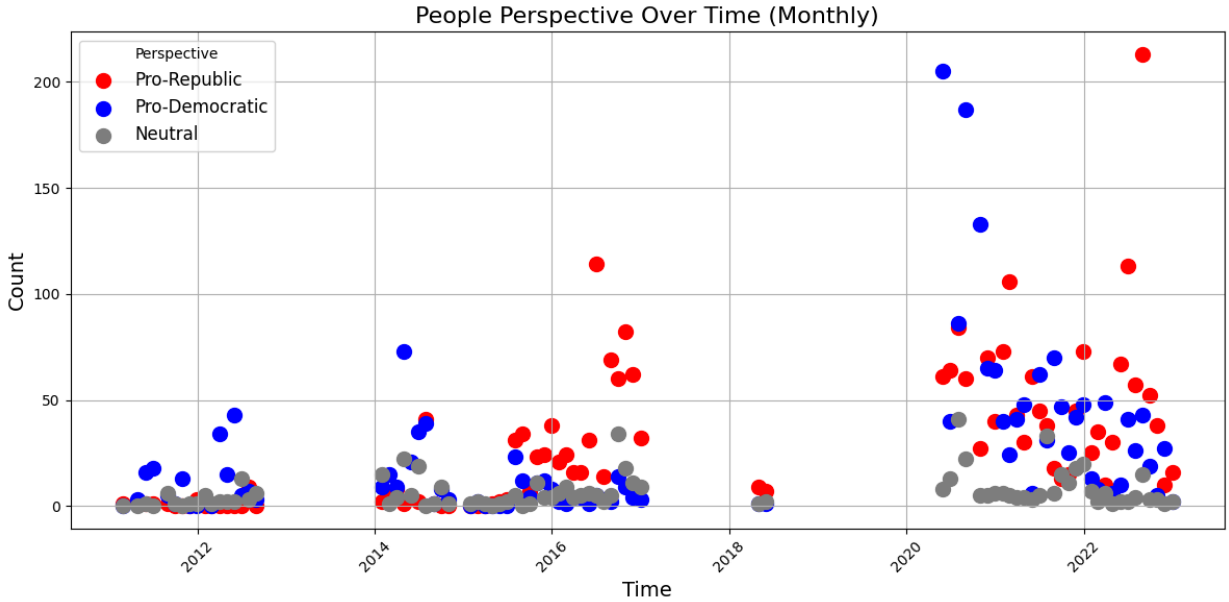


In [78]:

```
import pandas as pd
import matplotlib.pyplot as plt

# Ensure 'created_utc_x' is in datetime format
df['created_utc_x'] = pd.to_datetime(df['created_utc_x'])

# Resample data by month ('M') and count perspectives
perspective_over_time = df.groupby([pd.Grouper(key='created_utc_x', freq='M'), 'People

# Prepare the data for the bubble chart
perspective_over_time.reset_index(inplace=True)

# Set up the bubble sizes
pro_republic_sizes = perspective_over_time['Pro-Republic'] * 10  # Scale size for visi
pro_democratic_sizes = perspective_over_time['Pro-Democratic'] * 10
neutral_sizes = perspective_over_time['Neutral'] * 10

# Create the bubble chart
plt.figure(figsize=(12, 6))

# Bubble for Pro-Republic
plt.scatter(perspective_over_time['created_utc_x'],
            perspective_over_time['Pro-Republic'],
            s=pro_republic_sizes,
            color='red',
            alpha=0.5,
            label='Pro-Republic')

# Bubble for Pro-Democratic
plt.scatter(perspective_over_time['created_utc_x'],
```

```
            perspective_over_time['Pro-Democratic'],
            s=pro_democratic_sizes,
            color='blue',
            alpha=0.5,
            label='Pro-Democratic')

# Bubble for Neutral
plt.scatter(perspective_over_time['created_utc_x'],
            perspective_over_time['Neutral'],
            s=neutral_sizes,
            color='gray',
            alpha=0.5,
            label='Neutral')

# Add labels and title
plt.title('Monthly People Perspective Bubble Chart', fontsize=16)
plt.xlabel('Time', fontsize=14)
plt.ylabel('Count', fontsize=14)
plt.xticks(rotation=45)  # Rotate x-axis labels for better readability
plt.legend(title='Perspective', fontsize=12)

# Display grid for better readability
plt.grid(True)

# Display the plot
plt.tight_layout()
plt.show()
```

```
<ipython-input-78-c8345dce9628>:8: FutureWarning: 'M' is deprecated and will be remov
ed in a future version, please use 'ME' instead.
  perspective_over_time = df.groupby([pd.Grouper(key='created_utc_x', freq='M'), 'Peo
ple perspective']).size().unstack(fill_value=0)
```

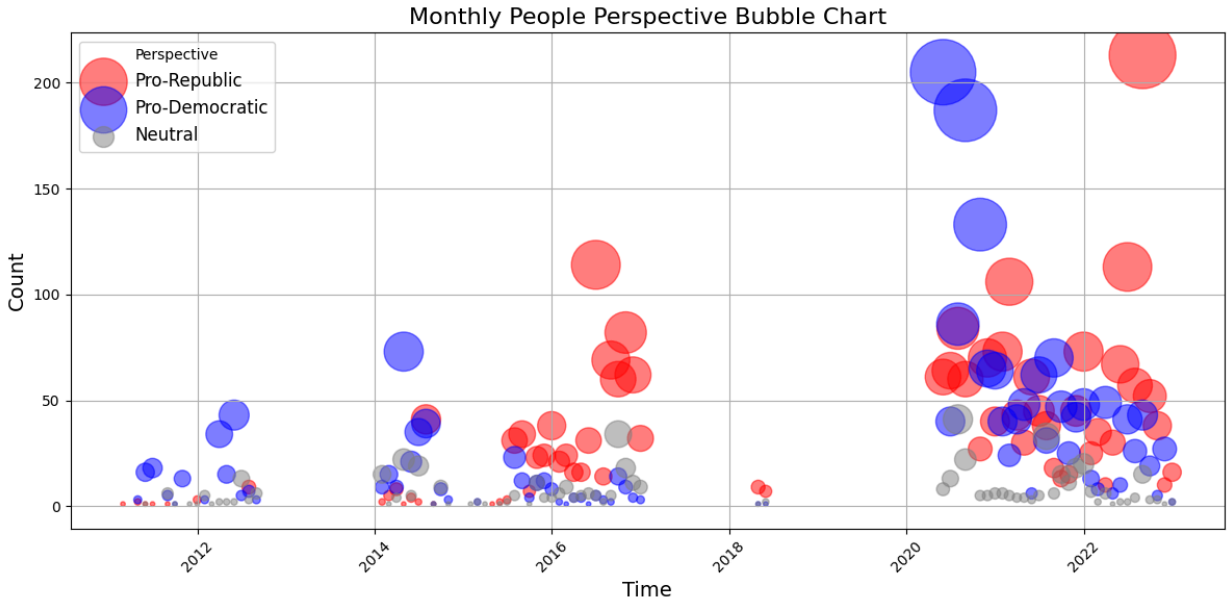


In [79]:

```
import pandas as pd
import matplotlib.pyplot as plt

# Ensure 'created_utc_x' is in datetime format
df['created_utc_x'] = pd.to_datetime(df['created_utc_x'])

# Resample data by month ('M') and count perspectives
perspective_over_time = df.groupby([pd.Grouper(key='created_utc_x', freq='M'), 'People
```

```
# Prepare the data for the dot plot
perspective_over_time.reset_index(inplace=True)

# Create the dot plot
plt.figure(figsize=(12, 6))

# Plotting Pro-Republic
plt.scatter(perspective_over_time['created_utc_x'],
            perspective_over_time['Pro-Republic'],
            s=perspective_over_time['Pro-Republic'] * 10,
            color='red',
            alpha=0.6,
            label='Pro-Republic',
            edgecolors='black')

# Plotting Pro-Democratic
plt.scatter(perspective_over_time['created_utc_x'],
            perspective_over_time['Pro-Democratic'],
            s=perspective_over_time['Pro-Democratic'] * 10,
            color='blue',
            alpha=0.6,
            label='Pro-Democratic',
            edgecolors='black')

# Plotting Neutral
plt.scatter(perspective_over_time['created_utc_x'],
            perspective_over_time['Neutral'],
            s=perspective_over_time['Neutral'] * 10,
            color='gray',
            alpha=0.6,
            label='Neutral',
            edgecolors='black')

# Add labels and title
plt.title('Monthly People Perspective Dot Plot', fontsize=16)
plt.xlabel('Time', fontsize=14)
plt.ylabel('Count', fontsize=14)
plt.xticks(rotation=45)  # Rotate x-axis labels for better readability
plt.legend(title='Perspective', fontsize=12)

# Display grid for better readability
plt.grid(True)

# Display the plot
plt.tight_layout()
plt.show()
```

```
<ipython-input-79-2c469ff60137>:8: FutureWarning: 'M' is deprecated and will be remov
ed in a future version, please use 'ME' instead.
  perspective_over_time = df.groupby([pd.Grouper(key='created_utc_x', freq='M'), 'Peo
ple perspective']).size().unstack(fill_value=0)
```

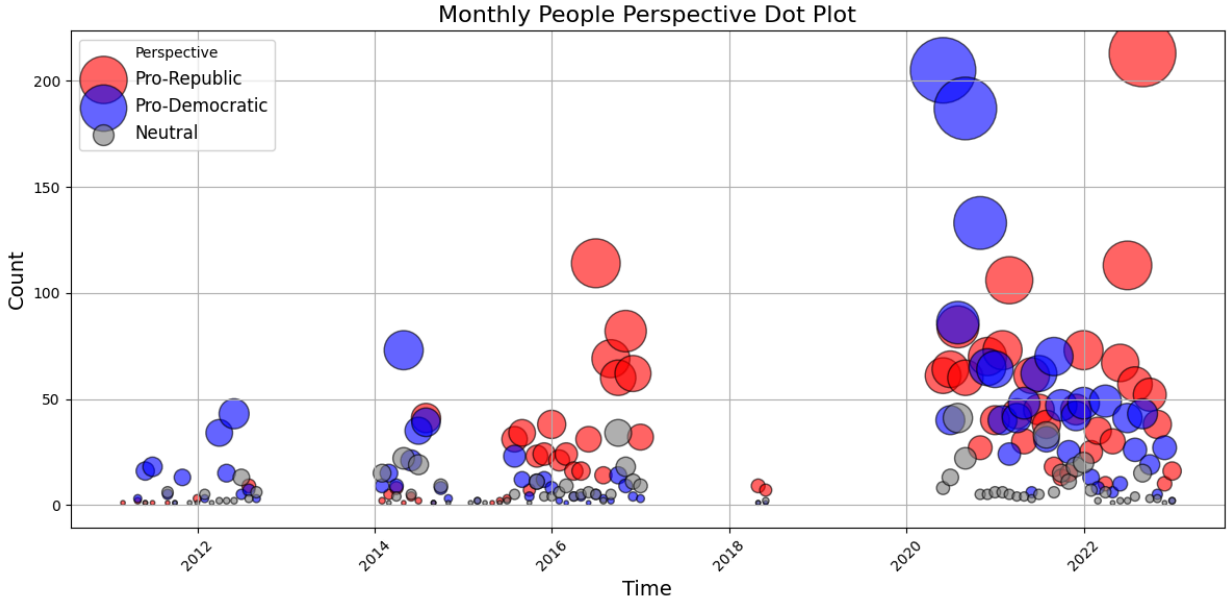


In [82]:
```
import pandas as pd
import matplotlib.pyplot as plt

# Ensure 'created_utc_x' is in datetime format
df['created_utc_x'] = pd.to_datetime(df['created_utc_x'])

# Resample data by year ('Y') and count perspectives
perspective_over_time = df.groupby([pd.Grouper(key='created_utc_x', freq='Y'), 'People

# Prepare the data for the grouped bar chart
perspective_over_time.reset_index(inplace=True)

# Set the bar width and positions
bar_width = 0.25
x = perspective_over_time.index

# Create the grouped bar chart
plt.figure(figsize=(14, 7))

# Plotting Pro-Republic
bars1 = plt.bar(x, perspective_over_time['Pro-Republic'], width=bar_width, label='Pro-

# Plotting Pro-Democratic
bars2 = plt.bar(x + bar_width, perspective_over_time['Pro-Democratic'], width=bar_widt

# Plotting Neutral
bars3 = plt.bar(x + 2 * bar_width, perspective_over_time['Neutral'], width=bar_width,

# Add data labels
for bars in [bars1, bars2, bars3]:
    for bar in bars:
        yval = bar.get_height()
        plt.text(bar.get_x() + bar.get_width()/2, yval + 0.5, int(yval), ha='center',

# Add labels and title
plt.title('Yearly People Perspective Changes', fontsize=18)
plt.xlabel('Year', fontsize=14)
plt.ylabel('Count', fontsize=14)
plt.xticks(x + bar_width, perspective_over_time['created_utc_x'].dt.year, rotation=45)
plt.legend(title='Perspective', fontsize=12)
```

```
# Display grid for better readability
plt.grid(axis='y', linestyle='--', alpha=0.7)

# Display the plot with tight layout
plt.tight_layout()
plt.show()
```

```
<ipython-input-82-9e34f9d7f2e2>:8: FutureWarning: 'Y' is deprecated and will be remov
ed in a future version, please use 'YE' instead.
  perspective_over_time = df.groupby([pd.Grouper(key='created_utc_x', freq='Y'), 'Peo
ple perspective']).size().unstack(fill_value=0)
```

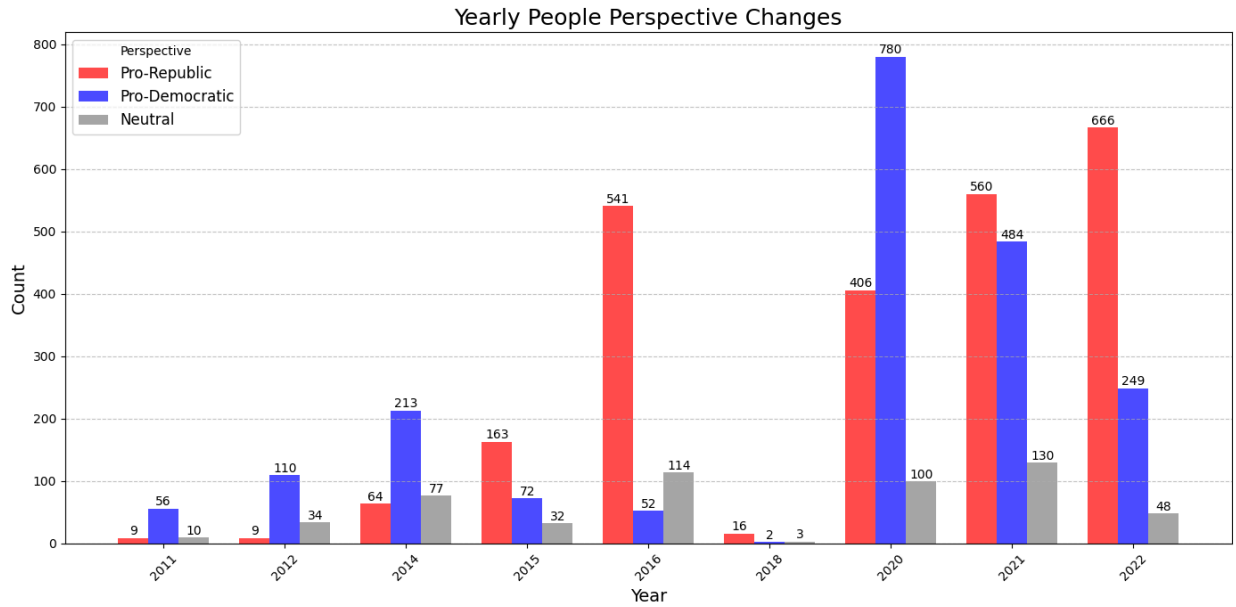


In [ ]:
```
import pandas as pd

def save_to_csv(df, output_csv):
    """Save the DataFrame to a new CSV file."""
    df.to_csv(output_csv, index=False)
    print(f"Data saved to {output_csv}")

# Assuming df_first_100 is already defined and contains your data
output_csv = 'df_first_100_new_logic_gpt4_mini.csv'
save_to_csv(df_first_100_new_logic_gpt4, output_csv)
```

```
Data saved to df_first_100_new_logic_gpt4_mini.csv
```

In [ ]:

In [ ]:
```
%%sh
pwd
```

```
/content
```

In [ ]: