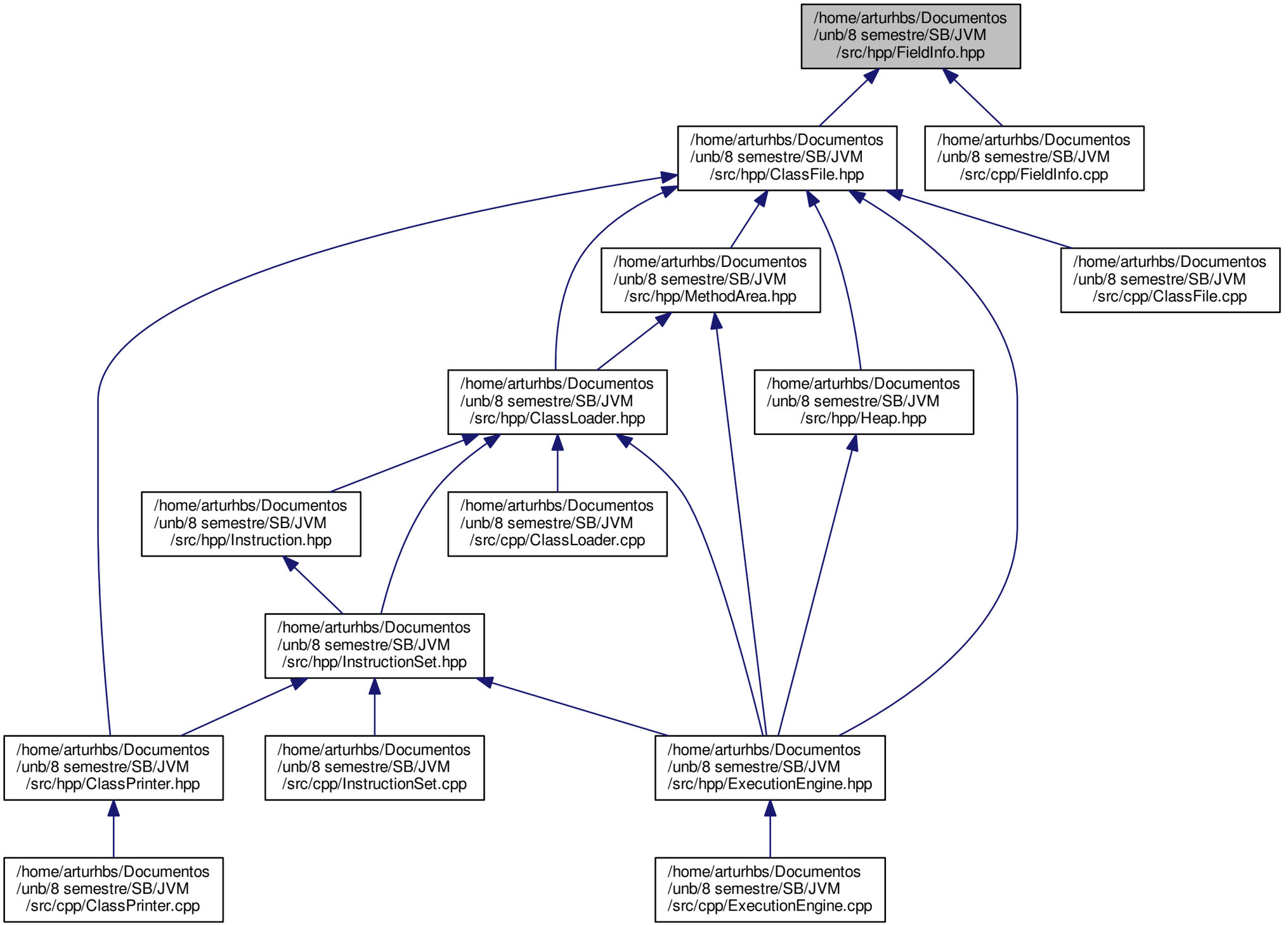
/home/arturhbs/Documentos /unb/8 semestre/SB/JVM /src/hpp/FieldInfo.hpp
/home/arturhbs/Documentos /unb/8 semestre/SB/JVM /src/hpp/ClassFile.hpp
/home/arturhbs/Documentos /unb/8 semestre/SB/JVM /src/cpp/FieldInfo.cpp
/home/arturhbs/Documentos /unb/8 semestre/SB/JVM /src/hpp/MethodArea.hpp
/home/arturhbs/Documentos /unb/8 semestre/SB/JVM /src/cpp/ClassFile.cpp
/home/arturhbs/Documentos /unb/8 semestre/SB/JVM /src/hpp/ClassLoader.hpp
/home/arturhbs/Documentos /unb/8 semestre/SB/JVM /src/hpp/Heap.hpp
/home/arturhbs/Documentos /unb/8 semestre/SB/JVM /src/hpp/Instruction.hpp
/home/arturhbs/Documentos /unb/8 semestre/SB/JVM /src/cpp/ClassLoader.cpp
/home/arturhbs/Documentos /unb/8 semestre/SB/JVM /src/hpp/InstructionSet.hpp
/home/arturhbs/Documentos /unb/8 semestre/SB/JVM /src/hpp/ClassPrinter.hpp
/home/arturhbs/Documentos /unb/8 semestre/SB/JVM /src/cpp/InstructionSet.cpp
/home/arturhbs/Documentos /unb/8 semestre/SB/JVM /src/hpp/ExecutionEngine.hpp
/home/arturhbs/Documentos /unb/8 semestre/SB/JVM /src/cpp/ClassPrinter.cpp
/home/arturhbs/Documentos /unb/8 semestre/SB/JVM /src/cpp/ExecutionEngine.cpp