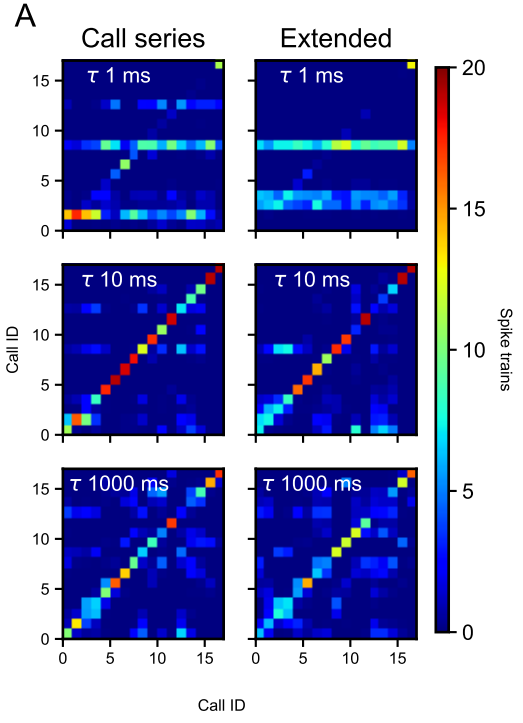
A
Call series
Extended
τ 1 ms
τ 10 ms
τ 1000 ms
Call ID
Spike trains
0
5
10
15
20

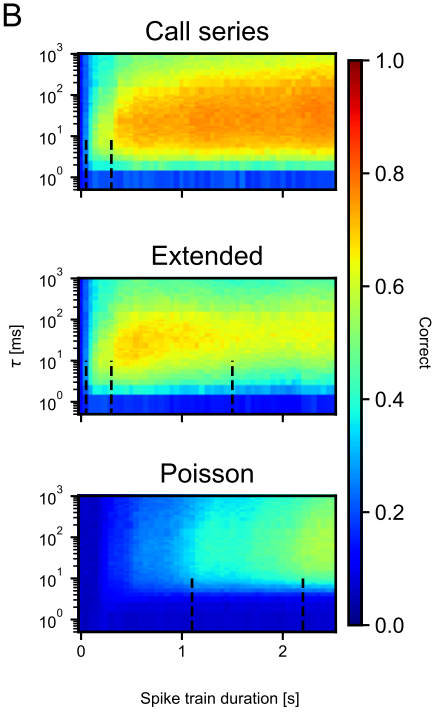
B
Call series
Extended
Poisson
τ [ms]
Correct
Spike train duration [s]
0.0
0.2
0.4
0.6
0.8
1.0

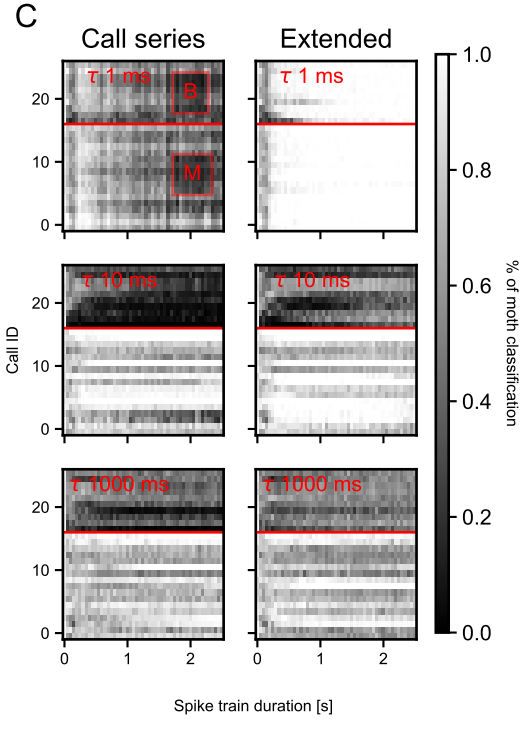
C
Call series
Extended
τ 1 ms
τ 10 ms
τ 1000 ms
B
M
Call ID
% of moth classification
Spike train duration [s]
0.0
0.2
0.4
0.6
0.8
1.0

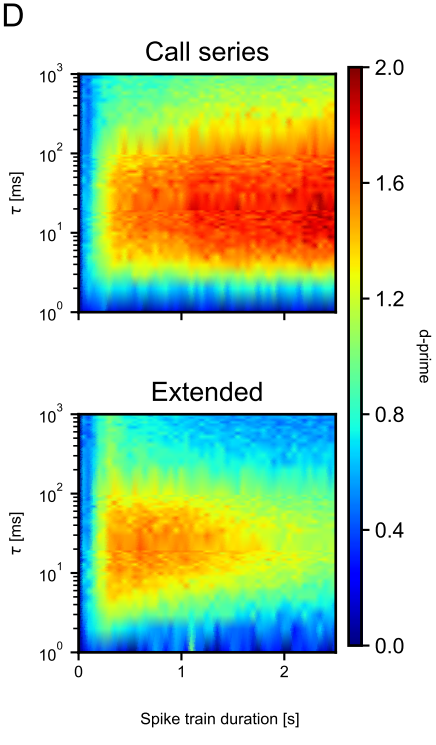
D
Call series
Extended
τ [ms]
d-prime
Spike train duration [s]
0.0
0.4
0.8
1.2
1.6
2.0